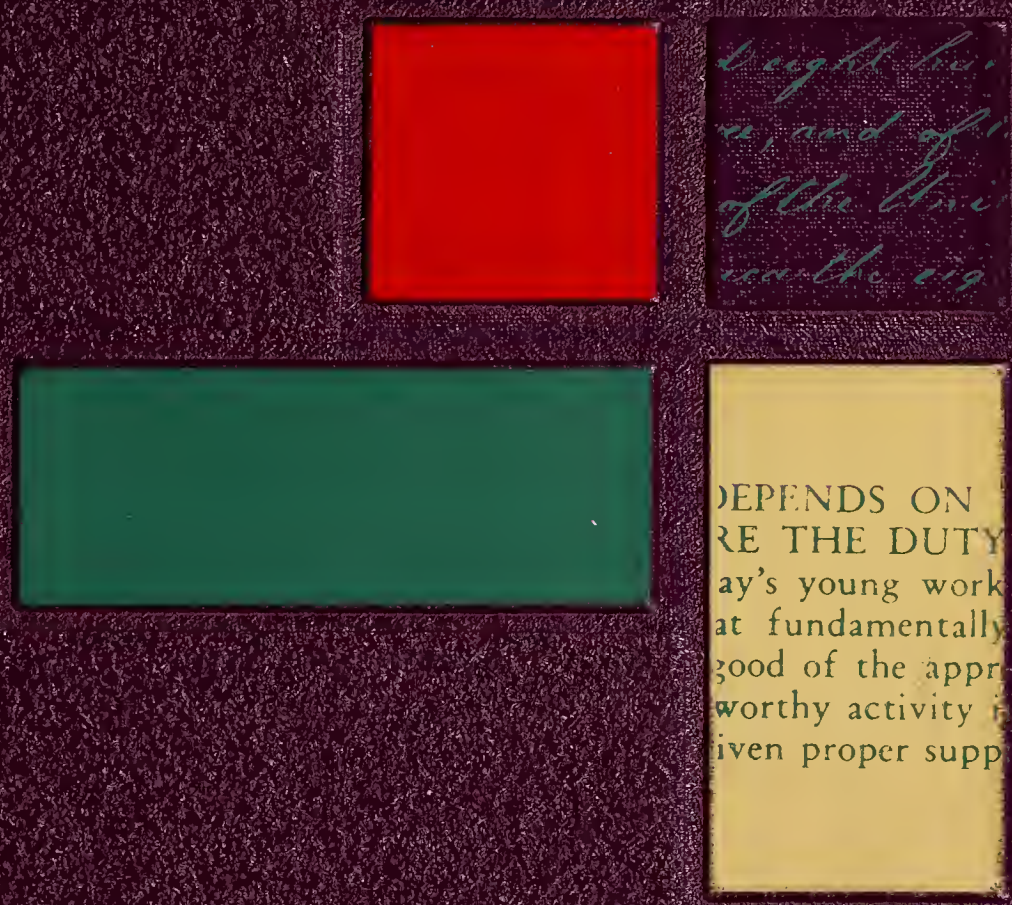

ROYAL PURPLE

1961

Public No. 10.

H & B — J
J & J — H R

Thirty-Sixth

Congress of the United States,

At the Second Session.

Begun and held at the City of Washington

in the District of Columbia.

on Monday the third day of December one thousand eight hundred and sixty.

An Act for the admission of Kansas into the Union.

...Be it enacted by the Senate and House of Representatives of the United States of America in Congress assembled, That the State of Kansas shall be, and is hereby declared to be, one of the United States of America, and admitted into the Union on an equal footing with the original States in all respects whatever. And the said State shall consist of all the territory included within the following boundaries, to wit: beginning at a point on the western boundary of the State of Missouri, where the thirty-seventh parallel of north latitude crosses the same; thence west on said parallel to the twenty-fifth meridian of longitude west from Washington; thence north on said meridian to the fortieth parallel of latitude; thence east on said parallel to the western boundary of the State of Missouri; thence south with the western boundary [illegible] State to the place of beginning: Pro-

[illegible] said constitution [illegible]

Gary L. Foss

the Sup[illegible] the United States [illegible] the district of Kanz[illegible] Court of the State of Kansas, as the nature of such [illegible] writ of Error may require; and each of those courts [illegible] successor of the Supreme Court of Kansas Territory, as to a[illegible] such cases, with full power to hear and determine the same, and to award mesne or final process therein.

Sec. 5. And be it further enacted, That the judge of the district court for the district of Kansas shall hold two regular terms of the said court annually, at the seat of government of the said State, to commence on the second Mondays of April and October in each year.

Wm Pennington
Speaker of the House of Representatives.

Approved 29 January 1861
James Buchanan

John C Breckenridge
Vice President of the United States and President of the Senate.

Digitized by the Internet Archive
in 2011 with funding from
LYRASIS Members and Sloan Foundation

http://archive.org/details/royalpurple1961unse

Photo by DAVID VON RIESEN

ROYAL PURPLE

1961

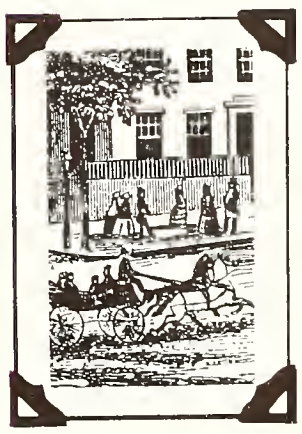

ANDERSON HALL'S TOWER AT TWILIGHT SYMBOLIZES THE SPIRIT OF LEARNING

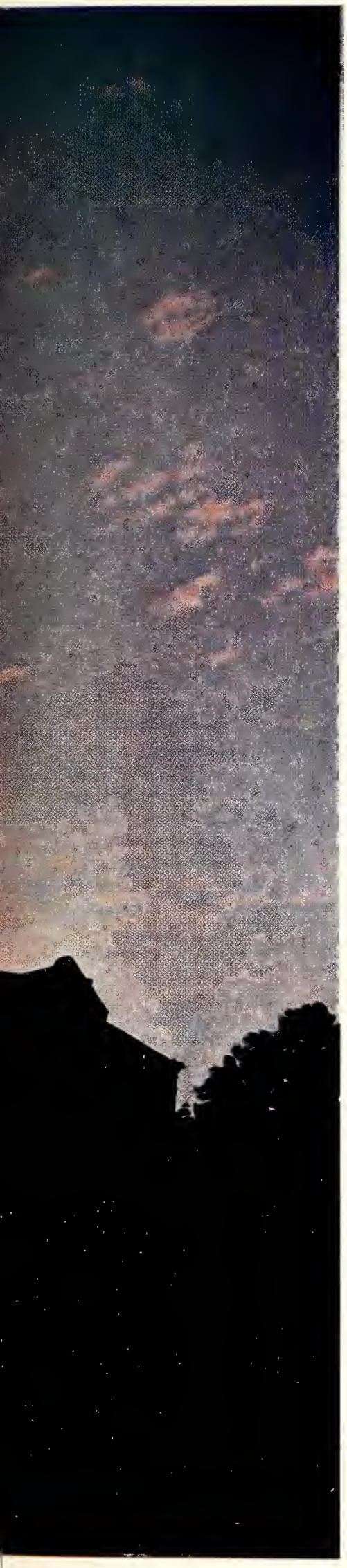

Photo by DARRYL HEIKES

ROYAL PURPLE 1961

Published by Student Publications, Inc.

KANSAS STATE UNIVERSITY

Manhattan, Kansas

Helen Splichal, editor

Monte Miller, business manager

One hundred years ago, the family records were kept in the Holy Bible.

GOLDEN WHEAT SHINES IN THE FOREGROUND OF A LARGE ELEVATOR

FOREWORD

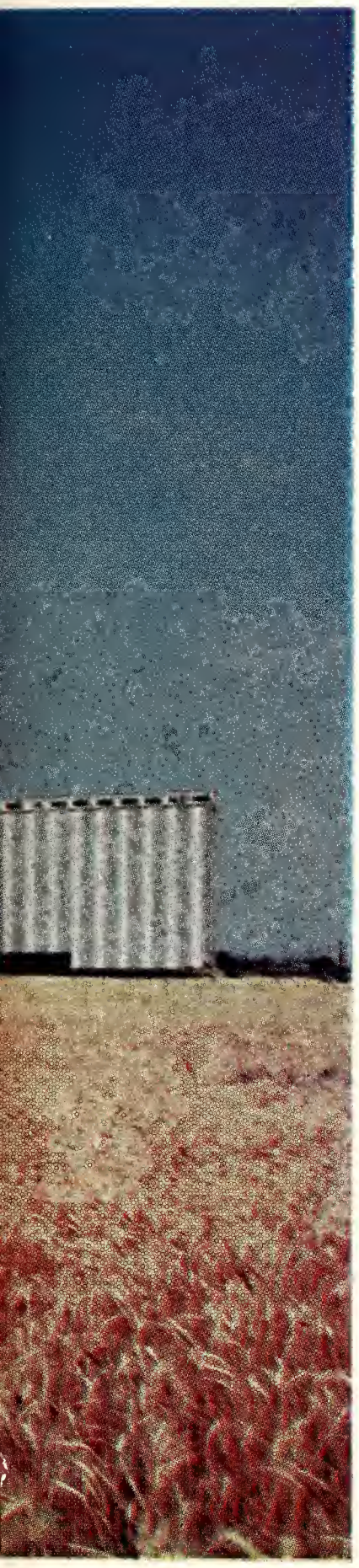

Photo by DON RICHARDS

Communications in the last 100 years have made many changes. Family accomplishments, 100 years ago, were often recorded in the Bible. This now has been supplemented by the family album and school yearbook. Mass communications have also changed. Airplanes have replaced the pony express, the metropolitan press installations have replaced the Washington hand-press, radio and television broadcasts have supplemented "soap box" orations, and photography developments have outdated the stereopticon.

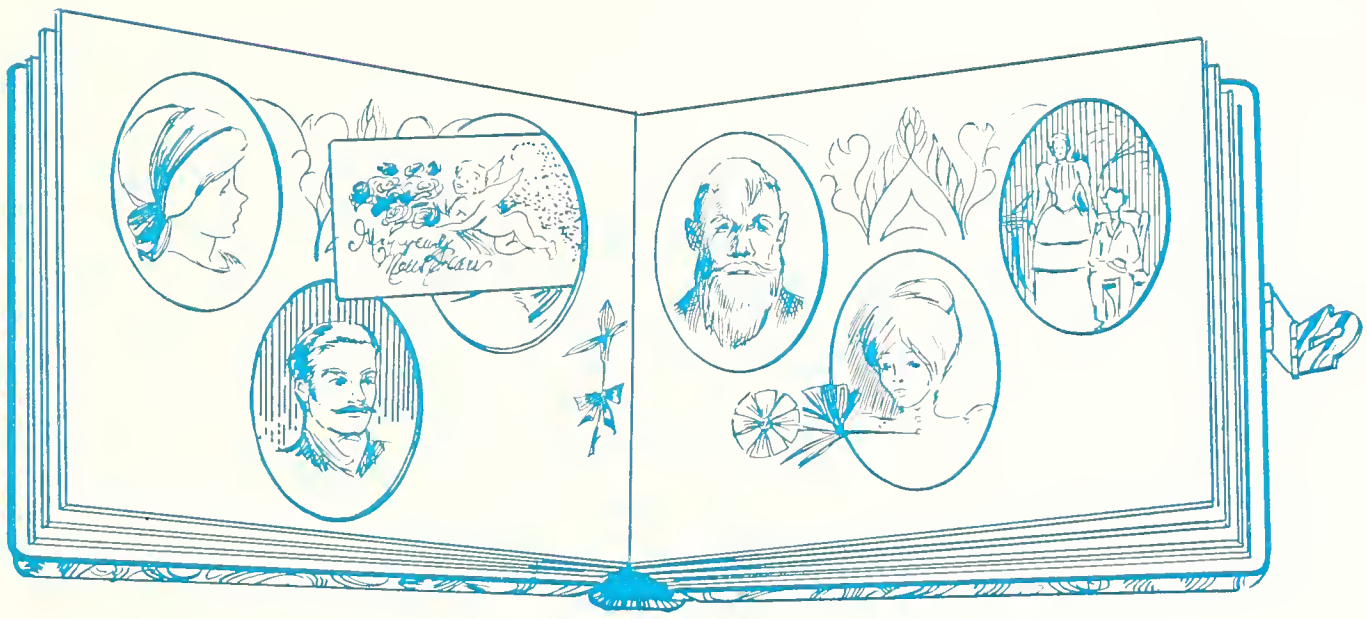

Kansas has progressed: to celebrating its first anniversary as a centennial state, to topping the nation in wheat production, to developing petroleum as the most valuable mineral in the state, and to gradually converting from an agricultural economy to one based on manufacturing, farming, and other diversified industries.

This University has progressed: from Bluemont Central college first chartered in 1858, to Kansas State Agricultural college in 1863, to Kansas State college of Agriculture and Applied Science in 1931, to Kansas State university in 1959.

In the following pages we have endeavored to record accurately the progress and activities of this University during the past year, as well as to trace record-keeping and advances in communications during the last century.

Photo by DON RICHARDS

OIL PRODUCTION AND REFINING IS A MAJOR KANSAS INDUSTRY

CONTENTS

The College Symposium, first Kansas State yearbook, was published in 1891.

1 ADMINISTRATION
page nine

2 ORGANIZATIONS
page fifty-three

3 FEATURES
page two-forty-nine

4 CLASSES
page three-sixty-five

THE COVER of the 1961 Royal Purple portrays the development of written communications: an example of handwritten manuscript, a sample of type used 100 years ago, and the modern design used in this year's Royal Purple.

BLUEMONT CENTRAL COLLEGE BECAME KANSAS STATE IN 1863

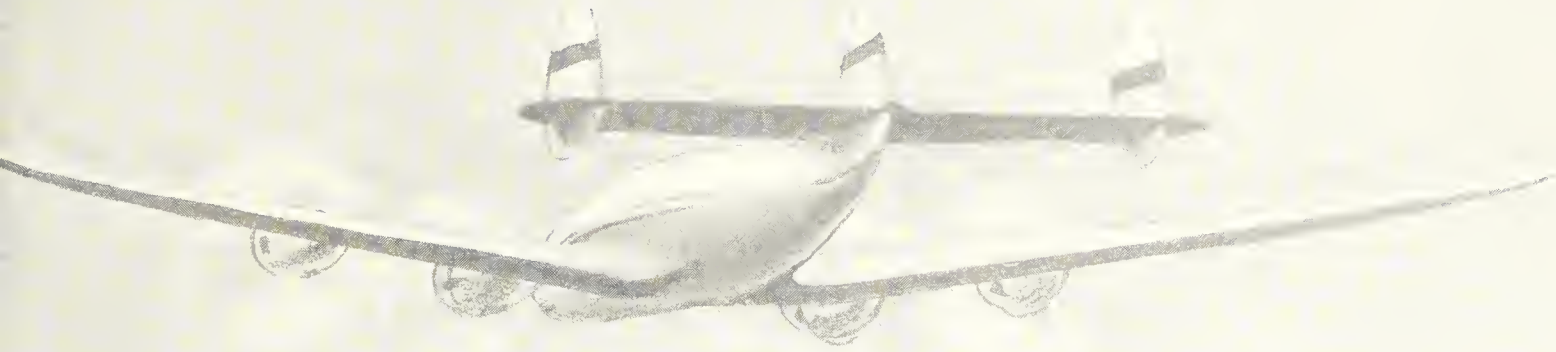

Book One

ADMINISTRATION

Airplanes now speed delivery of mail that was once carried by the pony express.

In 98 Years, Size of University Faculty Has Increased from Four to 862

An adequate administration and faculty are necessary in order for a university to properly fulfill its educational function. When Kansas State Agricultural college opened in the Bluemont Central college building in 1863, there were four faculty members. Since then with the increased enrollment, the size of the faculty has expanded to 862, with 255 of these being on the research staff. The degree of faculty education has increased over the years until about one-half of them now have the PhD. Kansas State faculty promote world understanding and communication by participating in state, regional, national, and international organizations.

Robe and hood styles distinguish different degrees already earned or to be awarded.

Photo by DARRYL HEIKES

McCain's Efforts Bring Impressive Progress

K-State's past impressive progress in all areas of activities reflects the efforts of its executive head, Pres. James A. McCain. Witnesses to his expounded hopes for the University in years ahead maintain "the past is but a prologue to the future." Even with his eye on the students and faculty, academic research, extension, the library, instructional program, and programs in building and endowment, nuclear energy and feed technology, the president often receives off-campus recognition. An example was his election as vice-chairman of the Eisenhower Memorial Library commission last fall.

Backing President McCain's expansion plans, the Board of Regents forms the policies to determine the funds needed to carry on his and each state school's program. This year the Board recommended bond issues to the legislature for a women's dorm, Union addition, and a funded retirement plan for KSU employees. Gov. John Anderson took office in January as the state's chief executive.

← James A. McCain coordinates university functions with regard to state funds, requirements, and public relations.

Kansas' new Governor Anderson, here with a look of contemplation, steers the state's future in her 100th year.

Board of Regents—*Top Row*: W. F. Danenbarger, Charles V. Kineaid, Russell R. Rust, Clement H. Hall, Leon N. Roulier. *Bottom Row*: George B. Collins, Secretary Hubert Brighton, Chairman Whitley Austin, Frank Groves (temporary appointment), Ray R. Evans.

Administrators Unite Ideas for Improvement

The president's administrative staff is divided into four areas—student affairs, legislative, financial, and academic. All the administrative decisions and policies concerning K-State come through the close coordination of these four offices.

Pugsley Heads Academic Section

Heading the academic division of the staff is Dean Albert L. Pugsley. He supervises the entire academic program at Kansas State, including approving staff appointments. Since Pugsley came to K-State in 1947, the percentage of faculty members holding doctorates has risen from 17 per cent to 46 per cent.

Dean Pugsley returned this year for full-time duty after spending much of the past year and a half coordinating the Kansas survey on higher education.

PRESIDENTIAL ASSISTANT Max Milbourn frequently "stands in" for the president and leads many committee sessions.

PREPARING the budgets and distributing funds are jobs for Daniel D. Beatty, Kansas State's business manager.

Milbourn Works with Legislature

On the legislative line of the president's staff is Max Milbourn who works with the State legislature. As assistant to the president, Milbourn represents President McCain at meetings and on boards.

Milbourn has been serving as faculty chairman of the General Scholarship committee since its establishment in 1952. The scholarship program has grown from the $9,527 available for 50 scholarships in 1950-51 to $92,138 this year. Of the 453 academic scholarships this year, 331 were cash awards. In addition, 90 students lived in the two men's scholarship houses and 32 received honorary Putnam awards.

ADMINISTRATIVE HEADS—*Top Row*: E. M. Gerritz, Admissions and Registrar Director; K. L. Ford, Executive Alumni Secretary; R. H. Perry, Comptroller. *Second Row*: D. P. Hoyt, Counseling Center Director; K. M. Heywood, Endowment and Development Director; A. B. Cardwell, Bureau of General Research Director. *Third Row*: C. M. Correll, Historian; A. T. Edwards, Housing Director; R. F. Gingrich, Physical Plant Administrator. *Fourth Row*: F. D. Farrell, President Emeritus; B. W. Lafene, Student Health Director; C. E. Peters, Placement Center Director. *Bottom Row*: W. R. Kerr, Veterans' Service and Housing Director.

The assistant to the president also is serving as chairman of the Public Relations Council which presently is overseeing plans for three centennials to be celebrated on the campus. These are the Kansas centennial this year, the centennial anniversary of land-grant colleges next year, and in 1963, the 100th anniversary of Kansas State university.

Beatty Manages Finances

Handling the financial affairs of the University is Daniel Beatty. His primary responsibility is preparing the budgets, both the internal budget and the budgets which request legislative funds.

The budget office works in conjunction with the comptroller's office in distributing and collecting the budgeted funds. The burdens accompanying the financial operations were somewhat lightened this year when the budgetary operations and accounting procedures were converted to IBM machines.

The budget office is diligently working to improve the inferior conditions of K-State's library system. This year, a $30,000 increase was added for more library volumes and another $50,000 is being sought.

Women's housing took a giant step forward this year when the plans and financing of a 300-unit women's dormitory were approved. The construction, which will get underway next spring, will require $1,300,000 in borrowed and University funds.

DETERMINING faculty rank and salaries entails planning by Albert L. Pugsley, dean of academic administration.

Deans Help K-Staters With Endless Problems

Dean of Students Herbert Wunderlich started his sixth year at KSU this fall with a gratifying accomplishment. The first men's residence hall was staffed and ready for occupancy after years of planning and developing. The dean continued to work on plans for a Student Union addition and more housing for women. Under the guidance of Wunderlich's office, counseling staff research was strengthened, health staff duties were expanded, and formation of an aid and awards office was considered. In addition to administrative affairs, the dean worked with fraternities and sororities standards and problems.

Lahey and Wildy Counsel Students

Sharing the problems of the dean of students were Margaret Lahey, associate dean, and Charles H. Wildy, assistant dean. Looming large among the responsibilities of Dean Lahey was additional housing for women, especially plans for Smurthwaite women's scholarship house and off-campus housing. Coeds found a ready and sympathetic listener in Dean Lahey, who devoted much of her time to counseling.

Wildy, in his first year at Kansas State University, assumed duties as executive secretary of the general scholarship committee, adviser to international students, coordinator of the orientation program, and counselor to men students.

Senate Shortens Class Drop Period

Affecting the entire student body last fall, was a Faculty Senate decision to decrease the drop deadline for classes from 9 weeks to 18 days. The decision was one of many policies by which the Senate shaped K-State's purposes and character.

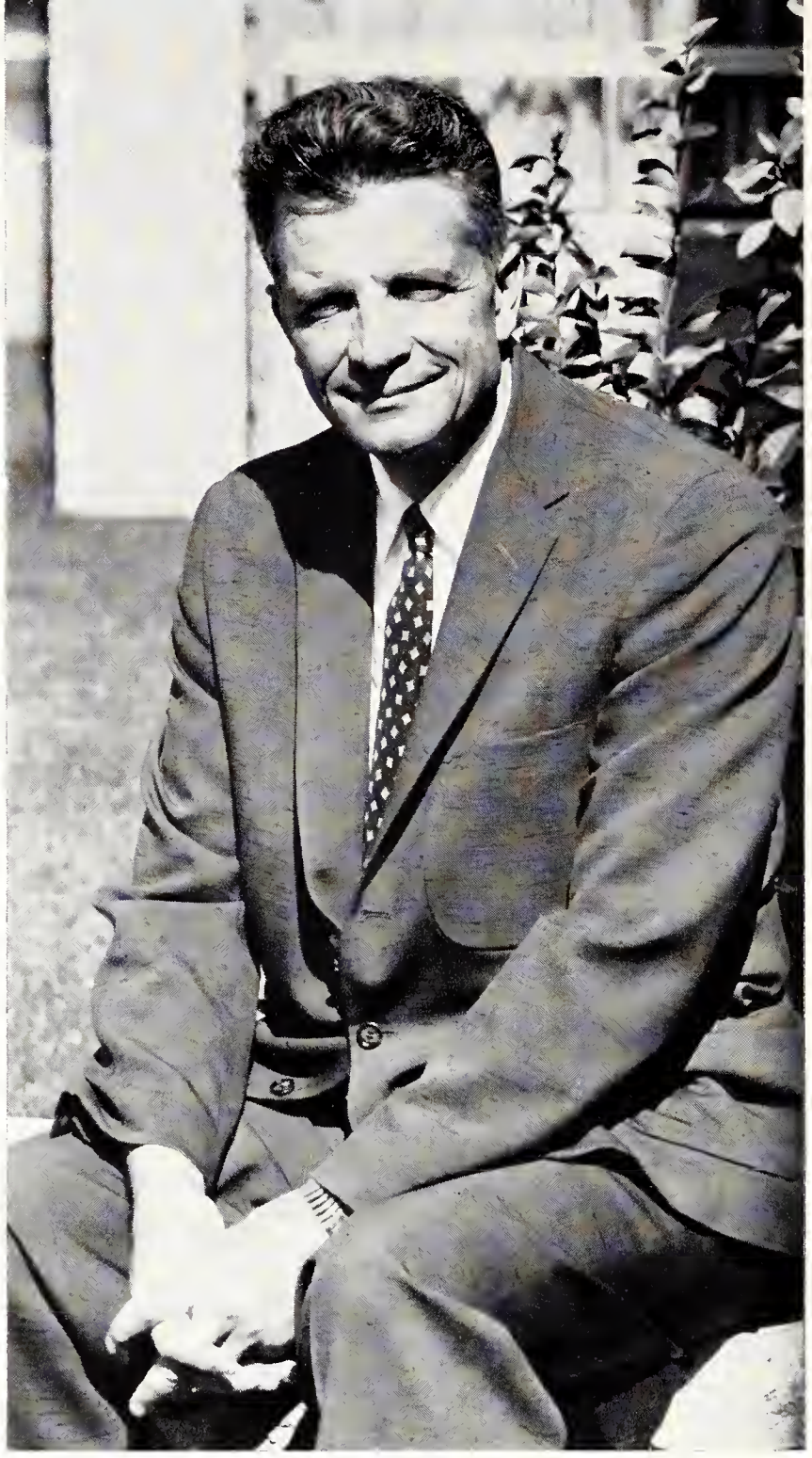

GUIDING ALL phases of students' lives on campus is the primary concern of Herbert Wunderlich, dean of students.

COUNSELING STUDENTS and performing administrative tasks occupy time of Margaret Lahey and Charles H. Wildy.

Faculty Senate—*Top Row*: G. Orval Ebberts, Glenn M. Busset, E. E. Leasure, Marjorie Adams, Beth Alsup, Nina Browning, Harold Howe, Donald C. Kelly. *Second Row*: Fritz Moore, Milton L. Manuel, M. A. Durland, William L. Stamey, Albert L. Pugsley, William H. Honstead, Bob L. Smith, Paul E. Sanford. *Bottom Row*: Donald M. Trotter, Thomas M. Hahn, Ellsworth M. Gerritz, Ralph G. Nevins, Irvin L. Reis, John W. Shupe, William F. Baehr, H. J. Wunderlich.

Towering above its surroundings, the Michael Ahearn fieldhouse figures prominently in a K-Stater's life. Besides being the scene of athletic contests, fall and spring registration and commencement are conducted here.

A FACULTY member fires another potential strike down the alley in faculty league competition. Five faculty leagues at the Union provide an opportunity for 160 K-State faculty bowling enthusiasts to compete in teams.

FACULTY MEMBERS and their families are offered recreation and instruction during faculty swim nights.

Faculty Enjoys Escape From Books, Classes

Weekly, monthly, and bi-monthly, K-State's faculty finds, as do the students, there's a certain amount of time away from the books and classrooms to be disposed of. So they bowl, dance, square dance, play bridge, and attend lectures, banquets, and discussion groups. All work and no play has the same effect on the faculty as it has on students.

Social Club Presents Style Show

Though the University Social club is for faculty members' wives and women faculty members, its activities are planned for the men's benefit too, and offers to all, opportunities for acquaintance and reacquaintance at the club's six annual meetings and Newcomers club. "Billboards of Fashion," a style

show of clothes from sportswear to formals, was a special project this year. To become better acquainted, 110 newcomers to the Kansas State campus divided into interest groups for literature, bowling, art displays and bridge.

Faculty departments socialize individually each month and have a picnic, dinner, dance, bridge or buffet. Nearly 160 men belong to 40 teams in the five leagues for faculty members, and bowl weekly. Six couples form three squares at meetings of the Square Dance club every other week. "Friends of Art" obtain funds to buy art prints for a collection of over 100 paintings displayed in the Union and other University buildings.

Faculty Members Publish Textbooks

Some faculty members are busy publishing textbooks, technical and non-technical articles, and musical compositions; others address national and international conferences. They hold major offices in regional, state, national, and international professional organizations. Many work on additional degrees—nearly half of KSU's faculty have doctorates.

The American Association of University Professors might be considered the faculty's "Union." The AAUP is concerned with salaries, retirement, workloads; with faculty-administrative relationships, and with academic freedom and tenure.

THIS YEAR faculty families are in new housing north of the campus, provided by the Endowment Association.

CANDLE OPERAS and a fresh fruit centerpiece adorned the table at one of the University Social Club's six yearly meetings. The club provides dances and other activities for over 500 faculty women and wives of faculty.

Ag School Loses Dean To Assistance Project

Dr. A. D. (Dad) Weber left his post as Dean of Agriculture this year to become head administrator of an important Ford Foundation project in India. To accept the assignment in India, which will last a minimum of 20 months, Weber was granted leave without pay. He will direct a $150 million five-year program which will carry out recommendations to assist India increase food production. The post he holds is one of the most important assignments in America's technical assistance program in the free world. The Ford Foundation is to be closely coordi-

PROMOTED FROM director of Agriculture Extension, Glenn Beck moves up into the position of Dean of Agriculture.

←
ERNEST MADER, professor of agronomy, discusses quality of grain sorghums with several students on a field trip.

ON LEAVE from K-State, former Dean of Agriculture A. D. Weber will direct a Ford Foundation project.

WITH THE AID of delicate grain scales, feed technology students work to establish the federal grades of grain.

AGRICULTURE COUNCIL—*Top Row*: Don Calkins, David Wilson, Gary Harmon, Ralph Gillmore, Neil Dowlin, Marion Karr, Norman Werner, Larry Waite, James Houck. *Second Row*: Larry Ihrig, Ron McCune, Dan Hybskmann, Jack Chapman, Steve Robb, Scott Hackett, Richard Rosenhagen, Lloyd Rooney, Leroy Lang. *Bottom Row*: Larry Bacon, Larry Larson, Robert Lewis, Richard Rees, Dell Allen, Wayne Grover.

nated with other assistance programs in India, including the one in which K-State is engaged.

Weber Widely Recognized

Weber had been Dean of Agriculture at K-State since 1952. He is recognized internationally as the top judge of beef cattle and has judged where no other American has ever done so. He was recently honored at the American Royal by the 1960 A. D. (Dad) Weber American Royal Cattle show.

Beck Receives Deanship

Glenn Beck, former extension director, succeeded Weber as dean. Throughout the year, he directed the research which plays an important part in the school. Dr. William Chepil, recognized as a world-wide authority on erodability of soil, has done research in Africa and other nations plus the United States. The effect that gamma radiation has on the enzyme systems of wheat was studied by Dr. E. Pekka Linko, of flour and feed milling. His work centered on the improvement of bread.

Three professors, Charles Hall, Dorothy Harrison, and David Macintosh, discovered some startling new results on the effect at resting hogs before killing in relation to the quality of meat. The Poultry department stacked layers of chickens practically on top of

NOW SERVING his fifth year as dean of resident instruction in the School of Agriculture is C. Peairs Wilson.

HAROLD E. Jones, director of extension, helps to place foreign students in International Farm Youth Exchange.

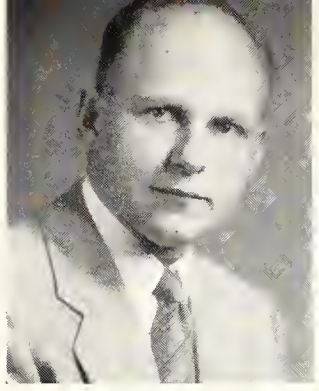
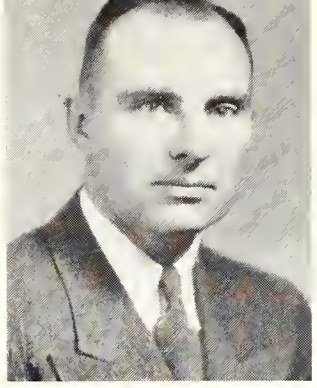

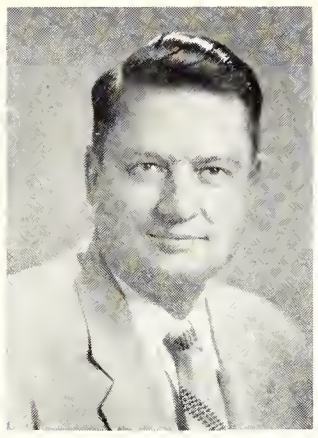

AGRICULTURE DEPARTMENT HEADS—*Top Row*: J. A. Hodges, Agricultural Economics; Raymond V. Olson, Agronomy; Rufus F. Cox, Animal Husbandry. *Second Row*: C. L. Norton, Dairy Husbandry; Herbert Knutson, Entomology; John A. Shellenberger, Flour and Feed Milling Industries. *Bottom Row*: Leon R. Quinlan, Horticulture; Thomas B. Avery, Poultry Husbandry.

one another to show that hens could be crowded to lower production costs and they would still lay eggs in large quantities.

K-State Aids India

K-State participated in its fifth year in technical and educational assistance to India under the International Cooperation administration. The ICA, financed by the federal government, has awarded project contracts to five land-grant universities. In addition to Kansas State, Ohio State, Missouri, Illinois, and Tennessee are under contract with the ICA. Under the present system of division, K-State is responsible for the central region of India.

A new building was constructed to house the flour mill which was destroyed by fire in 1957. The building, located east of Waters hall, adjoins the Feed Technology wing. East Waters was rebuilt after being gutted in the same fire that destroyed the mill. More important than buildings is preparing students to be competent leaders in agricultural industries and in a democratic society. A new, upgraded curriculum, begun this year, gives students broader and more scientific knowledge.

CANDLING EGGS occupies a Poultry Husbandry student who is preparing for Collegiate poultry judging contest.

CLYDE MULLEN, assistant dean, spends much of his time helping to straighten out students' academic problems.

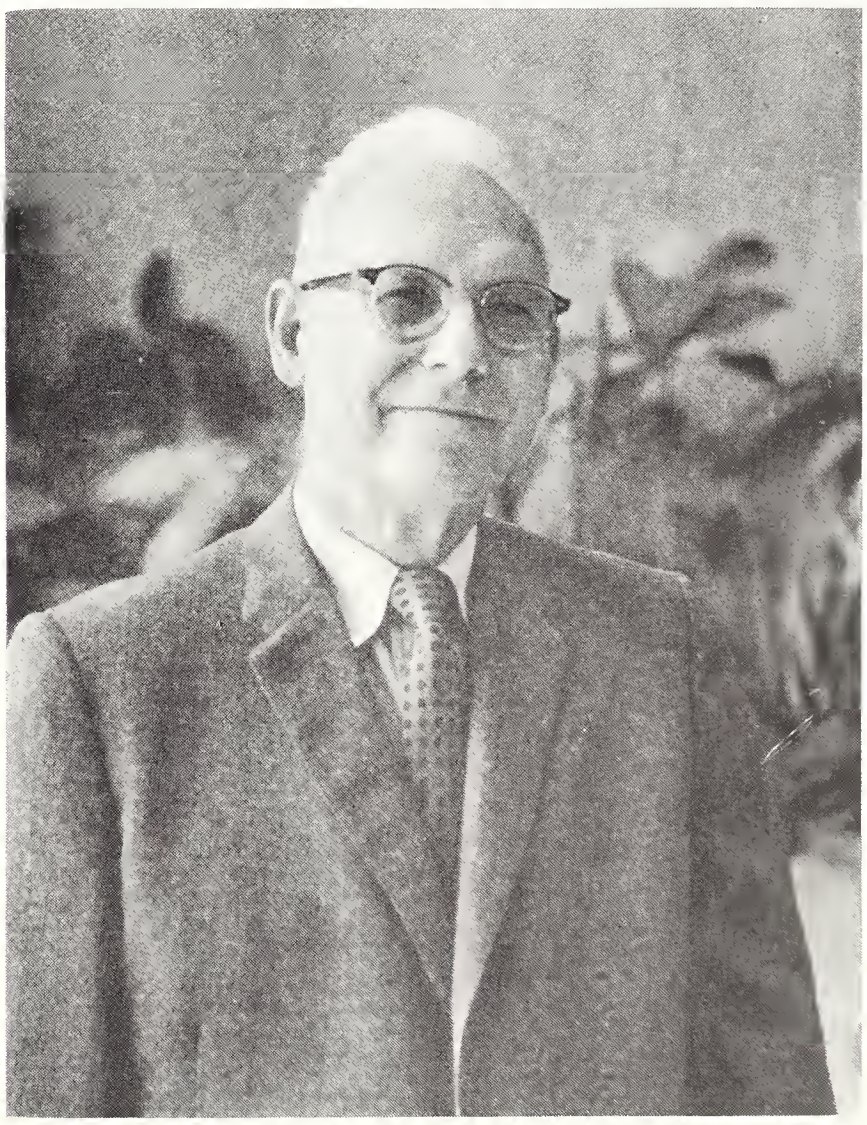

WATERS HALL, sprawling headquarters of the Agriculture school, has more available classroom space with the rebuilt eastern section. It was remodeled and put back in operation after it burned during the summer of 1957.

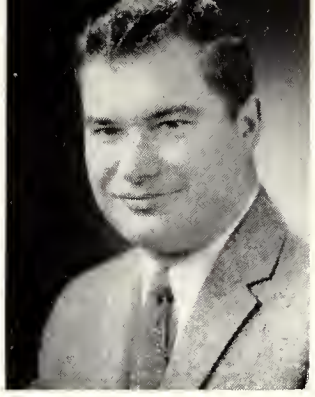

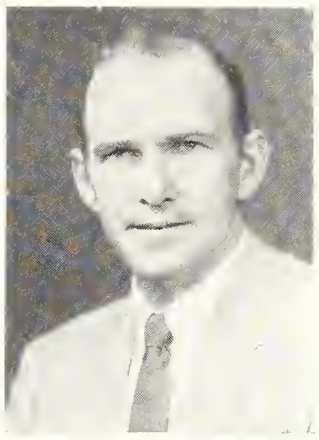

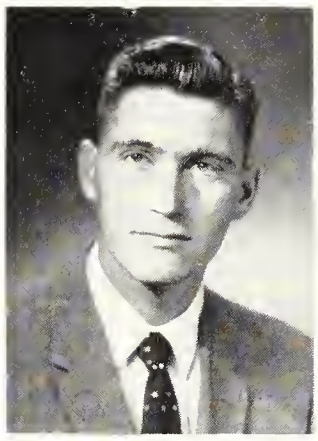

EXTENSION DEPARTMENT HEADS—*Top Row*: Paul W. Griffith, Associate Director; Wilber E. Ringler, Assistant Director; John M. Ferguson, Agricultural Engineering Extension. *Second Row*: W. G. Amstein, Agricultural Extension Specialist; Roger E. Regnier, Boys' and Girls' Clubs; Roman J. Verhaalen, Continuing Education. *Bottom Row*: Eugene D. Warner, Extension Information; Margaret A. Koenig, Home Economics Extension; Jack M. Burke, Radio Extension.

FEED TECHNOLOGY students produce much of the feed used for poultry and livestock owned by the University.

GEORGE A. FILINGER, professor of horticulture, is one of the 12 K-State faculty members who went to India on a program of technical aid and professor exchange. In return, 37 Indian professors studied at Kansas State.

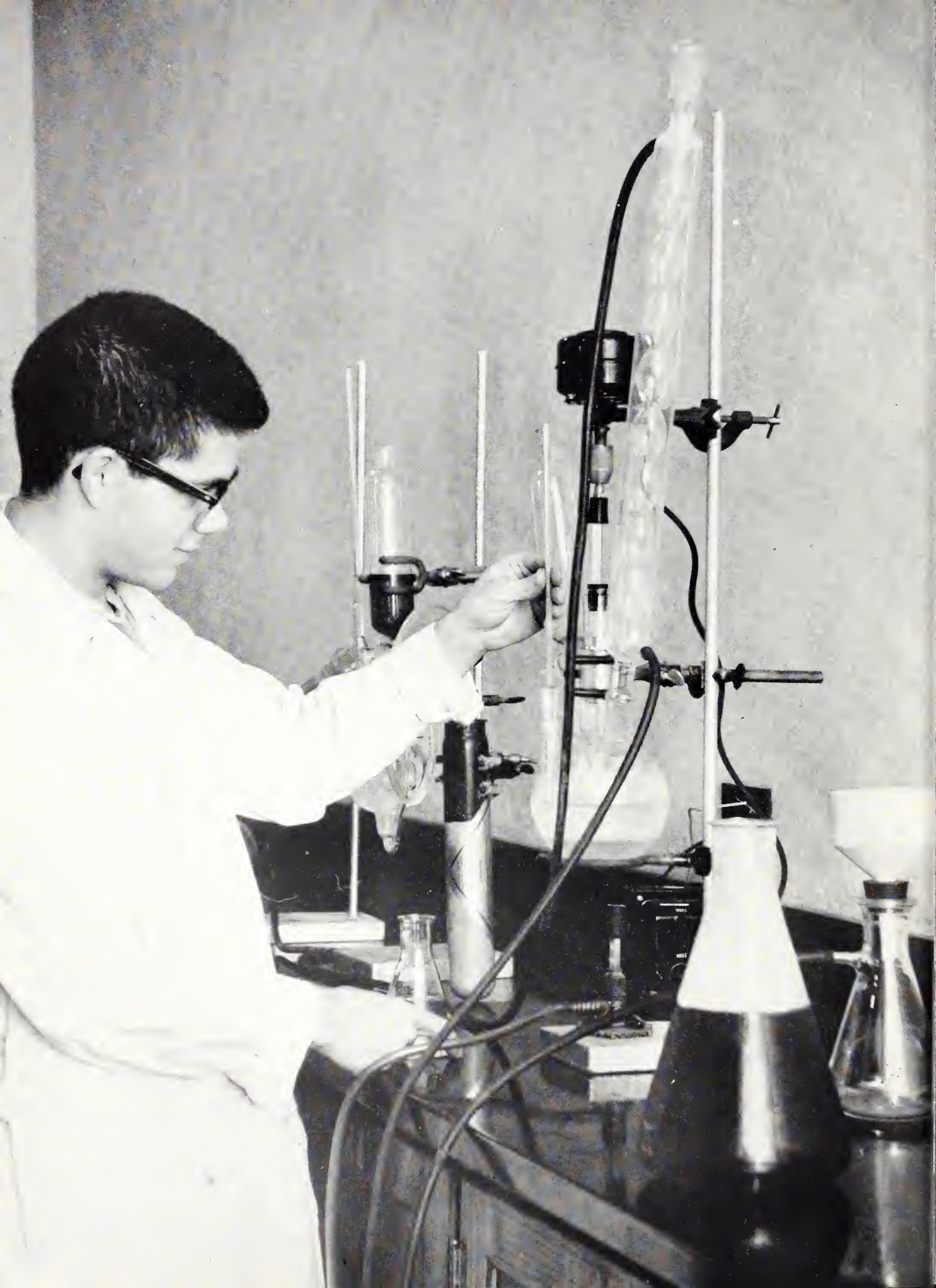

A & S School Conducts Undergrad Research

Productive programs of basic research were maintained in the School of Arts and Sciences' 22 departments. Usually research was associated with graduate study, but recently undergraduates began to participate in research study. With $35,000 in grants from the National Science foundation, research with undergraduates serving as junior partners gained prominence in the school.

The Bureau of General Research, operating within the School of Arts and Sciences, served as a medium of assistance for the securing and administering of research grants and contracts from government agencies, corporations, and foundations. State funds were also used for research programs, and often outside grants aided in continued study.

Dr. Abraham Eisenstark and his associates in the Department of Bacteriology investigated the mechanism responsible for the reproduction process and the transmission of certain characteristics from one

Synthesizing organic compounds is a common, yet still fascinating, experiment for most chemistry students.

Dean Thomas M. Hahn, Jr., directs the activities of the Arts and Sciences school, the largest at Kansas State.

Rainy weather fails to halt the autumn dedication of Denison hall, the new home of the English department.

Whitley Austin, chairman of the Board of Regents, delivered a speech in Latin as part of the formal ceremony.

Associate Dean Paul Young shares the responsibility of many things that normally require the dean's attention.

Students' problems present challenges for John Murrey, academic advisor, and G. Orval Ebberts, assistant dean.

generation to the next. By using radio-isotope tracer techniques and the electron microscope, they gathered valuable data on how molecules combine to make the new off-spring virus.

Dr. A. M. Guhl of the Department of Zoology continued his internationally known research in the social orders of vertebrate animals in flocks and herds. The social orders are based on aggressive behavior such as pecking in chickens.

In the Department of English, faculty members engaged in both creative writing and critical evaluation of many English and American writers. Dr. James Rosenburg, selected by Atlantic Monthly in 1958 as one of the four best young poets in America, recently published several works.

Research in history also produced valuable information on the past in its relation to the future. After spending five years in Peru gathering material, Dr.

Arts and Sciences Council—*Top Row*: Althea Nelson, Gary Gabrielson, Diane Dufva, Mary Sue Snider, Jon Sederquist, Dave All, Kathryn Hill, Duane Saunders. *Bottom Row*: Marjorie Adams, Jim Fairchild, Genia Mangelsdorf, Dave Cox, Loren Mall, Betsy Slaughter.

STANDING AMID tall trees and facing a wide grassy lawn, Eisenhower hall presents a pleasant sight for campus visitors and students. The building houses classrooms, a lecture hall, and Arts and Sciences school offices.

ATTENTIVE MANHATTAN children listen to the story of "Rumplestiltskin" as it is told by a K-State student at the city library. Students enrolled in the "Storytelling" class tell stories to the children each Saturday.

TWO INSTRUCTORS in the Psychology department are conducting research on the conditioned-response learning processes of a pig. Research with animals, and in other areas as well, is an important part of the department.

ARTS AND SCIENCES SCHOOL DEPARTMENT HEADS—Gordon K. Stallings, Air Science; H. B. Lee, Athletics; A. F. Borg, Bacteriology; Stuart M. Pady, Botany and Plant Pathology; Clyde C. Jones, Business Administration.

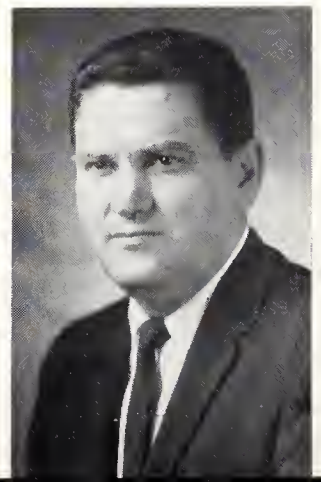

James Carey is writing a study of Peruvian independence and the United States.

In the Department of Speech, Dr. Albert Knox studied causes of hearing deterioration among children. He attempted to determine the ages at which hearing problems are most acute, and how preventative measures can be initiated.

Dr. Scott Searles and his associates in the Department of Chemistry studied the synthesis and properties of organic compounds of interest as potential anti-radiation drugs. The program was designed to provide basic information about the relation of anti-radiation activity to chemicals.

Research being conducted in the Arts and Sciences school has brought wide acclaim to the school and is serving as an added incentive for more graduate and undergraduate research programs.

Arts and Sciences School Department Heads—*Top Row*: T. D. O'Brien, Chemistry; J. Adair Hodges, Economics and Sociology; F. M. Green, Education. *Second Row*: Earle Davis, English; Earl Edgar, General Studies; J. B. Chelikowsky, Geology and Geography. *Third Row*: P. M. Rice, History, Government, and Philosophy; R. G. Sanger, Mathematics; Carl F. Lyons, Military Science and Tactics. *Fourth Row*: Fritz Moore, Modern Languages; Luther Leavengood, Music; T. M. Evans, Physical Education. *Fifth Row*: A. B. Cardwell, Physics; William Bevan, Psychology; Norma Bunton, Speech. *Bottom Row*: H. C. Fryer, Statistics; Ralph R. Lashbrook, Technical Journalism; D. J. Amcel, Zoology.

First aid training received in physical education classes provides students with valuable, practical information.

Satellite-Tracking Plan Designed by Engineers

The students and faculty in the School of Engineering and Architecture are continuously laboring to uncover new facts and theories about the mysterious secrets of science and space. This year approximately 40 active research projects were conducted in the laboratories. Over $250 thousand from outside research contracts was awarded to the school.

Important discoveries about satellite tracking were made possible by a $85,000 grant from the U.S. Air Force, the largest amount received from any one contributor this year. The research was an interdepartmental project of the Applied Mechanics and Electrical Engineering departments. The investigators designed and constructed an improved Satellite Apparent Position calculator and established stations and procedures for routine observations of artificial satellites. Further aims of the project are to investigate the best use of various types of data to calculate absolute paths of the satellites and to compare theoretical paths with the observed paths.

←
SURVEYING takes deep concentration, especially when the assignment calls for work near the women's dormitories.

JOHN SHUPE, new associate dean, was formerly an associate professor in the Department of Applied Mechanics.

DEAN M. A. DURLAND supervises work of Engineering and Architecture school and Experiment station.

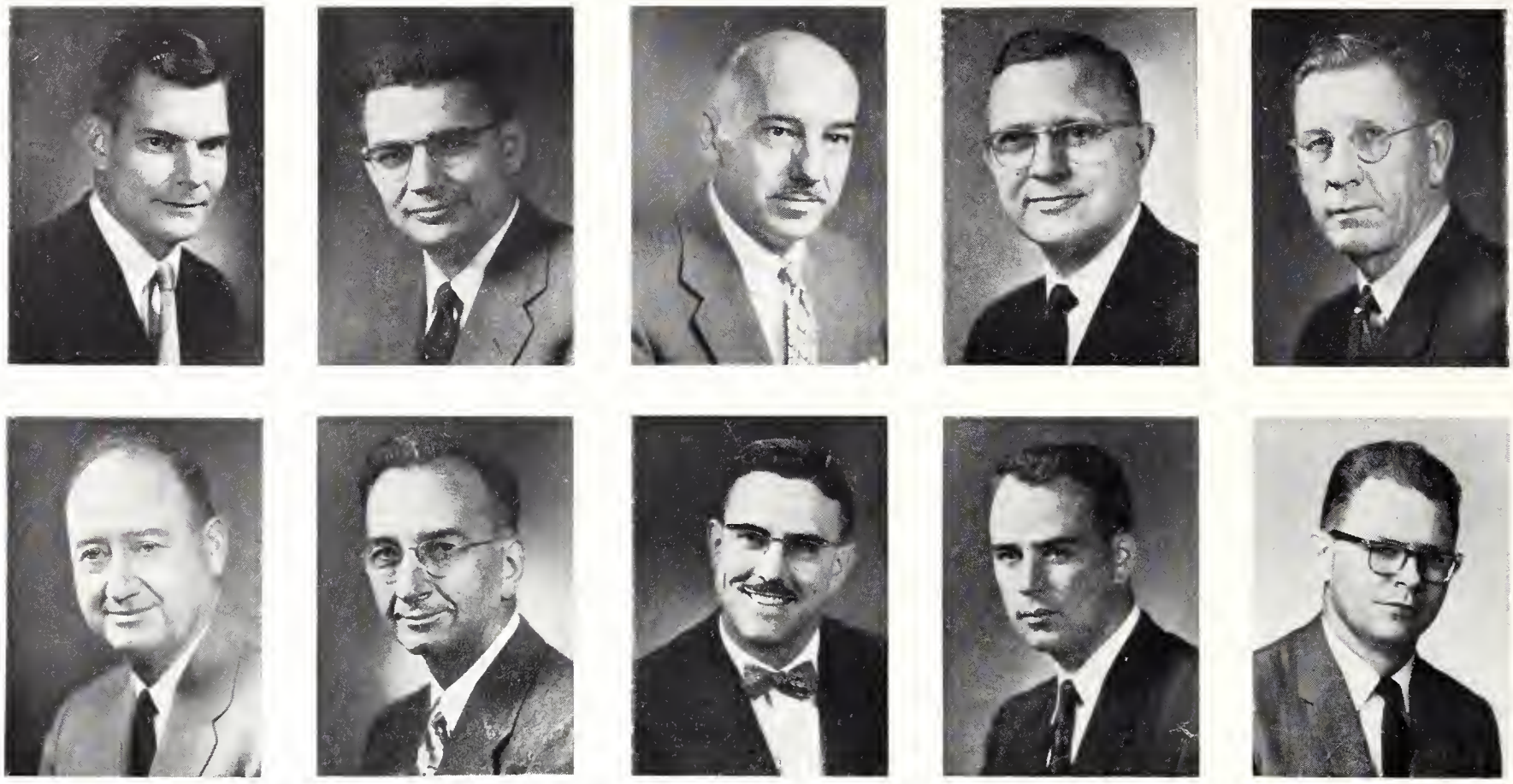

Engineering and Architecture School Department Heads—*Top Row*: G. H. Larson, Agricultural Engineering; Milton E. Raville, Applied Mechanics; Emil C. Fischer, Architecture; William H. Honstead, Chemical Engineering; Reed F. Morse, Civil Engineering. *Bottom Row*: Russell M. Kerchner, Electrical Engineering; Leland S. Hobson, Engineering Experiment Station; Irvin L. Reis, Industrial Engineering; Ralph G. Nevins, Mechanical Engineering; William R. Kimel, Nuclear Engineering.

ME's Study Floor Temperature

One of the most interesting studies carried on by the Mechanical Engineering department concerned the effect of various floor temperatures on the comfort of the human body. The U.S. Public Health Service contributed to the study, which subjected college students to floor temperatures ranging from 75 to 100° F. The Mechanical Engineering department also has the distinction of maintaining one of the oldest continuing research projects in the Engineering and Architecture school. A study on the downward projection of heated air has been in operation since 1945. This year was spent summarizing six papers published on the project co-sponsored by the American Society of Heating and Air Conditioning Engineers and the Kansas State Engineering Experiment station.

Architectural elements best suited to the wide extremes of Kansas sunshine, temperature, and rainfall are being tested by Prof. Theodore Chadwick of the Department of Architecture and Allied Arts and Paul Lu, graduate research assistant.

Durland Serves 12th Year

Heading the School of Engineering and Architecture for the twelfth straight year was Dean M. A. Durland. He also served as director of the Engineering Experiment station. John W. Shupe took over as

Architecture students spend long hours working on the projects required for completion of various classes.

ENGINEERING headquarters is Seaton hall, located across from the Student Union. This building houses offices and classrooms as well as most of the equipment used by students and faculty for research projects and experiments.

Engineering Council—*Top Row*: Richard Chelikowsky, Larry Cook, Louis Perrier, William Powell, Al Engle, Leroy Pickett, Larry Kaps. *Second Row*: Dean M. A. Durland, William Sanders, George Schneider, Billy Wunsch, Glenn Channell, Ed Pivonka, Karl Anderson, Robert Baldwin. *Bottom Row*: William Bayless, Loren Conrad, Larry Bennington, Lee White, James Callen, Nelson Funston, James Royer.

Graduate students in Applied Mechanics conduct and assist with experiments as a part of their advanced work.

associate dean. Also working with Durland were Asst. Dean Kenneth Gowdy and Prof. Leland Hobson, associate director of the Experiment station. Dr. W. H. Honstead was promoted to head of the Department of Chemical Engineering after the death of Prof. Henry T. Ward, former head.

An outstanding school accomplishment this year was the addition of five new staff members who hold PhD degrees—one in nuclear engineering, three in mechanical engineering, and one in industrial engineering. Enrollment this fall totaled 1,946 students.

Lee White, a senior in mechanical engineering, headed the Engineering Council. The Council includes the president of each of the student engineering clubs, plus a representative from each class, chosen in the all-school spring election. The freshman representative is elected in the fall by the incoming class. The Council co-ordinates the activities of the nine departments, promotes projects to solicit interest in the field of engineering, such as the annual open house, and supervises the K-State Engineer, official publication of the engineering students which was edited by Al Engle this year.

Open House Promotes Centennial

The 1961 Kansas Centennial was tied in with Engineers' Open House with the theme "Engineering —A Century of Progress." The exhibits portrayed engineering over the past 100 years and as it is expected to be in the near future. George Schneider, ME senior, was responsible for overseeing all the projects. Every year the Open House is scheduled for the week-end of St. Patrick's Day.

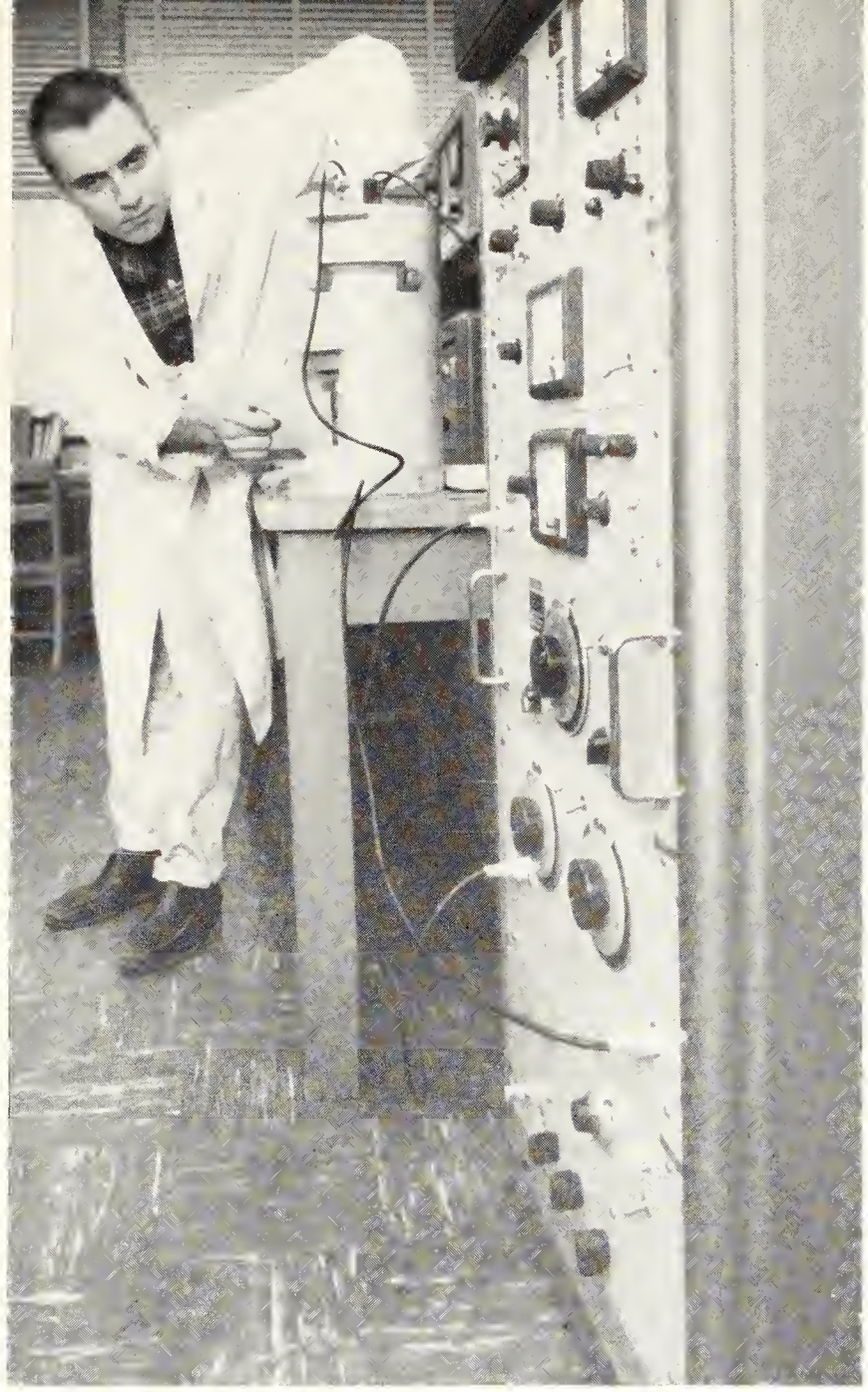

RESEARCH plays an important part in the Engineering school. Here a student operates a radiation computer.

THE FASCINATING world of chemistry is explored by two students as they analyze the components of a solution.

THE "STRETCHABILITY" and "compressability" of a piece of metal is tested on this machine which can exert a tremendous amount of pressure either way. The Engineering school is well equipped with such devices.

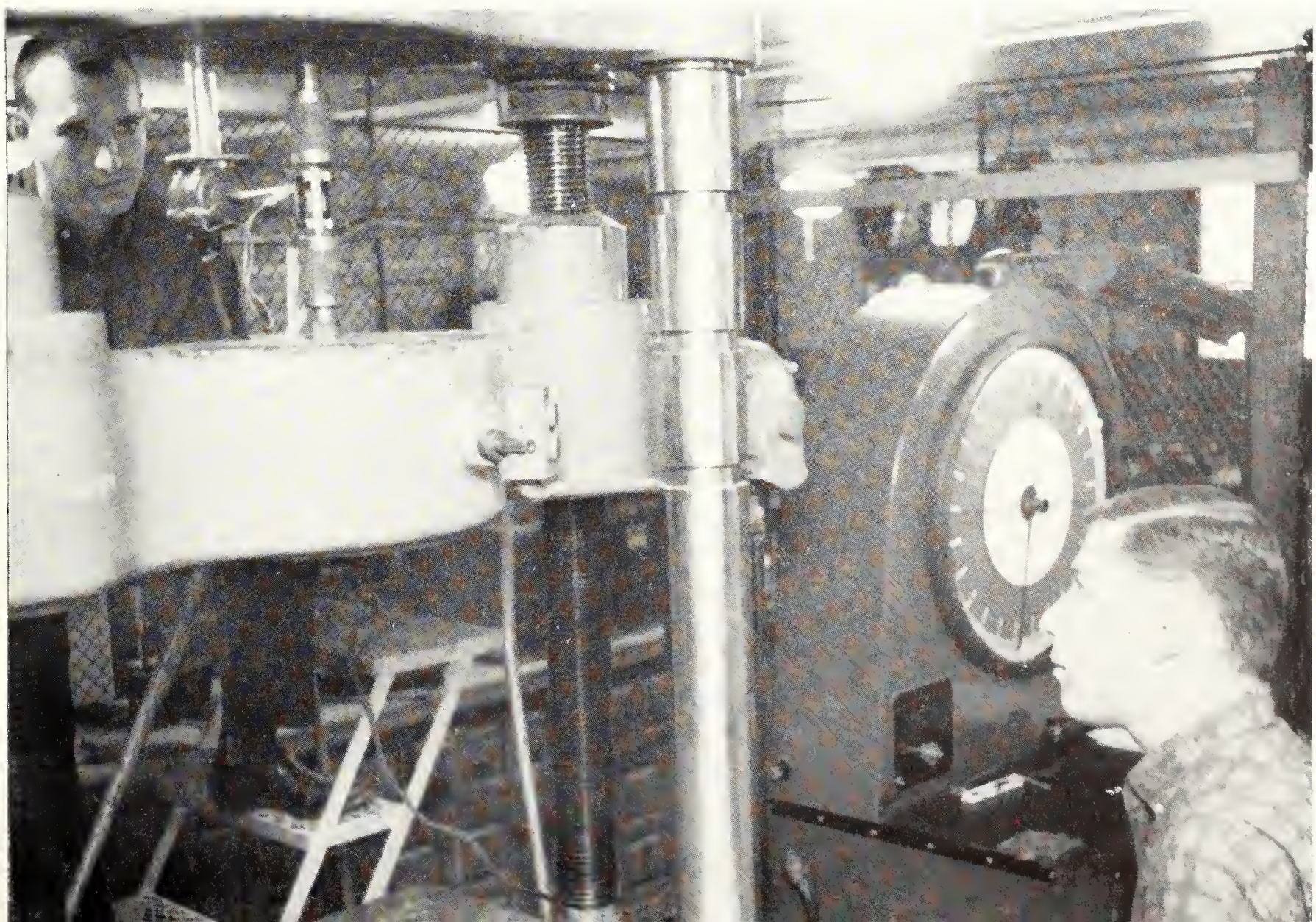

New Home Ec Building Aids Expanding School

The dedication of Margaret M. Justin hall on September 28 marked new advancements for the School of Home Economics. The stone building, a teaching and research center for home economics on the Kansas State campus, is functional as well as attractive. About half of the building is devoted to research projects carried on by the six departments.

Departments Emphasize Research

The Department of Family and Child Development used an observation room with one-way windows, microphones, and speakers for both teaching and research. A room with controlled humidity and temperature aided the Clothing and Textiles department in studying fabrics such as sheer window curtains, sweaters, and carpets under ideal conditions. Research by the Institutional Management depart-

DEAN DORETTA HOFFMAN is serving her seventh year in leading K-State's expanding School of Home Economics.

←
COMPARING the quality of cakes made under varying circumstances forms a class project for Foods II students.

ONE-WAY WINDOWS enable Family and Child Development majors to observe play habits of pre-school children in a Justin hall laboratory. The University students also observe children in an off-campus nursery school.

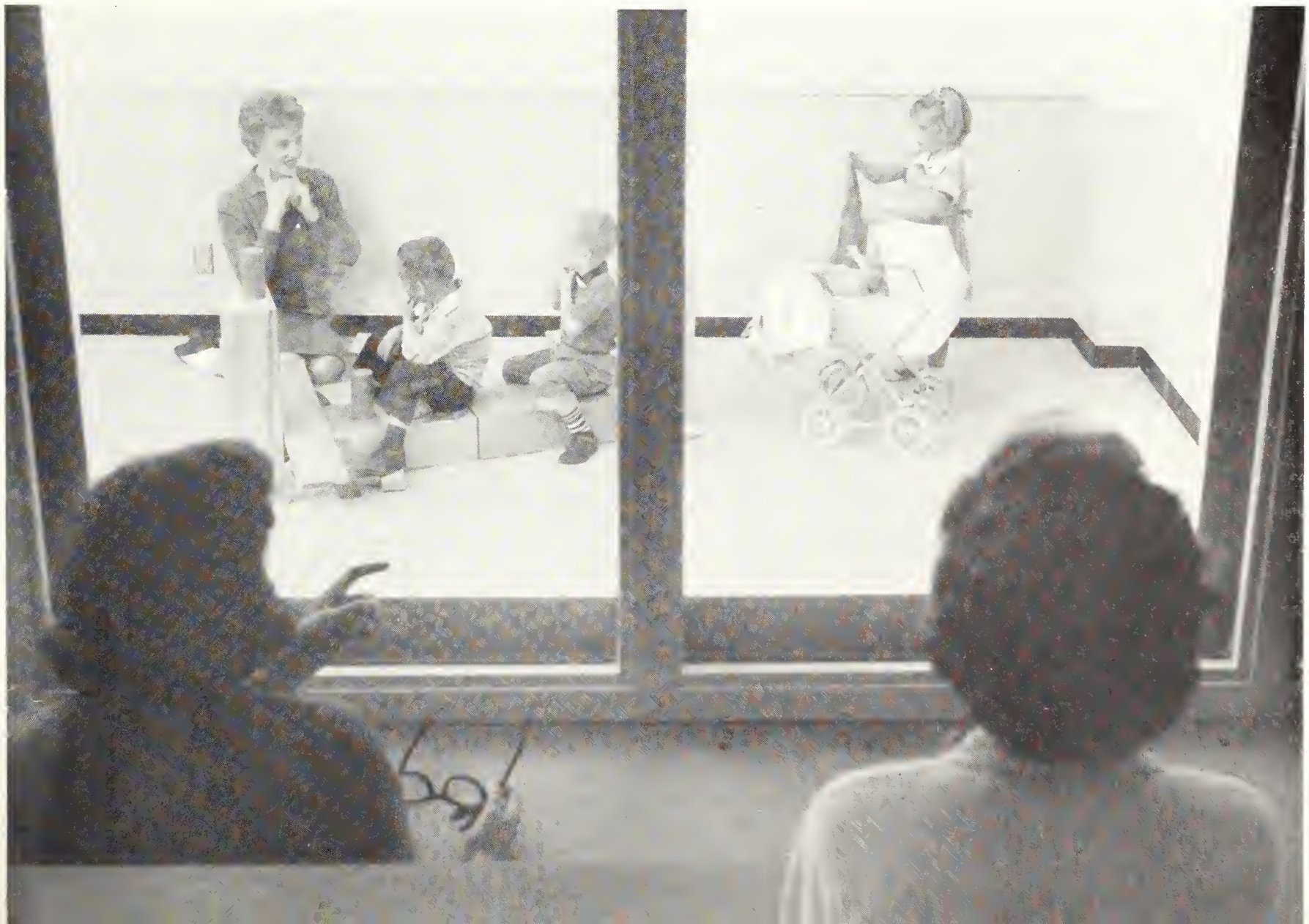

ment included studies on large-quantity food preparation. The division of Family Economics just completed a Kansas housing survey for the aged and very young populations.

Another research project, now in progress, concerns the family and college influences on students with special abilities. The students in the four-year-old Home Economics Honors program have been used for this study. Its purpose is to challenge the superior home economics students by specially planned curriculums, emphasizing enrichment, breadth, and depth of studies. Two seminars were added to the program. To become a member of this select group, students had to score in the top five per cent of the freshmen on orientation tests and rank high in their high school graduating classes. Ruth Hoeflin acted as faculty adviser for this group.

Dean Hoffman Guides School

Curriculum revisions and coordination of the sections of the Home Economics school were jobs of Dean Doretta S. Hoffman. Ruth Hoeflin, the new

FORMER HEAD of the Family and Child Development department, Ruth Hoeflin is now associate Home Ec dean.

DEAN HOFFMAN and Margaret Justin (center) present distinguished service awards to four women active in home economics. Awards were given at dedication ceremony of Justin hall, Dean Emeritus Justin was honored.

FORMAL DEDICATION of the $2,125,000 Justin hall, Kansas State's home economics teaching and research center, draws a large crowd. Judy Mai, Home Economics council president, cut the ribbons opening the new building.

Home Economics Council—*Top Row*: Margaret Raffington, Charlotte Boley, Joyce Banks, Marcia Gordon, Sharolyn Sanborn, Martha Lewis, Jean Reehling, Jan Barclay, Sara Hybskmann, Helen Spliehal. *Second Row*: Kathy Reeves, Wanda Eggers, Judy Mai, Margaret Cooper, Katie Chism, Kay Camp. *Bottom Row*: Barbara Krasny, Peggy Tholl, Barbara Sawer, Janice Wanklyn, Mary Jo Mauler.

Wardrobe designing allows students to express original ideas in one of the art courses offered by the school.

associate dean, handled students' schedules and other academic problems.

The Home Economics council numbered 22 members: the presidents of the home economics clubs, chairmen of the standing committees, four elected officers, and Student Governing association representatives. Judy Mai presided over the group. The council's purposes were to coordinate the activities of the home economics clubs and to act as the governing body of these groups. The two main projects of the council were the Snowball in the fall and the Home Economics Hospitality Day in the spring.

Snowball Honors FMOC

The annual Snowball was held November 18 in the Student Union. Mike Wroblewski was crowned as the Favorite Man on Campus and received a trophy. His attendants were Dave Fiser, Kappa Sigma; Jerry Hooker, Delta Tau Delta; Harlan Oltjen, Farm House, and Bob Sanders, Sigma Alpha Epsilon. Wroblewski, representing the Men's Residence hall, was chosen by coeds in an all-campus election.

Home Economics department heads—Dorothy Barfoot, Art; Jessie Warden, Clothing and Textiles; Richard L. D. Morse, Family Economics; Dorothy Harrison, Foods and Nutrition; Grace Shugart, Institutional Management.

The other main project, Hospitality Day, entertained about 1,500 visitors. Invitations were sent to principals and Kansas high school home economics teachers. The purpose of the open house was to encourage future students to become acquainted with college life and the home economics program offered by Kansas State. The guests were kept busy throughout the day with campus tours, exhibits in Justin hall, and a luncheon for the participating high school seniors. Mary Jo Mauler was the general chairman of the March 25th event.

Home Ec Enrollment Grows

Great strides were made in the enrollment of the growing Home Economics school with 558 undergraduates and 44 graduate students enrolled. Outstanding home economics work enabled the Professional Foods club to win the Margaret Justin Home Economics award for the second consecutive year. The award was presented for excellence on the basis of over-all attendance, programs, and projects. The eight home economics clubs are governed and coordinated by the Home Economics Council.

KNOWING HOW to make minor repairs on small electrical appliances will be helpful to future homemakers.

FABRIC BURSTING points are discovered with the aid of a Mullen tester in the Clothing and Textiles department.

GARMENT TAILORING is a practical skill for home economics majors who want to sew their own coats and suits.

Vet Medicine Research Aids Poultry, Livestock

Research in the School of Veterinary Medicine has been making outstanding contributions to the livestock and poultry industries of Kansas and the United States since 1878. This year about 30 formal projects were underway on the parasitic, virus, bacterial, and metabolic diseases of animals.

The 1961 Kansas Legislature appropriated over $61,000 to increase the services of the Animal Disease Diagnostic laboratory. This provided for the employment of three additional veterinarians, plus new equipment and supplies. The new quarters for the laboratory are in Veterinary hall.

Continuing education programs conducted by the school this year included the 22nd annual conference for Kansas veterinarians, in addition to a one-day conference on breeding problems. The annual Veterinary Medicine Open House has grown continuously. This year approximately 6,500 visitors observed the exhibits and demonstrations on the various areas of veterinary medicine.

←

Observing an actual operation provides valuable learning experience for students who are studying surgery.

B. R. B. Persaud, a graduate student from British New Guinea, concentrates intently on a titration problem.

Dean E. E. Leasure is responsible for directing the policies and programs of the Veterinary Medicine school.

VETERINARY MEDICINE students watch closely while a fellow student surgically treats an abcess on a sick animal.

JUNIOR A.V.M.A. EXECUTIVE COUNCIL—*Top Row*: Malcolm L. Blessing, Darrell L. Bower, Douglas G. Krous, Frank McLaughlin, Donald J. Burrough. *Bottom Row*: Clinton L. Stalker Jr., William A. Welty, William A. Grant, Evret C. Newman.

VETERINARY MEDICINE DEPARTMENT HEADS—*Top Row*: D. M. Trotter, Anatomy; M. J. Twiehaus, Pathology. *Bottom Row*: G. K. L. Underbjerg, Physiology; E. J. Frick, Surgery and Medicine.

GOOD GROOMING is just one of the services animals enjoy when they stay at K-State's Dykstra Veterinary hospital.

STUDENTS PAUSE between classes in front of Veterinary hall. This building, which was erected in 1907, houses the office of the dean, the Anatomy department, a diagnostic laboratory, and the Bacteriology department.

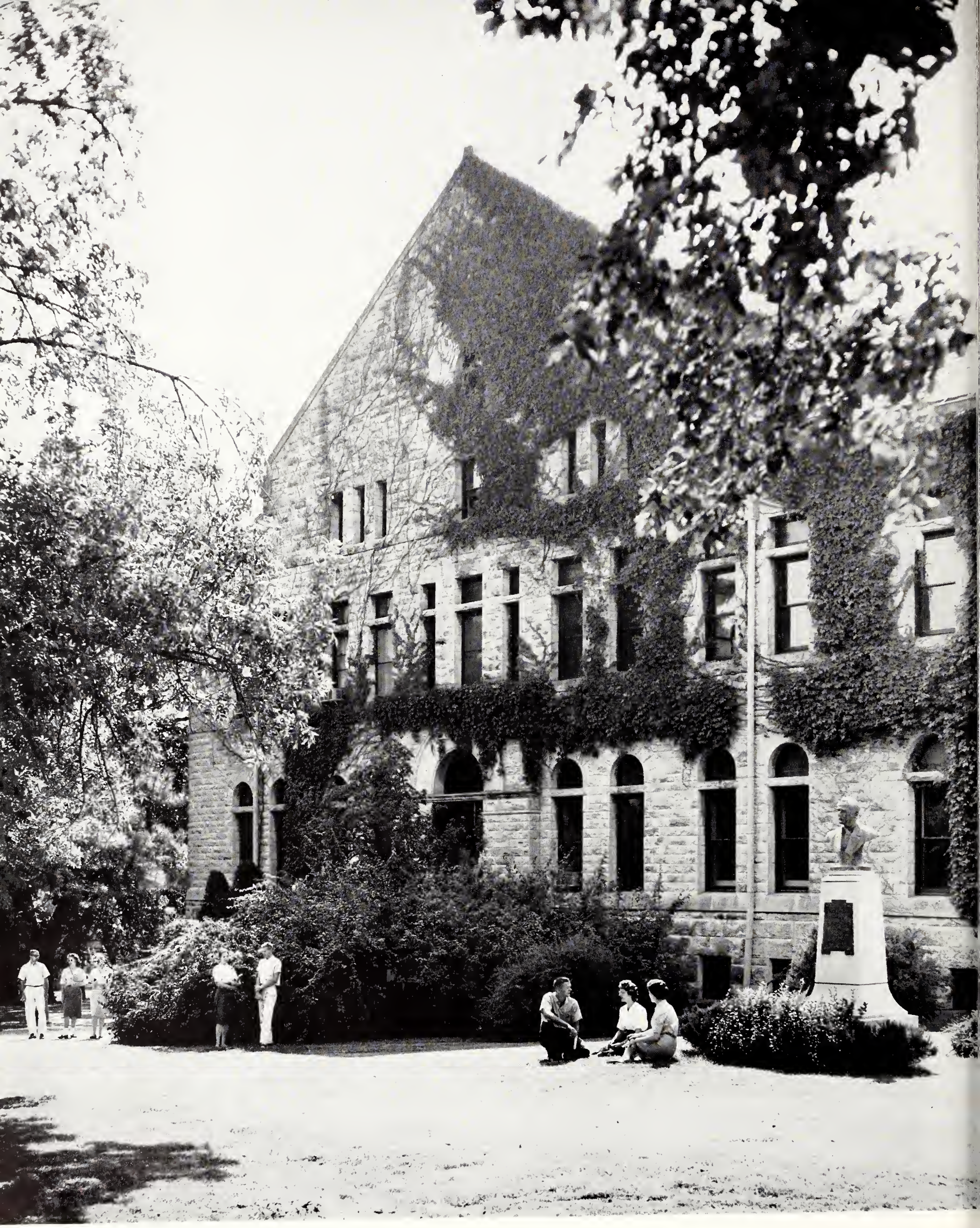

Grad School Increases Advanced Degree List

Doctor's degrees in English and horticulture were offered for the first time this year by the Graduate school. Since the first PhD was granted in 1933, the list of doctoral degrees has grown to 22. The Graduate school has been on an upward climb in enrollment since 1955, hitting a new peak of 783 students this fall. This figure marks a 15 per cent increase over the previous fall semester.

Out of 1,500 National Defense Education Act fellowships granted to schools in the United States this year, the K-State Graduate school received 17, bringing the present total to 37. These awards cover three years of study and pay the student $2,000 the first year, $2,200 the second, and $2,400 the third, plus an additional $400 a year for each dependent. K-State also receives up to $2,500 for each fellowship holder attending the university.

DEAN HAROLD HOWE guides the plans and activities of the Graduate school, a job he has been doing for 15 years.

←

GRADUATE STUDENTS and stuffed birds occupy Fairchild hall, home of the Graduate school and the KSU museum.

GRADUATE SCHOOL COUNCIL—*Top Row:* Paul Sanford, Embert Coles, John Wheat. *Bottom Row:* O. K. O'Fallon, D. B. Parrish, John McEntyre, Earl E. Edgar, Dorothy Harrison, A. B. Cardwell, Harold Howe.

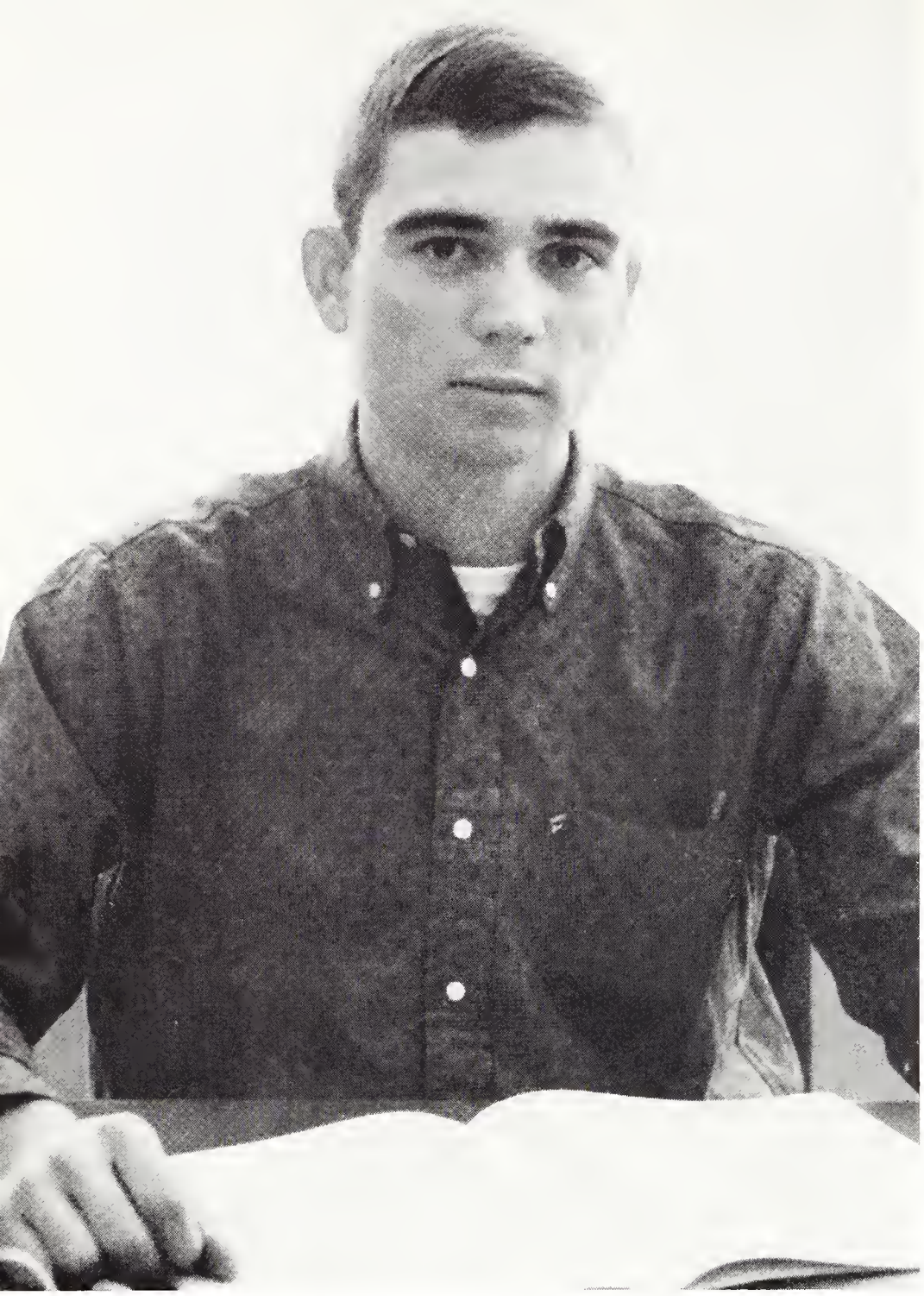

STUDENT BODY president, Les Dugan, voices SGA policies in accordance with Student Council legislative action.

SGA Mediates Opinion For Students, Faculty

Virginia Baxter became the first coed in K-State history to reign as chairman of the Student Council. Under her leadership, Tribunal was lifted from the status of being a recommendation body to a higher position of authority and final decision making on student violations of rules. Council also set up an assembly committee to study and book worthwhile assembly programs for K-State students.

The newly-formed University party dominated the 1960 spring Student Council elections by winning 13 of 18 seats in the Council. The largest victory for the party was gained in the School of Engineering and Architecture where members of the young party were elected to five out of six Council seats.

Les Dugan, University candidate, defeated Integrity party's Mark Johnston to claim the office of student body president by a vote of 898 to 757. Dugan, a sophomore when he entered office, went on to be elected president of the Big Eight Governing association composed of the student body presidents.

A proposal on establishing a Student Union bookstore in the planned addition to the Union was submitted to Loren Kottner, Union director. The group also carried on an extensive study of health insurance programs available to students.

STUDENT COUNCIL—*Top Row*: Mary Pat Wortham, Judy Jordan, Bob Eslinger, Virginia Baxter, Kathy Reeves, Scott Hackett, Bernie Owen, Tausea McClintock, Warren Brown, Loren Conrad, Dave de Steiguer, Bob Byers, G. D. Wilcoxon. *Bottom Row*: Gayla Shoemake, Joyce Banks, Les Dugan, Connie Cristler, Bill Bayless, Caroline Preddy, Judy Tyler, Jerry Harris, Steve Huff.

STUDENT ACTIVITY FEES are divided among organizations by Apportionment Board members: Les Dugan, chairman; Donna Dunlap, George Phipps, Dr. John DeMand, Mark Johnston, Jerry Boettcher, and Dr. G. B. Marion.

Governing Bodies Budget Funds, Uphold Justice

Apportionment Board allotted $69,323 to KSU publications last year. Other allocations included the Union, $67,305; athletics, $37,017; band uniforms, $9,000; and speech groups, $4,000. The board heard requests for funds in the spring and fall and sent its recommendations, based on the hearings and funds available, to Student Council for approval. President McCain had the last word on the allotments.

Shaving a student's head and painting parts of his body—actions taken by a fraternity when the student tried to paint its monument—fanned a heated campus argument last fall, with Tribunal, University court of justice, in the middle. This case was only one which confronted Tribunal as it attempted to maintain K-State's honor code. The court may recommend dismissal, probation, payment of damages, or restriction of rights to Dean of Students Herbert Wunderlich. He may either approve or overrule the court's recommendations.

CASES ARE decided by Tribunal: Ken Pierce, Wayne Aspinall, Eunice House, John Carlin, Max Peterson, Dr. Ralph Nevins, Mary Richardson, Dr. Ralph Dakin, Marilyn Moore, Dr. Elmer Heyne, and Dr. Merrill Noble.

AWS Council—*Top Row*: Loretta Fox, Nancy Roberts, Barbara Goddard, Judy Jeannin, Marsha Watt, Janice Wanklin, Karen Anderson, Pat Sharp, Phyllis Jacobson, Shelby Wells, Lois Kinney, Mary Graber, Lynn Tillotson. *Second Row*: Nancy Thieden, Maryrose Giefer, Jan Smith, Margaret Cooper, Mary Strahm, Kay Moyer, Doris Binger, Ann Austin, Dean Margaret Lahey. *Bottom Row*: Roberta Moreland, Mary Helen Vogt, Judy Oberhelman, Sandy Meyers, Nancy Blanchard, Sue Young.

Making bandages is one of many tasks performed by AWS members as they do service work at Student Health.

AWS Helps To Extend Senior Closing Hours

An innovation of the Associated Women Students organization this year was to extend senior women's closing hours to midnight, Sunday through Thursday. Annual contributions of the group were the orientation programs for freshman and transfer coeds in the fall and spring, a Penny-A-Minute night to raise funds for a women's scholarship house, and an All Women's Day which provided programs of interest to University women.

All Coeds Belong to AWS

Although AWS was not begun until 1956, it has done much since then to provide more leadership opportunities for women and to improve group living both on and off campus. All K-State coeds are members of AWS, but the activities of the group are directed by a representative council which was headed by Margaret Cooper and sponsored by Margaret Lahey. Duties of the council include, with the aid of committee chairmen and a judicial board, working for the unification of women students.

Publications Inform Coeds

AWS sponsored two publications. The first, a booklet called "Starbeams," was sent to incoming coeds to inform them about campus life. The second, a monthly newsletter, was distributed to all K-State women to inform them about current activities.

Book Two

ORGANIZATIONS

A Washington hand-press printed 125 newspapers in the hour it now takes a modern press to turn out two million.

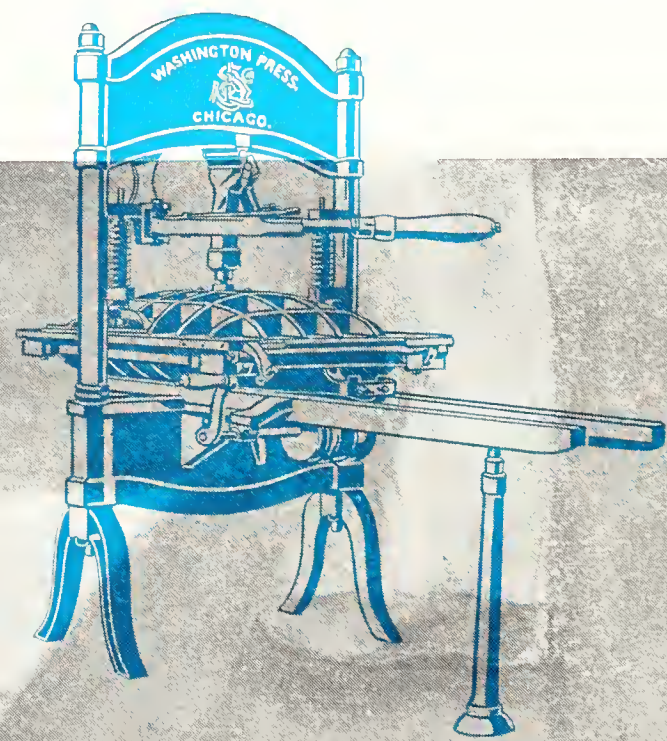

Fraternities, Dorms, Honoraries, Clubs

Supplement University Education

Organizations have been a part of student life almost since the establishment of the college. At that time, the prominent type of organization was the literary society. These societies were formed for students' mutual improvement of the forsenic art, literature, and music, and to supplement classroom instruction. The only other student organizations, at that time, were a scientific club, the YWCA, and the YMCA. There are now numerous campus organizations of a religious, scholastic, living, and professional nature.

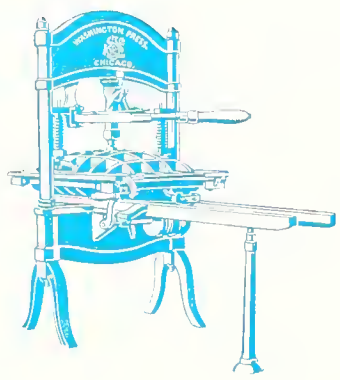

FALL AND SPRING wiener roasts are perpetual favorites as organization activities.

Photo by DARRYL HEIKES

ROUSING CROWD enthusiasm at a home football game during K-State's losing grid season are varsity cheerleaders Jackie Kellogg, Diane Ira, Sharon Livengood, Gayla Shoemake, Barbara Howard, and Colleen Ungeheuer.

Cheerleaders Generate Spirited Team Support

Cheering support for the Wildcat teams was instigated by the six women on the cheerleading squad. The enthusiastic group traveled to every Big Eight conference football and basketball game, except those played during the regular school week.

The cheerleaders worked with the Games and Rallies committee in planning and co-ordinating special events to encourage student support of the Wildcats. They helped with pep rallies before the games, including a "strip tease" routine at the Homecoming rally.

The group introduced two new yells and a special routine with the band, pep clubs, and student body. In the spring, the cheerleaders held a school to teach K-State yells to students who were interested in trying out for next year's cheerleading positions. Special advisers who assisted the cheerleading squad were Elton Green and Charles Wildy.

←
LISTENING ATTENTIVELY, the largest pep rally crowd of the season gathers for a late rally on Homecoming eve.

LEADING A LINE of Wildcat fans to grounds suitable for a pep rally, the football pep band and cheerleaders promote interest and excitement in the Wildcats' tangle with Minnesota Gophers the week before Homecoming.

CHEERING SUPPORT for the Wildcat football team is offered by Whi-Purs at every home game. The pep club has a section by the 50-yard line so its members have an excellent view of the progress on the football field.

Whi-Purs Give Cheers For Wildcat Athletics

Membership in Whi-Purs, freshman women's pep club is open to all freshman women. They must be interested in promoting the spirit of athletics and good sportsmanship throughout the campus and in supporting the football and basketball teams with pep and enthusiasm. The club also aims to develop sincerity, enthusiasm, and friendliness in individuals.

School Colors Name Club

The organization derives its name by taking the first three letters of Kansas State's school colors, white and purple. Members wear standardized outfits to all home games and the day before games. The outfits are white sweaters with Whi-Purs emblems, white blouses, white socks, and purple skirts.

Club officers are elected on the basis of their proven sincerity and willingness to carry responsibility for the activities of the organization. This year's president was Brock Taylor, and Janice Graham was faculty sponsor. Under their direction, the 150 Whi-Purs attended all basketball and football games at home and a few away from home. Traditionally, the club supports the football or basketball team by taking a bus to Lawrence to attend one of the Kansas State-Kansas University games.

Whi-Purs March at Homecoming

All members took part in projects undertaken by the group. Besides attending football and basketball games, they supported the spirit of University athletics this year by marching in the Homecoming parade and by helping to arrange pep rallies. Whi-Purs members made an effigy of Oklahoma State's cowboy to burn at the Homecoming pep rally last fall. Cowbells and pom-poms were used by the freshmen at games to promote school spirit.

Whi-Purs—*Top Row*: Nancy L. Dunn, Peggy J. Ohl, Brenda A. Goatley, Gail L. Blackley, Dee A. Patterson, Kathy G. Watterson, Nancy Knoell, Vicki S. Reice. *Second Row*: Carole J. Magoffin, Jody Wade, Barbara S. Malcolm, Penny A. Heyl, Kay Kreamer, Karen Kuykendall, Karolyn Waite, Connie C. Morrissette. *Bottom Row*: Bonnie J. Foulds, Louise M. Weber, Vicki Gunn, Jean Fraser, Ann Engstrom, Nancy Goertz, Sylvia Nottingham, Bonnie J. Maxim, Louanne Theilmann.

Whi-Purs—*Top Row*: Judy C. Rogers, Mary A. Sloan, Ann Bates, Brenda K. Messmer, Donna S. Hackett, Marcia Bennett, Carolyn Livengood, Linda Gillmore, Sharon Schmidt, Anne Bowman, Mary Hageman, Brock Taylor. *Second Row*: Debbie R. Dick, Arlene K. Johannes, Betty J. Harris, Letty Staebler, Arlene T. Finger, Celia G. Eveleigh, Sharon L. Spangler, Betty J. Dawson, Geraldine A. Colhouer, Mary S. Atkisson, Judy L. Kesler, Merilyn E. Gfeller. *Bottom Row*: Mary A. Bliss, Judith A. Dumler, Kay Sorters, Sharilyn A. Evans, Joan I. Conner, Marylou Lutz, Clare Cameron, Linda L. Moline, Janice K. Knappenberger, Raylene A. Scott, Marilyn K. Husted, Marlene R. Wills.

Whi-Purs—*Top Row*: Jane E. Swartz, Lois C. Quantic, Sharon Potts, Ellie Dyke, Nancy Jamuold, Lucinda Smiley, Barbara Kern, Linda Fowler, Jackie Lortscher, Jacki Smith, Maggie Noller, Linda Pageler. *Second Row*: Doris J. Downing, Carolyn E. Meats, Joyce A. Anderson, Linda K. Sherar, Sandra L. Garner, Ann Carlin, Kathy McDonald, Dixie Bussert, Brenda Lahmeyer, Diane Swenson, Nan Johnson, Gloria McAvoy, Karen Kemper. *Third Row*: Janice J. Hossfeld, Linda L. Moore, Nancy E. Schletzbaum, Merlena Birney, Judy K. Chitwood, Joan K. Schulte, Karen F. Slade, Nancy Bradley, Ann C. Windsor, Judy K. Larson, Sandy S. Steele, Barbara Feese. *Bottom Row*: Connie S. Moore, Patricia A. Rash, Sandra L. Gutru, Mary E. Bingle, Rosemary I. Oehme, Norma L. Banks, Suzanne L. Harris, Linda I. Cammack, Roberta K. Pratt, Lucia A. Schafer, Caroline S. McIntyre, Donna D. Atkins, Johnette M. Scott.

ORCHESIS—*Top Row*: Deanna J. Smith, Judith K. Hodge, Karen L. Crum. *Second Row*: Janet L. Smith, Maxine Simpson, Jacqueline C. Johnson. *Bottom Row*: Bill Dick, Carol Donham, David Green.

Orchesis Labels Dance As Artistic Expression

Members of Orchesis, K-State's modern and creative dance group, strove to promote a sincere interest in dancing and an understanding of it as a creative art of expression. Giving public performances helped club members to develop a high degree of self-confidence, friendliness, poise, and skill.

Orchesis has been organized on the campus since 1935. The fall semester president was Cynthia Kleitz and Janet Smith led the spring semester group. Faculty sponsor was Miss Judith K. Hodge.

The dancers sponsored several educational and entertaining films on dance, in addition to presenting their annual dance concert.

Phems Members Value Activities, Plus Athletics

Physical fitness was only one goal of members of Phems, the organization for women physical education majors. The women guided their social development by activities within their own department and the men's physical education group. The club's agenda for the year included a mixer, progressive dinner, Christmas party, senior banquet, alumnae tea, and a picnic. Physical education majors were in charge of the annual "Play Day" for 130 high school girls.

Eva Lyman was faculty sponsor for the 46 Phems. The president, Sally Hardwick, was runner-up in the first flight of the women's collegiate golf tournament at Stanford university in Palo Alto, Calif.

PHEMS CLUB—*Top Row*: Marilyn E. Elgin, Phyllis L. Hudson, Carol B. Fitzhugh, S. Kay Smith, Brenda A. Goatley, Charla J. Agan, Kay Robinson, Lynn Buenning, Lana M. Leffingwell, M. Gylaine Faulconer, June L. Beiter, Katherine Geyer. *Second Row*: Katheryn A. McKinney, Pat L. Anderson, Jacqueline C. Lamar, Sue K. Moore, Nancy Kirk, Donna L. Moore, Brenda Haky, Phyllis Ball, Nancy K. Kurtze, Verona Buchele, Lauda K. Fallis, Ann Drury, Barbara Ball. *Third Row*: Barbara J. Devner, Deanna J. Smith, Barbara Gench, Virginia Channell, Nola M. James, Suzy Sheppard, Sally J. Hardwick, Mary Grieser, Karen Kuhn, Judith K. Hodge, Torie Travis, Linda L. Stoskopf. *Bottom Row*: Elaine L. Slocombe, Letty Staebler, Eva Lyman, Eleanor Randels, Carolyn Buck, Sue Shannan, Nancy Tennant, Joan McNeal, Peggy Griebat, Carolyn Larson, Pat Byers.

CHAPARAJOS CLUB—*Top Row*: Mary L. Marshall, Betty I. Mears, Janet L. Adcock, Joanna M. Lowell, Luella Schroeder, Sally Smith, Sandy Prentice, Jeanettia Mannen. *Second Row*: Dave Slyter, Frank Taggart, Arnold Fast, Seth Bennett, Jr., Richard Behrens, Ray Norris, John Teagarden. *Third Row*: Virgil V. Vesterberg, Ronald R. Foreman, Lowell J. Slyter, Gary L. Shepherdson, Charles D. Mears, Arden Vernon, Gene Beard, Dix Hansen. *Bottom Row*: Butch Johnston, Donald D. Campbell, Jim Hoy, Randy Cummings, Lewis Trentman, Tony Daringer, Henry Thorne.

CHAPARAJOS CLUB—*Top Row*: Nancy J. Smith, Marlene K. Moody, Pat Ludington, Pam Jorgensen, Edna Heady. *Second Row*: Kay Sorters, Jim Houck, Treva Plunkett, Joe Baber, Mike Butterfield, Marie Muraski. *Bottom Row*: Gene T. Stegall, Donald L. Day, George C. Halazon, Homer G. Green, Don Vanlandingham.

Chaparajos Lift Rodeo Into National Standing

A fall trail ride, dance, and the annual collegiate rodeo in the spring were the year highlights for the Chaparajos club members. The club is designed for those students who have an interest in horses, horsemanship, and rodeos.

Organized in 1946, the Chaparajos have sponsored the collegiate rodeo every year since except 1958. For the past three years, it has been held in Ahearn field house. Because the club recently joined the Intercollegiate Rodeo association, this year's rodeo was on a national intercollegiate level and one of the largest ever held at K-State. All schools belonging to the association in the Rocky Mountain region were invited to participate. Representatives from as far away as Montana and North Dakota attended. Stock is made available to the Chaparajos members during the spring for practice for the rodeo.

Membership in the club this year was 58, an increase of 33 over last year's membership. President of the group was David R. Slyter and the faculty adviser was George C. Halazon.

One of the members of the K-State Veterans organization gives blood at the Riley County hospital. Under a new program this year, the veterans volunteered to have their blood typed and were on eall for emergencies.

Veterans Organization Caters to Former GI's

Donating blood to the Riley County hospital was a major service project of the Veteran's organization. Speakers and educational films were frequent highlights of the twice-monthly meetings, and social events included informal dinner parties and dances.

The Vets entered into all phases of the intramural sports program and won the first place title in the independent football competition. This group of former servicemen, striving to develop better social relations among all veterans, was guided by president James Rose. Burns Hegler served as the faculty adviser to the 35 members.

Kansas State Veterans—*Top Row*: Robert L. Meyers, Dale Wakefield, Rodney L. Lesh, Richard L. Burandt, Wade W. Reinhart. *Second Row*: Irwin R. McKown, James W. Neal, James E. Rose, Donald A. Vice, Robert Dittoe, Stanley A. Moberly. *Bottom Row*: Alvin L. George, John R. McCoy, Seymour B. Gordon, Franklin N. Lundblom, Donald W. Rathburn.

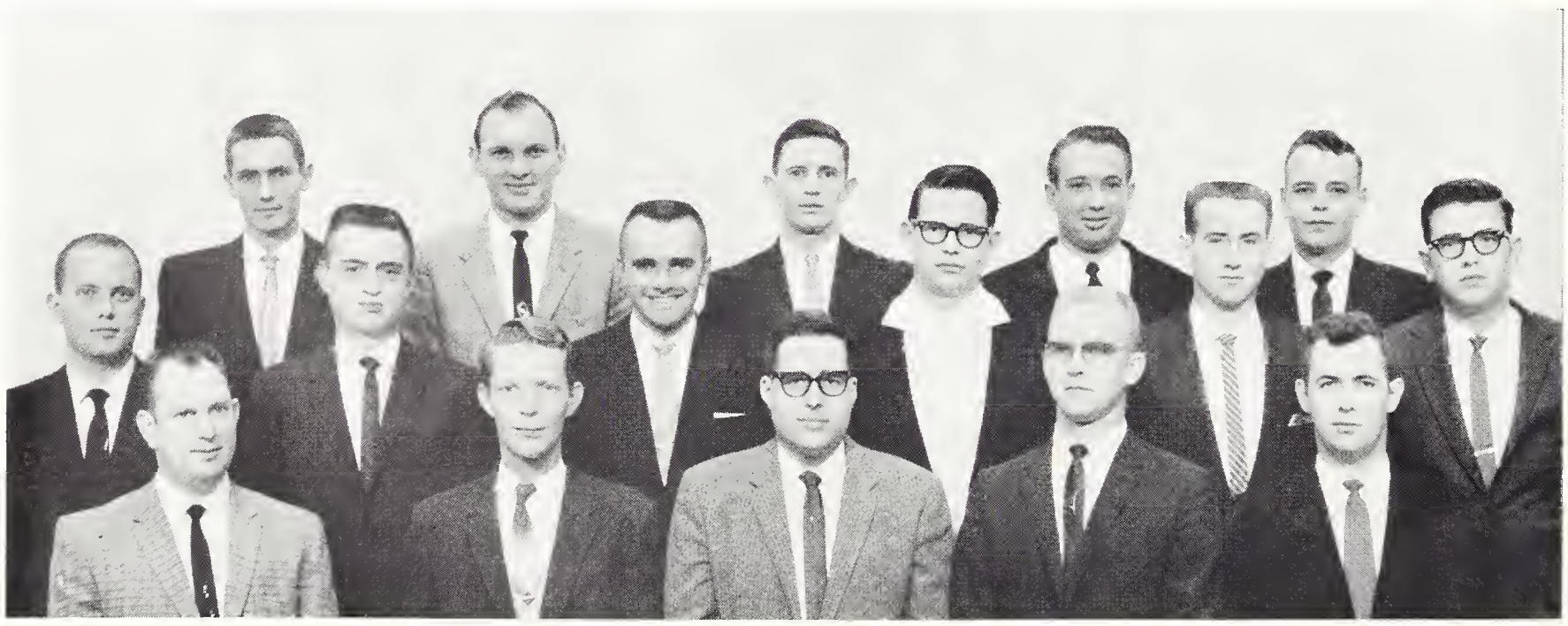

Frog Club—*Top Row*: Nola M. James, Brenda C. Boyle, Karen S. Martinson, Althea J. Nelson, Connie Pyle, Carolyn Beardmore, Pam Freund. *Second Row*: Karen K. Kuhn, Roberta K. Pratt, Brenda J. Griffith, Judy Poteet, Carol A. Couch, Nancy Fulton. *Third Row*: Judy B. Hubbard, Patricia K. Miller, Carolyn K. Porter, Marie M. Muraski, Marylou Lutz, Sandra L. Gutru. *Bottom Row*: Betty I. Mears, Diana S. Betton, D. Anne Taylor, Richard Reed, Suzanne L. Harris, Sue Shannon.

Frog Clubbers Splash In Scent-Sations Show

"Scent-Sations," the theme of the annual water show, was presented by the synchronized swimming group, the Frog club. Different odors of perfumes carried out the theme in naming individual and group swim formations and diving stunts. President Richard Reed, the 33 members, and faculty adviser Nola James, presented the demonstrations for the High School Play Day and Arts and Sciences Day.

Extension Club Directs Leadership Conference

Presenting a leadership conference last fall and holding joint social events with the Home Economics club were chief contributions of the Extension club. John Sayler and Jack Hendrix, presidents, and faculty adviser E. H. Teagarden, led the organization's 20 members in promoting interest in cooperative extension work. Membership was open to students interested in the phases of extension.

University Extension Club—*Top Row*: Loretta K. Shipman, Judy A. Hammons, Jack Hendrix, Howard M. Griffin, Janet L. Dody, Janice Laidig. *Second Row*: Ralph E. Gillmore, R. Wesley Ibbetson, Clifford L. Manry, Galen W. Postier, Johnny L. Ward. *Bottom Row*: C. Dave Woolfolk, John G. Sayler, Max A. Godfrey, Arnold E. Fast, Gary L. VanLeeuwen, Larry R. Kepley.

STUDENT TEACHING provides opportunities for John Davis to test the knowledge he has gained in college classes.

Student Educators Host Association Convention

The Student Education association hosted the Kansas Student Teachers association convention held on the campus this spring. Judy Tyler, state president, presided over the convention. The K-State chapter, under the direction of Connie Cristler, aided several high school groups to form Future Teacher associations. Further aid was extended to high school FTA chapters during state convention, which was held at K-State.

Education Honorary Established

A new education honorary, Kappa Delta Pi, was set up in the spring by S.E.A. To belong to this honorary, one must be a junior or senior enrolled in education, and rank in the top 20 per cent of his class. The charter members were announced at the annual spring banquet by sponsor John W. DeMand.

Drive Increases Membership

An extensive membership drive boosted membership to 654, which makes it the third largest S.E.A. group in the nation. The club strives to provide its members with opportunities for practical experience in working on the problems of the profession. A new bulletin board in Holton hall kept students notified of current education news. Another new feature of the club was a S.E.A. office containing a file of educational materials and pamphlets.

STUDENT EDUCATION ASSOCIATION—*Top Row:* Jnell Quanz, Ruth A. Speirs, Marilyn S. Abraham, Merrilyn J. Olson, Laura Gayle Coon, Naney Thielen, Carolyn Beardmore, Marilyn Hetzer, Barbara J. Howard, Norma White, Sharon A. Morris, Judy S. Grose. *Second Row:* Carrie Sue Root, Marilyn E. Elgin, Mary A. Walton, Ada M. Church, M. Gylaine Faulconer, LeRoyce Johnson, Ann Drury, Carol J. Heer, Karen J. Oldham, Karen D. Geist, Ruth E. Meyer. *Third Row:* Nelda A. Livingston, Sandra S. Cloyes, Carolyn S. Banks, LaVerne R. Addis, Carolyn J. Sargent, Barbara J. Wulf, Carolyn M. Apley, Melissa M. Hale, Karen Potlorff, Patty Stevens, Jacqueline Dewey, Karen Kuhn. *Bottom Row:* Janice K. Oberhelman, Beulah M. Staats, Jeanette M. Shepherd, Virginia Railsback, Janiee Jaax, Ceeil Schraeder, Stanley Lewis, Jane Grimble, Lou Ann Meyer, Melva J. Zimmerman, Caroline S. McIntyre.

Student Education Association—*Top Row*: Judy Tyler, Carolyn Koch, Nancy McVicar, Judy Dean, Fern Jahnke. *Second Row*: Ruth Elaine Brandt, Mary Alice Humes, Mary E. Strahm, Connie Cristler, Kay Fergel, Sylvia L. Neal. *Bottom Row*: John W. DeMand, Steve M. Poort, Nancy A. McCoy, Genia Mangelsdorf, Pat C. Younkin.

Student Education Association—*Top Row*: Linda L. Asper, Joanne I. Copeland, Cheryl Kingsley, Dorothy C. Johnson, Janet K. Dye, Evelyn J. Goldsby, Alberta G. Kibbey, Charlene I. Small, LaReta J. Royer, Carole E. Scott, Sandra J. Newman. *Second Row*: A. Kay Swim, LaNora E. Young, Sharon A. Brabec, Joyce A. Goodale, Carolyn K. Cling, Kathryn L. Frick, Nancy L. Fritton, U. Kay Slade, Carol Dickerson, Pat Isbell. *Third Row*: Sally J. Hardwick, Deanna M. Degnan, Linda E. Loughmiller, Bob Rector, Howard Stenzel, Gale E. Britton, Calvin R. Wells, Linda L. Moline, Sandra K. Stuckey, Mable I. Hauck, Betty J. Brindle. *Bottom Row*: Robert L. Stoughton, Roger D. Chalk, Charles D. Kelley, Howard H. Heflin, Leland G. Sharpe, Alvin J. Johnson, James C. Shortt, Elmer L. Richers, William T. McGinnis, Luciano G. Amutan.

Student Education Association—*Top Row*: Karen M. Lowell, Betty J. Wehking, Karen K. Kern, Betty A. Kummer, Sheila J. Amos, Marilyn M. Dillinger, Ruth Wilson, Sally J. Swift, Geneva L. Lewis, Janet Dawdy, Nancy Morrison. *Second Row*: Sally S. Smith, Karen Armstrong, Jonanne Powell, Sandra E. Baehr, Evelyn Lawson, Peggy J. Chrisman, Gretchen Funk, Susan M. Knox, JoAnne Mehl, Kay M. Walker, Mary Graber, Suzy Sheppard. *Third Row*: Mary A. Werts, Anne Phillips, Martha C. Samuelson, Jean Winger, Gay Marsh, Gloria McAvoy, Nancy E. Schletzbaum, Patricia R. Sharp, Diane E. Ira, M. Sandra Shurts, Doris Binger, Evelyn Hoyt. *Bottom Row*: Pat Riker, Karen Klinger, Marjorie J. Atwood, Howard W. Newsom, Roland M. VanGieson, J. Clark Schartz, Judy A. Gorrell, Naney J. Noyes, Deanna Blessing, Shirley Worthy, Mimi Elliott, Marty Miller.

STUDENT EDUCATION ASSOCIATION—*Top Row*: Linda R. Piercy, Lou Ann McKinnon, Marilyn Burdorf, Barbara Bain, Mary Welsh, Gilla Jo E. Rauh, Marjorie Irvine, Marie A. Long, D. Jolene Proctor, Marlene McGinness. *Second Row*: Patricia L. Mollhagen, Charlene M. Murphy, Suzanne Taschetta, Linda S. Butler, Mary K. Matthews, Barbara A. Denholm, Sondra K. McQuillan, Julia R. Jahnke, Donna S. Stratton. *Bottom Row*: Sally J. Frantz, Janet F. Oyler, Kathryn M. Hill, Gary J. Lazarus, Ronald D. Wale, Ginger A. Shannon, Marilyn L. Cooper, Marlene R. Pinkham.

STUDENT EDUCATION ASSOCIATION—*Top Row*: Leah J. Ottaway, Mary A. Griffith, Sharolyn S. Sanborn, Judy C. Chinn, Alta J. Nelson, Karen K. Stephens, Jean E. Reehling, Rachel Garibay, D. Jean Cooper, Connie M. Proctor. *Second Row*: Connie L. Dick, Sandra K. Shilling, Joan K. Block, Gail M. Lake, Judy L. Kesler, Carol J. Clark, Carolyn S. Thompson, Carol D. Hill, Sondra K. Fair. *Third Row*: Pamela G. Alston, Carolyn L. Warner, Roberta A. Opie, C. Jeanette Ihrig, Rosemary Cloe, Judith Hahn, Peggy D. Tueker, Mary Ann Sheue, Kay A. Moore, Althea J. Nelson. *Bottom Row*: Sylvia Y. Rutledge, Merle W. Schnelle, Wayne L. Daniel, Milton Pippenger, Ed Armbrust, S. Herbert Shawver, Larry R. Roberts, S. R. Phadnis, Linda Grimshaw.

GEOGRAPHY CLUB—*Top Row*: James R. Phelps, Han S. Lee, Charles A. Pugsley, Herbert L. Rau. *Second Row*: Huber Self, Jerry B. McKee, James E. Rose, Risto K. Marttinen, Delmar E. Anderson. *Bottom Row*: Duane Pearce, Harvey Allen, J. Clark Schartz, Grady Ghrer.

Geographers Consider Other Lands' Features

Emphasis was placed on the study of geography of other lands by members of the Kansas State Geography elub. University professors aided in the study by speaking about the geography of Venezuela, the Netherlands, Eastern Europe, Western Europe, and India. A field trip was taken to Ft. Hays college to attend the Roeky Mountain-Great Plains division of the Assoeiation of American Geographers meeting. Under the leadership of president, Grady Ghrer, and sponsor, Herbert L. Rau, the group also went to Colorado.

Geology Group Studies In Colorado Mountains

A field trip to the Colorado mountains highlighted the year for the members of Williston Geology club, whieh merged with Sigma Gamma Epsilon. The purpose of the expedition was to study geology and to gain field experienee. Under the presidency of Arthur Booth, with advice of sponsors, Henry Beck and Claude Shenkel, the members sponsored a geology tutoring serviee. This projeet, available for the first time, aided students enrolled in general geology. As a money-making projeet, they sold field equipment to students.

EXAMINING ROCK formations in the Manhattan area helped club members to develop identification skills.

WILLISTON GEOLOGY CLUB—*Top Row*: Joseph R. Chelikowsky, Charles M. Nevin, Michael W. McQuillan, A. Roger Dowell, Roy L. Tucker, Jr., Riehard E. Van Loenen, Jim Moulthrop, Bennett Wright, Louis Riseman. *Second Row*: Manku M. Mansukhani, Donald P. Jennison, Dale L. Snow, Claude W. Shenkel, Jr., Gary G. Servos, Henry V. Beck, Roger K. Patterson, John W. Stewart, Larry N. Reed, William K. Clark. *Bottom Row*: Billy L. Baysinger, Don L. Snyder, Gary Koontz, Charles P. Walters, Art Renfro, Art Booth, Jon Holmes, Jay E. Sternin, Page C. Twiss.

STEEL RING—*Top Row*: Ralph Lipper, Frank E. Bianco, James C. Stone, Kermit F. Allerman, G. Paul Dobson. *Second Row*: Larry C. Bennington, Hal E. Judy, John C. Counter, Edward D. Pivonka, Kenneth Heidebreeht, Billy D. Matthews. *Bottom Row*: John Winchester, Wilson Tripp, Glenn Channell, Larry Rohloff, Lawrence Dongan.

Steel Ring Encourages Young Science Student

Taking $150 from their treasury each year, the 17 members of Steel Ring give a scholarship to a high school student. The recipient is the winner of the Kansas high school science fair sponsored by this professional engineering society.

Steel Ring encouraged underclass participation in activities promoting engineering and architecture. They selected the judges and the criterion for judging displays in Engineers' Open House. Members must have a 2.0 grade average and leadership and professional ability. Wilson Tripp and Ralph Lipper were advisers and Edward Pivonka, president.

Radio Engineers Study Businesses, Electronics

Putting aside their crystal sets one evening a month, members of the Institute of Radio Engineers met to hear speakers from various industries in the engineering field. Topics of the meetings ranged from missiles and space astronauts to transistors. Purpose of these talks was to help the engineers gain further knowledge in electronics and electrical engineering. They also built and operated displays for Engineers' Open House.

C. A. Halijak sponsored the 53-member organization. Karl F. Anderson was chairman. Membership was open to electrical engineering students.

INSTITUTE OF RADIO ENGINEERS—*Top Row*: Harry L. Keller, Don L. Sutton, Dave deSteiguer, Dennis L. Zitterkopf, Richard L. Sowell, Norman L. McBride. *Second Row*: Raymond B. Stelting, Marvin E. Daniel, Keith D. Pugh, Larry A. Olson, John H. Niehols, Walt Beselke. *Third Row*: Kenneth H. Carpenter, Gary L. Johnson, Jay S. Huebner, Melvin D. Koei, Ray E. Huebner. *Bottom Row*: Dennis D. Koei, Ellis W. Rewerts, John W. Loeke, Karl F. Anderson, Edward D. Pivonka, Leon A. Holloway.

Electrical Engineering Builds 'Robbie' Robot

"Robbie," a mechanical robot, designed and constructed by the Student Branch of the American Institute of Electrical Engineers, has been the center of attraction for open houses and carnivals on the campus. At last years Engineers' Open House, Robbie performed for the crowd of visitors by walking, moving his arms, and shaking his head. At Open House, visitors were astonished when Robbie was able to talk to them, an electronically arranged fete.

A membership drive last fall more than doubled the size of AIEE. The 130-member organization ranked fourth in the nation in the total number of members for student branches. The membership drive was part of an expansion program designed to enable more electrical engineering students at K-State to learn of advancements in the field and to participate in projects initiated by the organization.

The chapter had meetings with the Kansas City professional chapter to stimulate interest in the profession. Under the leadership of William Powell, president, and Melvin Cottom, faculty sponsor, the Institute hosted its annual spring banquet. Kansas City professional members attended as guests. This club, one of the oldest on campus, dates from 1909.

American Institute of Electrical Engineers—*Top Row*: Larry J. Shryock, Jerry B. Mechaber, Keith L. Bennett, Larry D. Knight, Norman L. McBride. *Second Row*: Donald F. Tidd, Dave de-Steiguer, Norman E. Deiter, Harold K. Smades, Richard L. Sowell, Walt Beselke. *Third Row*: William A. Powell, Roger E. Smith, Joseph W. Conant, Darrell G. Welch, Gary L. Foss. *Bottom Row*: Melvin C. Cottom, Karl F. Anderson, John W. Locke, Don A. Rathbun, Don L. Sutton.

American Institute of Electrical Engineers—*Top Row*: K. Neel Holler, Arlyn G. Nelson, S. Paul Hitz, Leon R. Harris, Ralph H. Schimke, Dennis E. Snyder. *Second Row*: Melvin D. Koci, John F. Schilke, Marvin E. Daniel, Gerald D. Clubine, William V. Burling, Dorian L. Newsom. *Third Row*: George H. Beyer, Jay S. Huebner, Ray E. Huebner, Delmar G. Hanson, Raymond B. Stelting, Dwaine E. Hansen. *Bottom Row*: Harry L. Keller, Robert W. Kelley, Robert L. Sextro, George J. Bodenhamer, John R. Mick, John S. Tripp.

American Society of Mechanical Engineers—*Top Row*: Ronald R. Branfort, Larry G. Kaps, George W. Schneider, Jr., Dean E. Gladow, John C. Thomas. *Second Row*: Paul A. D. Siirila, John C. Counter, Roger W. Coulter, Ronald L. Rasmussen, Thomas F. Simms, Roger L. Craft. *Third Row*: Fred W. Loseke, Harold D. Dent, John L. Stafford, Ronald A. Zeitlow, Jay L. Knox. *Bottom Row*: Thomas M. Heter, Thomas A. Holmberg, Glenn L. Channell, Gary V. Peltier, Terry L. Black, Larry R. Hall.

Mechanical Engineers Lead Industrial Forum

Professional engineers from the Kansas City area were brought to the campus last fall in conjunction with the Department of Mechanical Engineering's and American Society of Mechanical Engineers' sponsorship of the "Invitation to Industry" campaign. The student section of the American Society of Mechanical Engineers stressed the advancement, dissemination, and practice of mechanical engineering ideals and theories. Students also became acquainted with the personnel and activities of the parent organization and developed initiative and social responsibility in engineering fields.

The American Society of Mechanical Engineers sponsored a technical engineering paper contest and then offered the winners a chance to compete in an international contest. The members also held their annual spring picnic and participated in the Student Industry Forum in Kansas City.

Sponsored by Mr. Harry M. Neely, the 132 members sought to gain a social perspective of engineering work. Glenn L. Channell was president.

American Society of Mechanical Engineers—*Top Row*: Richard L. Burandt, John H. Kopp, Wayne E. Longhofer, Dorothy F. Rodgers, Dean C. Glenn, James F. Gieber, James T. Norbury. *Second Row*: Gary W. Champlin, David L. Flynn, Wendell Dove, Dennis W. Drouillard, Harold T. McCubbin, Richard B. Kramer, Duane E. Thiel, Howard E. Ludlum. *Third Row*: Ray DeLong, Kermit F. Allerman, Jerome D. Kellum, H. M. Neely, Roger Heller, David L. Isaacson, Ronald F. Leininger. *Bottom Row*: Donald D. Schroeder, John Harri, Robert H. Hart, Keith Umbarger, Norman Youngberg, Ronald D. Tucker, Charles M. Eklund.

Institute of Aeronautical Science—*Top Row*: John A. Reynolds, Loren C. Ellis, Thomas F. Simms, Kermit F. Allerman, Gary W. Champlin. *Second Row*: Bruce L. Dalton, Merlin D. Schuman, Robert H. Hart, William D. Dickerson. *Bottom Row*: Larry G. Kaps, John W. Ensz, Wilson Tripp, Charles E. Wilson, John L. Stafford.

Aeronautical Club Sees Topeka Aircraft Plant

The members of the Aeronautical Science club visited the Boeing Aircraft company as one of their main activities this spring. A second trip which created additional enthusiasm was the Kansas university invitational dinner where the regional conference of the club is held annually.

Some of the projects the club participated in included displays in the Engineers' Open House, films on aircraft, and guest speakers from industries. The club was organized in 1940. Membership has increased steadily by about 12 per year.

Ag Engineers Exhibit Antiquated Machinery

Thirty-five members of the student branch of the American Society of Agricultural Engineers attended the midwest annual convention of the club conducted in St. Joseph, Mo. A major contribution of this group involved an exhibit of antique farm machinery. Much time was devoted to the preparation of this exhibit by the 55 members. Under the leadership of Leroy K. Pickett, president, and with the help of their faculty sponsor, Teddy O. Hodges, the group sold refreshments for Agricultural Engineering Day in the fall.

American Society of Agricultural Engineers—*Top Row*: Albert L. Woody, Alvin D. Schrag, Gary M. Ryland, Vincent E. Sweat, Olin L. Vanderslice, Jon M. Conley, Richard W. Whitney, David R. Spellman, Gilbert S. Wiggains. *Second Row*: Phillip G. Barger, Michael J. Dudte, Kenneth R. Corpstein, Paul Q. Wilcoxen, Albert C. Kientz, Jerry O. Bordewick, Ahmad Mani, Francis Miller, Francis J. Komarek, Frank A. Anderson. *Third Row*: Ronald W. Hayes, Ronald Greathouse, Karl W. Eiscle, Frank P. Kipple, Jerry F. Buchheim, Raymond J. Lobmeyer, Dean McWilliams, Hal E. Judy, Jack D. Buchheim. *Fourth Row*: Max Steele, John E. Miller, Ivan Wilkinson, Herman F. Jasper, Ronald Bestwick, Ronald D. Stout, Lynn R. Shuyler, Harold L. Greer, Bobby E. Wunsch, Ronald E. Adams. *Bottom Row*: Monte Naseri, Carlos Revilla, Tom B. Baird, LeRoy K. Pickett, Glenn Robe, Glen Creager, Loren Alderson, Marvin Price.

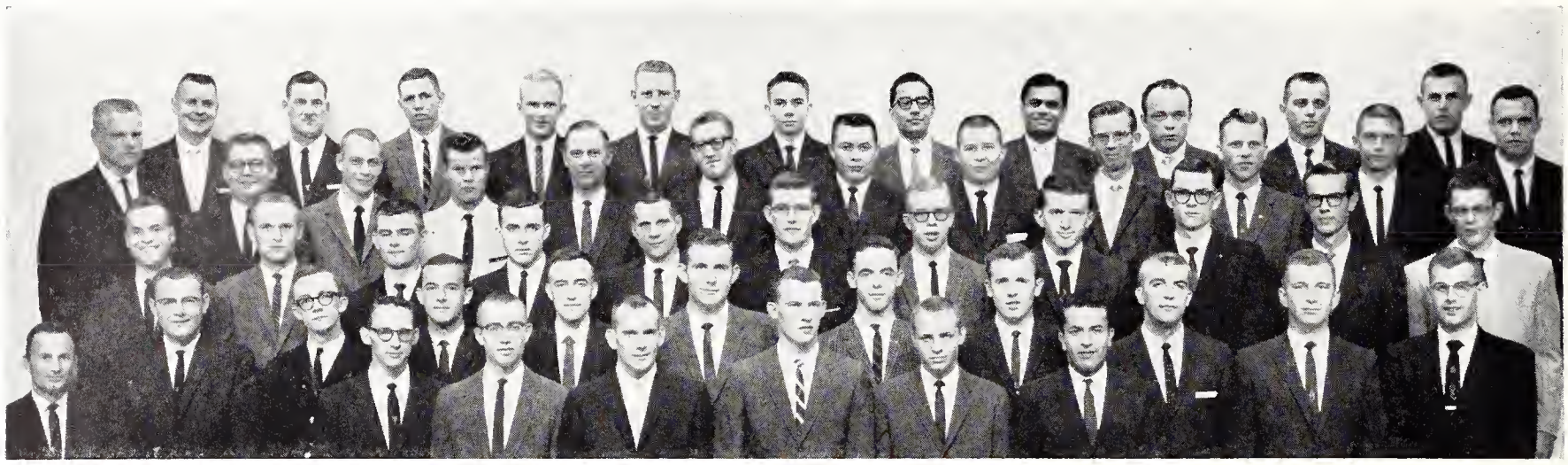

Student Society of Industrial Engineers—*Top Row*: Leonard I. Gorton, Galen D. Smith, Richard A. Hanson, Dennis A. Lindell, Jim Wahle, John Totten, Harkishin P. Panjabi, Ramesh D. Shura, Gary N. Cromer, Mike J. Shanahan, Norman A. Newton. *Second Row*: Phillip L. Woods, C. J. Austermiller, Raymond W. Kappler, Jim Piland, William Brasfield, Dave White, Richard Still, Jon M. Sjogren, Duane B. Holman, Larry M. Johnson, Don R. Kunz, Jr., Robert M. Lash. *Third Row*: Douglas W. Exline, David L. Thomas, Steve Faubion, Pat Noud, Richard L. Rushton, George L. Dickey, Jay D. King, Arthur E. Christy, David A. Hotchkiss, Ronald G. Michaelis, Thomas E. Hassler. *Fourth Row*: John R. Guest, Kenneth R. Crawford, Vern M. Raven, Garry W. Lassman, Richard E. Bills, Barton E. McMaster, Douglas E. Dempsey, Charles J. Wieland, M. Kent Sanborn, John R. Detter, Larry Wangerin. *Bottom Row*: Robert J. McClung, Jerry W. Whitt, Gilbert O. Sears, Curtis K. Gardner, Richard C. Hannay, Juan R. Chiarella.

Industrial Engineering Begins New Honorary

New on the campus last fall was the Student Society of Industrial Engineers. To foster and advance the profession of industrial engineering, and to promote education and research in the various areas of the association were the goals of the 68-member club, headed by C. J. Austermiller. Dr. I. L. Reis served in the capacity of faculty adviser.

The Society gathered for regular monthly meetings, which programed speakers from several industrial firms that are located in the surrounding counties. Several SSIE members attended the regional conference of the AIIE that was held in Kansas City this spring.

Parabolic shell construction and a suspension bridge project were built to scale by three engineering students. The civil engineering exhibit was awarded first place when it was displayed at the Engineers' Open House.

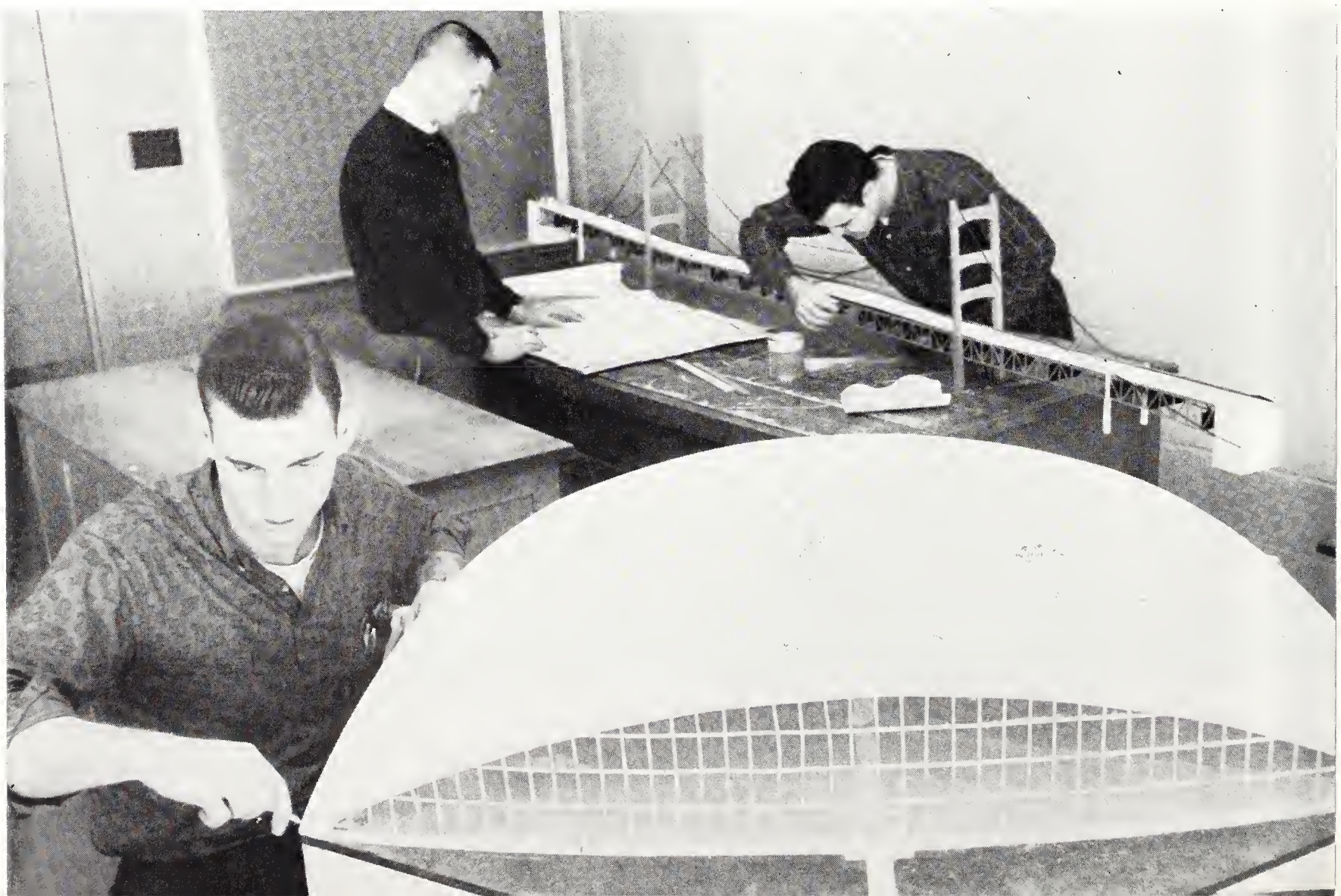

American Society of Civil Engineers—*Top Row*: Yung B. Ryeom, Arjan M. Mansukhani, Joe N. LaRue, Latfy S. Theodossy, Dalton C. Hostetler, Donald J. Jensen, Sheikh Aboul Rashid, James W. Nass, George W. Ristau, Jr., Edwin Wambsganss. *Second Row*: Cheng-Yee Wang, William M. Lackey, Ivan E. Ubben, Gary L. Cameron, Gary L. Shepherdson, Mian G. Nabi, Dean A. Steward, Julie G. Bond, David A. Flory, Charles W. Grove, Curtis G. Maxwell. *Third Row*: Deney J. Geist, Ronnie D. Cramer, Ronald L. Barker, Ronald L. Chandler, George A. Carson, Larry D. Lingerfelt, James S. Sandstrum, Barton L. Bigge, Joseph L. Lilley, John Reynolds, Harvey Olson. *Bottom Row*: Orville O. Spray, John A. Eberwein, Sidney R. Smith, Larry G. Rohloff, Delmer H. Schultz, Richard J. Hornung, Gary L. St. John, Charles R. Bills, Dennis G. Heitmann, H. Jerome Butler.

National Rating Proves Civil Engineers on Top

Participation in educational activities on and off campus has paid K-State's American Society of Civil Engineers well. Receiving a Certificate of Commendation for three of the past four years, the chapter is one of the top 15 ASCE chapters in the nation. They "retired" a trophy for having the outstanding technical and professional reports in the Midcontinent Student Paper contest three years in a row.

Each year, the men journey to Kansas City to study flood control and hydraulic systems around that city. While there, they are guests of the Kansas City chapter. Other projects are an Engineers' Open House display and fall and spring picnics.

On top in educational programs scheduled for the group was a speech by Dr. Arne Bjerhammar, surveying and mapping expert from Sweden. Other speakers were Chester Peters, Placement Center director; L. G. Feil, Chief Engineer at the Corps of Engineers; and Dwight Metzler, State Board of Health. Bob Baldwin was president.

American Society of Civil Engineers—*Top Row*: Leo G. Haynes, DeLon D. Sargent, Glenn B. Chalmers, Duane A. Ringel, Harinder Singh Attri, Don H. Baldwin, Byron O. Freeby, James M. Vredenburg, James D. Reid. *Second Row*: Frank A. Rogers, LaVern D. Rollet, Wiley D. Gamble, Robert B. Benson, Edward A. Simons, Leo H. McCormick, Steve Beuby, Harvey J. Page, Craig Smith. *Third Row*: Byron E. Byerley, Ray M. Oothout, Jr., Verlyn D. Osborne, John A. Bugni, Walter F. Robohn, Bob Baldwin, Gail Hiebert, Larry C. Bennington, Don Kocher. *Bottom Row*: John C. Brisbin, Thomas A. Chambers, Dennis R. Lagerquist, Dee J. Bell, Dallas R. Koerner, Ronald D. Anderson, Robert E. Bellamy, Albert Gaschler, Norman C. Owings.

American Institute of Chemical Engineers—*Top Row*: Myron L. Hauschild, Robert E. Jones, Kent M. Buster, Charles M. French, Robert A. Cassell, Chandru D. Sipahimalani. *Second Row*: Donald F. Cooley, Kenneth D. Fowler, James J. Mathias, Robert L. Meyers, George L. Kidwell, Darell R. Reichel, Jerry W. Fankhouser. *Bottom Row*: Arthur E. Smith, Donald J. Kidwell, Daniel J. Miller, Donald R. Unruh, Urban G. Wise, Bernard T. Giefer.

Project Explores Jobs Of Chemical Engineers

A series of talks on employment opportunities and types of jobs available in chemical engineering was the main project of the American Institute of Chemical Engineers this year. The organization also sponsored a field trip to acquaint members with types of plants and industries which hire chemical engineers.

The Kansas State student chapter of AICE was established about 1930 and has been active since then except for the war years. It was organized in conjunction with the class in chemical engineering assembly. The only requirement for membership in the club, which was sponsored by Dr. William H. Honstead, was enrollment in the chemical engineering curriculum. Membership of the organization totaled 67 this year, a five per cent increase over last year's membership total.

Purposes of the organization were to further the chemical engineering profession and to help members learn more about chemical engineering principles. The club president was Donald Livingston.

American Institute of Chemical Engineers—*Top Row*: Jagdish J. Sheth, Bipin G. Shah, Jack W. Shultz, Gayle C. Norris, Hashmy S. Asif Ali, Donald G. Livingston, Hiralal N. Thakker, Gary L. Ewy, Humayun Akhtar. *Second Row*: Merrill F. Sproul, Frank E. Bianco, Louis E. Perrier, John C. Bird, David M. Popplewell, James L. Chaffee, Larry W. Poort, Ralph V. Johnson. *Third Row*: William A. Gintzel, Robert L. Sargent, Louis M. Oard, Ronald E. Dungey, Carl F. Dresie, Donald D. Brewer, Donald D. Smith. *Bottom Row*: Willis I. Peterson, Harry T. Merrill, Robert B. Perry, Ronald A. Havenstein, Arthur H. Lupfer, Otis F. Miller.

American Nuclear Society—*Top Row*: G. Everett Gruen, Robert W. Clack, William W. Porath, Michael K. Mahaffey, James D. Barbour, J. O. Mingle, Charles C. Kipfer, W. L. Scott, S. Z. Mikhail, P. Rodriquez. *Second Row*: Ronald L. Holton, Tommy B. Amerine, William M. Sanders, Rod E. Athey, Jon M. Rueck, Larry L. Linscheid, Darrol H. Timmons, Jim L. Rash. *Bottom Row*: Aryl B. Clason, Maurice P. Schrag, Bryce E. Rohrbaugh, W. R. Kimel, Carl E. Jeans, Gary D. Barrons, Robert G. Tichenor, Eugene C. Smylie, James D. Callen, William T. Urban.

American Nuclear Society—*Top Row*: Gale G. Simons, Howard F. Stapleton, Jack F. Reffner, John C. Pearson, Larry S. McReynolds, Paul Prevo, Donald L. Gish. *Second Row*: Gary L. Sager, Jarold W. Boettcher, Leon D. Swenson, William B. Hensley, Marilyn L. Armstrong, Ronald E. Converse, Walt Zygarlenski, Robert C. Didelot. *Third Row*: Ralph W. McCann, Robert H. Ihde, J. M. Smith, Robert J. Rushton, Thaine A. Cook, Jr., Michael L. Parsons, N. Dean Eckhoff, Chandresh Bahadur, David Bernhardt. *Bottom Row*: Raymond L. Moller, Darrell F. Newman, John M. Davis, Thomas E. Mistler, F. M. Carroll, Richard A. Berle, James C. Stone, Jerry L. Rathbun.

Nuclear Society Plans New Research Reactor

A new development is being proposed by the American Nuclear Society which would greatly enhance the opportunities for advanced students in nuclear engineering. A low power research reactor, one of 25 in the United States, is now being planned for Kansas State. This would be of substantial value as a research tool for many of the University's departments to use.

Membership Rises to 80

To promote the professional development of its members is the purpose of the American Nuclear Society. Membership in this group, which has been a campus organization only one year, has risen to 80 members. Anyone enrolled in nuclear engineering or in a related engineering or scientific course is eligible to become a member of ANS.

This branch is one of the first student organizations of the society. In order to keep the students alerted as to the latest developments in their field, a series of movies concerning the most recent happenings in the nuclear field were shown. These were supplemented by talks by faculty members, students, and representatives of industrial firms concerned with the manufacture of nuclear devices.

Society Displays Sub-Critical Reactors

In Engineers' Open House, the nuclear engineers presented a model of a pressure water reactor and displayed both of their sub-critical reactors to the public. Work was carried out under president Mort Sanders and sponsor R. W. Clark.

American Institute of Architects—*Top Row*: William O. Powell, Delon D. Sargent, Homer Williams, Fred Truog, Mary E. Mahmberg, Harvey Hahn, Paul C. K. Lu, Gary E. Latham, William H. Petersilie, Robert L. Kile. *Second Row*: Don Goertzen, Edward Wimmer, Mike Lane, Mike Shaughnessy, Kenneth Heidebrecht, Norman Wells, Ivan Pieratt, William Hecht, Harry D. Orbison, E. H. Niekols, Charles Englund. *Third Row*: Ronald L. Reid, Richard Rinehart, Harold Classen, Arlyn Bieber, Gordon Stucky, Jon Still, Fred J. Fairchild, Robert L. VandeVenter, Donald Heyen, Bob L. Gatewood. *Bottom Row*: Clifton D. Rutledge, Thomas L. Rowland, Harold S. Beighley, Billy D. Wunseh, Michael Fiekel, Arthur L. Johnson, Larry A. Norris, James M. Henre, Earl E. Smith.

Architect Institute Hosts Noted Home Designers

A noted Oklahoma architect, Bruce Goff, visited the campus this year as a guest speaker under the sponsorship of the student chapter of the American Institute of Architects, in conjunction with the Graduate school. Goff, an organic architect who specializes in residences, was the third such speaker sponsored by the AIA. During the past two years, Craig Ellwood and Charles Luckman, well-known architects in the Los Angeles area, have visited the campus and talked to the members.

Other AIA activities this year were sponsoring an inspection trip to Kansas City and arranging for various guest speakers, movies, smokers, and panel discussions. The out-of-town trip enabled club members to inspect recently constructed buildings planned by Kansas City's leading architects. Architecture movies, shown by the club throughout the year, promoted and stimulated interest in the field. Members participated in smokers and panel discussions to form ideas about the role and importance of architecture in the past, present, and future.

The student chapter of the AIA, under the leadership of Billy D. Wunsch and the sponsorship of Jack Durgan, functioned to acquaint members with the activities of the professional group. The 150 members were enrolled in architecture, architectural engineering, or landscape architecture.

American Institute of Architects—*Top Row*: Jurij Ozga, Frank DeStefano, William E. Wilson, James R. Songer, N. Carl Manka, Larry R. Dunn, James D. Thompson, Tom Evans. *Second Row*: Stephen F. Sauer, Frank L. Goetz, Gary R. Jarvis, James R. Madden, Galen W. Spiller, Norman E. Lowe, Pat Harriman, Jim Jenkins, LeRoy VanAllen. *Third Row*: Tom C. Ott, Gerald J. Jamriska, Kenneth M. Frashier, Sarah Robohn, Keith Parker, Harold Cole, Richard Salsbury, Kenneth Miller, Jack Miller. *Bottom Row*: David A. Mott, Gerald D. Williams, David G. Walker, Alvin F. Hamele, Charles T. Conner, Elmer M. Hanna, Gene Chepil, Steve Reeee, John E. Steele.

American Institute of Architects Auxiliary — *Top Row*: Dolores Petersilie, Joyce Spiller, Frances Wells, Sonja Lowe, Doris L. Wimmer. *Second Row*: Mary Martinson, Sylvia Rutledge, Karen K. Sanders, Martha Pieratt. *Bottom Row*: Marge L. Mitchell, Alice Ruthe, Karolyn VandeVenter, Doris Badaraeco, Mary Pfanenstiel.

Architects' Wives Gain Bowling, Bridge Skills

Thirty women whose husbands were enrolled in architecture or architectural engineering were members of the American Institute of Architects Auxiliary. The club aimed to increase wives' understanding of their husbands' profession. Club members sponsored social groups for knitting, bowling, bridge, and an annual social activity to include the husbands.

Physicists Investigate Methods, Procedures

Field trips, barbecue picnics, and an exhibit constructed for Arts and Sciences Day displays kept the 43 members of the American Institute of Physics busy this year. John E. Lawrence presided over the group, and L. Dean Bark served as the faculty adviser. Membership was open to students in any curriculum related to the study of physics.

American Institute of Physics—*Top Row*: Warren F. Windle, John R. Smith, Frederick K. Wong, L. Dean Bark, John H. Kitterman. *Second Row*: Jon B. Bryan, Dwight D. Bornemeier, John C. Crawford, Charles T. Prevo, James E. Swain, Bill C. Hudson. *Third Row*: Jerald J. Wray, Earl W. Hoffman, Ulrich Mathis, Larry B. Hofman, Shih-Chi Chang. *Bottom Row*: John E. Lawrence, Glen E. Harland, William H. Tobey, John P. Walters, William D. Davis, Howard A. Barnes.

Kansas State Sports Car Club—*Top Row*: Guy G. Pickard, Gaetano F. Salvo, Clarence L. Wilson, Walter L. Murphy. *Second Row*: F. M. Carroll, J. King Foster, J. John Fettes. *Bottom Row*: Robert W. Doty, Robert K. Hubbard, Terry L. Black, Howard H. Heflin.

Sports Car Enthusiasts Compete at Gymkhanas

Competition at the intercollegiate level in rallies and gymkhanas with the University of Kansas and Washburn university kept driving skills at a high peak for the 20 members of the Sports Car club. Individual driving ability is tested in rallies since racing is done against the stop watch; whereas, gymkhanas are racing contests. Members' sports cars were shown in a special outdoor display for Engineers' Open House.

Francis Carroll was the president, while Robert Doty served as the faculty adviser. Since its founding four years ago, the organization has acted as a source of technical information about cars, foreign in particular, and has encouraged better driving habits and techniques on public roads and on campus streets and drives.

Receiving last minute instructions and road patterns to follow before starting on a rally are these Sports Car Club members. Time check points and speedometer readings are closely calculated to determine winners.

Kansas State Flying Club —*Top Row*: Dale O. Eckerberg, Gary W. Champlin, Marvin A. Thompson, Larry C. Sampson, James D. Smith. *Second Row*: Charles Pokorny, William Mills, Thomas H. Bush, James Gandy. *Bottom Row*: Dwight L. Hayden, Phillip D. Smith, Daniel B. Dick, R. Harris Laing, Ralph E. Higgs.

Flying Club Members Practice Spot Landing

Flying contests to perfect spot landing were held by the Kansas State Flying club. At present, the club is working on proposed aeronautical activities in competition with other flying clubs. The organization owns three Cessna airplanes, and many meetings are centered around maintenance of these.

The Flying club has been in existence for five years, and offers 33 members an opportunity to learn to fly. Membership in the club enables a student to practice safe flying at a cost which is considerably less than to a non-member. To belong, one must be affiliated with the University as a student or staff member. President was Dale Eckerberg, and Bill Mills aided the members as flight officer.

Licensed Radio Hams Operate Army Station

Using the radio facilities in the Military Science building, "hams" operated amateur radio networks with individuals on amateur radio bands. MARS, military affiliate radio station, is operated by the members of the K-State Amateur Radio club. Since the Army has its own radio system, members keep the station on the air and transmit the messages.

Licensed amateur radio operators are eligible to join the Amateur Radio club. Students requesting training for their license are encouraged to attend the meetings which are held twice a month.

Members helped build and repair equipment at the station. A field day was held to test the emergency equipment to be used in case of disaster. A contest was developed over the number of contacts made. Capt. Nathan Plotkin's connection with the Army Signal corps qualified him as adviser. Charles W. Meisinger was president.

Kansas State Amateur Radio Club—*Top Row*: Capt. Nathan Plotkin, Howard H. Benton. *Bottom Row*: Charles W. Meisinger, Gerry C. Balzer, John L. Mock.

Independent Students Association—*Top Row*: Evelyn J. Goldsby, Sharon K. Biehler, Helen M. Broek, Deanna J. Smith, Marlene McGinness, Phyllis K. Hawkins. *Second Row*: Joan M. Anderson, Alice L. Matthews, Doris J. Miller, Vera R. Polehna, Elizabeth Brindle, Marylou Claussen, Marjorie Moore. *Third Row*: Lloyd L. Richards, Gerald J. Jamriska, Wendell R. Kerr, Burrton G. Woodruff, Marion C. Cowan, David L. Isaaeson. *Bottom Row*: Alvin L. George, Benton D. Harman, Dale A. Johnson, Brian T. Haupt, George J. Bodenhamer, Jerold A. Burnette, Willis I. Peterson.

Independent Students Act as MUN Delegates

Three delegations, Canada, Norway, and Denmark, were represented by the Independent Students association in the Model United Nations assembly. During the spring semester ISA also sponsored a picnic. Funds for club projects were added to the treasury by a car wash which the group held. The 150-member organization was led by Eldon James Steiner, president. Wendell Kerr advised the organization as faculty sponsor.

"Vampire's Cave" was the theme of the Independent Students association Halloween mixer, the first dance of the year. Original humorous skits were presented by various members at intervals throughout the evening. At their second annual Christmas dance, Judy Oberhelman, representing Putnam hall was crowned ISA queen by President McCain.

The aim of the Independent Students association is to aid in development and adjustment of independent students at Kansas State, to unite independent students and to encourage them to participate in campus activities, and to give members more social opportunities. The local chapter was founded immediately following World War II, by war veterans.

Independent Students Association—*Top Row*: Charlene I. Small, Janice M. Lilly, Patricia A. Byers, Nona F. Williams, Lee C. Yapit, Laine Yutue, Virginia L. Finley. *Second Row*: LaVern D. Rollet, E. James Steiner, David C. Hjelmfelt, Gary A. Doggett, Dennis E. Snyder, Alfred J. Mannebach. *Third Row*: Lyle C. Berges, Shelby L. Bailey, Thomas L. Colvin, Richard E. Toomey, Kent M. Buster, Mufid A. Samarai. *Bottom Row*: Wayne M. Goering, Gilmer G. Gerdes, Jerry F. Buchheim, Merle E. Jones, Larry F. Nussbaumer, Don A. Kocher.

JUDGES PRESENT 200 cigarettes or a carton to the winners of the Independent Student association's dance contest. The organization sponsors several parties in addition to regular meetings, and annually elects an ISA queen.

Off-Campus Association Organizes for Women

A Christmas party for needy families of the Manhattan area was given by members of the Off-Campus Women's organization. Toys, canned food, and two Christmas trees were distributed by the coeds. A box supper with the Men's dorm, hour dances, intramural competition, and the spring formal were other social engagements.

The association was first organized last fall as a direct result of the number of women living off-campus due to the dormitory housing shortage. The 55 members of this association were presided over by Bobbi Moreland, with Helen Wildy serving as faculty adviser. They were not affiliated with other living groups, and had to live in off-campus independent women's housing development areas.

OFF-CAMPUS WOMEN—*Top Row*: June L. Beiter, Elizabeth L. Teare, Marilynn L. Schaus, Brenda G. Griffith, Dorothy M. Allerheiligen, A. Jeanne Gishwiller, Kay L. Cortright, F. Johanna Grennan, Cathy Cortright, Peggy Duggan, Niran Alkhayal, Judy Pulliam. *Second Row*: Pat Soper, Marcia L. Decker, Nola B. Paek, Thelma R. Bailey, Naomi J. Erickson, Jan D. Nelson, Shannon Wiens, Raemeda Cornelsen, Sharon K. Biehler, Sara C. Rodewald, Gwenie A. Connet, Rita C. Silva. *Third Row*: Charla J. Agan, Carol E. Hupe, S. Suzanne Webster, Judith C. Blount, Karen K. Johnson, Margaret V. Severns, Elaine Hunter, Lindy Schroder, Carolyn R. Ebert, Barbara L. Lasley, Bobbi L. Moreland. *Bottom Row*: Karen Covington, Marcia A. Rygaard, Karen L. Toburen, Julie C. Elting, Tina Merrell, Rebecca L. Terrell, Joan E. Taylor, Judy Dearborn, Deanna Tressin, Patricia Mathews, Joy Duffner, Doris R. Geraghty.

Dames Club—*Top Row*: Thelma J. Wiggins, Donna J. Haynes, Georgia L. Meyers, Jeanne Shields, Barbara J. Vincent, Gloria E. Smith, Thelma Still, Wahetta Allen, Patsy Dickey, Brenda M. Filinger, LaVon Swenson, Euphomia Nagashima. *Second Row*: Priscilla A. Gorton, Donna J. Maison, Donna M. Kou, Alice M. Birch, Lila R. Corwin, Sharon S. Fox, Marilyn Reid, Karen Copeland, Marilyn Ballentine, Janet Hixson, Pat Bellamy. *Third Row*: Betty R. Ankerholz, Dolores A. Pearson, Pauline M. Gardner, Joan M. Anderson, Ruth J. Eversmeyer, Marjorie L. Holland, Sheilah R. Longhofer, Deanna Kline, Kay A. Huning, Hettie M. Greer. *Bottom Row*: Martia G. Lindholm, Rebecca K. Shepherd, Sharon N. Clear, Ginger A. Cook, Emily H. Porath, Evaon L. Albers, Donis K. Sowell, Sandra Athens, Anita Nespor, Carol G. Bloom, Karen Waite.

Dames Club—*Top Row*: Lynn Douglas, Shirley A. Griffin, Judy A. Grey, Frances L. Windle, Janet Miller, Ethel Higgason, Joyce Burton, Janet A. Pereboom, Karen Welliever, Barbara Peters, Bette Brackett. *Second Row*: Martha J. Hase, Wanda L. Lippert, Delores D. Goyen, Carieta J. Davis, Doris J. Johnson, Elna Ensley, Shirley M. Tidd, Joan Larson, Phyllis J. Dunn, Joyce L. Dickinson, Doris K. Spray. *Third Row*: Sally A. Cram, Barbara J. Heth, Jean Glenn, Betty L. Bailey, Sherry G. Sheedy, Karen J. Copenhafer, Joan E. McBride, Nancy A. Pedersen, Myrene R. Wimer, Imarie Patton, Sonja K. Lowe. *Bottom Row*: Judi A. Buckhannan, Evelyn Lawson, Marilyn Beeker, Susan Sutton, JoAnn Nelson, Eileen Alleman, Alice Ruthe, Carolyn Chapman, Genene Faubion, Mary T. Seaton, Clare J. Askey, Donna J. Gaschler.

Dames Club—*Top Row*: Sandra L. Kuzum, Carol S. Eklund, Elaine McMurphy, Barbara Solbach, Bonnie K. Oshel, Jan Hopson, Dana Hamilton, Nancy Wilson, Mary Martinson, Mary Zebolsky, Dorothy Bell. *Second Row*: Sara J. Creamer, Judith A. Roths, Marcia L. Colbert, Marianne Schad, Elenora Wagner, Sandra Daniel, Sue O'Hara, Jodie Henderson, Maxine Mikesell, Belva J. Orbison, Betty Soldan, Bonnie Wenzl. *Third Row*: Joan L. Maddox, Virginia Smith, Wilma J. Lytle, Sylvia Jacobson, Barbara S. Hoffman, Heide K. Packer, Marva J. Paulie, Toni Lane, Peggy Rector, Particia Krechtel, Marilyn Dimmitt. *Bottom Row*: Joyce A. Thrasher, Sharon L. Flint, Marilyn J. Young, Marilyn Saunders, Lorna Elliott, Carol J. Wells, Ruth Pfeifer, Pat Ruhlmann, Diane Sanborn, Barbara Jensen, Lois Cain.

Dames Club Provides Food, Toys for Family

Adopting a needy family of six from the Manhattan area at Christmas time were the women of the Dames club. New and used clothing for all members of the family; various household items such as chairs, footstools, tables, pots, pans, and other useful kitchen utensils; canned, fresh, and frozen foods; and toys for the children, were donated by these Dames club members. The club also sponsored a Thanksgiving dance for their husbands.

Dames Club—*Top Row*: Ardith A. Ubben, Margaret P. Bishop, Pat Conine. *Second Row*: Alona S. Herkel, Judy K. Sellers. *Bottom Row*: Sharon S. Fox, Gladys Turner, Helen Fenton.

Dames Form Interest Groups

Members advanced their general overall knowledge as active participants of one or several of the 11 various interest groups offered. The women found it easy to match their interests with the groups in arts and crafts, bridge for beginners, bridge for intermediates, advanced bridge, general card games, swimming instruction, pastry and cake decorating, knitting for beginners, advanced knitting, bowling for beginners, and league bowling. The instructions offered were given free by members of the organization proficient in that skill, and by various women from Manhattan interested in helping to teach new skills and hobbies to the group.

Wives Promote Cultural Understanding

The 300 members of the organization, led by Judy Sellers, president, and faculty adviser Mrs. Emil Fischer, tried to promote general cultural understanding between all peoples. Married women students or wives of students were members.

Members of the Dames club knitting interest group meet weekly to knit sweaters and other articles of clothing. The organization sponsored nine additional learning groups including bridge, cake decorating, and bowling.

INTERNATIONAL ideas for Christmas gifts are displayed at YWCA's annual Y-Mart. Gifts come from many lands.

YWCA's Sale Offers International Gift Items

The major activity of the Young Women's Christian association this year was the sponsorship of the traditional Y-Mart. The international sale, an event unique to KSU, was started 30 years ago. This year, over $1,500 worth of merchandise was ordered through international consignment agencies on the east and west coasts. Items from numerous countries, including India, France, Sweden, Mexico, Brazil, and Switzerland, were displayed in sale booths in the Union. The booths were set up in three main sections, devoted to featuring items from Europe, Asia, and the Americas. In addition to the merchandise sale, food donated by townswomen was sold. Proceeds from the Y-Mart finance service projects and send women to regional and national YWCA conferences.

YWCA Celebrates 75th Birthday

November 17, 1960 marked the seventy-fifth anniversary of YWCA on the K-State campus. The first meeting was held in 1885, in Anderson hall under the sponsorship of Mrs. Nellie Kedzie Jones, after whom Kedzie hall is named. Today Anderson hall remains the central building for the organization. Mrs. Marceil Wood, the club sponsor, and Charlene Murphy, president, share an office there.

Coeds Make Scrapbooks for Children

Members devoted their time to several service projects, including the sponsoring of a service bar at semester enrollment and the making of picture scrapbooks for a Children's hospital in Topeka. A fall picnic was held in conjunction with the Arab-American club and various church fellowships.

YWCA—*Top Row*: Linda L. Akin, Debby L. Hines, Kay J. Scholten, Connie L. Dick, Mary A. Walton, Karen A. Paxson, Edna M. Heady. *Second Row*: Linda K. Williams, Sondra K. Fair, Deanna Bloomquist, Joanne Mehl, Gay Missildine, Lucinda Smiley. *Third Row*: Nancy Garrison, Judy L. Allemang, Karen K. Kuhn, Pat Mollhagen, Donna Severance, Jane R. Fritz. *Bottom Row*: Judy A. Dreiling, Sue Shannon, Saloma D. Salter, Charlene M. Murphy, Carolyn Haymond, Fran Boyd.

K-State Players—*Top Row*: Joan Amos, Gwenie Connet, Lynette Bourque, Laurel L. Johnson, Jeanette Gamba, Mary Walton, Joanne Russell. *Second Row*: Don Hermes, J. B. Stephenson, Barbara A. Gugler, Jane Adams, Linda E. Loughmiller, Pat King, DeeDee Stillings. *Third Row*: Elliott S. Parker, Jack D. Laymon, Charlie E. Rostocil, Jerry L. Holloway, Nelson E. Rudy, Martha A. Lewis. *Bottom Row*: Dennis Denning, Richard Rinehart, Wayne Paxton, David Green, Jim Pryor, Ron Q. Burkhardt, Richard Mikesell.

K-State Players Polish, Produce Seven Shows

Opening the dramatie season with "Kiss Me Kate," the K-State Players presented six other productions. The major ones were "Come Back Little Sheba," "On Borrowed Time," "Streets of New York," and "Golden Boy." A one aet musical was taken on tour through Kansas in the spring. Jane Adams was president.

Forensic Union Stages Case-Study Tourney

Forensic Union, an organization for debators and orators, sponsored a case-study tournament by inviting other colleges to come to K-State to debate. Members also debated and spoke at Civic clubs. Moderator of the newly formed Union was Gladys Bryson. James Robbins and Anita Taylor sponsored.

Forensic Union—*Top Row*: Karen S. McAuley, Rebecca A. Zook, Mary E. Richardson, Carolyn Meats, Linda Krueger, Deanna Atkinson. *Second Row*: Stanley R. Clowers, James B. Dean, Howard S. Liebengood, Virginia J. Baxter, Bob Pester. *Third Row*: Roger D. Brannan, Garry D. Kepley, James G. Robbins, Charlie E. Rostocil, C. J. Austermiller, Berna A. Wingate. *Bottom Row*: Bertram R. Biles, Ed A. McConwell, William C. Robinson, Lawrence A. Dimmitt, Art Groesbeck.

Home Economics Journalism Club—*Top Row*: Margaret L. Cooper, Mary Jo Mauler, Mary J. Seoby, Alberta G. Kibbey, Barbara J. Sawer. *Second Row*: Linda L. Hitchcock, Frances K. Towner, Patricia A. Hubbs, Sharon L. Spangler, Sue Morgan. *Bottom Row*: Judy Jeannin, Dorothy Heinsohn, Wanda Eggers, Helen Spliehal, Linda Dickerson.

Journalism Club Visits Kansas City Concerns

In November, the 18 members of the Home Economics Journalism club visited Kansas City's Hallmark company, and the Federal Reserve bank, and with the Kansas City Star women's editor. After the tour, they were entertained at a luncheon hosted by public relations women. Under the leadership of Helen Spliehal, president, the coeds made nutcups for an old folks home during the fall semester. At one meeting, the faculty sponsor, Helen P. Hostetter, reviewed the writings of Clementine Paddleford, a K-State graduate, who writes for "This Week," and the New York Herald Tribune.

Foods Club Members Prepare Foreign Fare

Preparing and serving a foreign foods dinner was a major project of the Professional Foods club. The members, aided by faculty sponsors, Gwendolyn Tinklin and Marjorie Hemphill, prepared the food for guests. Two service projects which members participated in were making tray favors for Student Health, and selling cook books. Marcia Gordon was president of the club.

Interest in professional foods was the requirement for club membership. With this interest the club promoted the fields of foods and nutrition, dietetics and institutional and restaurant management.

Professional Foods Club—*Top Row*: Helen J. Lonning, Janet N. Patton, Sharon L. Miller, Marjorie I. Soecker, Fira S. Stout, Mary P. Wortham, Judy Jordan, Debbie Dick, Darlene D. Maddy, Jolene K. Buehler. *Second Row*: Connie M. Stewart, Greta L. Johnson, Pauline S. Nomura, Marcia J. Gordon, Sandra K. Veatch, Marcia L. Watt, Joan E. Culberson, Mary L. Smith, L. Kay Moyer, Helen C. Segelquist. *Third Row*: Janelle E. Hankins, Dixie C. Bussert, Janice J. Hossfeld, Nancy B. Weber, Betty J. Dawson, Phyllis A. Staats, Ruth A. Raleigh, Linda Hawk, Ann E. Barlow, Carmen W. Combrink. *Bottom Row*: Judie Robertson, Mary L. Claussen, Martha A. Evans, Barbara H. Lewis, Norman L. Casady, Carol F. Johnson, Marianne Hirt, Jane Raymond, Mary J. Stevenson.

Home Economics Teaching Club—*Top Row*: Marian M. Davies, Nancy A. Mall, Sara C. Rodewald, Linda L. Ahlstedt, Edna M. Heady, Connie L. Dick. *Second Row*: Cecilia A. Martindale, Lois K. Evans, Carolyn S. Thompson, Ada M. Church, Janice Wanklyn. *Third Row*: Sharon Y. Reser, Connie R. Wiggins, Doris Binger, Kay Lindamood, Naomi Erickson, Bonnie Nicodemus. *Bottom Row*: Virginia Railsback, Mary A. Morton, Eunice J. House, Judy A. Oberhelman, Sara J. Hybskmann, Nancy J. Fair.

Teaching Club Earns Funds for Scholarships

To raise funds for home ec scholarships, the Home Economics Teaching club sponsored a rummage sale. Last fall, members of the club helped guide tours through Justin hall during the dedication. Sara Hybskmann led the group as president, with the aid of Laura Baxter and Mildred L. Mussey, sponsors. A dessert meeting was held in the Union for installation of the new officers in the spring. The coeds collected magazines to give to an old folks' home.

Child Development Club Visits Nursing Homes

Members of the Family and Child Development club have been visiting nursing homes weekly since last January. The project included making gifts as well as friends. Another service of the club was the baby-sitting service developed for the citizens of Manhattan. Barbara Krasny served as president of the organization and Mrs. Ivalee McCord, sponsor. The organization totaled 30 members. It is a division of the original Margaret Justin Home Ec club.

Family and Child Development Club—*Top Row*: Judith A. Cowan, Anna M. Toothaker, Rachel Garibay, Mary L. Scott, Ivalee McCord. *Second Row*: Doris M. Givens, Suzanne Howard, Linda Akin, Ragene Tesar, Beth Michaels, Barbara Krasny, Katherine Ekstrom. *Third Row*: Bonnie J. Maxim, Kathryn M. Forssberg, Barbara Lanning, Evelyn Hoyt, Sonja K. Gigstad, Janiece Brown, Sandra L. Gutru, Marilyn K. Hensley. *Bottom Row*: Sue E. Hemphill, Beverly K. Hower, Carol Niday, Nancy J. Hamon, Marilyn K. Grimm, Karen S. Tueking, Barbara J. Wulf.

Home Economics and Nursing Club — *Top Row*: Liwanag C. Yapit, Barbara Britton, Maxine S. Black, Phyllis D. Moody. *Second Row*: Janet K. McAdams, Barbara L. Lang, Carol K. Calhoon, Karin S. Anderson. *Bottom Row*: Linda L. Davis, Linda L. Bireh, Jeanne C. Harrold, Joyce A. Lind.

Home Ec Nursing Club Tours Medical Center

A tour of the Kansas University Medical center provided educational opportunities for the members of the Home Economics and Nursing club. All home economics-nursing students and other interested students were encouraged to join this group.

Under the leadership of President Kay Camp, with the assistance of faculty sponsors, Dr. Ruth M. Hoeflin and Mrs. Marguerite Umberger, the organization was host to student nurses enrolled at the Medical center. The 29 members participated in the Snowball and the Justin hall dedication.

Home Ec Art Clubbers Sell Japanese Prints

A sale of Japanese prints in the Union served as a money-making project for the Home Economics Art club. Other highlights of the year were a chalk-talk by a member of the faculty on choosing the correct hat style, and a program at which the group was shown slides of a student's trip to Europe.

Headed by Charlotte Boley, president, and John O'Shea, faculty adviser, the group attempted to interpret the purpose of home economics and to aid in professional applications. Eleven members made up the club, which furthered interest of art.

Home Economics Art Club —*Top Row*: Barbara D. Montgomery, Phyllis J. Antrim, Beverly Wagner, Lynne Clark, Laura Cundiff, Charlotte Boley. *Second Row*: Jeanne S. Booth, Marilyn J. Fryhofer, Nancy L. Blanchard, Patty Nelson, Marilyn K. Larson, Nancy J. Jamvold, Sharon Wilson. *Bottom Row*: Margaret D. Noller, Jackie A. Lortscher, John W. O'Shea, Dianne Jurenka, V. Joyce Gaume, Judy L. Taylor.

Home Economics Extension Club—*Top Row*: Jean E. Reehling, Katie L. Chism, Peggy Duggan, Loretta K. Shipman. *Second Row*: Barbara L. Danford, Mary E. Dickerson, F. Elaine Henderson, Dorothy Glanville, Janice Laidig. *Bottom Row*: Margaret V. Severns, Mary Dean Holle, Doris M. Imhof, Grace L. Newby.

Extension Club Shows Labor Saving Devices

A home economics workshop to introduce labor saving methods to women of small surrounding towns in nearby counties was conducted as the main activity of the Home Economics Extension club. New methods of child care, home management, and meal planning were demonstrated at this workshop. The departmental club also participated in the formal dedication of Justin hall, and erected a display for the Home Economics Hospitality Day.

Clothing Retailing Club Produces Style Show

Writing, planning, directing, and producing the style show given for Home Economics Hospitality Day was the responsibility of the Home Economics Clothing Retailing club. Fashions shown were made by home economics students in their clothing classes and were modeled by the designers. The club also sponsored out-of-town guest speakers recognized in the field of professional clothing retailing, and other home economics service projects.

Clothing Retailing Club —*Top Row*: Ann Hanson, Phyllis M. Horalek, Betty J. Wehking, Barbara J. Kern, Sharon K. Randel, Penny A. Heyl, Judy C. Rogers. *Second Row*: Dee Anne Patterson, Joyce A. Anderson, Alice M. Barloga, Nan L. Johnson, Jeanene S. Henson, Janice K. Barclay, Geraldine Colhouer. *Bottom Row*: Barbara A. Feese, Diane E. Drake, Martha E. Luves, Sandra S. Steele, Joan K. Schulte, Carol E. Means.

Collegiate 4-H—*Top Row*: Judith C. Blount, Lyla M. Blattner, Sara C. Rodewald, Sara Hollinger, Peggy Duggan, Pat Ludington, Beverly J. Mach, Alice F. Nesbitt, Jonne Avery, Mary L. Marshall, Sharon Schmidt. *Second Row*: Connie R. Wiggins, Penny L. Porter, Elizabeth A. Carlin, Naney J. Hamon, Sharon K. Sargent, Marylin S. Webber, Janiee Wanklyn, Bonnie J. Rudolph, Pat Webber, Geraldine Colhouer, Janice Laidig. *Third Row*: Marlin E. Gillmore, Sonja K. Gigstad, Raymond C. Schrader, Gerald A. Wagner, John W. Carlin, John R. Baird, Phyllis D. Moody, C. Jane Beck, Oneita Marcy, Karen Tucking. *Fourth Row*: Ralph E. Gillmore, Johnny L. Ward, Ross A. Olson, Wayne M. Grover, Ronnie Cunningham, Steve Robb, John W. Roohms, Lawrence E. Schrader, Robert L. Schneider. *Bottom Row*: Joyce A. Anderson, Janice J. Hossfeld, Dixie Bussert, Janet Patton, Garalyn Smith, Joyce Roberts, Thelma Bailey, Janet Nauerth.

Collegiate 4-H Group Judges County Events

The Collegiate 4-H club provided over 100 judges for county 4-H Day events in 16 counties. Another outstanding contribution of the local organization was helping Emporia Kansas State Teachers college to begin a Collegiate 4-H chapter. Seventy-five members were kept busy working on the staff of the "4-H in Review." In the spring, the students spent a day cleaning up the grounds at the Rock Springs ranch to prepare the area for campers. Members and dates enjoyed a "Jack and Jackie Frost" fall formal, which consisted of a dinner and dance.

The 280-member organization was sponsored by Cecil Eyestone, and Dave Woolfolk guided them as president. The local chapter was organized in 1927.

4-H in review staff—*Top Row*: Shelby Wells, Doris Imhof, Linda Ahlstedt. Elaine Henderson. *Bottom Row*: Ronald Poor, John Carlin, Editor Janice Laidig, Vernon Schweer, Bill New.

Collegiate 4-H—*Top Row*: Margaret M. Dickinson, Judith L. Kettler, Beulah M. Staats, Marianne L. Hirt, Margaret Lewis, Sally Bradshaw, Linda Hemphill, Jackie Dewey, Jean Reehling, Sharon Cray. *Second Row*: Martha C. Samuelson, Jane A. Raymond, Marilyn K. Husted, Janice K. Knappenberger, Arthur Williamson, Arlyn Nelson, Jerry Buehheim, Judy Bower, Marcia Rygaard, Darlene Dewey. *Third Row*: Richard E. Smith, John E. Radke, Dennis L. Shields, Paul Ryding, Kenneth E. Riepe, Glenn A. Newcomer, Charles Rayl, Wendell Walker, Ronald L. Ibbetson, Louis L. Regier. *Bottom Row*: Carl L. Nichols, Vernon R. Schweer, Don R. Vanlandingham, Dennis P. Barland, Merle D. Fritzemeier, George J. Bodenhamer, Clint Birkenbaugh, Darryl E. Matter, Gaylord M. Taylor, Thyra S. Krauss.

Collegiate 4-H—*Top Row*: Carole I. Cress, Judy K. Chitwood, Mary Ann Stoskopf, Kathryn M. Forssberg, Darlene D. Maddy, Martha J. Hurd, Kay Lindamood, Mary A. Drommer, Karen K. Kilmer. *Second Row*: Johnette M. Scott, Carmen W. Combrink, Lenora A. Crund, Paula L. Phillips, B. Kathleen Murphy, Mary M. Peterson, Dorothy L. Clanville, Suzanne Kidd, Marlene McBride, Evelyn Hoyt. *Third Row*: Gene R. Beard, Glade C. Presnal, Keith R. Humbolt, Thomas H. Graber, Jarold M. Hayden, Tom C. Knotts, James R. Jaax, Jim P. Buehele, Robert L. Rees. *Fourth Row*: Leon L. Dunn, C. Dave Woolfolk, Robert E. Wingert, Darrell W. Carner, Max A. Codfrey, Larry C. Hinnergardt, Jack Borba, Lawrence Stoskopf. *Bottom Row*: Nancy S. Neill, Marie M. Root, Linda L. Fowler, Elizabeth J. Jordan, Barbara L. Danford, Marian M. Davies, Judy C. Rogers, Julia R. Jahnke.

Collegiate 4-H—*Top Row*: Barbara J. Sawer, F. Elaine Henderson, Linda L. Ahlstedt, B. J. Foulds, Mary J. Mauler, Evelyn Goldsby, Leah J. Ottaway, Peggy J. Porter, Brenda L. Lahmeyer. *Second Row*: Larry A. Richardson, Carole J. Magoffin, Jackie A. Lortscher, Diane E. Farney, Ceraldine Lyddane, Judy Bowers, Sue Warnken, Dale Bathurst. *Bottom Row*: Dale R. Carr, Lloyd L. Richards, James S. Birkbeck, Daryl Loeppke, Don E. Poelma, Darrell D. Priddy, George H. Beyer, Bill New, Alfred Mannebach.

Agricultural Economics Club—*Top Row*: Larry C. Hixson, Ralph E. Gillmore, James H. Chilcott, Howard G. Bodenhamer, Darrell K. Turnbull, Gary L. Houdek. *Second Row*: Lester D. Goyen, Harold L. Bontrager, Henry D. Wakefield, Michael H. Blumberg, David L. Myers, Earl W. Hole, Lawrence E. Stoskopf. *Third Row*: Wayne D. Geist, James S. Birkbeck, Larry L. Coon, Samuel G. Unger, Larry J. Nelson, Lester L. Hole, Darryll Johnson. *Bottom Row*: Larry L. Ihrig, Melvin V. Martinek, C. Dave Woolfolk, Oren R. Voth, Richard G. Taylor, Larry L. Rose, John S. Alford.

Ag Education Club—*Top Row*: Jerry L. Gardner, Larry R. Kepley, Ralph F. Holliday, Larry E. Johnson, Alfred J. Mannebach, Delbert J. Schrag, Warren L. Underwood, Terrell L. Olson, Fredrick DeLano. *Second Row*: Lyle C. Berges, Lloyd S. Voth, Jon W. Thole, John R. Baird, Larry C. Schwintz, Gary J. Reynolds, Harold I. Loomis, Darrell L. Williams, Gerald W. Hundley. *Third Row*: Bud Cline, Marvin Ginter, Merle D. Fritzemeier, Herschel L. Staats, Harvey D. Fasse, R. J. Agan, Earl R. Arnold, Gary L. VanLeeuwen, Fred L. Pearson, Theodore C. Samuelson. *Bottom Row*: Don M. Gronau, Stanley L. Steere, Max E. Turner, Vernon R. Schweer, Gary L. Eilrich, Gale R. Seibert, Norman K. Hildebrand, James W. Tucker, George L. Lambert.

Agriculture Economists Sponsor Oral Contests

Speech and debate contests sponsored by the Ag Economics club gave members an opportunity to compete locally and nationally. Winning the local speech contest was Paul Johnson, while Larry Stoskopf and Fred Clemence won the debate section. James Birkbeck represented the chapter in the national contest at Ames, Iowa, and placed third.

A barbecue and steak fry with the faculty, smokers, and displays at Ag Science Day highlighted group activities. A regional meeting was held on the campus this year for the Universities of Iowa, Missouri, Nebraska, and Kansas to study area agricultural economic problems. Dave Woolfolk and Larry Ihrig were presidents, and John Sjo was adviser.

Student, Wife Groups Promote Ag Education

The Farm Mechanics contest, open to all University students, was sponsored by the Agricultural Education club. Jerry L. Gardner was awarded first place by President Leroy A. Long. The 71-member club held a watermelon feed, a chicken barbecue, and a freshman rally to acquaint transfer and freshman students with requirements for graduation.

The 16 women in the Agricultural Education Wives club sponsored two family picnics and two potluck dinners. New on the campus this year, the wives club held a tea for the auxiliary of the Vocational Agriculture teachers during its state convention. Mrs. Max E. Turner and Mrs. David H. Cline were the presidents.

Agricultural Education Wives Club—*Top Row*: Judith J. Arnold, Nell W. Cline, Barbara A. Stites, R. J. Agan, Helen Lambert. *Bottom Row*: Betty A. Samuelson, Gladys Turner, Judy J. Hundley, Shirley M. DeLano.

Plow and Pen Club—*Top Row*: Norman Werner, David Good, David Jones, Arnold Good. *Bottom Row*: Neil E. Dowlin, Henry M. Wagner, Merle E. Jones.

Writing Gets Promotion In Plow and Pen Club

Plow and Pen club conducted a newswriting contest in May as part of the Future Farmers of America activities for high school boys. The local chapter was organized during the fall semester of 1947. The curriculum in agricultural journalism had been instituted the previous year, and the students felt a need for a departmental club to promote mutual interests. Norman Werner presided over the 12-member group. Under the direction of Elbert Macy, faculty sponsor, the club privided students in agricultural journalism with a means of learning about the field.

Future Farmers Assist In State FFA Judging

The Future Farmers of America assisted in state FFA judging and farm mechanics contests. The club also sponsored high school banquets and initiations. To be a member of K-State's FFA, a man must be enrolled in agricultural education and be a former high school FFA member.

The K-State chapter of FFA was organized by a group of former high school Future Farmers in 1959. This year 55 members belonged to the organization led by Jerry Gardner, president, and P. N. Stevenson served as faculty sponsor.

Future Farmers of America—*Top Row*: Paul N. Stevenson, James G. Higby, Alfred J. Mannebach, David W. Koch, Wendall P. Stewart, Robert L. Fountain, R. J. Agan. *Second Row*: Vincent A. Miller, Raymond C. Schrader, Gary A. Doggett, Virgil V. Vesterberg, Milam T. Jones, Lloyd S. Voth, Gary D. Harmon, James Hill. *Bottom Row*: Jerry L. Gardner, Dennis P. Borland, Jim L. Truax, Gary L. Eilrich, R. Steve Robb, Lawrence E. Schrader, Daniel S. Peters.

Block and Bridle Club—*Top Row*: David L. Mackintosh, Ernest C. Malone, Lynn Wren, Howard M. Griffin, Joe Lichtenauer, Gary W. Beck, Douglas J. Bolt. *Second Row*: Don Vanlandingham, Steve L. Burgess, John W. Stuckey, Wendall P. Stewart, Larry B. Waite, Wayne D. Geist, Robert E. Ireland, Fred L. Pearson. *Third Row*: Charles A. Helwig, Gene T. Stegall, Clait E. Braun, Richard E. Smith, Charles DeGeer, Larry L. Rose, Arden Vernon. *Bottom Row*: Donald L. Day, Kenneth Herbster, Louis Anderson, Gary Rieck, Daryl Loeppke, Leon L. Dunn, Gary L. Scott, Roger A. Greene.

Block, Bridle Members Strive for Recognition

Wool, livestock, and meat judging contests and the Little American Royal were projects of the Block and Bridle club. This year, individual recognition was given to students who best graded wool fleece; cattle, sheep, hogs, and quarterhorses; and beef, pork, and lamb carcasses. In addition, recognition was awarded to those who best prepared their livestock for show in six weeks prior to the Royal. The club of nearly 100 members also praised the junior and senior member with top grades and activities.

Milling Students Assist With Spring Dedication

Attending classes in a new $1½ million building this year did not distract the 120 student members of the Milling association from other projects. The flour and feed technology students helped to bring the Agriculture school's accomplishments to public attention by helping with Ag Science Day and by assisting with the spring dedication of the milling facilities. Speakers from Quaker Oats, Pillsbury, General Mills, and other noted milling companies spoke at each monthly meeting.

Block and Bridle—*Top Row*: Larry D. Antrim, James E. Forrest, Wallace W. Wolf, Chris A. Johnson, Don A. Nelson, Elton D. Aberle, A. J. Vernon, James A. Houck. *Second Row*: Stephen A. Beal, A. Lowell Slyter, Patrick H. Koons, Darrell L. Webber, James P. Buchele, Clint H. McDiffett, John R. Teagarden, Gaylord M. Taylor. *Third Row*: Richard L. Janssen, Don R. Vanlandingham, Clint Birkenbaugh, Larry V. Cundiff, Darrell D. Black, Bob Sheetz, Wilbur D. Smith. *Bottom Row*: Gary E. Peterson, Ivan E. Kanak, Larry J. Theurer, David Lowe, Lewis Trentman, Wayne Townsend, Roger L. Lukens, Jerry L. Wilson.

Milling Association—*Top Row*: James Flemming, Pekka Jinku, Majil Mac Monton, Omund Isaacson, Donald A. Kesinger. *Second Row*: Gerald Miller, Don McCune, Dale Eustace, Floyd K. Houh, Royce A. Pence, Larry L. Geil. *Bottom Row*: R. Clinton Young, Lee R. Young, Charles W. Sauder, Harold L. Morton, Arvid L. Hawk.

Milling Association—*Top Row*: D. Kent Salisbury, Hillis D. Bowen, Rex C. Neff, L. Eugene Lee, Clarence L. Wilson, Rodney R. Behrhorst, Lowell F. Alley, Jose D. Cordova, Melvin L. Scheller, Herbert C. Jeffers, Darwin L. Siefkes. *Second Row*: Wayne C. Heder, Jon W. Huffman, James R. Creamer, Fred A. Franz, Arthur R. Johnston, Lloyd D. Gillet, Walter R. Wright, Lloyd W. Rooney, Robert H. Tolar, Clifford J. Pappas. *Third Row*: Stephen J. Lange, John D. Jones, Kenneth W. McRee, Wayne W. Schope, Jack I. Johnson, Richard P. Featherson, Gary L. Larsen, Gary Ladner, Lloyd L. Richards. *Bottom Row*: Everett A. Abercrombie, Alan Keeler, Jacob Ochs, Carroll B. Arndt, David Lowe, Wayne Brent, Ron Graver, Roger Kramer, W. Lee Kaff.

Milling Association—*Top Row*: Robert W. Schoeff, Roy M. Allen, Michael L. Craig, Karl F. Finney, Wayne E. Brownlee, Donald C. Abbott, Jack D. Coffman, Marion W. Karr. *Second Row*: Richard A. Robertson, Charles W. Colson, Richard J. Baker, Gordon L. Rubenthaler, Scott Hackett, Byron S. Miller, Refet Seckin, John G. Cersousky, John A. Johnson. *Third Row*: Ed C. Reinemann, Virgil J. Capron, Don K. Davis, Ron E. Janasek, Gary A. Hohner, Duane R. Phillips, Steve J. French, Jeff C. Wall. *Bottom Row*: L. Lugen Houston, Charles E. Waknitz, Bill Nuzum, Harlan Oltjen, William L. Justice, Roger L. Cranmer, Jack Chapman, Dale Rodman, Darrell Priddy.

Poultry Science Club—*Top Row*: Gordon R. Gunningham, Minor E. Chappell, Rao O. Srinivasa, Charles R. White, Larry D. Bacon. *Second Row*: Purna C. Mukerji, Jack L. Fry, James V. Graig, Wayne L. Baeon, Paul E. Sanford. *Bottom Row*: Leslie L. Ortman, Tom B. Avery, John E. Miller, Gerald B. Havenstein, Robert A. Baruth.

Barbecues Add Funds For Poultry Scientists

Assisting with several large barbecues last year was the way the 30 Poultry Science club members supported their club's functions and furnished money for a scholarship. Under the direction of Larry Bacon, president, and Gayner McDaniel, faculty sponsor, the club honored scholarship and an annual awards banquet in the spring. Other club projects were a display at Ag Science Open House, a judging contest, fall and spring barbecues for members, and a three-day spring field tour to Iowa.

Horticulture Club Wins, Retires Exhibit Trophy

Retiring the Ag Week trophy, after winning first in the exhibits for the fourth consecutive time, marked the year's achievements of the Horticulture club. Dan Hybskmann, president, and Ray A. Keen, faculty sponsor, led the 25 members who sought to promote fellowship and to advance interest in their field. For a money raising project, the group reared and sold spring bedding plants. Other activities included publishing an annual club newsletter and sponsoring fall and spring picnics.

Horticulture Club—*Top Row*: George A. Filinger, L. R. Quinlan, Gale S. Webb, Larry D. Stouse, R. W. Gampbell. *Second Row*: Charles V. Hall, William J. Garpenter, Donald Galkins, Richard J. Lindsay, Larry W. Cain. *Bottom Row*: Dan K. Hybskmann, Richard E. Voeltz, Ray A. Keen, John C. Pair, George S. Garbaugh.

Dairy Science Club—*Top Row*: Joseph F. Mink, Dean D. Vineent, Albert Depee, Lyle G. Helmer, Richard Bassette. *Second Row*: Michael A. Koligian, John W. Carlin, R. Welsey Ibbetson, Ronald L. Ibbetson, Gary D. Reif. *Bottom Row*: Bill Coddington, Tom Shultz, Richard Rosenhagen, Rodney K. Vincent, George M. Ward.

Dairy Science Awards Outstanding Students

Co-sponsoring this year's Little American Royal was the big project for the 25 Dairy Science club members. Outstanding dairy students received awards at a faculty-student banquet given by the club. Under the leadership of President Rodney Vincent and advisers George Ward and Richard Bassette, members prepared an exhibit for Ag Science Day and officiated at high school FFA judging contests at K-State.

Klod, Kernel Prepares HS Judging Samples

Organized in 1916 with 20 charter members, the Kansas State Klod and Kernel Klub was instrumental in starting the national organization eight years later. Led by Gary Harmon, and sponsored by Hydes S. Jacobs, club membership increased from 15 to 30 during the past year. Along with other activities the club furthered an interest in crops and soils by preparing crops judging samples for Kansas high school students.

Klod and Kernel Klub—*Top Row*: Floyd L. Snell, Hyde S. Jacobs, John W. Dahlsten, Larry M. Sheets, David Cudney, Robert V. Vodraska. *Second Row*: Leroy Pritchard, Roger C. Pine, David W. Newton, Gary D. Harmon, Louis E. Eilrich, Steven C. Stover, Arthur M. Todd. *Third Row*: Leroy B. Fortner, David S. Potter, Elmer L. Ridder, Gaylord L. Florell, Joseph C. Seibert, Wayne Kent. *Bottom Row*: Harold E. Click, Lawrence E. Sehrader, Arthur T. Zielke, Raymond C. Long, Eugene Swearingen, Donald R. Wier.

Psychology Club—*Top Row*: Ronald C. Metzger, Loren L. Mall, Stan G. Deever, Ann M. Bass. *Bottom Row*: Vaughn E. Miller, Karen K. Strand, Larry L. Delbert, J. S. Kay Brezezinski.

Psychology Club Toils, Places in A&S Contest

A second place award for Arts and Sciences Day was presented for the Psychology department's exhibit which was sponsored by the Psychology club. The 22 members entered a booth in the activities carnival to promote their organization on the campus. Membership was open to all psychology majors, or non-majors with a special interest in the field.

Under the direction of Dr. Donald Trumbo, faculty sponsor, the club was reorganized in 1959. Loren Mall presided over the meetings which included programs about the field of psychology in the form of educational movies, speakers, and book reviews.

Order of Artus Plans Departmental Seminars

The Order of Artus, an economics honorary society, sponsored several departmental seminars throughout the year. Members had to have 12 credit hours of economics with at least a 3.0 average in these hours. The club was organized three years ago as a charter member of the national group.

Under the leadership of James Goetzinger, and faculty sponsor E. S. Bagley, the club had at least two professional meetings each semester. At these meetings, well-known economists and local businessmen were invited to speak.

Varsity Rifle Team—*Top Row*: Sgt. Richard H. Songer, Ronald L. Horinek, Richard A. Robertson, Dennis D. Huck, Eldin D. Smith. *Second Row*: Joe F. Meier, Jr., William V. Burling, Henry F. Thorne, Charlie E. Rostoeil, Howard E. Hall. *Third Row*: Taylor E. Day, Douglas K. Erway, Fred H. Kohman, James N. Allee, Jim L. Truax, Lyle K. McCarthy. *Bottom Row*: Don W. Clark, Allen D. Boge, Larry L. Oellert, Dale A. Johnson, LeRoy F. Kepley Jr.

PARTICIPATING in the November turkey shoot, the Kansas State Varsity Rifle team won for the second consecutive year. Teams from schools throughout the nation enter the annual event of the Military Science department.

Riflemen Rank Fourth In National Competition

As one of the most outstanding collegiate rifle teams in America, the Kansas State Varsity Rifle team ranked fourth in national competition last year. The 35 men participated in Intercollegiate smallbore rifle matches, both in the conference and throughout the nation. During the past three years, a total of seven men have qualified for the Intercollegiate All-American Rifle team.

In dual competition the team remained undefeated this season, with a record showing seven wins. Under the capable leadership of Team Captain Fred Kohman, they placed first, second, and fourth in three tournaments. In intercollegiate championships this year, Kansas State fired for 1,154 points of a possible 1,200. This score lacks only five points of the national collegiate record. With this excellent shooting score they should place at least third in the national ratings. The team sponsored the second annual turkey shoot in November. K-State won after defeating teams from throughout the nation.

Membership in the organization is open to all interested students. The faculty adviser, Captain Donald A. Yoder, guided the squad both with technical assistance and moral support.

ORDER OF ARTUS—*Top Row*: Wallace B. Nelson, Donald F. DeCou, James D. Goetzinger. *Bottom Row*: Norman D. French, Edgar S. Bagley, Harley E. Becker.

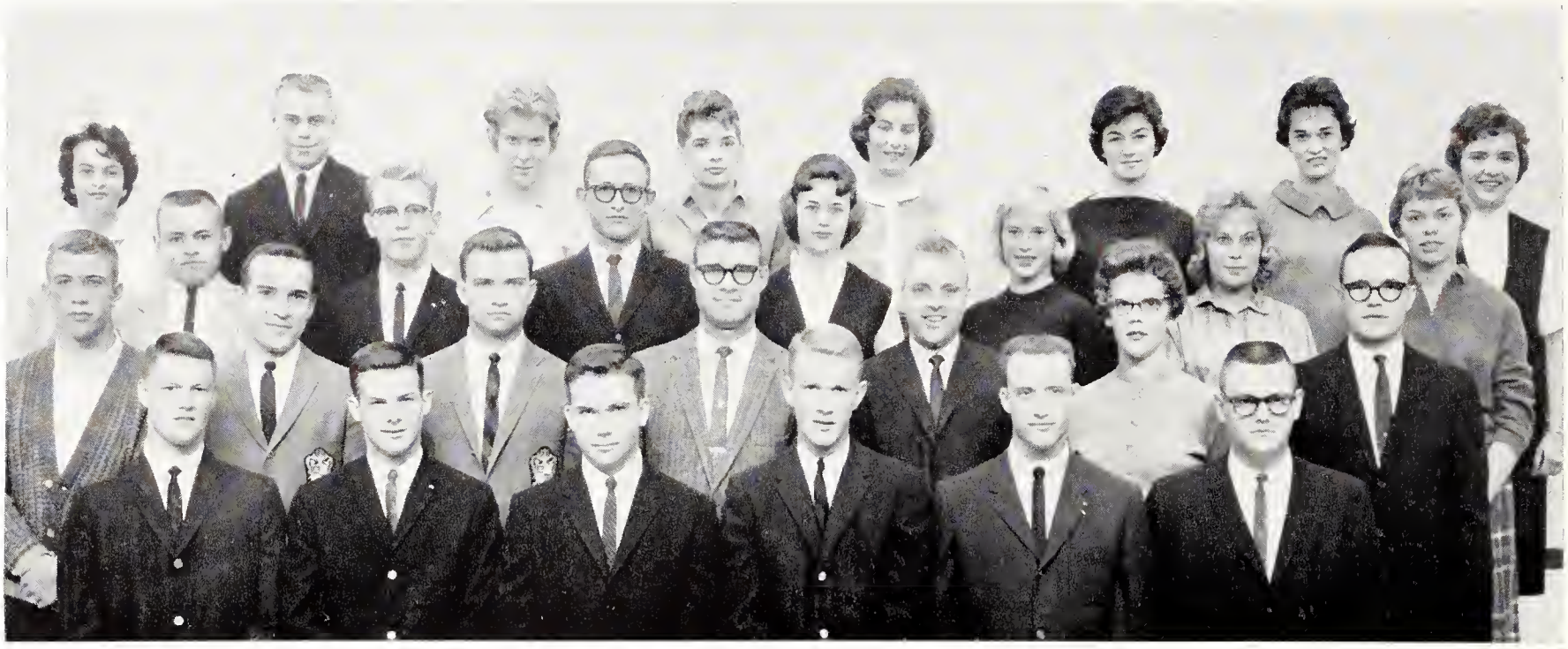

Social Coordinating Council—*Top Row*: Marilyn H. Hetzer, Ronald E. Converse, Carol Baekstrom, Lee Ann Austin, Betty Boyd, Kathy Watterson, Kay Slade, M. Jeanne Sylvester. *Second Row*: Anton J. Davidson, Robert B. Austin, Ronnie L. Yarrow, Suzanne Garrison, Ellen M. Wierenga, Carolyn S. Banks, Carol J. Clark. *Third Row*: Erick F. Carlgren, James P. Madden, Jerry L. Stenberg, Ron W. McCune, Gary R. Gardner, Joan E. Taylor, Michael L. Parsons. *Bottom Row*: Noel W. Stanton, Mike D. Keteham, Richard L. Schwartz, Al Buckbee, Earl E. Smith, James M. Davis.

Social Council Adjusts All Exchange Functions

Organized as a council to arrange social exchange functions, the Social Coordinating Council was recognized as a new campus organization. Social chairmen representing fraternities, sororities, dormitories, and independent organized houses made up the council. President Ron Yarrow, and faculty adviser Lynn Tillotson, led the council in writing a constitution, and composing a handbook of social etiquette.

Recordings, Speakers Benefit Organist Guild

Recordings of famous European and American organists, and faculty speakers gave new information about organs and organ music to the 25 members of the American Guild of Organists. Advised by Robert Hays and Marion Pelton, and led by Richard Bayles, the students sought to learn more about the instrument they play. Recitals were presented by the members during both fall and spring semesters.

American Guild of Organists—*Top Row*: Richard A. Bayles, Joleen J. Irvine, Carol D. Stewart, LaReta J. Royer. *Second Row*: Janet K. Schroek, Myrna S. Wehrman, Robert W. Hays, Della J. Turpin, Judy R. Schmidt. *Bottom Row*: Alice K. Raynesford, Dennis R. Dillehay, Laurence K. Monahan, Clifford I. Oehampaugh, Julie Palmquist.

India Association—*Top Row*: Pandit R. Dhake, Gajanan C. Padoley, Hiralal N. Thakker, S. T. Kathe, Y. C. Panchal, A. J. Patel, Babulal C. Shah, N. Raghava Rao. *Second Row*: Ashwinkumar R. Ambike, Krishna R. Sahasrabuddhe, A. Yesoda Raj, Mrs. George A. Filinger, Mrs. Sushil Ahuja, N. Venkat Rao, R. N. Rajanna, M. V. Thombre. *Third Row*: Harmanbhai N. Patel, Sampatrao A. Gavande, Srinivasa R. Ongole, A. Hanumantharao, Murari M. Simlote, K. P. D. Nair, G. N. Joshj, J. J. Sheth. *Bottom Row*: Mrinal K. Mittra, Benudhar Mishra, M. H. Nagamia, S. K. Dorge, E. L. Zopay, D. D. Gopani, P. C. Mukerji, H. A. Joshi.

India Association Visits Kansas Farms, Homes

Arranging opportunities for members to visit homes and farms in Kansas was an important project of the India Association this year. One of the newest and largest organized groups on campus, the 80-member group strove to promote understanding and goodwill between visiting Indian students and the students and people from the U. S. and other countries. All Indians were eligible for membership.

Activities planned for the international K-Staters from India included a fall dinner meeting, a celebration of India's Republic Day, and a spring banquet for graduating members. The group also entertained campus visitors from India. N. M. Joglekar, an International Cooperation Administration student from Bombay, was president, and Dr. and Mrs. G. A. Filinger were faculty advisers to the group.

India Association—*Top Row*: Jai P. Singhal, Dinker P. Shah, K. N. Deka, V. D. Jatkar, G. A. Filinger, N. D. Padgilwar, A. S. Sirohi, P. N. Kamalapur, Satish C. Mathur. *Second Row*: Gadde S. Murti, Prithiviraj T. Singh, Bipin G. Shah, Jitendra M. Mistry, S. A. A. Hashmy, Gulabray C. Shah, Krishan L. Gupta, Reddy R. Sukumar, P. C. Mukerji. *Third Row*: Sarvepalli Bhanumurthy, Shiv R. Singh, D. S. Kulkarni, G. Venkataratnam, Harpal S. Gill, Mohammed N. A. Ansari, Fasahat Ulla, V. D. Sadekar. *Bottom Row*: A. S. Murthy, K. V. Reddy, P. L. N. Rao, Uma Mathur, N. M. Joglekar, B. R. Birewar, T. A. Singh, Moho Ahmedullah.

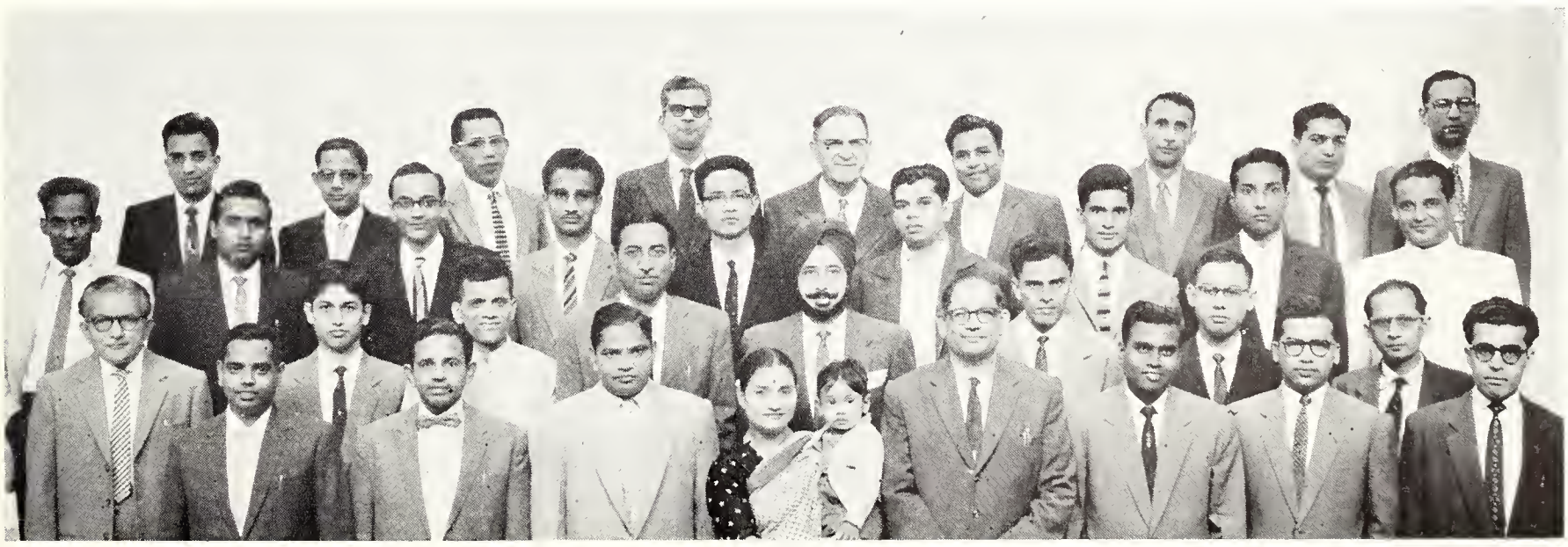

MEMBERS OF the KSU Arab-American club converse about displays of products and novelties from their native countries. These articles were exhibited at the annual Activities Carnival held in the Union last fall.

Arab Students Sponsor Scheherazade Activities

"The Thousand and One Nights" were re-enacted at the Scheherazade Night for the Arab-American club. The variety show featured Arab students from Chicago and Wichita. Scheherazade Night started at K-State in 1959. It is named for the fictional wife of the sultan of India, whose nightly tales for 1,001 nights saved her life.

The Arab-American club is under the auspices of the Organization of Arab Students in New York City. Nazeeh Abdul-Hadi was president and Dr. W. H. Barth was sponsor. The club's goal was to promote a better understanding of Arab people, their culture, and their history.

ARAB-AMERICAN CLUB—*Top Row*: Lincoln J. Edgar, Ahmed Salih Al-Tikriti, Sami M. Alhasani, El Dahab Mohamed Abou, Kosay Al Noori, Fadil Tahir, Fawzi Mesha. *Second Row*: Muayyad A. Younis, Atef S. Soliman, Mohamed Elnaghy, Daniel S. Siyahian, Nazeeh Abdul-Hadi, Abdu Saowd, Muthena Naseri. *Bottom Row*: Walid H. Kattan, Abdul R. Dahleh, James C. Carey, Jo Barth, Werner H. Barth, Mufid A. Samarai, Mohamed I. I. Shaalan.

Cosmopolitan Club—*Top Row*: Helen M. Brock, Laine Yutuc, Khogendra N. Deka, Dinker P. Shah, Emmanuel G. Pallath, Babulal C. Shah, Lee C. Yapit, Phyllis K. Hawkins. *Second Row*: Fanzi Elsaied, Arjan M. Mansukhani, Mohamed G. Abou ElDahab, Manku M. Mansukhani, Natvar M. Shah, Jaysuichlal J. Mehla, Harkishin P. Panjabi, Mohammed Ahmedullah, Chandru D. Sipahimalani. *Third Row*: Gulabray C. Shah, Nancy Jane Harris, Paula L. Phillips, Kathy M. Reeves, Charles H. Wildy, Janice K. Oberhelman, Joyce Caldwell, Ahmad M. Hamad, Cecil Miller. *Bottom Row*: Chandresh Bahadur, Mufid A. Samarai, Gary L. Bunney, Bipin G. Shah, Harpal S. Gill, Ara Yahnian, Alain Swietlicki, Stahis Panagides, Klaus Kalb.

Cosmopolitan Members Encourage Brotherhood

Cosmopolitan club members strove to better the relations between peoples of all nations, creeds, and colors. Because the 123 members were interested in international relations, the group tried to foster brotherhood among its members and the other students on campus.

A large attendance from the University, community, and state became acquainted with the international student program at K-State through the Feast of Nations. At this annual dinner, members were consulted on the preparation of dishes, symbolic of their countries, and of dress traditional to their homeland. President Manku Mansukhani and adviser Dr. Cecil Miller supervised a picnic, Christmas party, motion pictures, a series of exchange visits, and the Cosmopolitan loan fund.

Pan American Students Strengthen Friendships

The Pan American club was organized this spring after the Cervantes club was discontinued. The new organization provided spiritual, social, and cultural inspiration for Kansas State international students, similar to that of their own individual countries. A priest conducted worship services every other Sunday at the Catholic Student center. Socially, the group sponsored Pan American Day. Cesar Gonzalez was president and Dr. Donald Wilbur was faculty adviser. Pan American club members willingly nourished their friendships with Kansas students, but retained a closer bond with their Spanish speaking colleagues through this Latin organization.

Members were from Spain, Mexico, Puerto Rico, the West Indies islands Curacuo and Aruba, the South American countries Chile, Bolivia, Argentina, Peru, Colombia, and Venezuela, and the Central American countries Costa Rica, Panama, Nicaragua, Guatemala, and Honduras. All Latin American students were affiliated with the national federation.

Pan American Club—*Top Row*: Carol Garibay, Rita Silva, Rachel Garibay. *Second Row*: Joaquin Torres, Antonio A. Sandoval, Emma Oliver, Victor J. Munoz. *Bottom Row*: Felipe Rosa, Fernando L. Oliver, Cesar Gonzalez.

ENTOMOLOGY CLUB—*Top Row*: F. W. Knapp, W. Keith Whitney, W. Woody Dry, Gerald L. Greene, Percy G. Stemley, D. W. LaHue, N. Raghava Rao, Roger D. Akre. *Second Row*: Herbert Knutson, Donald A. Wilbur, Charles F. Henderson, Fowden G. Maxwell, Eldon E. Ortman, S. K. Dorge, Roger C. Smith, Shiv Raj Singh. *Third Row*: Albert Isaak, Charles W. Pitts, Ted L. Hopkins, Julian F. Watkins, Alfred Hill, Jr., R. L. Kirkpatrick, Elmer T. Jones, Carl W. Rettenmeyer. *Bottom Row*: Leroy L. Peters, Orlo K. Jantz, Joseph L. Knapp, Billy R. Wiseman, Roger B. Boren, Harry W. Somsen, Howard D. Nelson, Richard D. Charlton, Jr., Julius J. Payne.

Entomology Club Hosts Central States Meeting

Hosting the Central States Entomology society convention, sponsoring several FFA high school insect judging contests, participating in departmental social activities, and publishing the annual K-State entomology newsletter were group projects and activities of the Entomology club.

Gerald Greene served as president of the organization, while Hugh Thompson was the faculty sponsor. This science association was originally established to promote interest in the science, the study, and the art of entomology. Persons, associated with or are actively engaged in any type of entomological work, were qualified for membership. There were 30 student and faculty members this year.

TELESCOPIC VIEWING on the roof of Willard hall affords several members of the Meteoros club a glimpse of their celestial interests. The club of 10 members is organized to study astronomy, space science, and meteorology.

Meteoros Club Views Outer-Space Objects

Meteoros, a Greek word for anything which is above, was the new name which the Astronomy club adopted. Dr. Willem Van der Bijl, faculty adviser, and Walter Murphy, president, directed the activities of the club. Using the telescope on the top of Willard Hall, students observed man-made satellites, planets, and other objects in outer-space.

The purpose of the club was to advance interest in astronomy. At club meetings, movies and lectures help the 10 members to learn more about astronomy and related fields.

Meteoros Club—*Top Row*: Stephen B. Kufeld, Robert A. Ramonda, Walter L. Murphy. *Second Row*: Thomas M. Heaton, Thomas K. Lundy. *Bottom Row*: Charles R. Bills, Willem Van der Bijl, James L. Blakey.

Student Society Tours Area Chemical Plants

Members of the student affiliate American Chemical Society toured area chemical plants. The field trips included the Goodyear Plant and medical laboratories in Topeka, and the Colgate-Palmolive company in Kansas City. Through these trips, students had excellent opportunities to observe new techniques in process of development.

In conjunction with the senior ACS, meetings were conducted twice a month. Speakers in the field of chemistry acquainted undergraduates with the industry and provided them with contacts outside the University. Upon graduation, most members considered advanced study in this specialized profession.

American Chemical Society—*Top Row*: Jerry P. Hefling, Kenneth W. Watkins, Virginia Garvin, Don Evans, Larry M. Seitz. *Second Row*: Rebecca L. Terrell, Barbara A. Gugler, Marilyn J. Mauck, Susan Coleman. *Bottom Row*: Phil B. Bowman, Ralph E. Silker, Cliff Meloan, Walter Zybko, Richard Toomey.

MENC—*Top Row*: Marlis E. Mann, Sonja S. Hooker, Judy R. Schmidt, Glenda G. Eaton, Anne L. Bowman, Kathleen Cooley, DeAnn Dunning, Solita S. Watt, Sharon Schoolcraft. *Second Row*: Kurt R. Werner, Dennis Ray Dillehey, Paul R. Joines, Donald L. Meredith, Manuel J. Pasquil, Seharmal Sehroek, Connie Fisher, Jeanne George. *Bottom Row*: Jerry H. Cundiff, James W. Burton, John G. Teichgraeber, Lynnford N. Brammes, Sam Ramey, Wayne Daniel, James E. Dilley.

Sociology Club—*Top Row*: Barbara E. Zimmerman, Martha Smith, Barbara Lanning, Linda Roy, Susan Matkin, Vera L. McGinnis. *Second Row*: Jeanette M. Shepherd, Kathryn M. Forssberg, Sally Jo Dickey, Gayla L. Shoemake, Nancy K. Sebolt. *Third Row*: Thakur P. Singh, Harmanbhai N. Patel, Garold W. Johnson, Dick D. Skelton, Gajanan N. Joshi, Ashwinikumar Ambike. *Bottom Row*: Thomas W. Skelton, Joseph E. Jones, Bradford K. Bochow, Mohamed H. Ghatala, Patrick L. Dougherty, Wayne Sharp.

Music Educators Study Importance of Listening

It's not just the performance that counts learned the members of the Music Educators National conference. Listening was the most important skill these prospective music educators attempted to develop before entering the teaching field.

Students became acquainted with the professional organization by receiving Music Educators Journal and by attending state and district conferences. The southwest district convention in Albuquerque, New Mexico, was attended by five K-State students and Morris Hayes, faculty sponsor. Monthly luncheon meetings offered the opportunity to hear local speakers in fields of music education. The members also acquainted visiting high school students with the music department's curriculum.

Music majors or other students interested in music education were eligible for membership in the national collegiate organization. The K-State chapter was started on this campus 12 years ago.

Sociology Club Designs Common Sense Ratings

Members of the Sociology club, sponsored by Dr. Wayne Rohrer and Dr. Robert Taylor, set up a census clock, conducted a common sense poll, and arranged an anthropological exhibit for their projects for Arts and Sciences Day. The census clock showed the frequency of net change in the population of the United States. Questions in the common sense poll were designed to determine how much common sense people had, while different cultures were described and located by the anthropological exhibit.

The reorganized club, which had been inactive since 1950, had 38 members. Brad Bochow was president first semester. President for second semester was Joe Jones. Sociology majors and minors or anyone with an interest in sociology was eligible for membership. The club had outside speakers at their monthly meetings to gain more knowledge in the various phases of sociology. Trips to penal institutions were taken by the club in the spring.

Kansas State Masonic Club—*Top Row*: Melvin Martinek, Alvin George, Donald F. Todd, Jerry Meehaber, James W. Guthrie, Galen D. Smith. *Second Row*: James E. Dunning, Meredith E. McCurdy, Don L. Sutton, Howard E. Hall, Gary E. Bartley. *Bottom Row*: James I. George, Richard W. Nicholson, Royce N. Snook, Earl F. Hardy, John C. Thomas, Elmer E. Dinsmore.

Masonic Club's Project Helps Home in Wichita

Raising money for a Masonic home in Wichita was a main project for the 30 members of the Masonic club. The organization, which is open to all Masons, also worked to increase club membership. Faculty sponsor Henry Beck and club president Don Tidd organized the Masonic club's activities as it worked to promote greater Masonic fellowship on the University campus and in Kansas.

Chancery Club Strives For Legal Appreciation

The national Chancery club was founded at Kansas State in 1950 by the late A. D. Miller, who served as sponsor of the local chapter until his death this fall. The club, which gives law students a better look at law schools and the profession, was headed by Frank Lowman. Members visited the law schools at Washburn and Kansas University. Delegates attended the national convention in Dallas.

Chancery Club—*Top Row*: Kent Naugle, Stephen M. Todd, Gilbert W. Grube, Meredith A. Rutherford, James B. Dean, Larry E. Bengtson. *Third Row*: Max Stone, Frank A. Lowman, Josette L. Maxwell, Richard K. Champagne, Jack B. Schlehuber, Ross R. Freeman. *Second Row*: Rex C. Vernon, David W. Parr, Dorothy A. Parker, Barbara L. Lasley, Walter C. Fesler, Stewart P. Harris. *Bottom Row*: Keith L. Ebeling, Stanley R. Miller, William C. Robinson, Jr., Robert C. Mueller, Darwin E. Johnson.

SELLING Collegiate Young Republieans memberships in the Union helped to put membership over the 500 mark.

Young Democrats Staff Party's County Office

During the election campaigns, the Collegiate Young Democrats, headed by Maurice Schrag, helped Riley county in staffing the county headquarters. Since 1960 was an election year, most of the group activities and projects pertained to the campaign. Members aided in the bi-partisan canvassing of Manhattan, by encouraging registration for voting in the general elections.

Several of the members went to Wichita in October to hear John Kennedy's campaign speeches. They used panel discussions to help acquaint students with the facts and issues of the various levels of the campaign. All Young Democrats in Kansas were invited to a one-day leadership school at KSU this spring. It was set up to make CYD more effective. Dr. Louis Fina was sponsor of the local organization.

Politicians Are Aided By Young Republicans

Working with such politicians as John Anderson, Andrew Schoeppel, and William Avery, Collegiate Young Republicans gained experience in election campaigning. Members also took an active part in helping Riley county candidates campaign.

CYR had an election party and a parade as part of their participation in the campaign. They aided candidates by distributing literature. Members helped to set up campaign programs and to canvass the precincts. A door-to-door check was made in Manhattan to see that people were registered to vote. Dorothy Parker, secretary of the organization, was also a national officer for Collegiate Young Republicans. President was Jon Sederquist.

YOUNG DEMOCRATS—*Top Row*: Deanna K. Atkinson, Verna R. Wilborn, Marian C. Tobin, Judith M. Hahn, Sondra McQuillan, Louis R. Fina, Nancy Kirk, Phyllis Strnad, Marilyn H. Hetzer. *Second Row*: Joan Bloek, John W. Carlin, Boyd Mundhenke, George Callison, Jerry Carrico, Robert D. Olsen, James P. Buehele, James E. Carrieo, James B. Dean. *Third Row*: Henry J. Tiarks, John W. McGee, Kenneth D. Heidebreeht, John R. Miek, Richard A. Brown, Lawrence L. Swartz, Denis E. Hill, Howard J. Ubert. *Bottom Row*: Franklin N. Lundblom, Maurice P. Schrag, Ralph E. Higgs, Oaris W. Lahr, Jack E. Birkinsha, Larry J. Holman, Robert E. Cox.

Young Republicans—*Top Row*: Phillip G. Barger, Michael C. Gisel, Donald C. Fassnacht, David H. McMullen, Jim Kirk, Jerry E. Bauer, David Sweley, Gary P. Dukewits, Marion Loper, Carl Buehman. *Second Row*: Gary L. Shepherdson, V. Marnell Shreve, Doris A. Lyon, Marilyn A. London, Pat A. Slusser, Connie French, Connie Rankin, Carolyn Moate, Jane Young, Martha E. Lewis. *Third Row*: Edward F. Dunn, Frederick J. Deneke, Gilbert W. Grube, Larry D. Loomis, Darwin E. Johnson, Stephen A. Beal, Richard L. Haas, Garold W. Johnson, Laura J. Turner, Jerry V. Brewster. *Bottom Row*: William L. Stromer, Carl L. Burnett, Ron R. Poor, Dale A. Rodman, Jim O. Copple, Don D. Campbell, Bob O. Worley, Steve D. Holke, E. Dave Woolfolk, Gary L. Larsen.

Young Republicans—*Top Row*: Allen H. Hess, Jon C. Sederquist, William H. Glocker, Helen Woody, Jeri Howard, Jnell Quanz, Jeanne George, Kent Hutchins, Larry Dallen, Jim Fleming, Tom Weigand. *Second Row*: T. Suzanne Thies, Sheila K. Rose, Pat Kahrs, Kathy French, Dorothy Parker, Karolyn K. Insley, Kay Johnson, Sandra Stuckey, Lewis Watson, Linda Creamer. *Third Row*: Walt Beseeke, Kathy Reeves, Paul Funston, Jack B. Schlehuber, Art Groesbeck, Ron Good, Tom Tuggle, Don R. Kunz, Larry Farnham, Frank Carpenter. *Bottom Row*: Peter J. Barrett, Dean N. Sparks, David A. Baker, Gordon Bruce, Bill Tudor, Dave Bear, John C. Thorngren, Bob Haase, Ron Joy, Garry Leonard, Gary Salyer.

Young Republicans—*Top Row*: Paulette R. Walter, Judy K. Larson, S. Jeanne Knight, Suzanne L. Harris, Joyce A. Lind, Karen K. Stephens, Pamela M. Freund. *Second Row*: Diane Fairbank, Patricia Byers, Frances Boyd, Barbara Hansen, Janice Wanklyn, Nola Veley, Pat Rash, Jeanne Yoxall. *Bottom Row*: Phillip G. Brown, H. Lee Gladfelter, William B. Livingston, George W. Grammer, James E. Logback, Keith L. Bennett, Marlis Mann.

Jr. AVMA Seniors—*Top Row*: Howard R. Bixby, Richard J. Gayek, Gary P. Combs, Neil M. Boodman, Wayne E. Mathes, Paul A. McRae, Robert G. Skaggs, LeRoy E. Ensley. *Second Row*: Richard D. Wiltfong, Walter R. Weatherford, Ivan R. Nicholson, Bennie I. Osburn, James E. Droltc, Noble L. Saunders, Wallace W. Rogers. *Third Row*: Sidney R. Jones, William A. Grant, Richard E. Bowen, John P. Flolo, Art J. Quinn, Harold N. Lange. *Bottom Row*: Russel O. Bieri, John D. Samuelson, Merton L. Dierks, Robert F. Playter, George W. Daily, Vernon L. Lindell, Robert F. Torrence.

Jr. AVMA Sponsors Small Animals Showing

A calf with a heart inserted in its throat was a rarity shown during the Veterinary Open House sponsored by the K-State student chapter of the American Veterinary Medical association. Other displays showed the treatment used against rabies and proper methods used in examining small animals.

The organization, better known as the Jr. AVMA, had approximately 265 members, which represented 100 per cent of those enrolled in the School of Veterinary Medicine. The Jr. AVMA was organized in 1906 by the Veterinary school faculty under a state charter. In 1939, it was nationally affiliated.

Bill Welty and Douglas Krous led the association as presidents, and Dr. B. C. Cummings and Dr. J. S. Larson were the faculty advisers. Teams representing the veterinary students participated in every sport in intramural competition. Social activities included spring and fall dances, and occasional smokers for the members.

Jr. AVMA Seniors—*Top Row*: Ronald M. Wesner, Ben R. Craig, John D. Lambert, Richard R. Hilmer, Jerry D. Harris, Gerald D. Hanneman, Charles G. Greene, Robert G. Gillespie. *Second Row*: Bobby R. Jones, Robert H. West, Glenn G. Getz, Wayne L. Aspinall, James R. Hasler, John P. Seacat, Dan M. Burbach, Chad W. Clark, George D. Suddaby. *Third Row*: Evret C. Newman, Donald J. Burrough, John D. Olsen, Joseph H. Rainman, Billy L. Deyoe, Joe Kashner, Robert D. McNemar, F. T. Szatalowicz. *Bottom Row*: Alfred D. Jaax, Robert N. Parker, Richard J. Connell, Clifford V. Hulse, Marvin E. Freel, George E. Meyer, Richard A. Jones.

Jr. AVMA Juniors—*Top Row*: Paul W. Schilling, Robert M. Snyder, Merridith L. Mathes, Harold E. McCoy, Janver D. Krehbiel, Norman W. Umphenour, Charles E. Lingle. *Second Row*: Harold E. Garner, Lewis C. Foster, Edward M. O'Brien, Marvin M. Bowman, Bobby J. Trimmell, John A. Minneman, Tom Knappenberger, Kenneth C. Ross. *Third Row*: George H. Phipps, Joseph M. Gross, Duane E. Cole, Arthur H. Beeker, James L. Gammell, James H. Withers, Gerald P. Macfee. *Bottom Row*: Theodore A. Stolfus, Jerry F. Breuel, Frank McLaughlin, John M. Dials, Robert Borne, Dennis Elliott, Jerald A. Doornbos, Robert F. Crawford.

Jr. AVMA Juniors — *Top Row*: James C. Walker, George P. Pierson, William A. Welty, Janiee M. Lilly, Kenneth L. Boyd, Ray Drumright. *Second Row*: Alfred L. Schuetz, Boyd E. Burhoop, George C. Ferguson, Vera R. Polehna, Eugene E. Murphy, Whayne B. Hill. *Third Row*: Thomas W. Martin, Richard C. Whitmore, Douglas Battershell, Jerry Neeley, Ronald Chaplain, Jay Anderson. *Bottom Row*: Maurice L. Hubbs, Douglas G. Krous, Stanley R. Agenbroad, James E. Osborn, James R. Coffman, Warren C. Babcock, Clinton L. Stalker.

Jr. AVMA Sophomores—*Top Row*: James E. Hall, Devon Miller, Wilbur Jay, Vincent F. DeRouchey, Edward A. Frankel, Marlan Francis, J. A. Fankhauser, Ross Clark. *Second Row*: Bob L. Myers, Sam M. Kruckenberg, John D. Buser, Dewey F. Gillett, Larry C. Caster, Jay B. Seyferth, John H. Cerny. *Third Row*: John J. McVaney, Darrell L. Bower, Charles R. Hall, Floyd E. Smith, Jim Dicken, Duane A. Thomas, Gordon L. Coppoe, Max E. Mann. *Bottom Row*: Henry R. Michaux, John W. Austerman, William H. Whitenack, Bruce Hull, Jerry Allen, John Molesworth, Dallas Glenn.

Jr. AVMA Sophomores—*Top Row*: M. J. Hennessy, A. Lee Elliott, A. Richard Webb, Tom Martin, Anne Scully, Jim Caster, Irwin Liu. *Second Row*: Stephen E. Williams, Carlos E. Clavell, Douglas R. Fenity, Dan M. Winger, Ray W. Ely, Rodney G. Oliphant, Raymond T. Baran. *Third Row*: Stuart Ratcliff, John H. Vogel, Darrell Johnson, Donald W. Lonker, Jon R. Ayers, Brad W. Broady, Kenneth E. Roberts. *Bottom Row*: Wayne A. Hagemoser, Clifford E. Noffsinger, Kenneth Van Siekle, Jerre L. Johnson, Lloyd E. Christie, Dan Houser, Jim Austin, Duane E. Fredrickson.

Jr. AVMA Freshmen—*Top Row*: William Mohri, Charles Clinkenbeard, David A. Nichols, Francis P. Moynagh, Dean E. Wheeler, Frank R. Jordan, George M. Baker, Galen D. Bird, Myron Nels Jorgensen, Jr., Nathaniel Adejunmobi. *Second Row*: Philip Litwak, Melville L. Just, Jr., Vernon L. Brown, Terry L. Silvius, C. Richard Johnson, M. Keith Kingsley, Robert J. Danielson, Charles W. Kasselder, Kenneth L. Thompson. *Third Row*: John R. Glassmaker, Jon R. Clark, Rex E. Cross, Robert J. Beattie, Thomas D. Moss, Douglas A. Leigh, Thomas W. Swerczek, Malcolm L. Blessing, Elmer G. Davis. *Bottom Row*: Frederick T. Hanson, Martin G. Robl, Kenneth L. Rundle, Bill E. Shields, Lyle K. Smith, Leon J. Mills, Jerald T. Waite, Joseph L. Cleland.

Jr. AVMA Freshmen—*Top Row*: Sue Abrahams, Polly Armstrong, Jean MacEachern, Elizabeth Harrison. *Second Row*: Malcolm C. Goodrich, Terry T. Roberts, Robert C. Baugh, Wes F. Sheets, Harvey R. Matney, Rodger Gracey, Donald G. Schroeder. *Third Row*: W. Sheldon Bivin, Paul B. Bowles, Jr., Donald W. Stanton, Paul J. Tillotson, James C. Davis, Bruce E. McLaury, Gail D. Anspaugh. *Bottom Row*: Bryan Barr, Jim Riedinger, Juan Armstrong, Garland Hinkle, Edwin Derks, Robert Snider, John Rule.

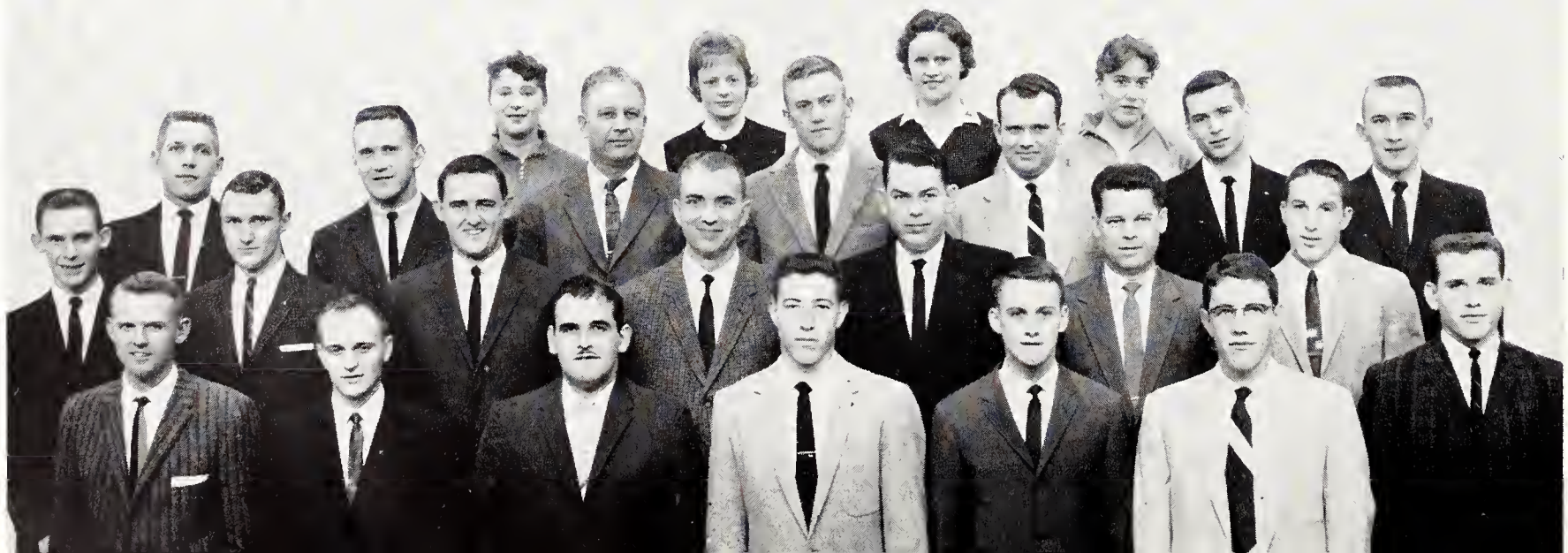

Jr. AVMA Auxiliary—*Top Row*: Lynda Olsen, Patricia Kennedy, Ann Newman, Sally Rogers, Belva Burrough, Trudy Boodman, Donna Gillett, Ilsa R. Smith, Ruth M. Parks, Shirley Ramman, Betty L. Smith, Lillian Baker. *Second Row*: Dorothy L. Nicholson, Nancy Johnson, Carolyn Seyforth, Jean Winger, JoAnn Bowman, Evelyn Agenbroad, Dee Noffsinger, Phyllis Lambert, Kay Playter, Barbara Campbell, Bonnie Borse, Marilyn Bailey. *Third Row*: Ethel West, Nancy Fenity, Erma Baugh, Sherrill Neeley, LaVelle McLaury, Leola Mathes, Rosalie Robl, Betsy Connell, Marilyn Nichols, Karma Clark, Pat Wesner, Marcia Wiltfong, Mary Powell. *Bottom Row*: Janet R. Danielson, Joan M. Waite, Barbara J. Molesworth, Jo Ann Daily, Sue McLaughlin, Aloyth Bieri, Marilyn Saunders, Elaine Minneman, Joan Jaax, Dorothy McRae, Donna Weatherford, Marianne Lange.

Jr. AVMA Auxiliary—*Top Row*: Wahetta N. Allen, Venna J. Glenn, LaVonne Craig, Sue Ferguson, Martha Deyoe, Lela Gillespie, Doris Davis, Patricia Rundle, Donna Hollern, Brenda Hull. *Second Row*: Shirley M. Hall, Darlene C. Osborn, Peggy L. Hilmer, Nettie B. Meyer, Frances Myers, Kathleen Murphy, Ginger Davis, Verna L. McNemar, Lina B. Brown, Diane Ayers. *Third Row*: Delaine S. Stalker, Joannie K. Bowen, Helen Jones, Violet Austerman, Anita E. Freel, Connie Ross, Shirley Ensley, Helene Flolo, Lois Osburn, Patsy N. Garner, Rosalie J. Bivin. *Bottom Row*: Virginia L. Grant, Sharon N. Coffman, Diane M. Burbach, Jean Whitmore, Mitzi W. Torrence, Carol Seacat, Marian Lingle, Joy Whitenack, Dora Stolfus, Shirley J. Becker, Mary E. Trimmell.

Wives of Vet Students Expand Interest Fields

Variety was the keyword for the activities of the Jr. American Veterinary Medical Association auxiliary this year. With the widest program of activities and interest groups the auxiliary has ever offered, the Jr. AVMA Auxiliary provided both cultural training and entertainment for the 150 members. Membership in the auxiliary was open to the wives of members of the Jr. Veterinary association.

Interest Groups Conducted

Interest groups included advanced and beginner's bridge, better hostessing, bowling, a choral group, dancing, knitting, interior decorating, sewing, and a special practitioner's wives group for the senior students' wives. These interest groups supplemented the regular monthly meetings.

Degrees Awarded To Wives

The auxiliary took part in numerous social events during the year including teas for new brides and freshman wives, a Hobo party, a bazaar and ice cream social, a style review and tea for the faculty wives, and a family Christmas party. They also had a spring picnic with Oklahoma A&M auxiliary. The wives of the senior veterinary students ended the year with their own commencement exercises which were followed by a Junior-Senior banquet.

The Jr. AVMA auxiliary was organized on this campus in 1939 as the first student auxiliary branch of the Jr. AVMA on a college campus. Now every campus with a veterinary school has a branch of the Jr. AVMA auxiliary. Phyllis Lambert served as president and Mrs. George Heneveld and Mrs. Dan Upson were faculty advisers. Mrs. E. E. Leasure was selected by the group as an honorary sponsor.

Blue Key—*Top Row*: Chester Peters, Max Peterson, Ken Pierce, Galen Unger, Dale Evans, Richard Bowen, Joe Kashner, C. J. Austermiller. *Bottom Row*: Robert Lewis, Mark Johnston, Sid Jones, John Nelson.

Blue Key member Terry Bullock, congratulates Judy Allen after she is proclaimed 1960 Homecoming Queen.

Blue Key Coordinates Homecoming Festivities

A new system of Homecoming queen finalist selection was introduced this year by Blue Key. Five girls were chosen by a panel after several faculty-Blue Key interviews, presentation in skits by their living groups, and the "Homecoming Previews." In the spring shortly after their tapping, Blue Key formed the first central advisery committee. This group, composed of 10 members representing campus organizations, selected the theme and rules for house and parade decorations.

The senior men's honorary, whose members are chosen for outstanding qualities of scholarship, leadership, and service to the university, originated in Florida specifically to co-ordinate Homecoming festivities. The local chapter of 13 men continued this purpose and now has complete charge of all Homecoming events. Other activities for the year included participation in the high school visitation program and ushering at campus functions.

Money making projects of the organization included sponsoring the Homecoming ball and selling comic window signs to Manhattan merchants the week preceding the KSU-KU basketball game.

Work on the colonization of a Blue Key chapter at Kansas State College of Emporia was started by the local chapter. Sid Jones served as president, and faculty adviser was Dr. Chet Peters.

MORTAR BOARD—*Top Row*: Joyce Rogers, Virginia Baxter, Claire Fryer, Jeanette Shepherd, Virginia Railsback, Judy Mai. *Second Row*: Leslie Dole, Betty Moore, Sara Umberger, Mary Strahm, Marilyn Dillinger, Judy Tyler. *Bottom Row*: Wanda Eggers, Mary Sue Schroeder, Janice McClenahan, Ruth Hanson.

Mortar Board Renews WUS Funds Campaign

Renewing the World University Service fund drive on the campus and holding the traditional Homecoming mum sale were principle projects of Mortar Board. The 17 senior coeds were tapped for qualities of scholarship, leadership and service to the University. To promote academic excellence, the honorary recognized top-ranking freshman women and awarded three scholarships at its annual scholarship dinner in the fall.

Chimes Honors Grades, Sponsors Parents' Day

The fourth annual Chimes award to the senior woman with the top cumulative grade average was presented by President Donna Dunlap to Virginia Railsback. Miss Railsback received this honor for completing 124 hours of 4.0. Chimes members, chosen on the basis of service and scholarship, sponsored Parents' Day, ushered at Artists' Series concerts and the President's Convocation, and gave a tea for women transfer students.

CHIMES — *Top Row*: Sara Hybskmann, Dorothy Parker, Eugenia Mangelsdorf, Eunice House, Tausca McClintock, Golda Crawford. *Second Row*: Kathy Reeves, Connie Cristler, Donna Dunlap, Gayla Shoemake, Joleen Irvine. *Bottom Row*: Caroline Preddy, Mary Ann Pearce, Margaret Cooper.

FACES FLY by the K-State wildcat mascot as the men of Alpha Phi Omega carry him around the basketball court. The mascot is exhibited preceding each home basketball and football game before a body of cheering students.

Alpha Phi Omegas Win Cheers for Caged Cat

Caring for and presenting Touchdown VII, the Wildcat mascot, to the student body topped the project list for Alpha Phi Omega, national service fraternity. The club assisted the local Boy Scout Council, sponsored the Ugly Man contest, headed the student book exchange, charted the APO ride board, and directed Homecoming parade traffic.

Sigma Gamma Epsilon Gains Field Experience

A field trip to Colorado enabled members of Sigma Gamma Epsilon, honorary geology fraternity, to study geology and to gain field experience. Under the leadership of Arthur Booth and sponsorship of Henry Beck and Claude Shenkel, the club offered free tutoring to general geology students. The club members sold field equipment to geology students.

ALPHA PHI OMEGA—*Top Row*: Edmond T. Wolfram, Tom D. Denchfield, Richard F. Hayse, Richard L. Haas, Jim Kirk, Phillip G. Barger, Darrol H. Timmons, Don H. Baldwin. *Second Row*: Kenneth W. Seibel, William L. Stromer, Robert P. Fosmire, Bruce B. Mack, Fred J. Fairchild, John J. Ameel, William T. Urban. *Bottom Row*: John C. Boylls, Bryce E. Rohrbaugh, Gordon Bruce, Jon Trentman, Carroll B. Arndt, Brian T. Haupt, Jay R. Jones, John Q. Strachota.

Sigma Gamma Epsilon—*Top Row*: Larry N. Reed, Charles M. Nevin, Page C. Twiss, Henry V. Beek, Bennett C. Wright, Louis Riseman. *Second Row*: Jay E. Sternin, Dale L. Snow, Phil Walters, Claude W. Shenkel, Jr., Donald P. Jennison, John W. Stewart, Joseph R. Chelikowsky. *Bottom Row*: Billy L. Baysinger, Don L. Snyder, Art Booth, Jon Holmes, Gary G. Servos, William K. Clark.

Theta Sigma Phi Joins KSU's Women Writers

The annual Matrix Table banquet for nearly 250 writers is an annual project for Theta Sigma Phi, professional fraternity for women in journalism. The group, led by President Martha Steps and Adviser Helen Hostetter, served as hostesses for special guests of the Journalism department.

Theta Sigma Phi—*Top Row*: Margaret L. Cooper, Martha Steps, Helen P. Hostetter. *Second Row*: Mary M. Welsh, Maureen D. Gobel, Judy Jeannin, Helen Splichal. *Bottom Row*: Doris J. Miller, Wanda Eggers, Maria D. Phillips.

Sigma Delta Chi Plans April Fool's Edition

Publishing a special April Fool's edition of the Kansas State Collegian is a traditional task for the members of Sigma Delta Chi, professional journalism society. President John Petterson and sponsor C. J. Medlin directed the organization's activities which included a luncheon and tour for speakers and guests attending the Science Writer's conference.

Sigma Delta Chi — *Top Row*: Arnold G. Good, Carl Rochat, Lowell Brandner, Monte Miller, George R. Eaton, Ralph R. Lashbrook. *Bottom Row*: C. J. Medlin, John L. Petterson, Elbert B. Macy, Fred Beeler, Larry Meredith.

Phi Upsilon Omicron—*Top Row*: Carmen M. Warner, Barbara J. Sawer, Margaret L. Cooper, Connie L. Dick, Joyce I. Case, L. Kay Moyer, Jean E. Reehling, F. Elaine Henderson. *Second Row*: Katie L. Chism, Mary J. Mauler, Sharolyn S. Sanborn, Sara Umberger, Evelyn Hoyt, Ada M. Church, Ruth Proctor, Lois Sayre. *Third Row*: Judy Jeannin, LeRoyce Johnson, Margie Besse, Judy Mai, Fran Boyd, Nancy Hinman, Sharon K. Randel. *Bottom Row*: Virginia Railsback, Eunice House, Carol F. Johnson, Joye Struss, Judith L. Kettler, Mary A. Morton.

Phi Upsilon Omicron Carols Riley Hospital

Christmas gifts were donated to the children's hospital and carols were sung at the Riley County hospital by the 34 members of Phi Upsilon Omicron, professional home economics honorary.

Established on the campus last spring, membership was based upon scholarship, general ability in the home economics field, and moral character. Judy Kettler was president; Patty Smith, adviser.

Omicron Nu Members Encourage Scholarship

A freshman tea, a sophomore and international student dessert, programs on current home economics research projects were activities of Omicron Nu, home economics honorary. President Virginia Railsback and Faculty Advisers Mrs. Jane Barnes, Mrs. Ivalee McCord, and Miss Mary Campbell, led the honorary made up of juniors, seniors, and graduate students with high scholastic achievements.

Omicron Nu—*Top Row*: Joyce M. Banks, F. Elaine Henderson, Margaret L. Cooper, Sara F. Umberger, Ruth A. Proctor, Edna M. Heady. *Second Row*: Ada M. Church, Marilyn J. Fryhofer, Nadine L. Apley, Jean C. Leis, LeRoyce Johnson, Rosalie Bivin. *Bottom Row*: Virginia Railsback, Wanda Eggers, Judith L. Kettler, Carol F. Johnson, Marcia Ross, Marilyn Abraham.

ALPHA MU—*Top Row*: Majel MacMasters, James Fleming, Robert W. Schoeff, D. Kent Salisbury, Omund Isaacson, Fred Franz, Roy M. Allen, Donald C. Abbott, Byron S. Miller, John A. Johnson. *Second Row*: Gerald D. Miller, Charles W. Colson, Richard J. Baker, Gordon L. Rubenthaler, Dale Eustace, Wayne E. Brownlee, Jack D. Coffman, Clarence L. Wilson, Lloyd W. Rooney, Clifford J. Pappas, Karl F. Finney. *Third Row*: Yu-yen Linko, Pekka Linko, John Sullivan, Ron McCune, Scott Hackett, Ron Janasek, Arvid L. Hawk, Gary A. Hohner, Virgil J. Capron, Wayne W. Schope. *Bottom Row*: Royce O. Pence, Dale A. Rooman, Harold L. Morton, Charles W. Sauder, Lee R. Young, W. Lee Kaff, William L. Justice, Jack Chapman, Harlan Oltjen.

ALPHA ZETA—*Top Row*: Larry L. Ihrig, Bennie I. Osburn, Robert H. West, Ron W. McCune, Robert W. Lewis, Scott Hackett, Dean V. Armbrust, Chad W. Clark, Whayne B. Hill, Douglas J. Bolt, Gary W. Beck. *Second Row*: Larry V. Cundiff, Walter R. Weatherford, Wayne Aspinall, Melvin Martinek, Lawrence E. Stoskopf, Gary Hohner, Lloyd Rooney, Richard D. Rees, Dell M. Allen, Harold N. Lange. *Third Row*: Art J. Quinn, Joe Kashner, Bob Trimmell, Doug Krous, Jerry Gardner, Harlan Oltjen, Bill Coddington, Larry Coon, Kenneth Herbster, Richard Rosenhagen, Elton D. Aberle. *Fourth Row*: Richard Blankenship, Stanley R. Agenbroad, Frank McLaughlin, Galen Unger, Delbert Samuelson, Gary Eilrich, William L. Justice, Richard E. Bowen, Fredrick DeLano, Howard G. Bodenhamer. *Bottom Row*: Richard R. Hilmer, George P. Pierson, Charles W. Colson, George C. Ferguson, Hall H. Moxley, James A. Houck, John W. Dahlsten, Larry L. Larson.

Alpha Mu Cooperates In Addition Dedication

Taking part in the dedication of the new feed technology wing on Waters hall were members of the scholastic milling honorary, Alpha Mu. A fall smoker for all milling students, fall and spring initiation banquet, and the publication of the newsletter sent to alums of the honorary were projects directed by President Ron McCune. John Johnson, Gerald Miller, and R. O. Pence were faculty advisers.

Alpha Zeta Members Host Regional Conclave

Donating blood, caroling at Christmas time, ushering at the Little American Royal and Veterinary Open House, and hosting the regional conclave were projects of the honorary, Alpha Zeta. Membership is based upon scholarship, leadership abilities, and service. Members must be in the upper two-fifths of their class. The 56 member organization was led by Galen Unger. G. B. Marion and Walter Smith were faculty advisers.

Pi Tau Sigma—*Top Row*: Ronald D. Tucker, Gary L. Giles, Gary W. Nelson, Kermit F. Allerman, Wayne E. Longhofer, Dean C. Glenn, Gary W. Champlin. *Second Row*: Fredrie C. Appl, John C. Counter, Loren C. Ellis, William D. Dickerson, Jay L. Knox, Ronald L. Rasmussen. *Third Row*: Virgil D. Rogge, Lester W. Wurm, George W. Schneider, Jr., Raymond K. DeLong, John Harri, Richard C. Arnold. *Bottom Row*: Dean E. Gladow, John L. Stafford, Roger W. Coulter, Terry L. Black, Charles E. Wilson, Keith M. Hostetler.

Pi Tau Sigma Clears Departmental Projects

Tasks associated with the Mechanical Engineering department were cleared up quickly when Pi Tau Sigma assigned the work to its pledges as a cleanup project. The 45 members, guided by Lester Wurm, planned a display which appeared in Engineer's Open House in the spring.

Dr. Fredrie Appl advised the group by conducting question and answer review sessions in various engineering subjects. These sessions assisted seniors in preparing for their Engineer-In-Training examinations. Outstanding students in mechanical engineering are selected for membership in this honorary.

Aided by a rope, fearless Sigma Tau member appears to be skiing down a snowy mountain slope backwards. Actually, the 'skier' is repainting the KS letters built by the honorary in 1921 on the side of K-Hill east of Manhattan.

Sigma Tau—*Top Row*: Ping Huei Sih, Thomas J. Young, Lee B. White, James E. Rader, Gary L. Foss, Thomas D. Sims, Myron L. Hauschild. *Second Row*: Gene F. Koester, Louis E. Perrier, John S. Tripp, Robert E. Wiltz, Leroy K. Pickett, Fred W. Loseke, Glenn Robe. *Third Row*: William H. Dierking, George Mallean, Ernest E. Fenton, Kenneth L. Cation, James J. Mathias, David H. Bachr. *Bottom Row*: James J. Vallar, H. Taylor Merrill, John G. Winchester, John T. Ghehaske, Larry A. Olson, Keith D. Pugh, Charles E. Wilson.

Sigma Tau—*Top Row*: Duane A. Ringel, William D. Kastner, Jay S. Huebner, Ralph H. Schimke, Clifford A. Wilson, Jr., Leon D. Swenson, Ronald G. Bell, M. Viers Smith, Gerald D. Clubine. *Second Row*: James D. Reid, Gary L. Giles, Marvin E. Daniel, Hal E. Judy, Dennis L. Zitterkopf, Kenneth H. Carpenter, Richard L. Goudy, Richard G. Arnold, Darrol H. Timmons, Larry G. Bennington. *Third Row*: Robert E. Bellamy, Nelson E. Funston, Keith M. Hostetler, Jay L. Knox, John Z. Reynolds, William M. Sanders, Robert R. Derusseau, William W. Porath, Stanley R. Miller. *Bottom Row*: Melvin D. Koci, James D. Gallen, Jay W. Zimmerman, Roger W. Coulter, David W. Pearson, Larry G. Rohloff, Charles R. Bills, Gerry G. Balzer, Edward D. Pivonka, John Harri.

Sigma Tau Oversees St. Patrick Celebration

St. Pat had his day on campus this spring as provided by Sigma Tau, engineering honorary. The members planned and presented the annual St. Pat's prom, complete with royalty, in connection with Engineers' Open House. St. Pat and St. Patricia candidates were selected by members of Sigma Tau at a tea. The finalists were then chosen by voting within the Engineering school. Another group project was cleaning and repainting the mammoth KS letters on K-Hill southeast of Manhattan.

Fall and spring smokers to select new pledges were followed by initiation banquets. At the spring banquet, three sophomores who had the highest grades in their freshman year were awarded plaques.

The members must rank in the upper one-third of their junior or senior class in engineering. They must exhibit leadership and professional ability in meeting practical problems. Guided by Louis E. Perrier, the honorary recognized scholarship and professional attainment in the Engineering school and in the field. The 140-member engineering honorary was sponsored by Wilhelm K. Kubitza.

Eta Kappa Nu—*Top Row*: Claude W. Peters, Dennis L. Esslinger, Thomas D. Sims, Euriel B. Albers, Russell M. Kerchner, Richard D. Chelikowsky, Kenneth L. Cation, David H. Baehr. *Second Row*: Melvin D. Koci, Larry A. Olson, Keith D. Pugh, Gholamali C. Shoja, James A. Selby, Duane E. Walker, John S. Tripp. *Bottom Row*: Wayne F. Wootton, Kenneth H. Carpenter, Karl F. Anderson, Dennis D. Koei, Robert L. Sextro, Robert L. Childs, Bill D. Matthews, William J. Hardenburger.

Eta Kappa Nu Directs Slide Rule Instruction

Slide rule instruction classes for freshman students were sponsored by Eta Kappa Nu, electrical engineering honorary this year. Another club project was conducting classes before physics exams to help students review the work. Bill Matthews was president of the 58-member organization which strove to promote a higher level of scholastic achievement among students enrolled in electrical engineering. Russell M. Kerchner was the faculty sponsor.

To belong to Eta Kappa Nu, a student was required to rank in the upper quarter of the junior class or in the upper third of the senior class, and to have completed a course in basic electrical engineering. Eta Kappa Nu sponsored a spring and fall smoker and participated in Engineering Open House by sponsoring an exhibit.

Eta Kappa Nu—*Top Row*: Boyd E. Mathes, William D. Kastner, Thomas S. Uyeda, Thomas J. Young, M. Viers Smith, Ernest E. Fenton, William H. Dierking. *Second Row*: Duane E. Forbes, Albert L. Engle, Dennis L. Zitterkopf, Harold D. Ogburn, Robert C. Eslinger, Robert E. Wiltz, Ralph H. Schimke. *Bottom Row*: Gerald D. Clubine, Gary Johnson, Gene F. Koester, Gerry C. Balzer, Kenneth G. Ingram, Ronald C. Bell, Robert W. Janzen.

Tau Sigma Delta — *Top Row*: Robert L. Kile, William O. Powell, Koon Y. Kim, Harry D. Orbison, Homer Williams, Joong Y. Kim. *Second Row*: Milton B. Martinson, Stuart W. Rose, Don J. Root, D. William Miller, Clifford J. Gross, O. V. Larmer. *Bottom Row*: Robert L. Vandeventer, Thomas L. Rowland, Billy D. Wunsch, Arthur L. Johnson, Earl E. Smith, Howard A. Stucky.

Tau Sigma Delta Helps Architecture Freshmen

Tau Sigma Delta, architecture honor society, presents a $100 scholarship each year to an incoming freshman who shows promise in the architecture profession. Participation in Engineer's Open House, an architectural assembly, and a field inspection trip were included in the society's activities. Clifford Gross was president, and assisting faculty members were John Helm and Oscar Larmer.

Chi Epsilon Fraternity Hosts Highway Meeting

Newest engineering honorary on campus this year was Chi Epsilon, which received its charter in May, 1960. The fraternity was the outgrowth of the Civil Engineering Honors committee, organized in 1958. Under the guidance of John A. Eberwein, president, and Dr. Reed F. Morse, faculty sponsor, the 21 members were junior hosts to the annual Kansas Highway conference at the K-State Union.

Chi Epsilon—*Top Row*: Sheikh A. Rashid, James D. Reid, Duane A. Ringel, Mian G. Nabi, Donald J. Jensen, Dalton C. Hostetler, George W. Ristau, Jr.. *Second Row*: Orville O. Spray, Curtis G. Maxwell, Ronald L. Chandler, Jay W. Zimmerman, Dennis G. Heitmann, Larry C. Bennington. *Bottom Row*: Ronnie D. Cramer, George A. Carson, Barton L. Bigge, John A. Eberwein, Larry G. Rohloff, Robert E. Bellamy, Charles R. Bills.

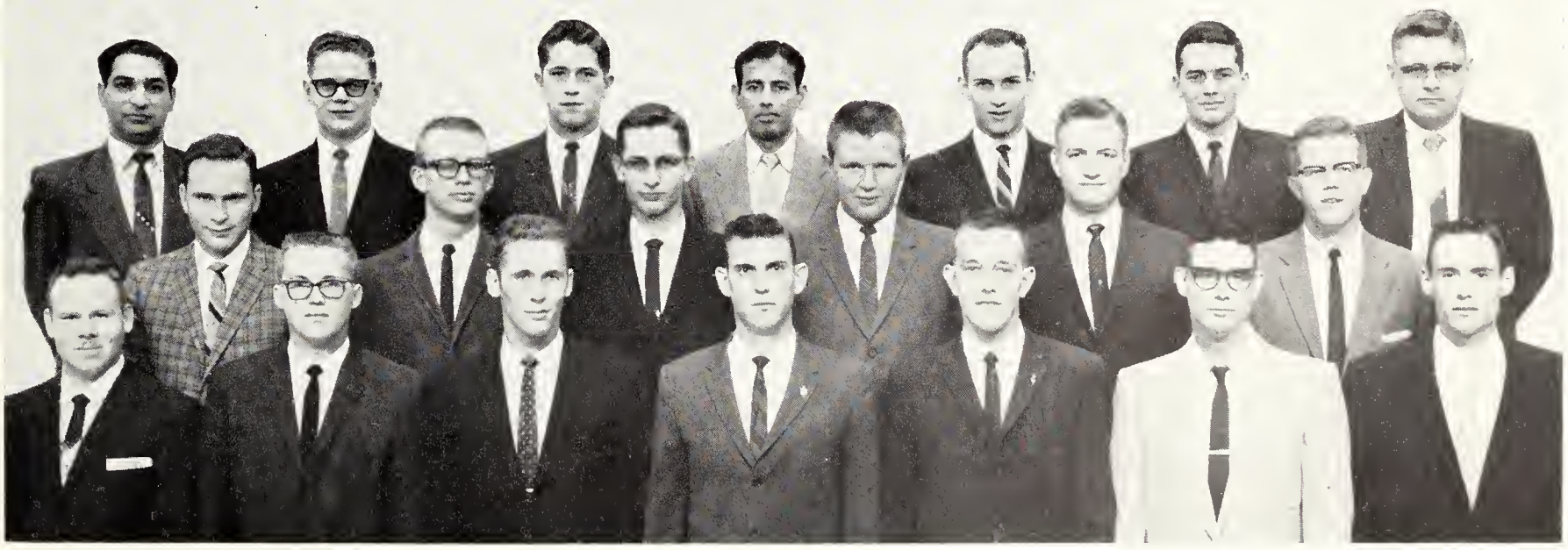

Phi Mu Alpha—*Top Row*: Michael M. Trollman, Paul R. Joines, William R. Wood, Luther Leavengood, Donald L. Meredith, Lloyd M. Mordy. *Second Row*: Jerry H. Cundiff, Charles Stratton, Paul E. Shull, Dean R. Koeneke, Manuel J. Pasquil, Kurt R. Werner, William L. Jones. *Bottom Row*: Robert L. Thomas, James W. Burton, Lynnford N. Bammes, Thomas Steunenberg, Bill Dick, George Leedham.

Phi Mu Alpha Chapter Reactivates on Campus

Tau chapter of Phi Mu Alpha Sinfonia, national music fraternity, reactivated on campus in May of 1960. Advancing music in America, the group had 17 charter members. President was Manuel Pasquil, and faculty adviser was Luther Leavengood.

The group co-sponsored the Feast of Carols, an old English Yuletide buffet with traditional music, presented two recitals, sold Artist Series tickets, ushered at concerts, and participated in Arts and Sciences Open House in the fall.

Delta Phi Delta Enters Art in KSU Publication

Members of Delta Phi Delta, national art fraternity, worked on the introduction of art work into Touchstone, the campus literary magazine. Each semester, the members took a field trip to an opening of an art exhibit in Kansas City, Mo.

Judy Wareham was president of the group which promoted art and professional ability. Faculty adviser was J. Cranston Heintzelman. Membership was restricted to junior art students who ranked in the upper one-third of their class scholastically.

Delta Phi Delta—*Top Row*: Kenneth A. Miller, Homer Williams, Alvina Otte, Carolyn Chandler, Karen Joerg. *Second Row*: Ronald L. Reid, Edward J. Wimmer, J. C. Heintzelman, Ju-Chieh Ru, W. Deane Burgess, Galen W. Spiller. *Bottom Row*: Judith M. Wareham, Richard A. Wheat, Frederic B. Biederman, Jeneane Hubert, Suzanne Fairbank, Karen Braman.

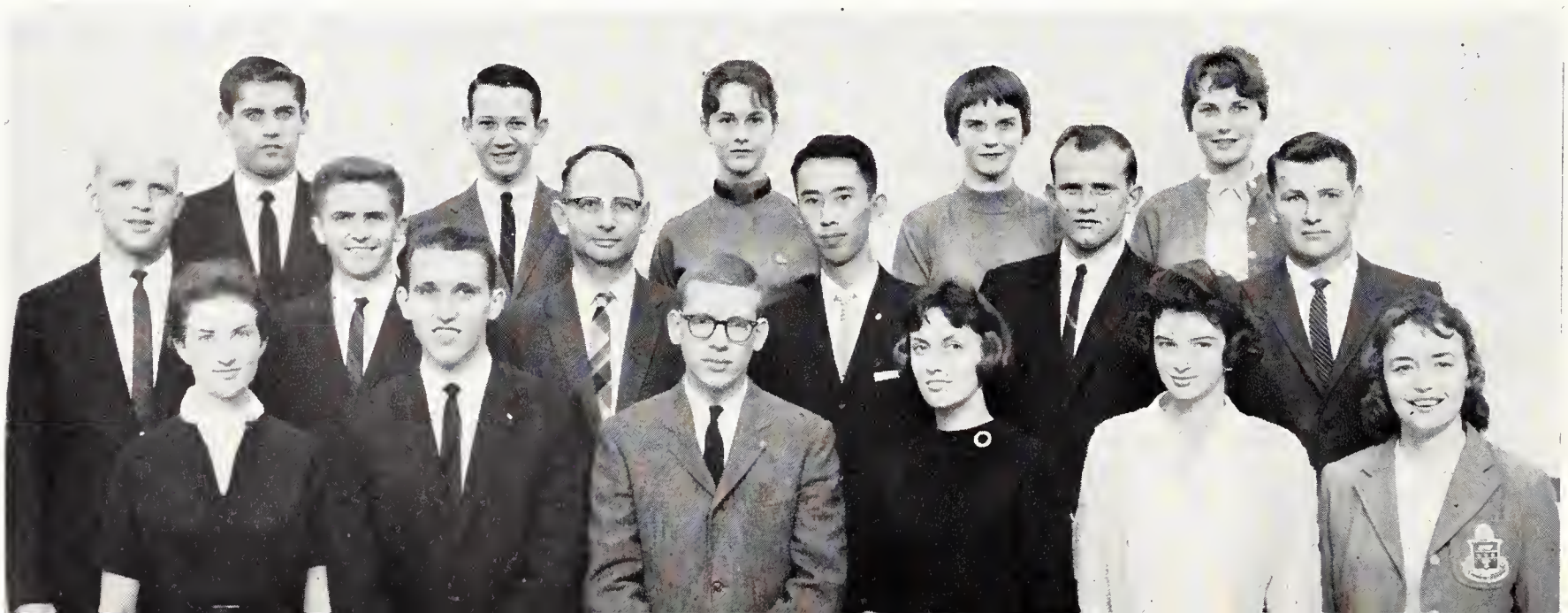

PARADING BEHIND the boar's head, Madrigal Singers appear in peasant costume at the first annual Feast of Carols. The dinner, sponsored by Phi Mu Alpha and Mu Phi Epsilon, is patterned after an old English custom.

Mu Phi Epsilon Helps Chicago Music Center

Helping to support a music center for underprivileged children in the Chicago area was a service project of Mu Phi Epsilon, women's music honorary. Organized on the campus since 1915, the 13 members participated in an Arts and Sciences Day show, ushered for Artist Series concerts, and sang Old English peasant Christmas carols in traditional costumes at the first Feast of Carols this year. An overall grade average of 2.8 was required for membership and music majors and minors were selected. Betty Moore acted as president, Jean Sloop as adviser.

MU PHI EPSILON—*Top Row*: Rita R. Pickering, Sue J. Young, Rebecca K. Pannbacker, Laura G. Coon. *Second Row*: Glenda G. Eaton, Vicki C. Meier, Scharmal K. Schrock, Judy R. Schmidt. *Bottom Row*: Betty J. Moore, Leslie Dole, Donna D. DeCou, Carol D. Stewart.

Phi Lambda Upsilon—*Top Row*: Danford H. Olson, Garrell H. Whitnah, Francis G. Lanning, Robert A. Sanchez, Lynn M. Stewart, Mahavir M. Simlot. *Second Row*: James F. Kneller, Donald F. DeGou, Russell W. Johnson, Hermen W. Knoche, Ronald D. Butler, Shyam K. Dube. *Bottom Row*: Albert G. Kovelesky, W. S. Ruliffson, Cliff Meloan, A. M. Gawienowski, Robert W. Kiser, H. G. Moser.

Chemistry Club Honors Three Active Founders

Three charter members still active in Phi Lambda Upsilon, chemistry society, were honored at the spring initiation, when the 30th anniversary of the chapter's founding was observed. Recognition went to chemistry students who had shown outstanding scholastic and research ability during the year, and awards were presented to four students for their scholastic records. Herman Knoche, president of the 65-member chapter, and his officers were advised by Dr. H. C. Moser, faculty sponsor. Faculty members who distinguished themselves in the field of chemical research were honored at special seminars. The honorary was in charge of the chemistry department's display in Arts and Sciences Day.

Alpha Epsilon Rho—*Top Row*: George Carroll, George D. Burgess, Steven Southerland. *Second Row*: Jane G. Johnston, Lucia L. Gleue. *Bottom Row*: Larry J. Walklin, Russell W. Gibson, Gary R. Gardner.

Radio-TV Group Plans Schedule for Christmas

A special schedule of Christmas programs for station KSDB-FM was produced by Alpha Epsilon Rho, honorary for radio and television students of high scholastic standing. Larry Walklin was president of the 17-member organization, and Dr. F. Virginia Howe and George Carroll were faculty sponsors.

To begin the school year, the group introduced new students to the department faculty at a coffee. Members visited two major commercial stations to study their operation. A spring banquet honored members of the broadcasting profession.

Sigma Alpha Eta Hosts Audiology Conference

Sigma Alpha Eta hosted a state-wide conference for nurses being trained in audiology this year. Members also attended speech therapy conferences throughout the state to further interest and understanding of speech correction. A high point of the year for several members was attending the national convention in Los Angeles.

Two outstanding staff members from the Topeka Menninger Foundation spoke to members of the organization. Loretta Weixelman presided over the three-year-old group, and Al Knox assisted them as faculty sponsor. The 16 member organization was for students enrolled in the curriculum of speech correction and audiology.

WINNERS, Linda Roth and Larry Dimmitt, admire their trophies from the Delta Sigma Rho speech contest.

Delta Sigma Rho Gives Speech Contest Award

Topping the list of Delta Sigma Rho sponsored projects was an all-University extemporaneous speaking contest. This competition has become an annual affair, as has a recognition banquet for outstanding debaters, which is held in the spring.

To honor outstanding students in forensics is the purpose of the chapter. C. J. Austermiller, president, and James G. Robbins, sponsor, aided the organization in membership selection. The members must be in the upper one-third of their class, and excell in forensic participation. They must be juniors, and it is required that they have represented the University in intercollegiate forensics.

SIGMA ALPHA ETA—*Top Row*: Judy K. Gentile, Loretta D. Weixelman, Valeda N. Blockcolsky. *Second Row*: Al Knox, Lawrence D. Bruns. *Bottom Row*: Carol J. Clark, Dennis L. Darner, Linda L. Mull.

DELTA SIGMA RHO—*Top Row*: Joanne Russell, Deanna Atkinson, Mary E. Richardson. *Bottom Row*: Anita Taylor, Kathleen Bryson, J. G. Robbins.

Phi Kappa Phi Honors Scholastic Attainment

One hundred thirty-one students were elected to Phi Kappa Phi, student and faculty scholastic honorary, during the school year. Seniors elected were in the upper seven per cent of their class, graduate students in the upper 10 per cent. A small percentage of juniors were also elected.

School of Agriculture

Blankenship, Richard E.
Cline, David H.
Coddington, William
Ehrich, Gary L.
Goyen, Lester D.
Grover, Wayne M.
Janzen, Edward L.
Johnson, Larry M.
Martinek, Melvin V.
Rooney, Lloyd W.
Samuelson, Theodore
Stoskopf, Lawrence

School of Arts and Sciences

Albers, Janet A.
Alexander, Frank N.
Anderson, Delmar E.
Avery, Richard D.
Bayles, Richard A.
Bingham, Larry J.
Brent, Lanny R.
Brown, Janet J.
Bullock, Terry L.
Compton, Bernice
Cox, Laura A.
Davidson, Mary K.
Dempsey, June G.
Dickson, Mary
Doran, Carol A.
Dyson, John
Fryer, Claire
Gardner, Kay
Gobel, Maureen V.
Gobel, R. Richard
Gunn, Charles D.
Hanson, Dorothy J.
Hauck, Walter S.
Hoffman, Earl W.
Hooper, Fonda
Horsch, Janice E.
Howard, Judith A.
Hoy, James F.
Mann, Marilyn A.
McGuire, Richard
Morieoni, Carolyn S.
Neal, Sylvia L.
Oppy, Paula J.
Phelps, Lynn M.
Preddy, Caroline E.
Price, Barbara B.
Russell, Juna J.
Schooley, Lavern V.
Schroek, Janet K.
Schroeder, Mary S.
Schwartz, Martha E.
Steps, Martha J.
Strahm, Mary E.
Tyler, Judith E.
Vogt, Judith C.
Wray, Jerald J.
Young, Judith A.

School of Engineering and Architecture

Bianco, Frank E.
Clubine, Gerald D.
Daniel, Marvin E.
Dierking, William H.
Foss, Gary L.
Funston, Nelson E.
Harper, Robert V.
Lagerquist, Dennis R.
Matthews, Billy D.
Noble, Larry D.
Olson, Larry A.
Perrier, Louis E.
Prevo, Paul R.
Rathbun, Jerry L.
Robe, Glenn
Root, Donald J.
Runyan, Larry J.
Shoja, Ghalamali C.
Sih, Ping H.
Smith, John M.
Stafford, John L.
Totten, John C.
Wilson, Charles E.
Zitterkopf, Dennis

School of Home Economics

Bivin, Rosalie J.
Broyles, Martha
Clark, Mary M.
Heady, Edna M.
Hybskmann, Sara
Regier, Sara M.
Reeves, Kathryn M.
Ruppelius, Floy
Umberger, Sara F.

School of Veterinary Medicine

Lilly, Janice M.
Osburn, Benny I.
Pierson, George P.
Quinn, Art J.
Torrence, Robert F.

Graduate School

Adams, David A.
Arnold, Richard A.
Beaman, Burwell
Bell, James O.
Butler, Janis C.
Cour, Thomas
Crawford, Dorothy
Deines, Vernon P.
Drake, Marvin
Griffing, William J.
Grossnickle, William
Hofmann, George W.
Junghans, Helmer
Kahlon, Avtar
Klaassen, Dwight H.
Klug, Michael A.
Krebs, June
Laughlin, John B.
McGraw, James J.
Mudholker, Dhruva
Pfiefer, Ralph J.
Quiaoit, Erlinda R.
Schelp, Richard H.
Sharma, Dinesh C.
Smidt, Robert M.
Smith, Ivan
Smith, Kent
Spomer, Virginia
Thorne, Billy J.
Upson, Dan W.
Urich, Max W.
Wagner, Don F.
Wiseman, Billy R.
Wood, W. Robert

Phi Eta Sigma Banquet Encourages Freshmen

Higher standards of learning were promoted by Phi Eta Sigma, scholastic honorary for men who attained a 3.5 grade point average during their first semester. An annual initiation banquet encouraged, helped and subsequently rewarded these high ranking freshmen. Steve Huff presided over the honorary, and Dr. Brewster Rogerson was faculty adviser. The K-State chapter was chartered in 1957.

Phi Eta Sigma—*Top Row*: Ulrich Mathis, Kent Crawford, Lewis Watson, Murle Mordy, Jr., Larry C. Hixson, Steve Huff. *Second Row*: Donald J. Jensen, Larry B. Hofman, Dale D. Koelling, Roger W. Lemon, Gary W. Edwards. *Bottom Row*: Mark A. Berkley, Charles W. Sauder, Lawrence E. Schrader, Stan G. Deever.

Alpha Lambda Delta—*Top Row*: Althea J. Nelson, Ceeilia A. Martindale, Barbara L. Spaulding, Deanna Miekey, Peg Edwards, Sandy Horchem, Sara C. Rodewald. *Second Row*: Mary F. Cady, Janiee Caldwell, Mary E. Malmberg, Joyee Caldwell, Judy Mawdsley, Rita R. Piekering. *Bottom Row*: Pat T. Riker, Karen M. Lowell, Janiee L. Goertz, Julie C. Palmquist, Diane Dufva, Marie Wuthnow, Janet S. Butel.

Frosh Scholars Active In Alpha Lambda Delta

Alpha Lambda Delta, freshman women's honorary, was headed this year by Pat Riker. Marjorie Adams was faculty adviser. All women having at least a 3.5 grade average during their first semester as a freshman were eligible for membership. The group was active in scholarship and tutorial programs. The K-State chapter was organized in 1958.

Phi Alpha Mu Attracts Intelligent A&S Women

Acting as guides at the annual Arts and Sciences Day were members of Phi Alpha Mu, junior and senior Arts and Sciences women's honorary. Donna Stratton was president and Helen Wroten was faculty adviser. Only the upper 15 per cent of those women having a B or better average were eligible for membership in the honorary.

Phi Alpha Mu—*Top Row*: Linda Creamer, Martha Steps, Judy Krug, Donna Stratton, Gayla Shoemake, Mary Jeane Starkey, Judy Jo Allen. *Second Row*: Carol E. Hupe, Tausea L. McClintoek, Virginia J. Baxter, Patty Stevens, Marilyn Dillinger, Peggy D. Tueker. *Bottom Row*: Joleen J. Irvine, Sylvia L. Neal, Joyee M. Rogers, Leslie Dole, Sheila J. Nelson, Judith A. Dreiling, Paula J. Oppy.

Pi Epsilon Delta—*Top Row*: Laurel Lee Johnson, Don Hermes, Jane Adams. *Bottom Row*: Dennis Denning, Jack D. Laymon, Elliott S. Parker.

Pi Epsilon Delta Lauds Best Actors, Authors

Awarding plaques of merit to the best senior actor, the author of the most outstanding one-act play, and the best actors appearing in one-act plays, were the members of the national collegiate players association, Pi Epsilon Delta. Striving for the betterment of drama and the raising of standards for college theater productions were its purposes. The group sponsored the showing of movies, "Romeo and Juliet" and "Macbeth."

Requirements for membership included having a 3.0 grade average in at least four hours of dramatics courses, maintaining a C average in overall work, and belonging to the K-State Players. Laurel Johnson was president and Don Hermes was adviser.

Businesses, Industries Host Alpha Kappa Psi

The Beech Aircraft company in Wichita, the Buick-Oldsmobile-Pontiac assembly plant, the Kansas City Board of Trade, and the Kansas City branch of the Federal Reserve bank were some of the companies that served as hosts for Alpha Kappa Psi, national professional business fraternity. An overall college grade average of 2.4 was a requirement for membership in the honorary led by President John Nelson and Adviser V. F. Ridgeway.

Guest speakers acquainted the members with the developments and current job opportunities in the business field, smokers were held in order to meet prospective members, and a business machine school was sponsored to familiarize seniors with the more common business machinery.

Alpha Kappa Psi—*Top Row*: Herald B. Waite, Dennis C. Von-Waaden, August Umlauf, Gary Peters, James E. Logback, William M. Bouchey, Charles K. Krueger, Francis G. Hayden, Delbert L. Boling. *Second Row*: Eldon J. Steiner, Bill Taylor, Dale V. Horn, Wesley C. Houser, Lewis Watson, Vincent E. Hayden, L. Dale Pflieger, Richard A. Eberhart, Loren W. Keller. *Third Row*: Edwin L. Pippenger, Loren M. Eltiste, Larry L. Miles, Dale E. Sturgeon, Charles E. Burnett, John T. Church, Wendell T. Walker, Tom P. Carrico, Ronnie G. Riffel, Willard J. Dickson. *Bottom Row*: John M. Nelson, Lawrence F. Alwin, Ron R. Poor, John G. Sayler, Larry J. Chaput, Jerrold A. Burnette, Paul M. Ham, Mark A. Berkley, Marvin E. Mustard.

Alpha Delta Theta — *Top Row*: Susan K. Detrick, Mary T. Seaton, Phyllis C. Strnad, Karen L. Crum. *Bottom Row*: C. Jane Beck, James W. Scheetz, Judy K. Reid, Mimi Rees.

Alpha Delta Theta Earns National Award

At the national convention last fall the members of Alpha Delta Theta, medical technology honorary, were presented a trophy as the third outstanding chapter in the nation. Three members were elected to national offices. Judy Reid, president, and Vernon D. Foltz, faculty adviser, led the 20 member organization as the group typed blood for Arts and Sciences Day and took field trips to hospitals in Topeka and Kansas City. A card party was held to raise money for the Dorf memorial fund in honor of a former sponsor. Medical technology students above a 2.0 grade average were eligible for membership.

Admiring the Pi Epsilon Delta plaque for outstanding seniors in drama is this year's winner, Darwin Klein. Laurel Johnson and Don Hermes presented the award to Klein and Jim Johnson as representatives of the club.

K-Club—*Top Row*: Larry H. Wagner, Don G. Krasko, Mike J. Dziura, Bob Reetor, Darrell F. Huggins. *Second Row*: Gary J. Heinz, Dave W. Cudney, Ron D. Blaylock, Robert T. Groszek, Harold I. Loomis. *Third Row*: Lohl R. Stucker, Don T. Goodpasture, Harold L. Haun, Eugene W. Mater, Jerry Hooker. *Bottom Row*: James R. Neff, Dale Evans, Tom Brettschneider, Bob Jadlow, John W. Richardson.

K-Club Members Host Visiting Athletic Teams

Serving as hosts for the visiting athletic team members and coaches in the University athletic lounge were the 80 members of the athletic honorary, K-Club. Lettermen from any varsity sport were eligible for membership. Dale Evans repeated as president for the second year, and Fritz Knorr, the assistant director of athletics was the faculty adviser. Picnics were held during the fall and spring months for the association's members and their dates and the faculty of the Athletic department.

Phi Sigma Chi Alters Membership Selection

Seen cheering at all varsity ball games were the members of Phi Sigma Chi, upperclass women's pep club. Formerly known as the Purple Pepsters, the coeds changed the club's name, uniforms, and method of selecting members. To be eligible for membership, girls must have a 2.1 overall grade average. A panel, composed of basketball and football men, together with the Phi Sigma Chi officers, then select the members. Charlene Murphy served as president, and the faculty adviser was Miss Katherine Geyer.

Phi Sigma Chi—*Top Row*: Leah J. Ottaway, Marilyn J. Fryhofer, Donna E. Severance, Elaine L. Sloeombe, Carol J. Clark, Katherine Geyer. *Second Row*: Doris A. Lyon, Ann T. Hanson, Charlene M. Murphy, Connie Pyle, Janice E. Bassett, Judith A. Bowers. *Bottom Row*: Susan M. Knox, Jane A. Raymond, Janice L. Goertz, Dorothy C. Johnson, Melissa M. Hale, Joanna M. Lowell.

WHI-PURS and Phi Sigma Chi pep club members consider buying a cowbell from a Phi Epsilon Kappa salesman.

The noisemakers were sold at home basketball and football games to lend uproarious support to deserving men.

Phi Epsilon Kappa Aid Goes to Olympic Drive

Ranking first in the nation on the national efficiency rating award for the third consecutive year were the members of Phi Epsilon Kappa, professional physical education fraternity. Considered on the basis of activities, the chapter contributed toward first place rating by distributing TB drive posters, officiating at track and swimming meets, and sponsoring a fund raising drive to aid athletes participating in the Olympics. The men also held the annual city free-throw tournament for the Manhattan grade school boys. Final playoffs determined the winner at a K-State basketball halftime exhibition. A fund raising project was the sale of cowbells.

PHI EPSILON KAPPA—*Top Row*: Veryle E. Snyder, Earl W. Stanley, Robert T. Groszek, Richard L. Haas, Larry E. Word, C. Dee Gard, Ben L. Tolin, T. M. Evans. *Second Row*: John A. Sheldon, Ralph J. Pfeifer, Larry K. Simer, Wayne E. Campbell, William L. White, William J. Gieber, Anton W. Mayne. *Third Row*: Don T. Goodpasture, John W. Richardson, Donn W. Gresso, Don A. Darter, Dale Evans, Jim J. Krob, Jerald B. Fitzgerald. *Bottom Row*: A. Duane Shaw, Allen E. Peithman, H. Duane Saunders, Cedric L. Price, Warren S. Brown, David P. Rehfeld, Ray E. Kovar.

Pershing Rifles—*Top Row*: Richard D. Emken, A. Lee Brandt, Jr., Albert G. Kalmar, Larry J. Goodnight, Bill L. Schubert, Don G. Pitman, Robert T. Campbell, Dennis L. Taylor. *Second Row*: Philip R. Chinn, Larry R. Morris, Bob L. Manuell, C. Mare Waage, George F. Marble, George D. Winters, Roger E. Ozias. *Third Row*: Andy B. Johnson, Howard N. Welch, Jerry L. Cassidy, Ronald N. Cockrum, Wilbur E. Thompson, Dean R. Koeneke, Zim A. Enos, Phil D. Johnson. *Bottom Row*: Howard R. Brainerd, Phillip C. Shehi, Garry D. Hanson, Robert E. Davies, Gerald W. Zimmerman, Larry Kosmin, Vinson L. Burch, Ernest V. Heina.

Pershing Rifles March, Drill During Exhibitions

Presenting drilling exhibitions at high schools, Fort Riley, and the Kansas State-Oklahoma basketball game occupied members of Pershing Rifles. In addition, the ROTC cadets directed traffic at football and basketball games. They were represented at the national meeting in New York and took part in the Kansas Drill meet and the Regimental assembly.

Members also marched in the Homecoming parade and formed an honor guard for the fall review. Pershing Rifles aimed to develop the highest ideals of the military profession and to provide high recognition for military ability in ROTC units.

Pershing Rifles—*Top Row*: Frank J. Socky, Garland F. Roberts, Robert A. Cassell, William Kitterman, J. Larry Zimmerman, Larry M. Holmes, W. J. Ford. *Second Row*: Roger G. Zimmerman, David R. Jones, Bill M. Mellott, Harold S. Cole, Gary L. Mitchell, Ralph W. Peterson, Richard Behrens. *Third Row*: Paul F. Habiger, Carl E. Jeans, Larry L. Oehlert, James N. Allee, Fred H. Jurgemeyer, Edwin L. Pippenger, Dudley G. Loomis. *Bottom Row*: William B. Hensley, Peter W. Hopkins, Gary D. Barrons, Marvin H. Hammond, Jr., Charles M. French, Donald Joy, Ronald L. Ibbetson, Douglas K. Erway.

Spaghetti Supper Sends Air Society to Meeting

Proceeds from a spaghetti dinner sent delegates of the Arnold Air society to their national conclave in Detroit this spring. Four of the 18 Air Force ROTC students in the organization attended an area conclave in Columbia, Mo., earlier. Arnold Air society was responsible for Angel Flight, a women's drilling organization sponsored by the societies' chapters on campuses throughout the United States.

With Scabbard and Blade, the society sponsored the Military Ball in March at which a queen and attendants are selected. They also worked with the local chapter of Girl Scouts to promote interest in the Air Age. The society's commander was Gary Toy, and the faculty adviser, Capt. Harold Denton.

Arnold Air Society—*Top Row*: Jim H. Kirk, Dwight L. Hayden, Dan Wiggans. *Second Row*: Don H. Mabry, Lee B. White, Loren W. Conrad. *Bottom Row*: Lonl R. Stucker, Jerry D. Spencer, Gary J. Toy.

Scabbard, Blade Lauds Virtues of Military Life

Depicting "Advancement to Leadership" in their display for Arts and Sciences day, members of Scabbard and Blade traced the steps from the position of a freshman ROTC student to the position which an outstanding Army military student may attain. The group of 27 seniors were also busy with an Activities Carnival display which introduced freshmen to ROTC at Kansas State and two other spring displays in the Union, showing new developments.

Sharpshooting members of the group won the National Intercompany Rifle Team championship in the spring, 1960, for the second consecutive year. In addition to co-sponsoring the Military Ball, the organization recognized the top senior, junior, sophomore, and freshman ROTC students with a saber, and medals of gold, silver, and bronze. Speakers and films occupied the bi-monthly meetings.

Scabbard and Blade—*Top Row*: Capt. Jack Jones, Richard H. Lenhart, Norman L. Alley, Charles M. French. *Second Row*: Douglas K. Erway, Garry M. Leonard, David W. Newton, Jon M. Ramsey. *Third Row*: Larry D. Jefferies, Edward L. Janzen, Keith D. Rush, Jim L. Mertz. *Bottom Row*: Harry T. Merrill, H. Duane Saunders, Don E. Wise, Rodney K. Vincent, John G. Sayler.

Angel Flight—*Top Row*: Diane E. McGauhey, Judith A. Cranmer, Mary Ann Pearce, Kay S. Camp, Linda Burge, Judy Harbaugh, Carmen Warner. *Second Row*: Brenda C. Boyle, Ellen M. Wierenga, Sharon E. Robson, Marthanne Jarvis, Gayla Shoemake, Pat Isbell. *Third Row*: Beth Wilson, Becky O'Connor, Naney McVicar, Judy Reid, Donna Dunlap, Sharon MacPherson, Mary Lee Wallerstedt. *Bottom Row*: Marty Mulloy, Vivian Patterson, Ann Heaton, Carol D. Hill, Carolyn Basore, Eva Craig, Diane Zeekser.

Angel Flight Marches In Forbes Competition

Participating in drill competition at Forbes Air Force base was Angel Flight, the official hostess for AFROTC at K-State. Clad in dark blue uniforms and white scarves, caps, and gloves, members also marched at the spring ROTC review and during basketball halftime periods. They also served as guides for Arts and Sciences Day and at the Model General assembly.

Organized on campus about seven years ago, the club promotes better relations within the service corps and stimulates campus interest in the Air Force and Arnold Air Society. The coeds function as a college service organization. Donna Dunlap, president, and Maj. Kent McKusker, sponsor, headed the group of 32 active members and seven alternates.

Air Force Association—*Top Row*: Alan E. Yabui, Gilbert R. Brown. *Bottom Row*: Lonl R. Stucker, Victor H. Jashinski, Vaughn N. Simon.

Following his assembly speech during Religious Emphasis Week, Dr. Harold Bosley relaxes at a coffee hour.

Grace Baptist Youth Fellowship—*Top Row*: Sharon Spangler, Janiee Wanklyn, Connie Fisher, Laura Gayle Coon. *Second Row*: John L. Herold, James W. Tueker, Larry C. Compton, James C. Walker. *Bottom Row*: Robert L. Thomas, Harold Classen, Bill Cowell, Louis L. Regier.

Grace Baptist Fellows Develop Student Lives

Weekly Sunday dinner meetings brought the Grace Baptist Youth fellowship members together during the year. The group worked to bring Jesus Christ as Lord and Savior to all persons and to promote the development of Christ's teachings in students' lives. Presiding over the Baptist Youth group was Bob Thomas. Dr. Herbert Moser aided the religious group as faculty sponsor.

Air Force Association Sponsors Military Ball

A prominent Air Force personelman spoke at each meeting of the Air Force ROTC association. Under the direction of President Rex Stucker, and with the assistance of Maj. Victor H. Jaskinski, sponsor, the members helped to sponsor the Military Ball.

Religious Coordinators Emphasize Brotherhood

Fall Religious Emphasis Week, Brotherhood Week, and various lectures were among the projects sponsored by the Religious Coordinating council throughout the year. The council was composed of two members from each of the 19 religious organizations on the University campus. Leslie Dole was president, and John Noonan, Webster Sill, and William Tremmel served the council as advisers.

Religious Coordinating Council—*Top Row*: Rex Leforgee, Dave Felton, John Pair, Wayne Geist, Gary Johnson, Don Mabry, Chad Clark, Jim Carver. *Second Row*: W. C. Tremmel, Cecil Findley, Gary Gabrielson, Marjorie Besse, Mary J. Seoby, Connie L. Dick, James A. Termini, Duane E. Frederiekson. *Bottom Row*: George Martin, Allene Cox, Linda Butler, Leslie Dole, Peggy Ogan, Sarah Sheldon, Diane Dufva.

WESLEY FOUNDATION—*Top Row:* Judith M. Barker, Carol K. Calhoon, Karen S. Templer, Janet K. McAdams, Evelyn Goldsby, Janice J. Scott, Darlene Dewey, Alberta Kibbey, Violet Day, Janicee Brown, Rosetta P. Skinner, Jean Reehling. *Second Row:* Barbara N. Britton, Patricia A. Tanner, Janet D. Nelson, Mary E. Dickerson, Lois K. Evans, Janet H. Pine, Allene Cox, Judith A. Stevens, Norma L. White, Judy L. Taylor, Ada M. Church, Janice Laidig. *Third Row:* Bonnie J. Totten, A. Jeanne Gishwiller, Patty S. Stevens, Judy J. Hundley, Sharon R. Gray, Carolyn Sargent, Leah J. Ottaway, Margaret D. Noller, Dorothy Garrett, Marcia J. Wyckoff, Barbara L. Danford, Nancy S. Neill. *Bottom Row:* Myrna S. Wehrman, Barbara A. Pyle, Ann L. Austin, Carol R. Marmon, Sandra S. Matthaei, Linda A. Hemphill, Linda J. Dickerson, Linda L. Moline, Oneita L. Marey, Randi M. Dale, Geraldine Colhouer, Irene Ross.

WESLEY FOUNDATION—*Top Row:* Alice K. Raynesford, Carole A. Honstead, Kathryn L. Frick, Elizabeth K. Calvert, Patricia A. Byers, Phyllis K. Hawkins, Janet L. Dody, Katherine L. Middleton, Karen S. Tucking, Ellen M. Hollingsworth, Mary Hageman. *Second Row:* Jane F. Grimble, Barbara J. Coolen, Norma L. Banks, Susan Coleman, Jeanette M. Shepherd, Wayne Kent, Judy A. Dreiling, Judy A. Gienger, Joyce A. Goodale, Alice C. Potwin. *Third Row:* Hal E. Judy, Carl L. Nichols, Leslie R. Reinhardt, Wayne C. Hepler, Gary A. Doggett, Jack L. Dickman, Jerry L. Cassidy, Val W. Henton, Melvin Dale, Ralph E. Gillmore, Donald E. Wright. *Bottom Row:* Jerry P. Hefling, George J. Martin, Charles L. Errett, Merrill E. Bishop, Chester W. Cusie, Douglas E. Dempsey, Larry L. R. Chase, Richard J. Jewett, Reuben D. Shepek, Michael H. Blumberg.

Wesley Foundation Sponsors New York Trip

Methodist preference students found fellowship in Wesley Foundation, Sigma Theta Epsilon, and Kappa Phi. Sponsors were the Rev. and Mrs. Warren Rempel, and the Rev. and Mrs. Bob Shelton.

Wesley foundation sponsored a 10-day trip and seminar to Washington, D. C., and New York City. Thirty-nine students, representing various denominations, participated in the trip designed to give students a first hand look at government, and to make them better citizens. With the assistance of Jim Carver, president, the group acted as foster parents for Athen, a Greek boy.

WESLEY FOUNDATION—*Top Row:* Richard D. Schwartz, Leonard G. Purvis, Duane D. Daily, John T. Church, Wayne Grover, Jay W. Zimmerman, Al L. Middleton, Ted Johnston, Rev. Robert Shelton. *Second Row:* Thane H. Hoffman, Larry C. Asher, Duane Williams, John C. Boylls, Loren Manges, Bill Bunger, Frank A. Rogers, Dorian L. Newsom, Gale E. Britton. *Bottom Row:* John G. Sayler, Rev. Warren Rempel, Mrs. Warren Rempel, Martha A. Lewis, Margaret Middleton, Earl Stevens, Philip Rogers, Jim Carver, Ron McCune.

Kappa Phi—*Top Row*: Karen S. Templer, Janet K. McAdams, Jean A. Nickell, Jan L. Erni, Elaine Matlack, Judith A. Cowan, Judith A. Stevens, Lois K. Evans. *Second Row*: Patty S. Stevens, Ann McElfresh, Judy J. Hundley, Carolyn D. Stratton, Sharon L. Miller, Carole A. Honstead, Judith M. Barker. *Bottom Row*: Phyllis K. Hawkins, Judy A. Gienger, Barbara J. Coolen, Barbara H. Lewis, Pat Byers, Katherine L. Middleton, Bonnie J. Totten, Janice J. Scott.

Kappa Phi—*Top Row*: Janiece Brown, Ada M. Church, Allene Cox, Irene Ross, Barbara Britton, Violet Day, Evelyn Goldsby, Rosetta Skinner, Mary Hageman. *Second Row*: Lois Sayre, Mary E. Dickerson, D. Jolene Proctor, Darlene Dewey, Norma White, Janice Laidig, Cathy Cortright, Connie M. Proctor. *Third Row*: Barbara A. Pyle, Janet D. Nelson, Donna Stratton, Kathryn L. Frick, Mrs. Warren Rempel, Carolyn J. Sargent, Carolyn M. Apley, Alice C. Potwin, Marcia J. Wyckoff. *Bottom Row*: Marilyn K. Grimm, Jeanette M. Shepherd, Judy A. Dearborn, Judy A. Dreiling, Jane F. Grimble, Linda L. Moline, Linda J. Dickerson, Phyllis A. Staats.

Men Send Books to Philippines

A car wash and other work projects helped Sigma Theta Epsilon purchase visual aid materials and textbooks to send to the Philippines. President Ronald McCune directed the activities of this Methodist men's service group. Three delegates attended the national conclave at Kalamazoo, Mich.

Kappa Phi Aids Korean Missionary

In order to send money to a Kappa Phi Alumnae missionary in Korea, the 80 Methodist women of Kappa Phi participated in several projects. President Mary Dickerson aided the group in office work, baby sitting during church services, and various fund-raising sales.

Sigma Theta Epsilon—*Top Row*: Ralph E. Gillmore, Richard J. Jewett, Loren Manges, Duane D. Daily, John T. Church, Richard D. Avery, Jim Carver, Gale E. Britton. *Second Row*: Wayne Kent, Donald E. Wright, Wayne C. Hepler, John G. Sayler, Al L. Middleton, Bill Bunger, Ted Johnston, J. C. Boylls. *Third Row*: Hal E. Judy, Carl L. Nichols, Richard D. Schwartz, Frank A. Rogers, Jay W. Zimmerman, Dorian L. Newsom, Rodney K. Vincent, Rev. Robert Shelton. *Bottom Row*: Rev. Warren Rempel, Larry L. R. Chase, Merrill E. Bishop, Chester W. Cusie, Earl Stevens, Philip Rogers, Douglas E. Dempsey, Ron W. McCune.

Roger Williams Fellowship—*Top Row*: Nola Pack, Joan Amos, Gwen Justus, Julie Palmquist, Sondra Fair, Mildred Criswell, Judy Kent, Jackie Lortscher, Kay Shipman. *Second Row*: Anne L. Bowman, Marjorie A. Moore, Don R. Warren, Daryl E. Hatfield, Harry E. Mansfield, Kenneth R. Heer, Larry Daggett, Peggy Bowans, Lana Leffingwell. *Third Row*: Richard A. Bayles, Jarold M. Hayden, Gordon L. Coppoc, M. Parker Burroughs, J. Kenneth Huyck, Richard B. Kramer, Edward E. Yotter, Alvina M. Otte. *Bottom Row*: Roy M. Allen, George H. Beyer, Vernon E. Cates, Milton Pippenger, Dale Horn, Duane V. Clum, William L. Jones.

Roger Williams Fellowship—*Top Row*: Richard Behrens, Richard Emken, John R. Clifford, Eugene Allen, Katie Chism, Dorothy Glanville. *Second Row*: Beverly K. Hower, Mary E. Strahm, Gary L. Pack, C. Lynn McFadden, G. Everett Gruen, Janet F. Oyler, Pat Mollhagen. *Third Row*: Dale R. Turner, Jack F. Reffner, Norman K. Hildebrand, Richard E. Smith, Edwin L. Pippenger, James D. Thompson, Don H. Mabry, Robert M. Deaver. *Bottom Row*: Ronald E. Rich, Vernon E. Fox, Merle D. Fritzemeier, Floyd N. Denton, C. Dave Woolfolk, Richard Lindsay, John Wilson.

Roger Williams Enjoys Pike's Peak Sojourn

A trip to Pike's Peak during semester break highlighted the year for members of the Roger Williams Fellowship. This trip was a result of a combined effort between the Presbyterian youth group and this Baptist group. Thus it was called the "Bapterian" ski trip. Other group activities included a fall fellowship retreat at Lake Shawnee, a Thanksgiving banquet with international students, and a feast of the Passover on Palm Sunday. Small study and discussion groups concerning Paul Tillich, Christian Beliefs, Politics and Christianity, Bible Study, and worship were available to the students.

The fellowship of 111 members is affiliated with the First Baptist church of Manhattan, the Kansas Baptist convention, and the American Baptist convention. Dr. Paul Young aided the students as sponsor, and Don Mabry was president.

Student Christian Federation—*Top Row*: D. Jolene Proctor, Deanna Bloomquist, Patricia Mathews, Linda G. Wetzel. *Bottom Row*: Eric W. Sandell, Richard K. Meisinger, Ron W. McCune, Ronald E. Rich, David E. Bernhardt.

Gamma Delta—*Top Row*: Linda L. Ahlstedt, Anita L. Torluemke, Ruth E. Meyer, Joyce Laverentz, Michael A. Raymond. *Second Row*: Kenneth L. Brinkman, Barbara J. Wulf, Herschel D. Richter, Janice J. Hossfeld, Robert Wenger. *Bottom Row*: Ed C. Reinemann, Richard L. Rosenhagen, Larry E. Wolgast, Larry Wangerin, Kenneth Quade.

Students Assist Others In Christian Federation

A work camp at Delmo, Mo., was conducted late last summer by the Student Christian Federation. For two weeks, the 11 members repaired buildings in the Missouri community of migrant workers and studied first-hand the sociological problems involved.

At Easter, a sunrise service was held on Bluemont hill for college youth. SCF also sponsored the local observance of the World Student Day of Prayer in the All-Faith chapel. David Bernhardt was president of SCF, composed of youth groups related to the National and World Councils of churches.

Baptist Youth Entertain International Students

Thanksgiving is celebrated each year by the Baptist Student Union in a truly Christian manner. International students at the University are entertained at a turkey dinner. President Gary Mitchell led the group this year in its efforts to furnish a tie between the church and K-State students. The five year old organization encouraged students without church affiliations to form religious "connecting links." Faculty advisers were Byron E. Ellis and Bob Hailey. Other activities of the 40-member group were a weekly University devotional program in the All-Faith chapel and a weekly Bible study for the Rebekah Oddfellows home.

Gamma Delta Hosts District Spring Retreat

Gamma Delta, Lutheran student organization, was host to the Kansas District Spring retreat this year. Under the leadership of Richard Rosenhagen, president, and with the aid of Robert Cochran, faculty adviser, the group participated in Christmas caroling and midweek vespers. Any student who is a member of the Lutheran church, Missouri synod, was eligible for membership. The purpose of the organization was to promote Christian service and knowledge among Lutheran students on campus.

Baptist Student Union—*Top Row*: P. Douglass Cron, Lynn Stewart, Ronald E. Dungey, Charles T. Johnson, Larry L. Baker. *Bottom Row*: Gary L. Mitchell, Robert G. Tichenor, Robert L. Hartsell, G. Dale Schwartz.

NEWMAN CLUB—*Top Row*: Julie Shepherd, Johanna Grennan, Viola M. Elder, Karen Kern, Constance Morrissette, Diane Smith, Janice Drapel, Rita Silva, Donna Palermo, George Podorski. *Second Row*: Nancy Thielen, Maxine F. Barenberg, Helen M. Brock, Barbara Lang, Ted Tenorio, Charles L. Perrier, Karen Ziegler, Betsy Connell, Carole Gruetze, Mary Gray, Jean Naiman. *Third Row*: Francis P. Moynagh, Eugene W. Mater, Carey L. Smith, Kenneth R. Corpstein, Ken J. McDougall, Nancy L. Fritton, M. Anne Clarkson, Loretta D. Weixelman, V. Joyce Gaume, Alfred J. Mannebach. *Bottom Row*: Lucia A. Schafer, Elizabeth A. Hargis, Richard J. Connell, Herman F. Jasper, Gary V. Peltier, Sarah F. Robohn, Daniel V. Zerr, Thomas W. Swerczek, Marcia E. Novak, Janice Jaax.

NEWMAN CLUB—*Top Row*: Diane M. Boldt, Ruth A. Raleigh, Marlene McGinness, Pat L. Ludington, Donald Maefee, Francis Depenbusch, Joe Lichtenauer, Jr., Pat Malloy, Peggy Duggan, Karyle Schmidt, Doris Downing. *Second Row*: The Rev. Carl Kramer, Arlene T. Finger, Donna Hackett, Joan Conner, Kathy McDonald, Gayle Ross, Gretchen Gerster, Donna Dlabal, Ann Albers, Jean C. Leis. *Third Row*: Jerry M. Carrico, Richard O. Meyer, Tom P. Carrico, James D. Goetzinger, James Carrico, James R. Jaax, David Koch, Gerald P. Maefee, Edward H. Wegman, Michael F. Moore. *Bottom Row*: Francisco A. Mederos, Arnold J. Reichuber, Denis E. Hill, Robert G. Heiman, D. David Vietti, Warren C. Babcock, Charles J. Ernsbarger, Richard H. Schwartz, Dick J. Stallbaumer, John O. Buser.

Newmans Invite Priest For Foreign Students

Sponsored by the Newman club, a special priest comes to the campus bi-monthly to help international students fill their special religious needs. The priest is sponsored by the local chapter of the Newman club. Newman club aims at fostering the religious, intellectual, and social development of Catholic students at Kansas State University.

Under the leadership of president Carl Mentgen, and with the aid of the sponsor, J. P. Callahan, the 350-member group had weekly Sunday buffet suppers. A communion breakfast was held twice a month for the members. Annual events which the Newman club participated in included a retreat, and a banquet and ball.

FATHER CARL Kramer says Mass for the K-State students attending Sunday morning service at Luckey high school. Some 450 Newman club members and other Catholic students attend one of two services offered each Sunday.

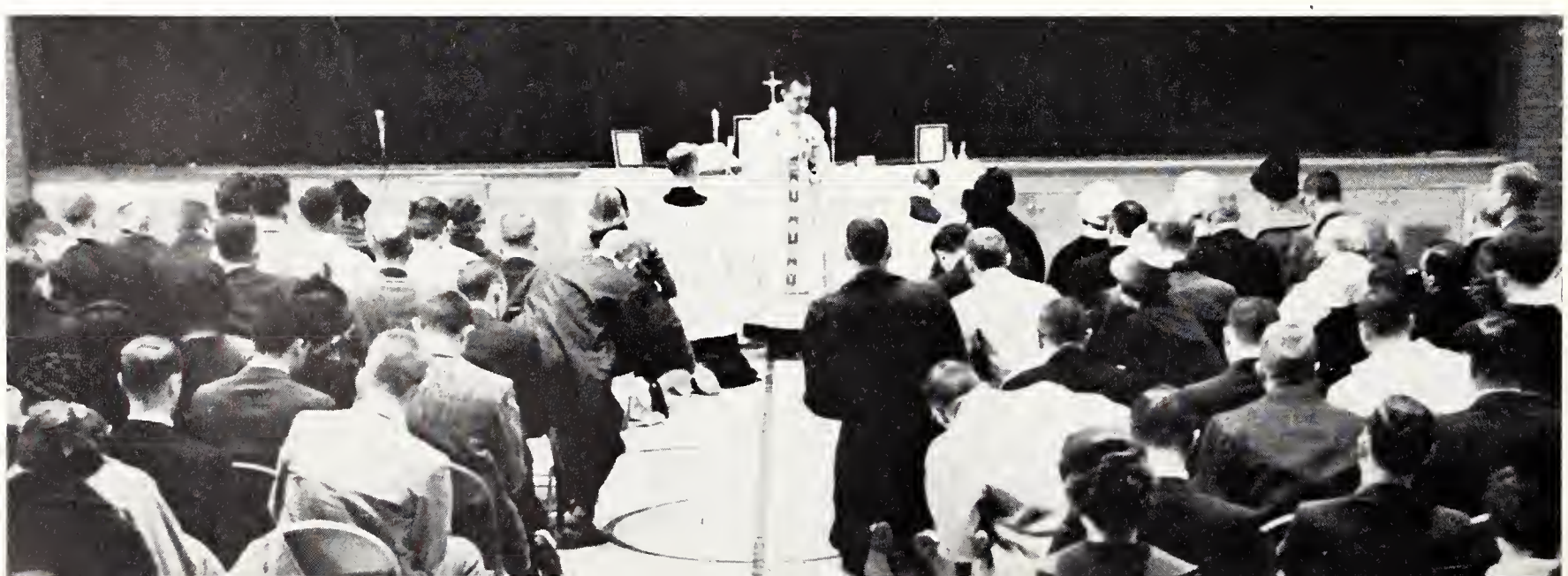

NEWMAN CLUB—*Top Row*: Joyce M. Banks, Deanna A. Purcell, Kay M. Gering, Gerard H. Marcotte, Thomas W. McCormick, Frank De Stefano, Charles E. Richter, James F. Gieber, Joseph F. Mink. *Second Row*: Edward F. Shank, Gerald A. Wagner, Jim T. McCullough, Joe R. Caughlin, Steve Mock, R. R. Derusseau, Kenneth A. Miller, Nancy V. Fruin, John Harris. *Third Row*: Charles E. Foster, Joseph E. Malone, Francis J. Komarek, Lawrence W. Magette, Elmer L. Ridder, Don G. Krasko, Peggy Jo Dalton, Paula B. Wildgen, Mary K. O'Loughlin. *Bottom Row*: Carl N. Mentgen, Arthur E. Christy, Leo F. Voet, Dixon R. Doll, John R. Mick, Lonnie G. Ryland, Edward D. Pivonka, John D. Purcell, Stephen J. Lange, Donald O. Christy.

NEWMAN CLUB—*Top Row*: Ralph C. Gudgel, James F. Conner, Robert de Zorzi, Patrick Dunn, James W. Nass, Marion Loper, Omer Knoll, Jim Mentgen, Carl Buehman, Mike J. Dziura. *Second Row*: John Schuetz, Edward F. Dunn, Ronald F. Myscofski, Steve Winslow, Steve Holke, Daniel J. Gieber, Leonard Clarkson, Dennis Esslinger, Tom Atkinson, Ed Plocharski. *Third Row*: Frank Goetz, James J. Verschelden, Stephen F. Sauer, Frederick Deneke, Jimmy J. Krob, Charles Caspar, Ralph E. Balaun, Urban G. Wise, Richard W. Stolarczyk, Steve Beuby. *Bottom Row*: James R. Lackey, John F. Borgerding, Frank A. Ruff, Jim F. Boss, John T. Chehaske, Chuck W. Straus, Dean A. Klenda, James P. Kennedy, Daniel J. Miller, Francis J. Gloggner.

NEWMAN CLUB—*Top Row*: Edward J. Oborny, Jr., Marianne L. Hirt, Margie C. Lewis, Robert V. Vodraska, John R. Glassmaker. *Second Row*: Arlen E. Freund, Vincent E. Sweat, Lloyd W. Rooney, Darryl J. Hamilton, James L. Glassmaker, Edwin M. Supriana. *Third Row*: J. W. Simmons, Jr., Richard F. Mattas, Thomas J. Nolan, Frank E. Bianco, James C. Stone, Nello T. Rosania. *Bottom Row*: Donald D. Smith, Charles T. Conner, Lawrence L. Dorgan, Fred M. Colson, Larry F. Loftus, Charles J. Wieland.

K-State Mennonite Fellowship—*Top Row*: Sally J. Diekey, Sharon F. Sehmidt, Connie L. Diek, Debbie R. Diek, Don L. Goertzen, Delbert J. Schrag, Wanda J. Goertzen, Mary M. Graber. *Second Row*: Dennis L. Eek, Doris J. Bartel, Sara M. Regier, Amelia A. Sehrag, Louis L. Regier, Marilyn F. Miller, Sharon K. Klaassen. *Third Row*. Alvin D. Sehrag, Lloyd S. Voth, Eldon E. Ortman, Mauriee L. Miller, Dwight Klaassen, Eugene B. Krehbiel. *Bottom Row*: Monroe H. Bartel, Albert Isaak, Rodney J. Berg, Harold Classen, Oren R. Voth, Fremont Regier, Jon M. Rueek.

Mennonite Fellowship Plans Worship, Parties

The 50 members of the Mennonite Fellowship participated in picnics, worship services, a smorgasbord supper, a Christmas banquet, and a Halloween party this year. President Fremont Regier and Adviser Eldon Ortman, directed the varied activities of the six-year old Kansas State chapter.

Disciple Student Group Furthers Biblical Faith

Sunday fellowship programs and mid-week Bible study groups formed the basis for the years' program for the Disciple Student fellowship. The purpose of this 33-member group was to further the faith of the members. Presiding over the Christian Church youth group was Jan Cipoa, and Walter Abel was sponsor.

Disciple Student Fellowship—*Top Row*: Joyee C. Lovin, Rose Marie Holliday, D. Jean Cooper, Franque Chilcote, Linda Hawk, Sherry Saxe, *Second Row*: Carolyn Cling, Willis G. Jaekson, Joan Stephenson, Larry Nelson, Joe Baber, Linda Seott. *Bottom Row*: Jaek E. Baber, William I. Dimond, Ronnie G. Cunningham, Tom McGinnis, William K. Woelk, Jan Cipra.

United Student Fellowship—*Top Row*: Barbara J. Weathers, Larry D. Nicholson, Eric W. Sandell, David K. Felton, Betton D. Weathers, George F. Marble. *Second Row*: Gayle Johnson, Maxine C. Schoen, Virginia Railsback, Karen Toburen, Barbara Lanning, Rebecca L. Tucker. *Bottom Row*: C. Douglas Gunn, John J. Ameel, Maurice D. Woolf, Marvin H. Hammond, John P. Walters, R. Stephen Campbell.

United Student Fellows Enjoy Colorado Retreat

A retreat to Colorado highlighted the year for the United Student fellowship. In addition to group discussions each Sunday evening, the group sponsored Halloween and wassail social parties. Dave Felton served as president. Membership was open to all students of various denominations.

United Brethren Serve In Establishing Church

Helping to establish a new church and equip it with audio-visual aids were the main projects of the Evangelical United Brethren Student fellowship. This spring the 30-member organization took part in an EUB Student conference in Iowa. Wayne Geist presided in the election of their church minister.

Evangelical United Brethren Student Fellowship—*Top Row*: Sara C. Rodewald, Phyllis A. Williams, Alice F. Nesbitt, M. Carolyn Lynch, Sharon K. Sargent, Lyla M. Blattner, Carol A. Koester, Barbara L. Lewis, Jeanette Mathias. *Second Row*: Linda L. Davis, Raymond C. Schrader, Gary L. Kilgore, Harvey D. Fasse, Rebecca L. Terrell, Nancy J. Hamon, Phyllis D. Moody, Bonnie J. Rudolph, Naomi Erickson. *Bottom Row*: Charles W. Thresher, Charles V. Hook, Wayne D. Geist, W. C. Findley, Gene F. Koester, Leroy K. Pickett, Bruce L. Freeman, Lawrence E. Schrader, Robert G. Lortscher.

LUTHERAN STUDENT ASSOCIATION—*Top Row*: Jean Hodler, Allan Cameron, Lyle E. Rasmussen, Dennis L. Shields, Duane E. Levin, Keith A. Springer, Patricia L. Mathews, Betty Nelson, Marilynn Schaus. *Second Row*: Donald W. Shields, Larry K. Dannenberg, Linda G. Wetzel, Carol F. Johnson, Virginia K. Rapp, Rosemary I. Oehme, Harold R. Albrecht, William M. Martin. *Bottom Row*: Mary M. Peterson, Ingemar W. Larson, Alvin J. Johnson, Gary Gabrielson, Larry E. Eriekson, Norman K. Rumpf, Ronald A. Havenstein, Larry J. Nelson, Inez V. Ekdahl.

Lutheran Students Give Celebration for Elderly

A Christmas party for members of the First Lutheran church who were over 70 years old was a well-remembered event sponsored by the Lutheran Student association this year. LSA members also participated in several conferences, including two regional meetings, the Little Ashram at Rock Springs ranch and the Midwinter Training conference. They were represented at the Ashram national conference by six K-Staters. Membership increased from 50 to 70 over the past year under the leadership of president Gary Gabrielson, and the adviser, Inez Ekdahl.

CANTERBURY ASSOCIATION—*Top Row*: Howard F. Stapleton, Kerry K. O'Fallon, Edward P. Regnier. *Second Row*: Anna M. Toothaker, Meredith A. Smith. *Bottom Row*: Rev. Earl O. Minturn, Mike W. Marlin, Tim A. Grace.

Canterbury Fellowship Has Weekend Retreat

Lake Shawnee was the scene of a state weekend retreat for the members of Canterbury Club. By learning about other faiths, the Episcopal members of the Canterbury association deepened their beliefs so they were better able to understand their own religion. Weekly Sunday evening meetings featured speakers from other churches and discussions on the Episcopalian faith.

Under the leadership of Kerry O'Fallon, senior warden, and Homer Combs, sponsor, the club entertained Bishop Turner of Topeka at a luncheon. "The Drama of Communion" was presented during Lent at St. Pauls church by Canterbury members to help strengthen its meaning.

ALPHA IOTA—*Top Row*: Linda J. Vaughn, Pyung K. Yu, Rex C. Neff, Jolene H. Johnson. *Second Row*: Ted O. Norton, Barbara Martin, Rex Allen, John Pair, Barry Smith. *Bottom Row*: Gary L. Johnson, Thomas C. Wann, Richard Blankenship, Larry A. Norris.

WESTMINSTER FOUNDATION—*Top Row*: Connie R. Wiggins, Eleanor R. Eastwood, Joyce Caldwell, Janice K. Oberhelman, Della J. Turpin, Peggy J. Chrisman. *Second Row*: Larry D. Bentson, James D. Smith, Edmond T. Wolfram, Gary Bunney, Judy A. Oberhelman, Leslie Dole. *Third Row*: Jedwin R. Bryan, Ralph E. Higgs, David S. Potter, S. Lee Seaton, Larry C. Hixson, Thelma R. Bailey. *Bottom Row*: Dennis P. Borland, Howard H. Heflin, Marion L. Cook, James E. Gathers, William T. Urban, William J. Ryan.

Alpha Iota Furnishes Brotherhood Speakers

Furnishing fireside speakers for Brotherhood Week was one of the main projects participated in by Alpha Iota, the collegiate youth group for students belonging to the Church of Christ. This activity was one of the many which the group of 17 members sponsored in order to learn to relate their faith to university life. Other programs included weekly devotionals at Danforth chapel, bi-weekly meetings, and monthly social functions for all interested members of the organization.

The fellowship met regularly to promote spiritual, cultural, and social growth among the student members of the Church of Christ, and their friends. Leading the group this year as president was Gary Johnson, and Ronald W. Campbell aided as faculty sponsor. Alpha Iota was organized on the Kansas State campus in April, 1959.

Westminster Members Move into New Center

Members of Westminster Fellowship completed the move into their new headquarters at 1021 Denison street during February. The move came after three years of preparation to obtain funds for the project and to construct the building.

Led by presidents Lee Cook and Bill Ryan, and sponsored by Dr. Paul Sanford, the 300 participating WF members carried out a variety of activities during the year. Fellowship projects were primarily educational and were aimed at the renewal and reuniting of the Church. As in the past, the group sponsored a trip to Alta Vista, a Presbyterian camp in Colorado, which is under the jurisdiction of the K-State Fellowship. The group also aided local clergymen by conducting morning worship in rural churches. Social events included after-game parties, two all-day outings, and a Christmas party.

WESTMINSTER FOUNDATION—*Top Row*: Sharon A. Carver, Sue S. Erway, Carol A. Doran, M. Gylaine Fauleoner, Jeannette L. Harris. *Second Row*: Linda E. Loughmiller, Carol S. Wilson, Margaret M. Dickinson, Beverly Wagner, Marilyn K. Hensley, Brenda J. Griffith. *Third Row*: Annetta B. Long, Frances K. Towner, Dorothy J. Heinsohn, Beverly J. McMaster, John D. Peterson. *Bottom Row*: Bruce R. Hoffman, Raymond L. Eastwood, Raymond G. Hawley, Emerson I. Abendroth, Michel R. McNeil.

THE ALL-SORORITY picnic at Sunset Park was the "calm before the storm" as Greek women relaxed before the hectic whirl of rush week activities. The outing reunites sorority members after the long lull of summer vacation.

ACCEPTING HER trophy as queen of Sigma Nu-Alpha Tau Omega Blackfoot-Whitefoot dance is Kenna Barnes.

IFC Guides, Regulates KSU's 22 Fraternities

Interfraternity Council voted to compress Greek week to a single day during the spring semester. A talent show and torch relay were added to the day of celebration for Greeks. The relay began at Sunset park and ended at the University tennis courts where an informal all-Greek dance was held.

IFC Promotes Understanding

Interfraternity Council helped promote understanding among the 22 fraternities on campus. Regulating its members, the Council solved problems which arose within its ranks. A judicial board, composed of the senior representatives from each house and the Council cabinet, made disciplinary decisions whenever the need appeared. The Council co-ordinated the fraternities into one group and encouraged further expansion of the fraternity system. With the help of faculty sponsor, V. D. Foltz, the Interfraternity Council worked to improve the fraternity system. The Council published a rush booklet to use in the fall rush.

INTERFRATERNITY COUNCIL—*Top Row*: Richard Nickum, John Schuetz, David Fiser, Murray Miller, James Buchele, Walter Fisher, Charles Kelley, Herbert Whitney, Elton Aberle, Karl Childs. *Second Row*: Thayne Lippoldt, Bill Yung, Martin Connell, Gary Schloh, Mark Dreiling, Colby Zebarth, Richard Aberle, Max McReynolds, Roger Brent. *Third Row*: Robert Bostater, David Thomas, Jim Mertz, Ken Frasher, Jon Harris, Arlen Frank, Richard Hays, Dan Miller, Larry Medley. *Bottom Row*: Arlin Raedeke, Robert Lewis, Lee Atkins, Bill Aldridge, Charles Moore, Peter Mueller, Jack Birkinsha, Peter Pallesen, Harold Crawford.

Council Encourages Scholarship

Sound scholarship was encouraged by the Council by presenting a scholarship cup to the fraternity with the highest grade average. President of the council during the fall semester was David Fiser. Spring semester, Jim Mertz, served as president, and the adviser was Vernon D. Foltz.

Fraternities encouraged members to develop their individual personalities and capabilities to the fullest extent. They provided good housing and study opportunities as well as parties, picnics, exchanges with sororities, and other social events. With the guidance of the active members, Greek pledges learned about their organizations' histories and ideals in preparation for initiation and leadership.

IPC Unites Pledge Classes

Interfraternity Pledge Council brought unity to fraternity and sorority pledge classes by sponsoring a dance in the spring at which a pledge king and queen was chosen to reign. Council members, elected by the pledge classes of the Greek social organizations, presented two scholarships to freshmen. A scholarship cup was given to the pledge class of the sorority and fraternity with the highest pledge class grade average. President was Steve Flanders.

The Council consisted of one member from each fraternity and sorority pledge class. Interfraternity Pledge Council worked closely with Panhellenic and Interfraternity Councils in coordinating and regulating Greek activities.

INTERFRATERNITY PLEDGE COUNCIL—*Top Row*: William Murphy, Charles Stoehr, Lee Seaton, Jody Wade, Dorothy Craig, Ellie Dyke, Kenna Barnes, Edward Plocharski. *Second Row*: Gary Paeey, Mickey Howard, Marilyn Garrison, Brock Taylor, Penny Heyl, Debra Barringer, Sharon Gray, Richard Cissna. *Third Row*: Royal Fast, Thomas Peterson, Don Fassnacht, Roger Leonard, George Ryan, Dale Rodman, Tim Youmkin, Gerald Church, Steve Farrow. *Bottom Row*: Gary Mitchell, Gary Eilrich, Robert Burkman, Steve Flanders, John Mertz, Bob Haase, Kenneth Swinson, Ron Yates.

PANHELLENIC COUNCIL—*Top Row*: Janice Bassett, Vivian Patterson, Linda Mortimer, Sabra Headley, Gay Missildine, Pat Isbell, Marcia Smith, Karen Oldham. *Second Row*: Karen Bozarth, Jan Stewart, Mary Frances White, Virginia Railsback, Sue Tanner, Eunice House. *Bottom Row*: Judy Bowers, Leah Ottaway, Sue Mock, Marty Mulloy.

Panhellenic Establishes Junior Sorority Group

Greek unification received a boost when Junior Panhellenic Council began to meet in September. Composed of an elected representative and the president of each pledge class, the new council planned to familiarize freshman sorority women with the Greek system and Senior Panhellenic Council.

Jr. Panhel Ushers at Sing

During its first year, Junior Panhellenic tackled such projects as ushering at Interfraternity Sing and helping with Panhellenic Day for high school girls interested in K-State and its sororities.

Panhellenic Governs Sororities

Panhellenic Council governed, co-ordinated, and advised the social sororities on campus. Compiling rules concerning rushing, pledging, and initiation of members was one of the Council's achievements. Each year, Panhellenic honors the sorority with the highest yearly grade average by engraving its name on a permanent plaque hanging in the Union. This is in line with the council's aim to further intellectual accomplishments and sound scholarship.

Council Plans Rush Week

Panhellenic planned and carried out formal rush week in the fall. Sponsoring Panhellenic Day in the spring for prospective rushees was another activity. In order to acquaint rushees with rush rules and the sororities on campus, a Panhellenic handbook and "Sorority Sketches" were printed. The Council also helped sponsor Interfraternity Sing and Greek Week,

FLUSH BOWL QUEEN Sue Peterson was crowned by Dean Herbert Wunderlich. The attendants who reigned over the annual Phi Delta Theta-Sigma Alpha Epsilon football clash and dance were Kay Slade and Brenda Boyle, left.

Crowning Marilyn Hetzer as the Kappa Sig Sweetheart at the Stardust Ball is Michele Shultz, last year's queen.

Shapely legs brought the Derby Darling cup to Brenda Shaw. Her attendants were Betty Mears and Kit Reed.

assisted with Homecoming activities, and organized a Thanksgiving dinner for foreign students.

All undergraduate members of sororities, including pledges, are members of Panhellenic as a whole. The council was made up of two delegates from each sorority. Each chapter had a single vote.

One of the primary goals of the Greek councils was to encourage better relations among sororities. By discussing questions and problems about the University and sorority life, the Council binded the sororities closer together so that they were able to strive for important goals as a unified group.

Serving as presidents and advisers for the women's Greek co-ordinating groups were Virginia Railsback and Mary Frances White, Panhellenic, and Penny Heyl and Dorothy Craig, Junior Panhellenic.

Junior Panhellenic Council—*Top Row*: Judy Jo Allen, Sandy Meyer, Eleanor Dyke, Dixie Bussert, Debra Barringer, Jan Stewart, Penny Heyl. *Second Row*: Sue Aitken, Marsha Elliott, Mickey Howard, Dorothy Craig, Pat Mollhagen, Brock Taylor, Joyce Caldwell. *Bottom Row*: Susan Cain, Elizabeth Clark, Marilyn Garrison, Janet Linder, Vivian Patterson, Marianne Hirt, Ruth Ann Veazey.

Alpha Chi Omega — *Top Row*: Mrs. Grover Clingan, LaDonna L. Ackerman, Susan Aitken, Judy J. Allen, Phyllis J. Antrim, Polly R. Armstrong, Linda Asper, Norma Banks.

Second Row: Beverly G. Bertwell, Mary E. Bingle, Linda L. Birch, Sharon Brabee, Karen L. Braman, Nancy M. Brown, Clare Cameron, Ada M. Church.

Third Row: Susan K. Detrick, Connie L. Dick, Sally J. Dickey, Janice R. Drapel, Judith R. Dreiling, Wanda C. Eggers, Linda Esco, Arlene Finger.

Fourth Row: P. Kay Fergel, Nancy L. Fritton, Joyce V. Guame, Gretchen A. Gerster, C. Sue Gladman, Jeannette L. Harris, Diane K. Hiebert, Alice M. Hunton.

Fifth Row: Janice M. Jaax, Arlene K. Johannes, Sheryll J. Knight, Gail M. Lake, Martha E. Lewis, Annetta B. Long, Linda E. Loughmiller, Susan K. Matkin.

Sixth Row: Mary Jo Mauler, Beverly J. McMaster, Judith A. Miller, Patricia K. Miller, Gay A. Missildine, Carolyn R. Moate, Kathryn A. Moore, B. Kathleen Murphy.

Seventh Row: Sherrill A. Niles, Carol M. North, Alvina M. Otte, Arnita Otte, Dee Anne Patterson, Vivian M. Patterson, Karen A. Paxon, Virginia L. Railsback.

Eighth Row: Constance L. Rankin, Jean E. Reehling, Sarah F. Robohn, E. Irene Ross, M. Jo Rullman, Kay Rupert, Jeanette M. Shepherd, U. Kay Slade.

Ninth Row: Helen J. Splichal, Beulah M. Staats, Mary Ann Stoskophf, Sandra K. Stuckey, Sara K. Sylten, Frances K. Towner, L. Jean Turner, Mary A. Walton.

Bottom Row: Lois E. Webber, Marylin S. Webber, Patricia R. Webber, Lucretia Wess, Marlene R. Wills, Raedell Winston, Jane F. Young, Ruth E. Zweygardt.

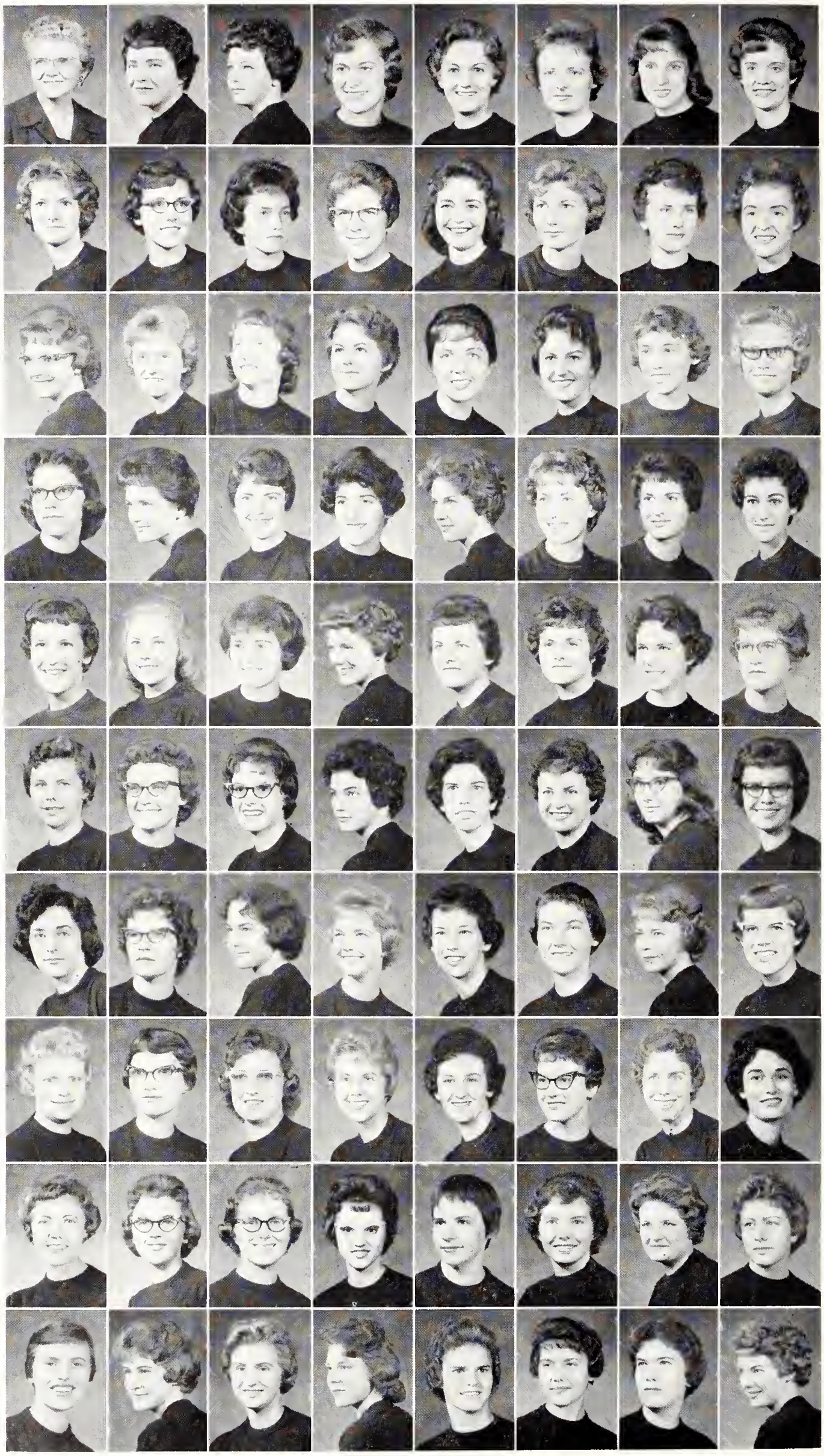

Comfortable in the character of Li'l Abner and his friends, Alpha Chi Omegas and dates pause for refreshments at the Dog Patch Drag, in a setting of pumpkins and cornstalks and a mural of Al Capp's cartoons.

Alpha Chi Omegas Win Various Royalty Titles

Royalty reigned from the Alpha Chi Omega house as one of its members was crowned Homecoming queen, State Dairy princess, and American Royal princess. Other Alpha Chi royalty included Barnwarmer queen and a princess, and attendants to both Royal Purple and Flush Bowl queens.

Alpha Chi's were active in A Cappella choir, K-State Singers, and Angel Flight. The chairman of Home Economics Hospitality Day was an Alpha Chi and members were on the Home Economics and Arts and Sciences Councils. Members also belonged to such honoraries as Mortar Board and Chimes. The editors of the fall Collegian and the Royal Purple were both Alpha Chi's.

The sorority social events included a founder's day banquet, pledge tea, Parents' Weekend, Dog-Patch Drag Halloween party, and an Old-Fashioned Christmas party given by the pledges. The annual Golden Lyre Spring ball rounded out the year.

Ninety-four chapters • Founded DePauw university 1885 • Gamma Zeta chapter established 1947 • President: Jeanette Shepherd.

Their second winter at 1835 Todd Road accustomed the Alpha Chis to lots of closet space and gracious living.

The ADPi house, rejuvenated with a new front porch, some new furniture, and repainted rooms, houses 52.

Alpha Delta Pi Earns Second for Decorations

A new trophy was added to the Alpha Delta Pi trophy case this year when members won second place for their Homecoming sorority house decorations. Second place trophies were also earned for Orgy Productions, and the 1960 Y-Orpheum in a combined entry with the Acacias. ADPi's favored by fraternities this year were Ann Heaton who reigned as Delta Tau Delta Sweetheart, and Brenda Boyle who was chosen as an attendant to the Sig Alf-Phi Delt Flush Bowl Queen.

Campus leaders were Virginia Baxter who claimed the distinction of being the first woman to serve as Student Council chairman and Connie Cristler who was president of the Student Education association. Five Alpha Deltas Pis donned the blue Angel Flight uniform. Besides participating in campus activities and studying, members found time for a Christmas formal, a pledge party, a Black Diamond ball, a Founder's Day banquet, and two teas.

One hundred one chapters • Founded Macon, Georgia 1851 • Alpha Eta chapter established 1915 • President: Claire Fryer.

A wildcat casually holds an Oklahoma cowboy's shirttail to keep the opposition from scoring. The Alpha Delta Pis placed second in the Homecoming sorority house decorations with their "I've Got a Secret" theme.

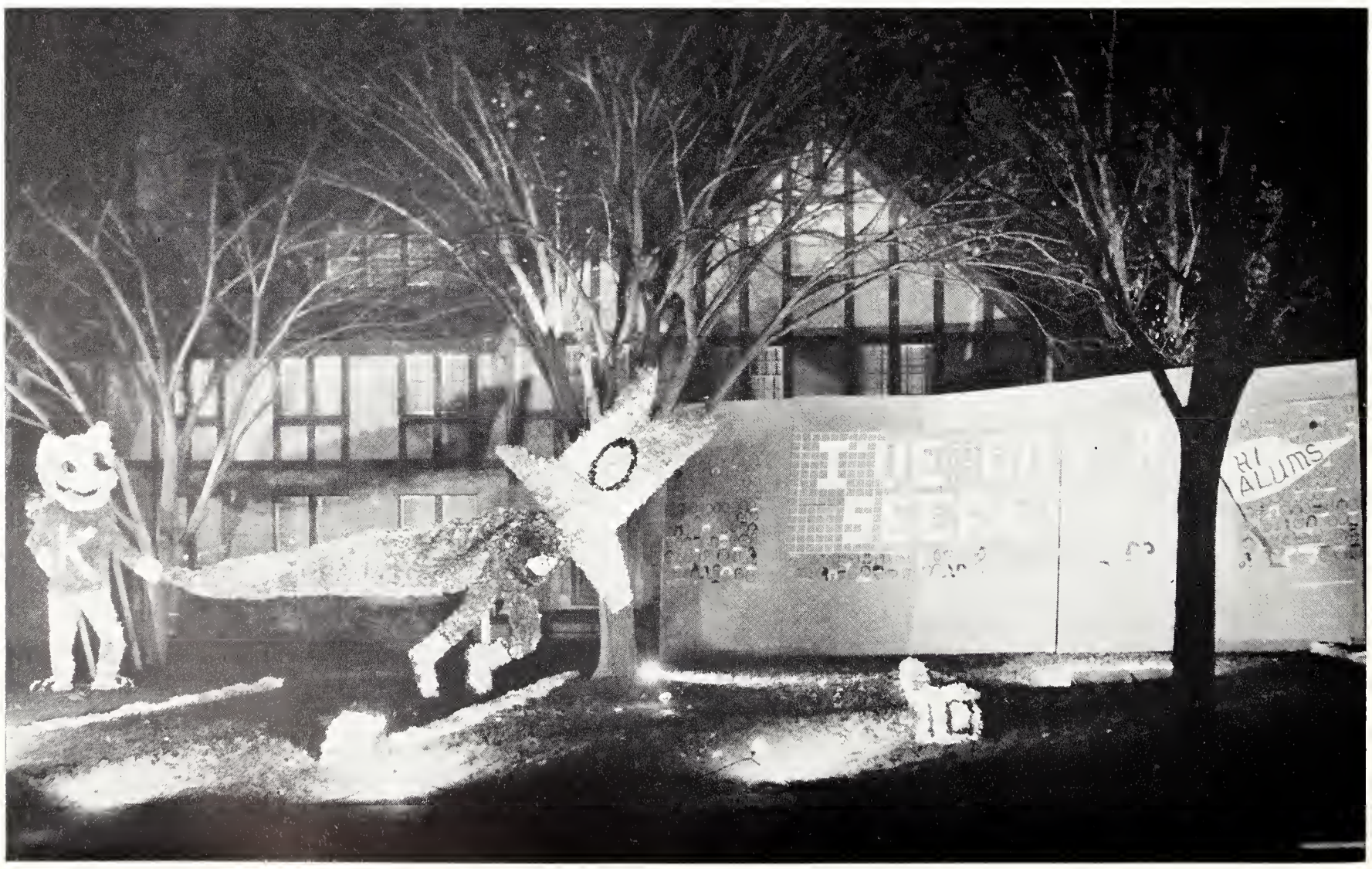

ALPHA DELTA PI—*Top Row*: Mrs. Zillah Dunagan, F. Suzanne Alford, Barbara J. Anderson, R. Jean Anglemyer, Barbara E. Ball, Elizabeth Baxter, Virginia J. Baxter, Mary J. Beach.

Second Row: Karen F. Beeker, Beverly A. Berner, Marlene K. Besack, Diana S. Betton, Merlena A. Birney, Jeanne S. Booth, Brenda C. Boyle, Naney I. Bradley.

Third Row: Lynn A. Buenning, Linda S. Carpenter, Eva L. Craig, Connie L. Cristler, Janet Dawdy, Judy C. Dean, Diane E. Drake, Lavonda S. Edgerton.

Fourth Row: Marsha L. Elliott, Lu Ann H. Fager, Loretta A. Fox, Jean S. Fraser, Kathy J. French, Claire Fryer, Marilyn J. Fryhofer, Marilyn Garrison.

Fifth Row: Sue Garrison, Sheron L. Gould, Peggy R. Griebat, Vicky L. Gunn, Judy L. Harbaugh, E. Ann Heaton, Marilyn K. Hensley, Judy J. Hilton.

Sixth Row: Lou Ann Hollinger, Carole A. Honstead, Janice J. Hossfeld, Bev K. Hower, E. Sue Hummer, Carolyn A. Hurty, Carol L. Jensen, Barbara J. Kern.

Seventh Row: Pat A. King, Sharon R. Koch, Shari L. Krueger, Marilyn A. London, Karen M. Lowell, Doris A. Lyon, Joan McNeal, Marilyn F. Moore, Nancy R. Morrison.

Eighth Row: Kay L. Moyer, Kay L. Murphey, Karen J. Oldham, Merrilyn J. Olson, Donna L. Palermo, Karen J. Pottorff, Bertie Lou Powell, Sharon D. Reed, Sharon Y. Reser.

Ninth Row: Kay K. Robinson, Virginia H. Scheibler, Judy R. Schmidt, Susie G. Sheppard, Marnell V. Shreve, Judy S. Smith, Marcia R. Smith, Sally S. Smith, Sally Jo Swift.

Bottom Row: M. Jeanne Sylvester, Helen P. Thomas, Mary J. Towner, Edna L. Voigts, Mary Anna Werts, Judy A. Whitesell, Judy K. Wilhelm, Linda K. Williams, Ruth E. Wilson.

Alpha Xi Delta—*Top Row*: Mrs. Ruth Thorpe, Susan Abrahams, Janet Lou Adcock, Sharon Adrian, Lee Ann Austin, Sandra Baehr, Barbara Bain, Linda Bare.

Second Row: Janice Bassett, Nancy Blanchard, Joan Block, Deanna Bloomquist, Charlotte Boley, Linda Brandenburg, Marilyn Burdorf, Lynn Sue Clark.

Third Row: Rosemary Cloe, Joanne Copeland, Linda Dicken, Carol Dickerson, Lauda Fallis, Nancy Fruin, Judith Garrison, Scotty Gates.

Fourth Row: Judith Hahn, Sandra Hanson, Barbara Hege, Sue Hemphill, Barbara Henry, Sharron Kay Hixon, Mickey Howard, Jeanette Ihrig.

Fifth Row: Fern Jahnke, Julia Jahnke, JoAnne Jenison, Karen Kemper, Janice Kincaid, Nancy Kirk, Susan Knox, Barbara Koenig.

Sixth Row: Karen Kuhn Ruthe Lash, Lana Leffingwell, Virginia Longnecker, Sondra McQuillan, Betty Mears, Patricia Mollhagen, Sylvia Nottingham.

Seventh Row: Roberta Opie, Mary Ann Pearce, Vicki Peatling, Helen Pierson, Marlene Pinkham, Roberta Pratt, Constance Pyle, Helen Rees.

Eighth Row: Kathryn Rudolph, Donna Severance, Sandra Shilling, Elaine Slocombe, Lucinda Smiley, Janet Smith, Kay Sorters.

Bottom Row: Joye Struss, Anne Taylor, Karolyn Waite, Sandra Walker, Carolyn Warner, Jerri Weaver, Mary M. Welsh.

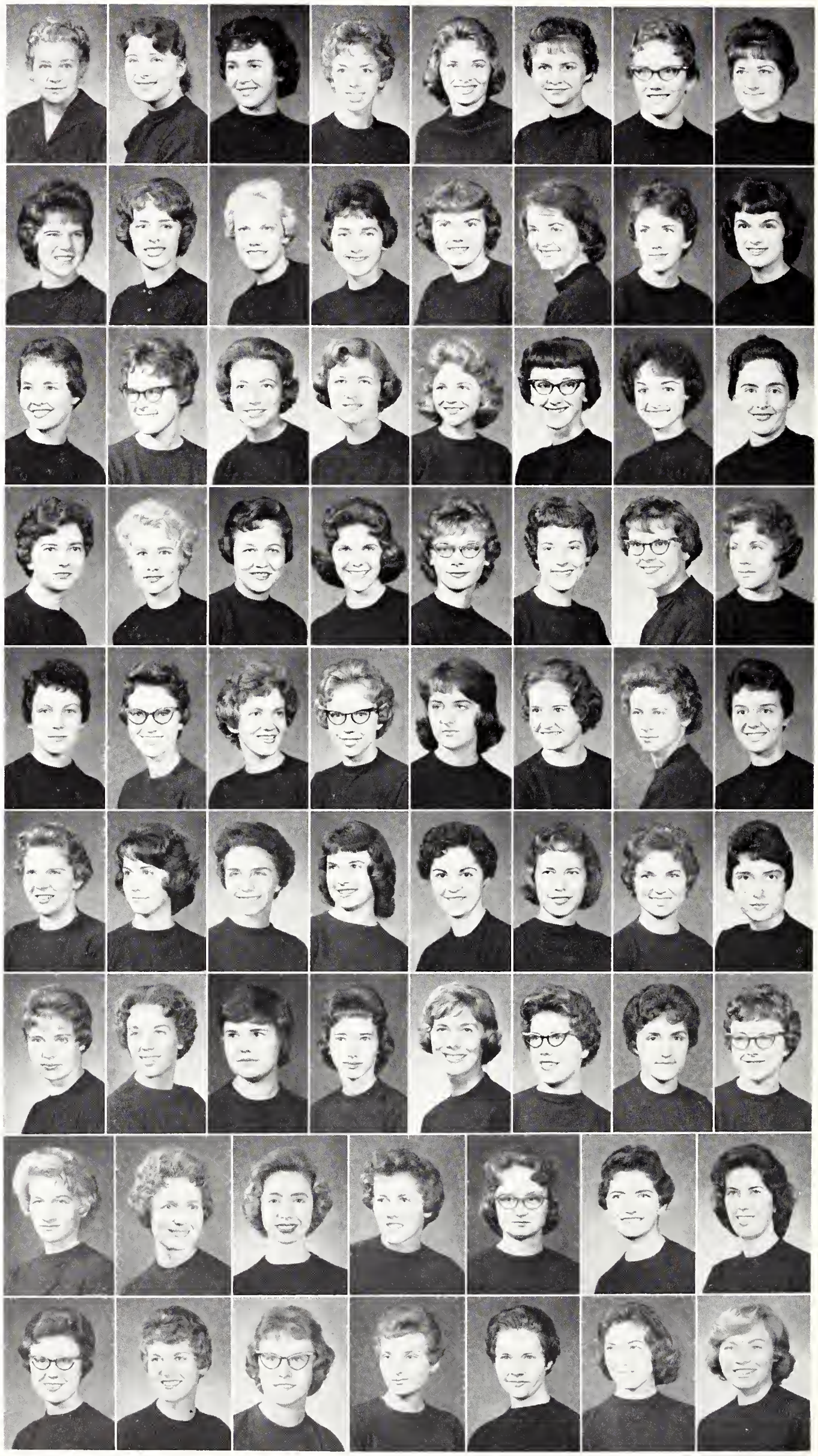

K-State Alpha Xi Deltas Host National President

Queens were abundant in the newly-decorated Alpha Xi Delta house this year as Julia Jahnke claimed the new title of Miss K-State Collegian, Lynn Sue Clark reigned as attendant to the Kappa Sigma Stardust queen, and Betty Mears was attendant to the Sigma Chi Derby Darling.

Speaking her way to first place in the Larry Woods Memorial speech contest was Carolyn Warner, who topped all students enrolled in oral communications. Another first was chalked up when the members walked off with the winning trophy at Derby Day.

Campus honoraries chose Alpha Xi Deltas to be members of Angel Flight, Theta Sigma Phi, Phi Alpha Mu, Phi Kappa Phi, Chimes, Phi Sigma Chi, Phi Upsilon Omicron, and Alpha Lambda Delta. Alumnae from all over Kansas flocked to Manhattan in April to hear the national president speak at State Day. Alpha Kappa acted as hostess for the event.

A NEW STUDY hall and new furniture greeted Alpha Xi Deltas on their return to 601 Fairchild Terrace this fall.

Ninety-six chapters • Founded Lombard college 1893 • Alpha Kappa chapter established 1922 • President: Mary Ann Pearce

THE ONSET of winter brings Alpha Xi Delta pledges the task of raking leaves. The heartbreaking thought that summer is over even spurs a few actives to dig in and take advantage of the last afternoons of warm sunshine.

Chi Omegas Present Social Science Award

The Social Science award, given at the end of the year by members of Chi Omega to the outstanding woman in sociology was presented to Jane Beach. Chi Omegas' social engagements included the Jolly Roger party, the Christmas tree trimming party, the Spring White Carnation ball, and fathers' and mothers' weekend. Members were tapped for Mortar Board and Chimes, while others were active in Alpha Epsilon Rho, Theta Sigma Phi, and Omicron Nu. The president of AWS was a Chi Omega, and another member received recognition for outstanding freshman grades. Phi Kappa Phi membership was awarded to another member.

THE CORNER house at 1803 Laramie was the site of the winning Homecoming decoration in the sorority division.

The Derby Darling, Barnwarmer queen attendant, Pershing Rifles queen finalist, and Beta Sigma Psi sweetheart were Chi Omegas. They placed second in the fraternity Flush Bowl float contest, and were third in the Interfraternity Sing contest.

One hundred twenty-seven chapters • Founded University of Arkansas 1895 • Kappa Alpha chapter established 1915 • President: Mary Pruitt

COSTUMED LIKE Robinson Crusoe, members of Chi Omega and dates prepare to hoist sail at a Jolly Roger party.

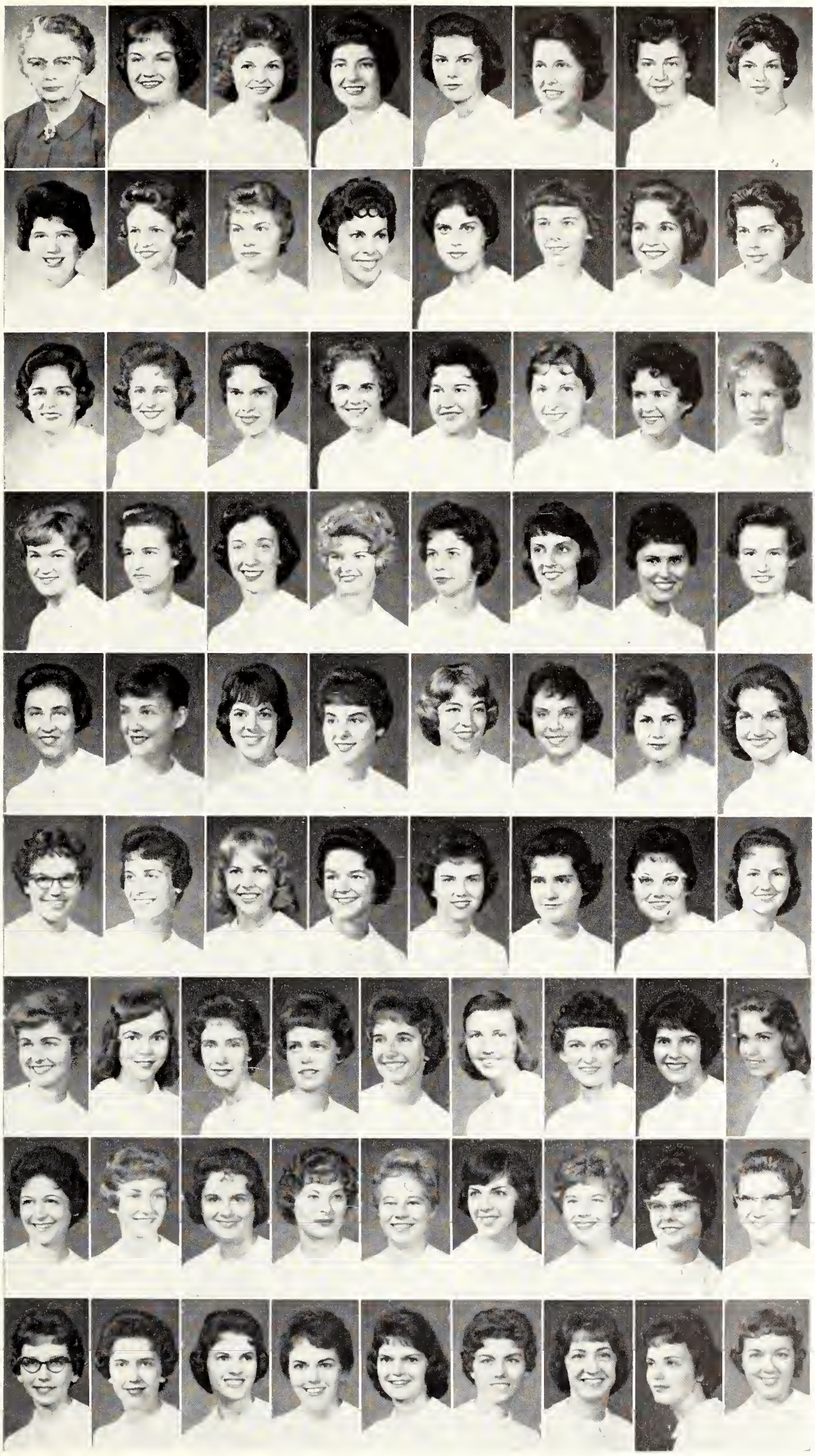

CHI OMEGA—*Top Row*: Mrs. Marie Trego, B. Jane Adams, Pamela G. Alston, L. Bea Babeock, Carolyn A. Basore, Marcia G. Bennett, Doris L. Binger, Betty A. Butcher.

Second Row: M. Patty Cain, Kay S. Camp, Carol J. Clark, Mary Jo Cochran, Kathleen M. Cooley, Margaret L. Cooper, Cynthia S. Coulson, Judith A. Cowan.

Third Row: Diane Dufva, Janet K. Dye, Eleanor C. Dyke, Kathleen M. Eads, Jeanette L. Gamba, Sandra L. Garner, Barbara S. Goddard, Sammie M. Goff.

Fourth Row: Ruth A. Glendening, Susan K. Hamlin, Nancy J. Harris, C. Diane Hill, Sandra S. Horchem, C. Jeneane Hubert, Marthanne Jarvis, Judy L. Kesler.

Fifth Row: Naney J. Knoell, Marilyn A. Mann, Mary L. Morefield, Barbara D. Montgomery, Martha S. Mulloy, Karen S. McAuley, Caroline S. McIntyre, Carol I. McKim.

Sixth Row: Althea J. Nelson, Mary L. Nelson, Mary E. Newman, Pam K. Nispel, Peggy J. Ogan, Barbara A. Perkins, Mary M. Pruitt, Judy L. Quirk.

Seventh Row: Marci E. Rader, Judy A. Rahing, Ruth C. Rea, Judy K. Roes, LaReta J. Royer, Jerre J. Schwab, Mary J. Seoby, Raylene A. Scott, Brenda K. Shaw.

Eighth Row: Linda K. Sherar, Mary A. Sheue, Sheree L. Shiel, Martha A. Smith, Ruth A. Speirs, Carol E. Starosta, P. Jeanie Steele, Doris L. Stillings, Richie R. Strohl.

Bottom Row: Sue K. Tanner, Joyce E. Taylor, Peggy S. Tholl, Carolyn S. Thompson, Mickey K. Thompson, Ruth A. Veazey, Virginia Von Riesen, Beverly M. Wagner, Barbara E. Zimmerman.

Delta Delta Delta — *Top Row*: Mrs. Blanche Thomas, Mary K. Archibald, Janice S. Bauersfeld, Janice Caldwell, Joyce Caldwell, Helen Christman, Mary C. Clark, Sandra R. Coleman.

Second Row: Carolyn J. Cook, Karen L. Crum, Patricia J. Dawe, Connie L. Ditch, Sandra L. Drake, Judith Dumler, Judy Eggenberger, Jan L. Erni.

Third Row: Kathleen Fleming, Margretta Flinner, Diane C. Flott, Janice L. Goertz, Nancy Goertz, Barbara Hansen, Ruth E. Hanson, Suzanne L. Harris.

Fourth Row: Judy Haskard, Marilyn H. Hetzer, M. Sue Hicks, Judith A. Holle, Susan A. Horrell, Barbara J. Howard, Dorothy C. Johnson, Jacqueline Johnson.

Fifth Row: Judith A. Jones, Sharon R. Jones, Cheryl Kingsley, Sheryl Klepinger, Barbara Lang, Jane E. McCaslin, Janice R. McClenahan, Mary E. Malmberg.

Sixth Row: A. Elaine Matlack, Joan E. Moore, Jean A. Nickell, Peggy Ohl, Linda Pageler, Julie C. Palmquist, Susan G. Peterson, Mary E. Pierce.

Seventh Row: Kathy Popkess, Patricia L. Prentup, Virginia K. Rapp, Judith A. Reed, Kathleen A. Rife, Jeanette Robson, Sharon E. Robson, Barbara L. Rogg, Nancy L. Ross.

Eighth Row: Linda A. Roth, Sally S. Schmelzel, Mary Sue Schroeder, Carole Scott, DeAnn Seaman, Sarah F. Sheldon, Juliann Shepherd, Rose Ann Sherar, Gayla L. Shoemake.

Ninth Row: Maxine Simpson, Patsy A. Slusser, Jan C. Smith, Linda Stearns, Carol D. Stewart, Linda L. Stoskopf, Marjorie R. Suelter, Colleen Ungeheuer, Jane E. Venard.

Bottom Row: Jo Ann Wade, Mary L. Wallerstedt, Marcia L. Watt, Louise M. Weber, Linda Westfall, Juanita Wille, Beth Wilson, Sue J. Young, Patsy C. Younkin.

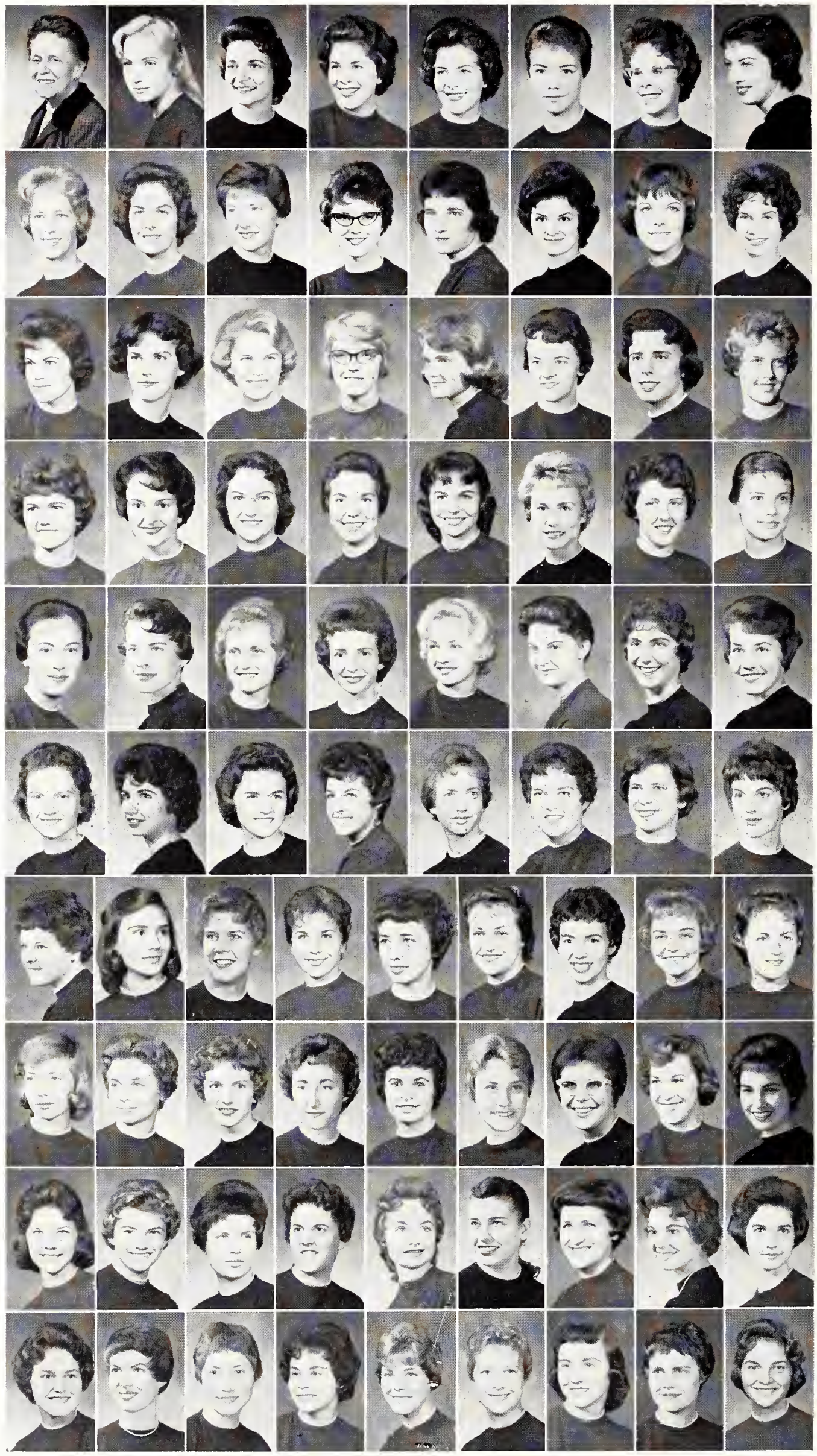

"Point that toe!" Tri Delts spent many tiring hours working out routines and choreography for Y-O dances. Practice sessions were held in the living room by this group of dancers to prepare for the performance.

Delta Delta Deltas Win Y-Orpheum Contest

One hundred four chapters • Founded Boston university 1888 • Theta Iota chapter established 1915 • President: Janice McClenahan

Members of Delta Delta Delta were kept busy as they worked to win the 1960 Y-Orpheum. The theme of the skit, which was a combined effort with Sigma Alpha Epsilon, was the "Little Red School House." The 84 member chapter placed second in Interfraternity Sing. Active in social events, the chapter sponsored a yell-in for new pledges, a Christmas formal, and a Founder's Day banquet. Tri Deltas and dates donned red to attend the annual Firebug party, given by the pledges. A spring formal rounded out the social calendar.

Special projects participated in were, sending Christmas toys to the Kansas Neurological center, and presenting a scholarship to a K-State upperclass woman. Tri Deltas received several honors during the year. Individual honors were won by Mary Ellen Malmberg, Homecoming queen attendant; Gayla Shoemake, Miss Kansas; and Marilyn Hetzer, Kappa Sigma sweetheart. Three were KSU cheerleaders.

The crescent drive at 1834 Laramie circles to a native stone home that recalls happy moments to its occupants.

DECORATING THE Christmas tree provides a time for Gamma Phi Betas to put aside school work and enjoy working and singing together. A week after the tree was decorated, coeds gathered again to exchange presents.

Seventy-four chapters • Founded Syracuse university 1874 • Beta Upsilon chapter 1957 • President: Jan Horseh

DURING MOST of the four years since their chartering at K-State, the Gamma Phi Betas have lived at 1807 Todd.

Gamma Phi Betas List Royal Purple's Royalty

The 1961 Royal Purple queen was a Gamma Phi Beta. Other Gamma Phi royalty included attendants to the Homecoming queen, RP queen, and St. Patricia, and a Derby Darling runner-up. Two engineering calendar girls and one cheerleader were crescent-wearers.

The presidents of Phi Sigma Chi, Theta Sigma Phi, YWCA, and Home Economics council were Gamma Phis. Other officers included vice-president of Union Program Council, vice president of Young Democrats, national secretary of Chancery club, and a co-chairman of a five-state area of Young Republicans. Also counted were two Student Council members, three Chimes members, and members of Phi Kappa Phi, Phi Alpha Mu, Alpha Lambda Delta, Alpha Epsilon Rho, and Mortar Board.

Social highlights included weekends for Gamma Phi mothers and fathers, a Halloween pledge party, and the spring "Crystal Crescent" ball.

Gamma Phi Beta — *Top Row*: Mrs. Effie J. Newton, Carolyn J. Arnett, Deanna K. Atkinson, Debra A. Barringer, Ferol D. Beck, Loretta S. Brown, Clover K. Bueholtz, Janet S. Butel.

Second Row: Lois R. Cales, Judy C. Chinn, J. Ellen Claydon,, Carman L. Couch, Carol A. Coueh, Linda B. Creamer, Betty J. Dawson, Linda K. Dennis.

Third Row: Janice L. Edwards, Ann E. Engstrom, Jeanne M. George, Merilyn E. Gfeller, Linda E. Gillmore, Judith S. Grose, Sandra L. Gutru, Lynne E. Hardy.

Fourth Row: Betty J. Harris, Naney J. Harris, Florenee C. Haymond, Sabra K. Headley, Sondra J. Holman, Sonja S. Hooker, Janice E. Horseh, Jeri A. Howard.

Fifth Row: Judy B. Hubbard, Karolyn K. Insley, E. Kay Johnson, Patsy J. Kahrs, Naney J. Knipsehild, Karen L. Kuykendall, Linda E. Lee, Joyce A. Lind.

Sixth Row: Sharon M. Livengood, Judith A. Mai, Marilyn K. Mannen, Dawn L. Mantele, Diane E. McGauhey, Claudette M. Messer, Sandra L. Meyer, K. Sue Mock.

Seventh Row: Connie S. Moore, Linda L. Moore, Sharon D. Morris, Charlene M. Murphy, Dorothy A. Parker, Linda R. Pierey, Sharon L. Potts, Caroline E. Preddy.

Eighth Row: Jnell M. Quanz, Sharon S. Reasor, Geney C. Reed, Kathryn M. Reeves, Judith C. Rogers, Sheila K. Rose, Mareia M. Ross, Sue E. Salisbury.

Ninth Row: Sharolyn S. Sanborn, Sharon K. Saxe, Ellen K. Shannon, K. Sue Shannon, Penelope A. Shortman, Martha J. Steps, Rita K. Sutter, Louanne Theilmann.

Bottom Row: Terry S. Thies, Marian C. Tobin, Kay M. Walker, Mary O., Wilson Ellen M. Wierenga, Verna R. Wilborn, Rosemary A. Wineinger, Helen J. Woody.

Kappa Delta—*Top Row*: Mrs. Martha Dunean, Deanna Albright, Phyllis Y. Ball, Aliee Barloga, Kenna J. Barnes, Maureen J. Berls, Barbara F. Blair, Sandra Blankenship.

Second Row: Karen A. Bloomberg, Karen K. Bozarth, Linda K. Burge, Maxine Burton, Elizabeth E. Clark, Geraldine A. Colhouer, Saundra S. Cookson, Carole I. Cress.

Third Row: Doris J. Downing, Carol J. Duesberg, Coye A. Duesberg, P. Jane Evans, Celia G. Eveleigh, Ada J. Friesen, Barbara M. Gentry, Judy K. George.

Fourth Row: Elizabeth C. Goertz, Mary K. Gray, Linda K. Grothusen, Edna M. Heady, Linda Hemphill, F. Elaine Henderson, Karen L. Kirkwood, Judy K. Larson.

Fifth Row: Loretta E. Lasho, Janet G. Linder, Mariella McCarthy, Nancy A. McCoy, Ann McCurley, Ann McElfresh, Vera L. McGinnis, Audrey L. Meckfessel.

Sixth Row: JoAnne Mehl, Constance Morrissette, Linda S. Mortimer, Pat Myers, Paula J. Oppy, Roberta L. Price, Bonnie Raile, Susan Rasher.

Seventh Row: G. Jo Rauh, Janet M. Reinke, Emily A. Robbins, Joyce A. Roberts, Judie Robertson, Katherine Rohrbaugh, Betty A. Rushton, Gaye Rust.

Eighth Row: Lois A. Sayre, Margaret M. Schwarz, Johnette Scott, Patricia R. Sharp, Michele A. Shultz, M. Sandy Shurts, Gay Singular, Nancy J. Smith.

Ninth Row: Karen K. Stephens, Phyllis C. Strnad, A. Kay Swim, Ann Teas, Ann Temple, Anita Torluemke, Paulette R. Walter, Betty Jean Wehking.

Bottom Row: Loretta D. Weixelman, Teresa Weixelman, Linda G. Wetzel, Karla M. White, Linnea White, Sharon V. Wissing, LaNora E. Young, Eleanor J. Zeornes, Elaine Zerbe.

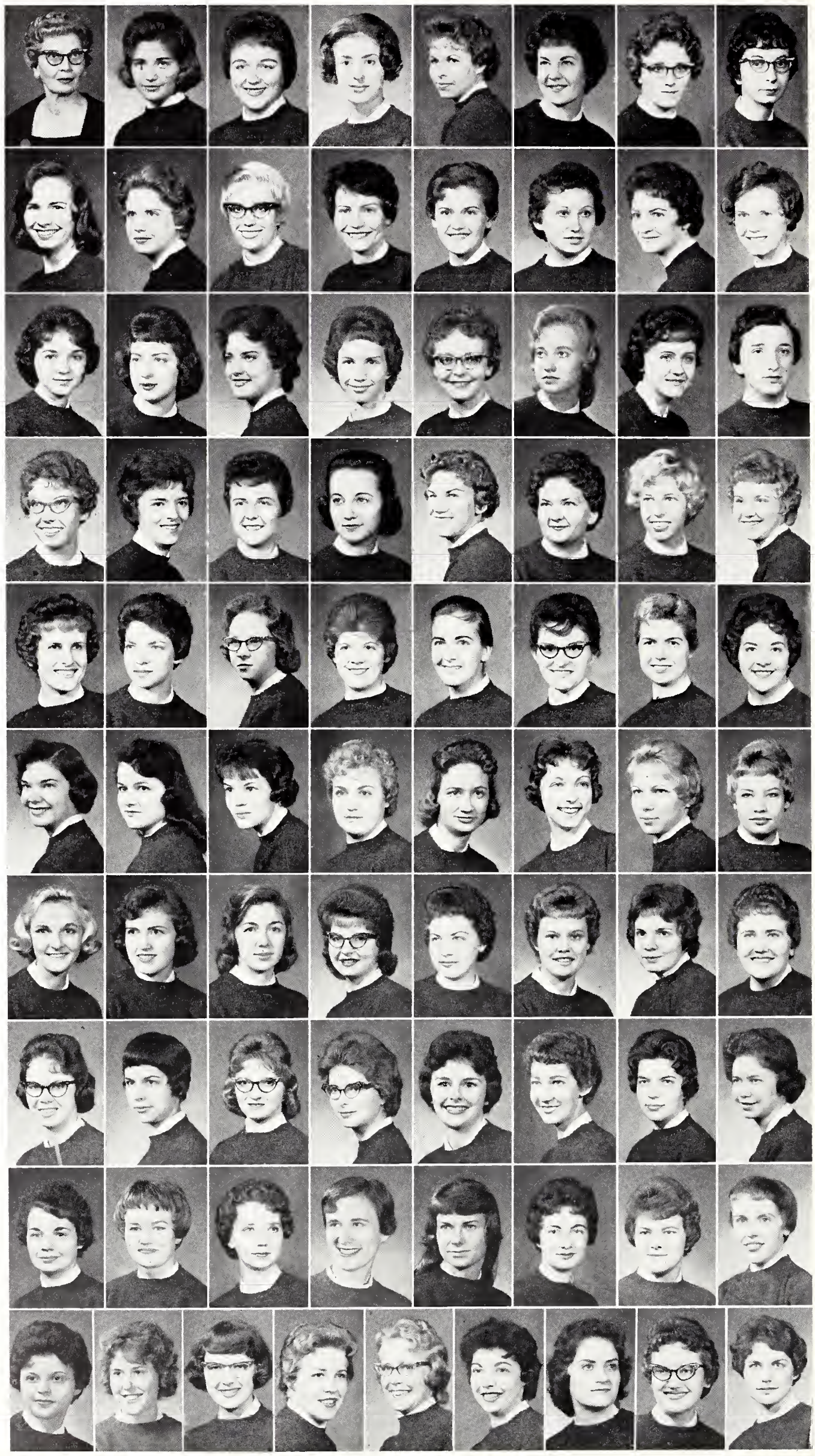

Kappa Delta Members Carry Home Trophies

Kappa Deltas started their busy year with 36 pledges including two Putnam scholars and one cheerleader. The ATOs chose Elaine Zerbe as their sweetheart. Kenna Barnes was ATO-Sigma Nu Blackfoot-Whitefoot queen. Kathy Rohrbaugh was Ag Barnwarmer Princess. Two fraternities selected KDs as sweetheart attendants. Linda Burge and Audrey Meckfessel were in Angel Flight. Second semester brought Y-O rehearsals and IPC queen to the KD house. Omicron Nu listed three KDs. Janet Linder was in the Home Economics honors program. Honorary fraternities represented were Phi Alpha Mu, Alpha Epsilon Rho, Alpha Delta Theta, Sigma Alpha Eta, and Phi Upsilon Omicorn. Members were active in Union committees, orchestra, Alpha Lambda Delta, A Cappella Choir, band, S.E.A., and AWS. Social activities included the Emerald Ball, faculty tea, and State Day to celebrate this chapter's 40th anniversary.

For four years, the Interfraternity Pledge Council queen's home has been located at 1716 Fairchild.

One hundred one chapters • Founded Longwood college 1897 • Sigma Gamma chapter established 1920 • President: Eleanor Zeornes

"Blue Angel Nightclub party" set Kappa Delta rushees in a casino-like atmosphere complete with champagne glasses, tables for four, and floor show. An active donned a show-girl costume for her dance at the rush function.

THE JEWEL incrusted Kappa key opens the house at 517 Fairchild Terrace, which was redecorated this spring.

Kappa Kappa Gammas Rank as Nation's Best

Kappas began this year with honors, as they received the Standards Cup at their national convention. The award goes to the nation's best all-around Kappa Kappa Gamma chapter.

Kappa activity girls were listed in Mortar Board, Chimes, Phi Kappa Phi, Student Council, Union Governing Board, K-State Singers, AWS Judicial Board, cheerleading squad, and Board of Student Publications. Queen honors went to Kappas, as key-wearers were selected as Miss Football, Pershing Rifles queen, Miss K-State-Manhattan attendant, Homecoming queen attendant, Flush Bowl queen, and PiKA-Sig Ep Duad queen. Chapter honors included first-place trophies in Interfraternity Sing, Flush Bowl float decorations, and Orgy productions.

Traditional social events included the Monmouth Duo, Fathers' weekend, and the Christmas house party. Entirely unprecedented was the move, "en masse," to the Gillett hotel in the spring when building and remodeling crews invaded the chapter house.

Eighty-eight chapters • Founded Monmouth college 1870 • Gamma Alpha chapter established 1916 • President: Mary Kay Davidson

POKER PLAYERS they are not, but nevertheless, these card-sharking Kappa Kappa Gammas show their finesse at royally flushing out a first-prize float in the annual Sigma Alpha Epsilon-Phi Delta Theta Flush Bowl parade.

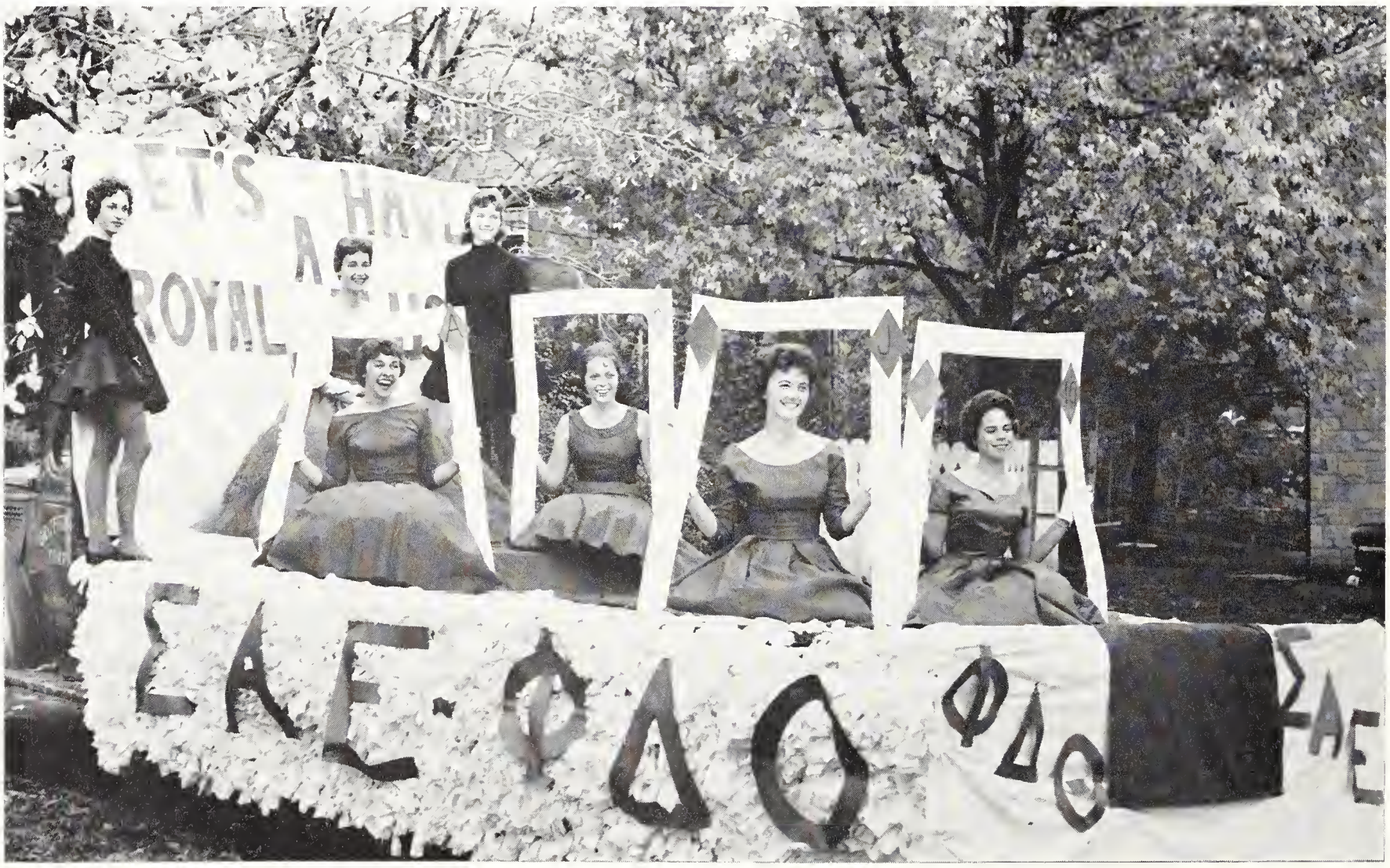

Kappa Kappa Gamma—*Top Row*: Mrs. Helen Jewitt, Judy L. Abrahams, Nancy P. Ballard, Carolyn S. Banks, Brenda B. Benjamin, Mary E. Bobek, M. Lynette Bourque, Ruth Elaine Brandt.

Second Row: Patricia S. Bryant, Linda S. Butler, Marcia L. Butler, Susan T. Cain, Rita Joyce Cook, Jo-Ann Cool, Susan L. Cooper, Phyllis Cunningham.

Third Row: Mary Kay Davidson, Barbara A. Detrick, Leslie A. Dole, Carol A. Doran, Donna Duncan, Donna M. Dunlap, Nancy L. Dunn, Joan E. Durham.

Fourth Row: Karol K. Durham, Sara L. Eddy, Susan L. Fowler, Carol A. Frazier, Charmaine A. Geib, Barbara E. Gench, Marilyn F. Grove, Barbara A. Gugler.

Fifth Row: Rosemary J. Haas, Janice S. Hanks, Kathryn M. Hill, Sue Hostetler, Carolyn J. Hubert, Phyllis L. Hudson, Diane E. Ira, Joleen J. Irvine.

Sixth Row: Patricia J. Isbell, Sally Isham, Paula M. Jennings, Karen P. Joerg, Nancy L. Johnson, Jean Keane, Joan Keane, Jackie J. Kellogg.

Seventh Row: Lois W. Kinney, Carol A. Kirchner, Helen R. Larson, Phylllis A. Lutz, Sharon S. MacPherson, Linda G. Malson, Judy A. Mawdsley, Tausca L. McClintock.

Eighth Row: Susan E. McCormick, Marsha C. McDonald, Nancy A. McVicar, Mary C. Messenger, Deanna D. Mickey, Sharon K. Milam, Sandy S. Modes, Carolyn S. Moriconi.

Ninth Row: Nancy A. Myers, Judy M. O'Loughlin, Susan J. Peterson, M. Suzanne Ramsey, May E. Rogers, Sharon L. Schoolcraft, Suzanne Schoolcraft, Suzanne I. Taschetta.

Bottom Row: Barbara K. Taylor, J. Brock Taylor, Julie A. Wilks, Berna A. Wingate, Judy Winn, Anne H. Wood, Judith A. Young.

Pi Beta Phi—*Top Row*: Mrs. Lorette Cornwell, Judy L. Allemang, Judy L. Allen, Karen E. Armstrong, Marjorie J. Atwood, Cheryl A. Barnett, Vera A. Bates, Linda L. Betton.

Second Row: Heidi Billinger, Mary A. Bliss, Elizabeth F. Boyd, Fran M. Boyd, Nancy J. Crocker, Margaret J. Dalton, Deborah R. Dick, Karen J. Dierdorff.

Third Row: Annette K. Edwards, Diane Fairbank, Suzy Fairbank, Joan Faulconer, Ruth A. Fiser, Nancy Garrison, Judy A. Gorrell, Merrilee K. Grace.

Fourth Row: Judy Graham, Pat A. Harrison, Jeanene G. Henson, Penny A. Heyl, Deborah L. Hines, Ennice J. House, Lydia K. Howell, Judy Hoy.

Fifth Row: Mary Alice Humes, Sara J. Hybskmann, Judy A. Ingraham, Jane G. Johnston, Mary C. Kennedy, Karen K. Kern, Karen Klinger, Alice L. Lobenstein.

Sixth Row: Eugenia Mangelsdorf, Julie A. Magee, Marlis E. Mann, Gay J. Marsh, Susan Martin, Kay M. McAninch, Lou Ann McKinnon, Carol A. Minturn.

Seventh Row: Ann Morgenstern, Linda G. Myers, Nancy J. Nation, Sylvia L. Neal, Nancy J. Noyes, Linda L. Pigg, Melinda Rees, Judy K. Reid, Mary E. Richardson.

Eighth Row: Pat T. Riker, Lynn M. Robison, Joyce M. Rogers, Mary Jo Rupp, Sheryl L. Sauer, Connie J. Schafer, Lucia A. Schafer, Kay J. Scholten, Susan B. Schutz.

Ninth Row: Martha E. Schwartz, Linda S. Sell, Betsy Slaughter, Judy S. Smith, Mary Sue Snider, Letty Staebler, Marcia J. Steerman, Sarah J. Steerman, Jan Stewart.

Bottom Row: Judy E. Tyler, Sara F. Umberger, Gloria W. Wagner, Judy M. Wareham, Harriet Wetlaufer, Becky A. Whitfield, Paula B. Wildgen, Suzanne C. Young, Dianne Zeckser.

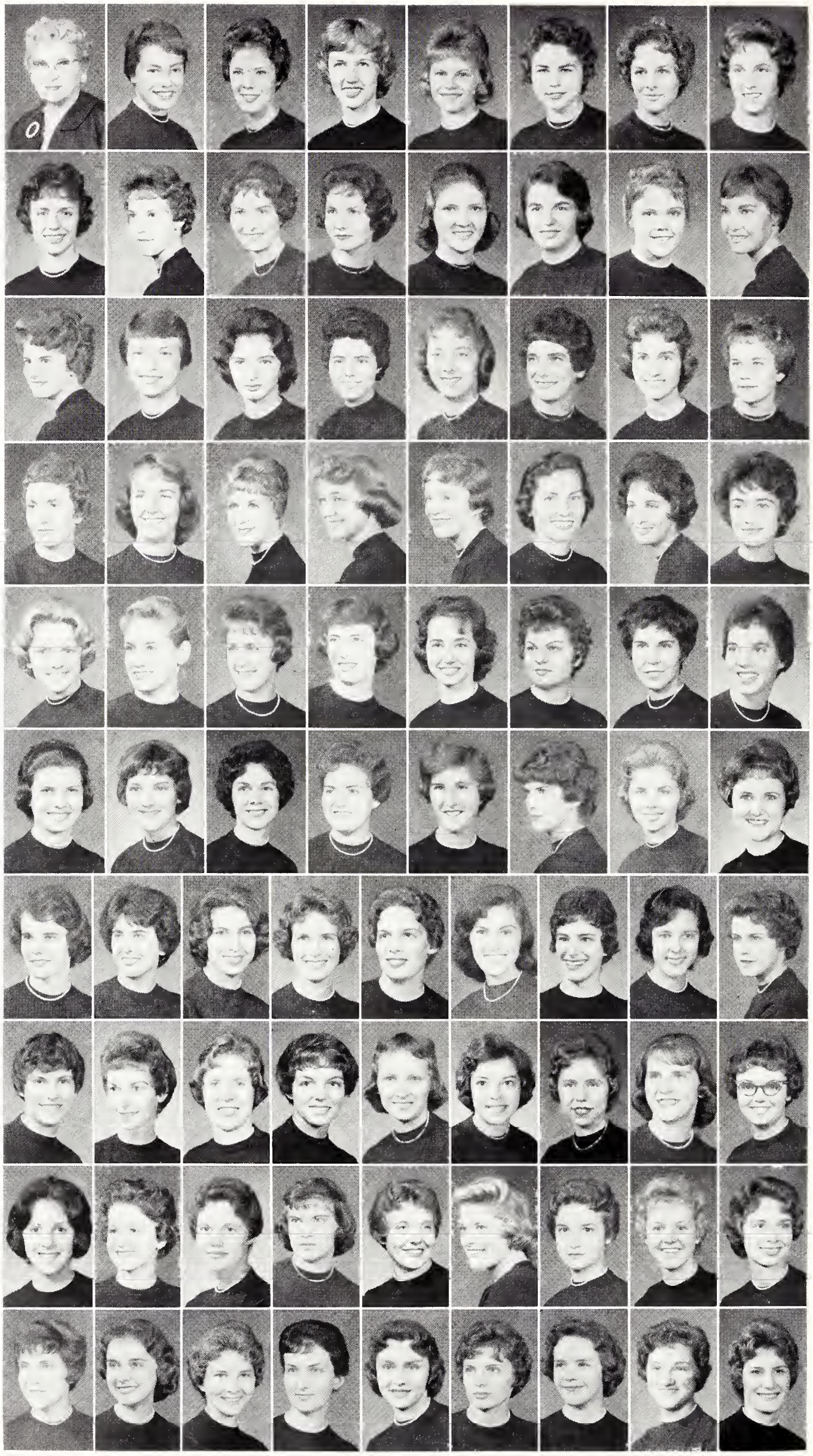

APPEARING AT Interfraternity Sing in red velveteen dresses and carrying holly-bedecked white fur muffs were the women of Pi Beta Phi. Their voices blended in harmony as they presented two sorority songs for the contest.

Pi Beta Phi Completes Plans for New House

One hundred five chapters • Founded Monmouth college 1867 • Kansas Beta chapter established 1915 • President: Judy Tyler.

Pi Beta Phi completed final plans for a three-story French provincial home to be finished in the fall of 1962. The presidents of the Big Eight Panhellenic Council, State Kansas Student Teachers association, and eight campus organizations were Pi Phis. Six Pi Phis were tapped for Chimes and Mortar Board, while others were active in Student Council, school councils, and departmental clubs. The Drake Relays queen, Military Ball queen, Homecoming attendant, Acacia sweetheart and Kappa Sigma queen attendant were Pi Phis. Two Phi Kappa Phi's and an IFYE exchange student to Finland were members.

Returning to the stone age, the Pi Phis, along with Sigma Alpha Epsilon, held a slow-down strike for their Y-Orpheum production, "The Wheel House." The overall Y-Orpheum director was a Pi Phi. The Monmouth Duo, a faculty tea, the spring formal, fathers' weekend, and pledge party were some of the chapter's social events.

PI BETA PHI women spent many happy hours at 505 Denison in pursuit of academic and social achievements.

CLOVIA—*Top Row*: Mrs. Eleanor Griffin, Linda L. Akin, Karla S. Boek, Judith A. Bowers, Dixie C. Bussert, Peggy J. Chrisman, Darlene K. Dewey.

Second Row: Margaret M. Dickinson, Janet L. Dody, Sharon R. Gray, Marianne L. Hirt, Judith L. Kettler, Alberta G. Kibbey, Thyra S. Krauss.

Third Row: Margaret C. Lewis, M. Carolyn Lynch, Oneita L. Marey, Phyllis D. Moody, Leah J. Ottaway, Janet N. Patton, Jane A. Raymond.

Bottom Row: Martha C. Samuelson, Sharon K. Sargent, Sharon F. Schmidt, L. Kay Shipman, Rosalie J. Ward, Shelby S. Wells.

Clovia Members Include Farm Exchange Student

Three chapters • Founded Kansas State university 1931 • Alpha chapter established 1931 • President: Thyra Krauss.

Clovia's Darlene Dewey brought distinction to the sorority by being an International Farm Youth Exchange student. President of Phi Upsilon Omicron was Judy Kettler. Three members had George McKay, Reno County, and P.T.A. scholarships. Activities included the Crystal Ball, Christmas caroling, a dinner for parents, and entertaining high school girls during Hospitality Day.

CLOVIA MEMBERS share cooking and housekeeping duties at their co-operative 4-H sorority house at 303 N. 16th.

ANNUAL CLOVIA formal provides a perfect place to execute the latest cha-cha steps for this Clovia and her date.

Delta Chi's find Pillsbury crossing a popular place for that Saturday afternoon car wash before evening dates.

Awaiting the purchase of a new chapter house, the Delta Chi Colony members occupy 1909 Anderson.

Delta Chi Colony Waits For National Charter

Hoping to receive its national charter in the spring of 1962, the youngest national fraternal organization represented on campus, Delta Chi colony, was in its third semester of an intensive program of development. Carleton Van Deman served as president last fall, and Robert Platt led colony programs for the spring semester. Delta Chi's were active in the K-State Players and at KSBD-FM, while another member was chosen for the All-American Rifle team. Social engagements fulfilled by the colony included exchange dinners, wiener roasts, Chi Playboy party, the annual spring formal, and the pillow convention.

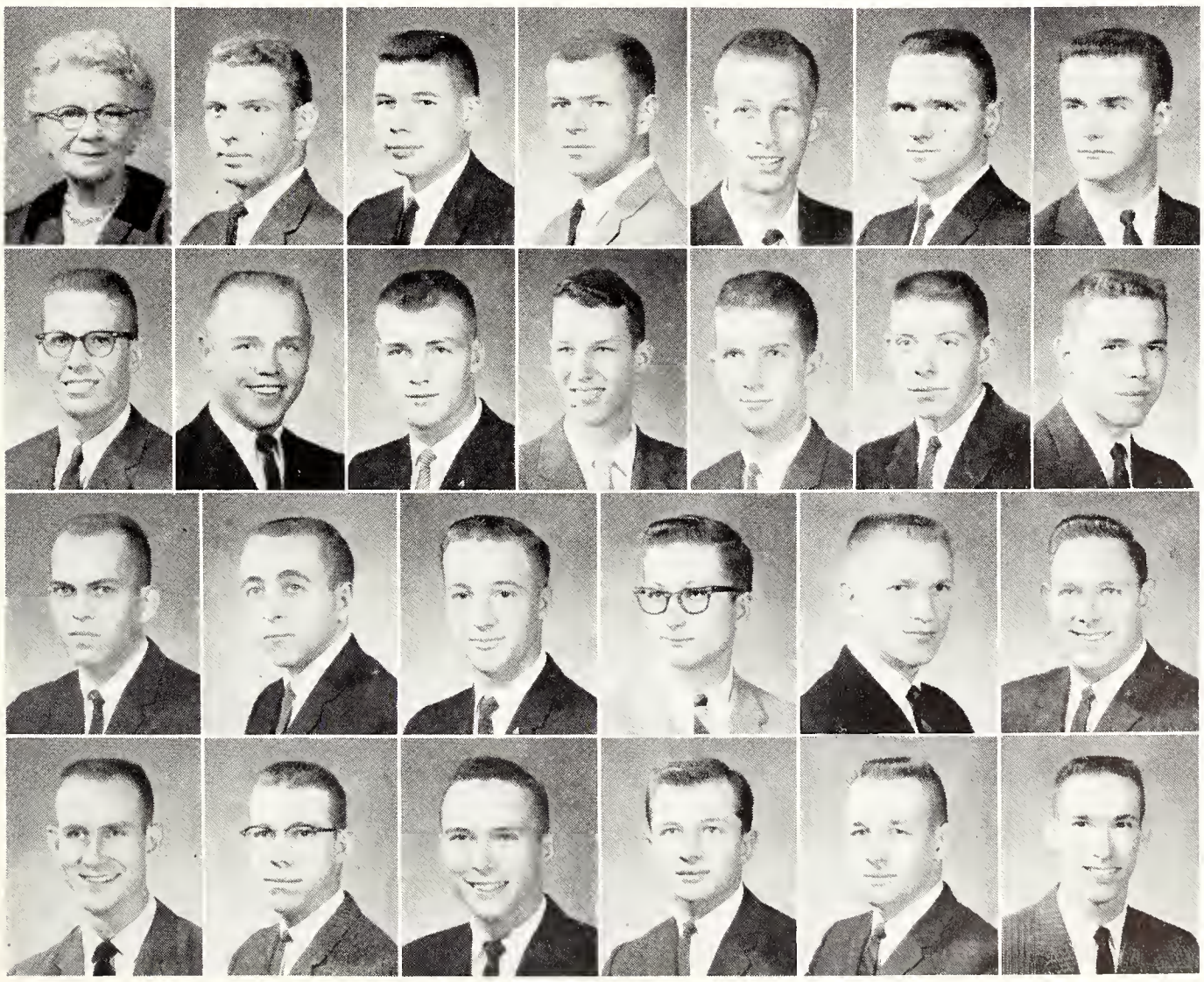

Delta Chi—*Top Row*: Mrs. Fred Coulson, John W. Atkinson, Fred H. Beeler, Robert D. Bostater, James R. Brooks, Stanley R. Clowers, Gary L. Cranston.

Second Row: Douglas J. Denny, Douglas K. Erway, Larry W. Griffitt, William H. Hammel, Lynn J. Hellebust, Dale E. Henry, Darrell G. Hutchinson.

Third Row: Larry R. Lytle, Donald E. Maeh, Joe F. Meier, Robert G. Platt, Paul B. Priefert, William A. Siebert.

Bottom Row: Phillip D. Smith, Viers M. Smith, Kenneth F. Swinson, Carleton W. Van Deman, David E. Waters, Leon Z. Yawitz.

LIVING FACILITIES in the Phi Kappa Tau house were expanded to accommodate a one-third membership increase.

WITH THE aid of their housemother, Phi Kappa Taus stop for a tasty midnight snack after coming in from dates.

Phi Kappa Taus Salute Fall Cannonball Queen

Seventy-three chapters • Founded Miami University of Ohio 1906 • Alpha Epsilon chapter established 1925 • President: Jay S. Huebner.

Unique in their possession of a cannon, Phi Kappa Taus saluted a queen at their annual "Cannonball" party. The K-State Wildcat fans heard the cannon each time a touchdown was scored during football season. In the fall, each organized women's house was invited to participate in the events preceding the fraternity's annual watermelon feed. Highlighting the social season was the Red Carnation Ball.

Phi Kappa Taus were active in various campus activities. Several men belong to Sigma Tau. Murray Miller represented the group as president of Wampus Cats. The Phi Taus hosted guest speakers on scholarship and on how to dress well on a modest budget for clothing.

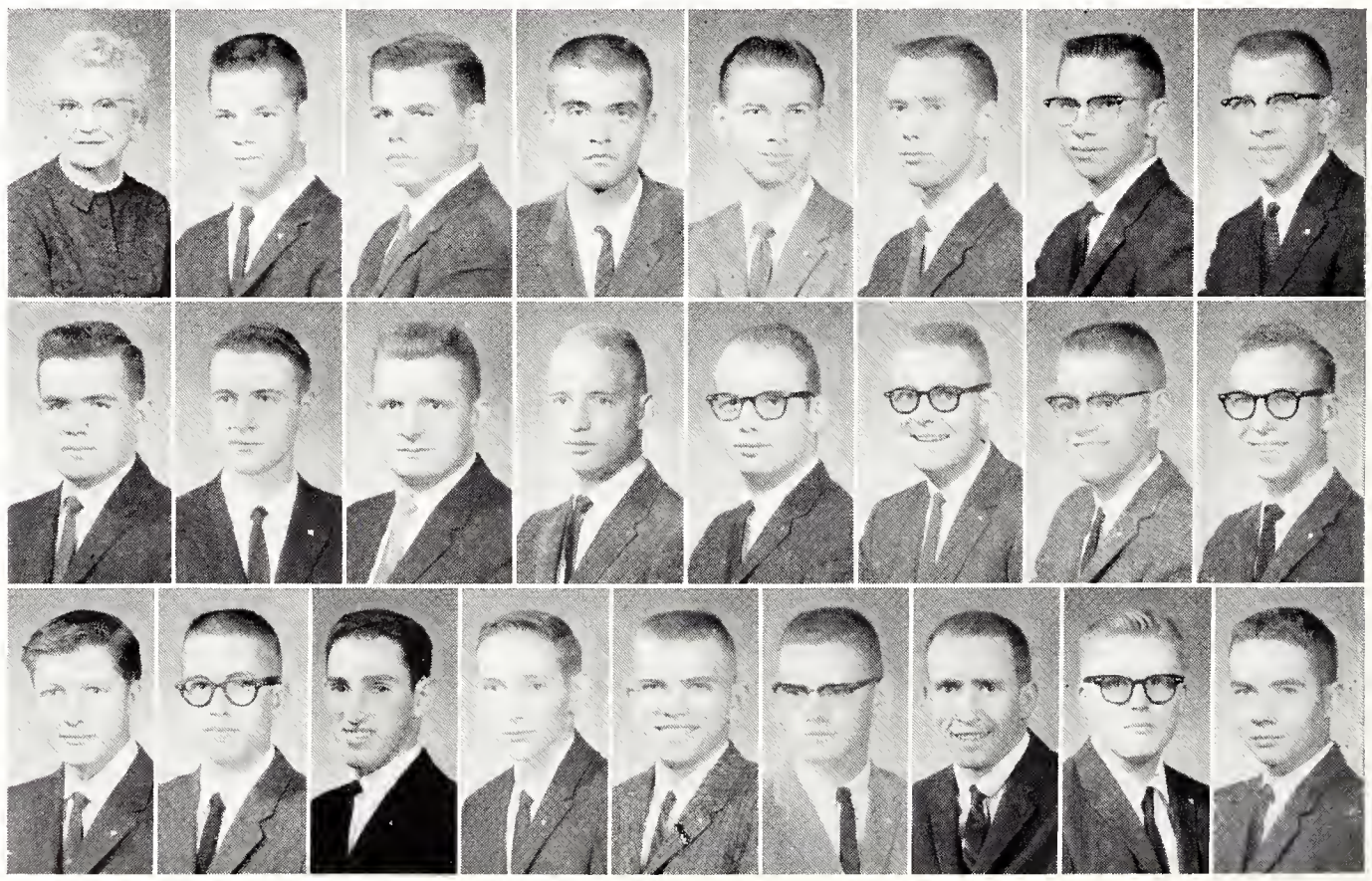

PHI KAPPA TAU—*Top Row*: Mrs. Ruth Moate, Thomas E. Baily, David E. Bishop, Robert E. Burkman, Ronald L. Cherry, Paul J. Connolly, Francis L. Depenbush, Chester W. Doan.

Second Row: Joseph H. Grimes, Darryl A. Hamilton, Douglas D. Haupli, Jay S. Huebner, Ray E. Huebner, Ralph V. Johnson, Fred H. Jurgenmeyer, Larry D. Knight.

Bottom Row: James L. McGhee, Max A. McReynolds, Murray J. Miller, James R. Mossman, Carl E. Nelson, Larry L. Oehlert, James A. Preston, Paul B. Ramey, John C. Totten.

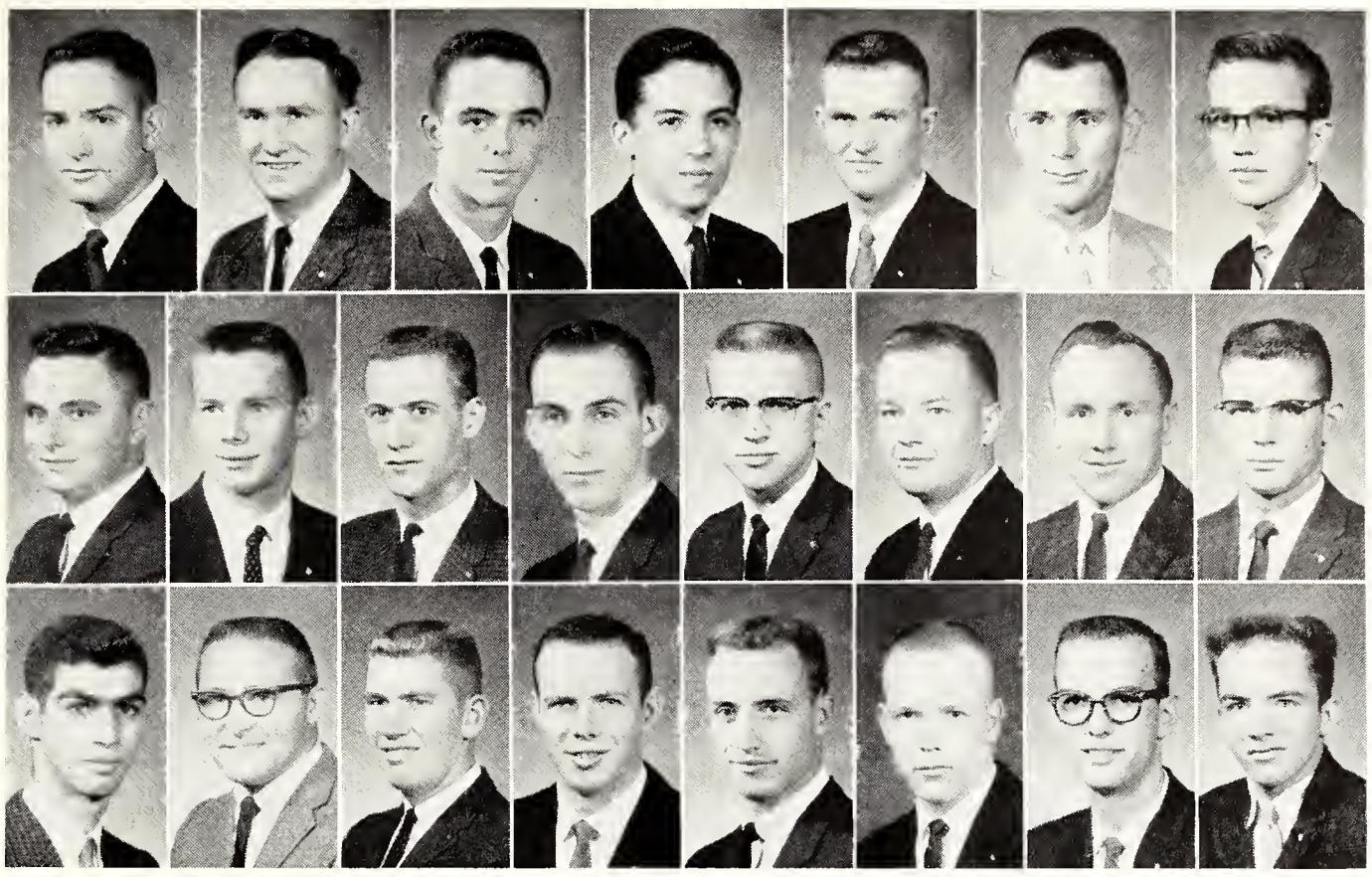

THETA XI—*Top Row*: Larry L. Chase, Ronald N. Coekrum, Douglas E. Dempsey, Augustin Diaz, Richard L. Epard, Dwight G. Fields, Walter L. Fisher.

Second Row: Dwight L. Hayden, Peter W. Hopkins, Thomas M. Howard, Roger K. Kraus, Lorrin E. Lowe, Donald E. Lundgren, Kenneth L. Martin, Gary L. Mitchell.

Bottom Row: James G. Naufel, Richard G. Nickum, Donald A. Shore, Raymond E. Simpson, Earl E. Smith, John R. Starreth, Don L. Tennant, Barry R. Thierer.

Theta Xi To Construct New Split-Level House

Plans for a new chapter house for the Theta Xi's were completed this year and construction will begin in the summer. The new split-level structure will be located on Todd road and will house 60 men.

The new surroundings should expand an already ample existing social calendar. The members and their dates enjoyed the annual Tuffy Strut costume party, Christmas semi-formal dance, Unicorn ball, spring formal, hayrack ride, and dinner-date nights.

THETA XI members examine plans for a new house which they hope will be completed in time for Rush Week.

Earl Smith represented the Theta Xi's as chairman of the television publicity for Engineers' Open House. Several members were active in Pershing Rifles. The men participated in all intramurals.

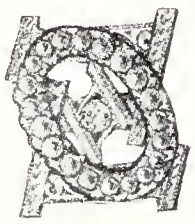

Fifty-two chapters • Founded Rensselaer Polytechnic Institute 1864 • Alpha Iota chapter established 1931 • President: Roger Kraus.

THE HOUSE at 1614 Fairchild has been home for Theta Xi men since the chapter was first established here.

TORCHES LIGHT the way while Acacia songsters endeavor to warm the hearts of sorority girls with their rendition of the sweetheart song. The leader does not get all the attention as an audience gathers on the fire escape.

Forty-five chapters • Founded Michigan university 1904 • Kansas State chapter established 1913 • President: Galen Unger.

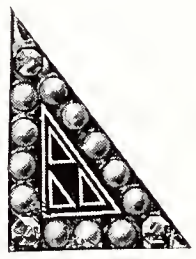

Acacia's Merit Award Bestowed on Tiny Foltz

THE ENTRANCE patio at 2005 Hunting avenue is a natural meeting place where plans for the evening are settled.

At a special banquet at the Acacia house, a local man, V. D. "Tiny" Foltz, was honored as the most outstanding fraternity alumnus in Kansas. Foltz was awarded the Acacia Award of Merit, the highest honor the national fraternity can present. Other outstanding guests entertained by the Acacias were Ray Conniff and his singers, who were invited to the chapter house following their campus concert.

Members of Acacia enjoyed their redecorated and refurnished house this year, and have future plans for a 16-man, $60,000 addition. Outstanding members included president of Alpha Zeta and Blue Key member Galen Unger, and Darwin Klein, male star of the K-State Players production, "Come Back Little Sheba." Participating in intramurals and maintaining an active social schedule which included the Christmas party and the "Night on the Nile" party, rounded out the year for the men of Acacia.

ACACIA—*Top Row*: Mrs. Ora P. Brammer, Tommy B. Amerine, Larry E. Bartlett, James S. Birkbeck, Robert M. Bosler, Travis J. Bowie, Rodger D. Brannan.

Second Row: Lanny R. Brent, Roger H. Brent, John A. Britton, Robert D. Brougham, William R. Burcham, Carl Burnett, William Chapman.

Third Row: Gerald M. Church, Jon R. Clark, Larry L. Coon, Jay P. Crabb, Donald W. Dawes, Donald R. Douglas, Kenneth F. Frashier.

Fourth Row: Ward L. Ginn, Ronald Graver, John R. Haas, John R. Hamilton, Donald G. Hefty, Harlan D. House, Larry L. Ihrig.

Fifth Row: Rodney R. Jarrett, Darryll R. Johnson, J. David Jones, Harvey H. Kemper, Darwin K. Klein, John H. Kruger, George S. Lasho.

Sixth Row: Fred W. Loseke, Keith E. McClnskey, Harold S. McCnbbin, Stanley R. Miller, Roger J. Moehamer, Larry A. Nelson, Norman A. Newton.

Seventh Row: E. Vonne Nicklaus, Ronald E. Nitcher, Cecil W. Pearce, Norman F. Pfeifer, Charles L. Pyne, Donald M. Rasmussen, Ben A. Sellers.

Eighth Row: Robert M. Seute, Jon D. Struss, S. Galen Unger, David M. Unruh, James W. Unruh, Reed J. Veazy, Robert A. Voisinet.

Bottom Row: Curtis M. Wann, William L. White, William E. Wiggins, Robert L. Wilderson, Donald L. Woofter, C. Dave Woolfolk, Arthur T. Zielke.

THE "BAREBACK Bronco Rider's Blues" is sung by some guitar strumming Alpha Gamma Rhos while other AGR's join the fellows in song. This number was written by a K-Stater, Jim Hoy, also a member of this fraternity.

Thirty-seven chapters • Founded University of Illinois 1908 • Alpha Zeta chapter established 1927 • President: Tom Knappenberger.

Roulette Party Staged By Alpha Gamma Rho

NEW IN 1956, the Alpha Gamma Rho house still attracts the eye of passers-by who admire fraternity architecture.

In true western style and with decorations from a Reno nightclub, Alpha Gamma Rhos held their annual Roulette party. Party-goers used paper money to cover party gambling expenses and tips. Homecoming featured a luncheon for 75 alums, while the Christmas party, spring steak fry, Pink Rose formal, annual Sweetheart Dinner, and informal house parties fulfilled social engagements.

Participating in many social and agricultural activities, men of Alpha Gamma Rho were members of the Livestock and Meats Judging teams. Two Student Council members, the president and a councilman of the Agricultural School Council, presidents of Agricultural clubs, and a representative of the Senior Class Council were AGR's. Other campus activities, honoraries, and organizations were promoted. In intramural competition the AGR's took second place in the fraternity bowling division.

ALPHA GAMMA RHO—*Top Row*: Mrs. Mildred Wogan, Elton D. Aberle, Dell M. Allen, Larry D. Antrim, Lawrence D. Bathurst, Stephen A. Beal, Gene Beard.

Second Row: Clinton Birkenbaugh, Jarvis R. Brink, Brad W. Broady, James P. Buehele, Jack R. Chapman, Frederick Clemence, James D. Copple.

Third Row: Jerry H. Cundiff, James R. Dicken, John C. Dicken, James Drolte, Ray W. Ely, Jack R. Engelland, Douglas J. Eveleth.

Fourth Row: Jean A. Fankhauser, Frank Filinger, Marlan L. Francis, Duane E. Fredrickson, Jack Frick, Gary Giles, Rodger D. Gracey.

Fifth Row: Lee S. Hackett, Dix Hansen, Frank Hopkins, Fred Hopkins, James A. Houck, James F. Hoy, Richard Janssen.

Sixth Row: Thomas E. Knappenberger, David Lowe, Stephen B. Owen, Gary E. Peterson, Ron R. Poor, William Reed, Richard D. Rees.

Seventh Row: Robert L. Rees, Larry Richardson, Marlin Riemann, Dale A. Rodman, Richard Rosenhagen, Thomas Schultz, Stephen Sellers.

Eighth Row: David R. Slyter, Lowell Slyter, Charles Stoehr, John Stucky, Gary R. Swarner, Rodney T. Symes, John R. Teagarden.

Bottom Row: Larry J. Theurer, Harold L. Trentman, Larry Waite, Darell L. Webber, Robert E. Wingert, Wallace W. Wolf, Larry D. Woodson, Steven E. Wright.

Alpha Kappa Lambdas Add Service Projects

FOR THE members who wear the AKL pin and adhere to its ideals, 1919 Hunting is a "home away from home."

Members of Alpha Kappa Lambda added special community service projects to their busy schedules this year. As a public service, the AKL's provided rides to the polls for Manhattan voters on general election day. All 90 members participated in a work day to aid the Zeandale Community church in its rebuilding program. Men of the local chapter also gave a Christmas party for underprivileged children.

Activities and social events were not neglected by the fraternity. Chapter members participated on the varsity wrestling team, the debate squad, and the Arts and Sciences Council. Arnold Air Society listed AKL's among its active members.

The co-captain of the gymnastics team, the president of the local collegiate chapter of the Young Democrats, and a Delta Sigma Rho speech contest finalist were other individuals who brought honor to the fraternity. The Golden Yellow Pernet Rose ball, the annual Playboy party formal, the Stork Club party, and the Western style pledge party were highlights of the social year.

Twenty chapters • Founded California university 1914 • Iota chapter established 1930 • Presidents: Allen Wiechert and Leslie R. Reinhardt.

WHIMSICAL RABBITS watch AKL's and their dates, as they enjoy a pause at the AKL's Playboy party.

ALPHA KAPPA LAMBDA—*Top Row*: Mrs. LeRoy Williams, Fred B. Adam, Jerry E. Bauer, Ronald E. Becker, Harold S. Beighley, Jack E. Birkinsha, Gary L. Bunney, James V. Carver.

Second Row: John R. Clifford, Darold F. Cole, Ronald E. Converse, Jack W. Crocker, Jerry J. Cunningham, James B. Dean, Milford Driskill, Barry A. Dukes.

Third Row: Loren C. Ellis, Donald M. Ernst, Edward A. Frankel, James Cathers, James I. George, John H. Grotenhuis, Gilbert W. Grube, Paul F. Habiger.

Fourth Row: Kent D. Haury, Kenneth D. Heidebrecht, Edward M. Heiken, William R. Hensley, David L. Holmes, Harley E. Holmes, Ralph E. Higgs, Keith M. Hostetler.

Fifth Row: Norman H. Hostetler, Henry H. Hyndman, Ronald D. Johnson, Paul R. Joines, Charles D. Kelly, Gary J. Lazarus, Larry D. Loomis, John McGee.

Sixth Row: Dave McMullen, James E. Meeks, Bruce E. Miller, Mel W. Minnis, Don E. Neal, David A. North, Richard L. Page, Dean L. Pauls.

Seventh Row: John D. Peterson, Jon E. Peterson, Michael D. Pritchard, Robert Rector, Leslie R. Reinhardt, Stanley Robuck, Jerry D. Schletzbaum, Maurice P. Schrag.

Eighth Row: Robert K. Sheetz, James D. Smith, Richard R. Steudtner, Marvin H. Taylor, Henry J. Tiarks, Tommy Thompson, Robert G. Tichenor, Gale D. Urban, William T. Urban.

Bottom Row: Roland M. Van Gieson, Gerald Wagner, Allen L. Wiechert, Don E. Wise, Phillip L. Woods, Donald J. Woodward, Robert O. Worley, Larry Youse, Dennis L. Zitterkoph.

Alpha Tau Omega—*Top Row*: Mrs. L. E. Keefer, David A. Baker, Benjamin W. Barber, Peter J. Barrett, Rolland Bonneau, Phil B. Bowman.

Second Row: Douglas W. Brink, Ralph G. Bruce, R. Kent Crawford, James R. Creamer, James E. Dilley, Mark J. Dreiling.

Third Row: Charles W. Dressler, E. Bart Everett, Joseph J. Fettes, Gary F. Fiddler, Lloyd W. Fields, J. King Foster.

Fourth Row: Clair D. Gard, William H. Glocker, Michael R. Gobble, John E. Going, Richard L. Haas, Allen H. Hess.

Fifth Row: Donald Joy, Ronald Joy, Roger W. Kramer, Carll J. Kretsinger, Dudley G. Loomis, R. Gary Lortscher.

Sixth Row: John W. Macy, Jerry W. Masterson, James R. Maxwell, David W. Newton, Richard G. Pannbacker.

Seventh Row: John E. Peel, Charles A. Robertson, Jon C. Sederquist, Darrell P. Schmidt, Phillip H. Schuley.

Bottom Row: David K. Sweley, Lewis W. Watson, Jerome L. Weigand, Thomas R. Weigand, Jerry G. Wise.

EMPTY CIGARETTE packages were collected by Alpha Tau Omegas in hopes of winning a television set which was given away by a cigarette company. More than 35,000 packages won a hi-fi stereo for the ATO's in 1960.

Alpha Tau Omega Men Observe Anniversary

One hundred eighteen chapters • Founded Virginia Military Institute 1865 • Delta Theta Chapter established 1920 • President: Jon Sederquist.

Celebrating its fortieth anniversary as a K-State fraternity, Delta Theta chapter of Alpha Tau Omega combined its birthday festivities with the University's Homecoming activities. The fraternity's national executive secretary, Stewart Daniels, spoke at the birthday banquet, and attended the formal held afterwards. Mrs. Ethel Keefer, the chapter's housemother, has been with the fraternity 10 years, the longest of any present K-State fraternity housemother. She was presented a bouquet of 10 red roses at the banquet, in honor of each year of service to the fraternity.

Each spring the members hold a "Help Week," and carry out a worthwhile project for the community. Eighteen ATO's were members of Union committees. Several of the men were honored by membership in Pershing Rifles. Members were also active in departmental honoraries.

ALPHA TAU Omegas, living at 1730 Claflin Road, celebrated their fortieth year on the KSU campus last fall.

Beta Sigma Psi Wins Highest National Honor

A WAGON TRAIN carrying a cowboy won honorable mention for Beta Sigma Psi in Homecoming decorations.

A trophy for being the outstanding chapter of their fraternity was awarded to the Beta Sigma Psis at the group's national spring conference in Rolla, Mo. This organization of Lutheran men celebrated its tenth anniversary on the Kansas State campus in the spring. Three of the chapter's charter members were honored at a Founder's Day banquet.

Beta Sigs distinguished themselves individually as well as in a group. Ron Havenstein represented the chapter as the president of Lutheran Students association. Melvin Callabresi was elected to Student Council. An outstanding project the men undertook was decorating interior portions of the house. This project entailed painting the walls and refinishing the floors of the study rooms.

Social events were a fall Hobo party, Christmas Snow Man's Hop, and the Gold Rose formal. The Beta Sig pledge party had a tropical island theme. Members participated in the intramural program.

Six chapters • Founded University of Illinois 1925 • Zeta chapter established 1951 • President: Gary Lassman.

BETA SIGS clean house as one of their pledge duties. Twenty-two men pledged the fraternity last fall.

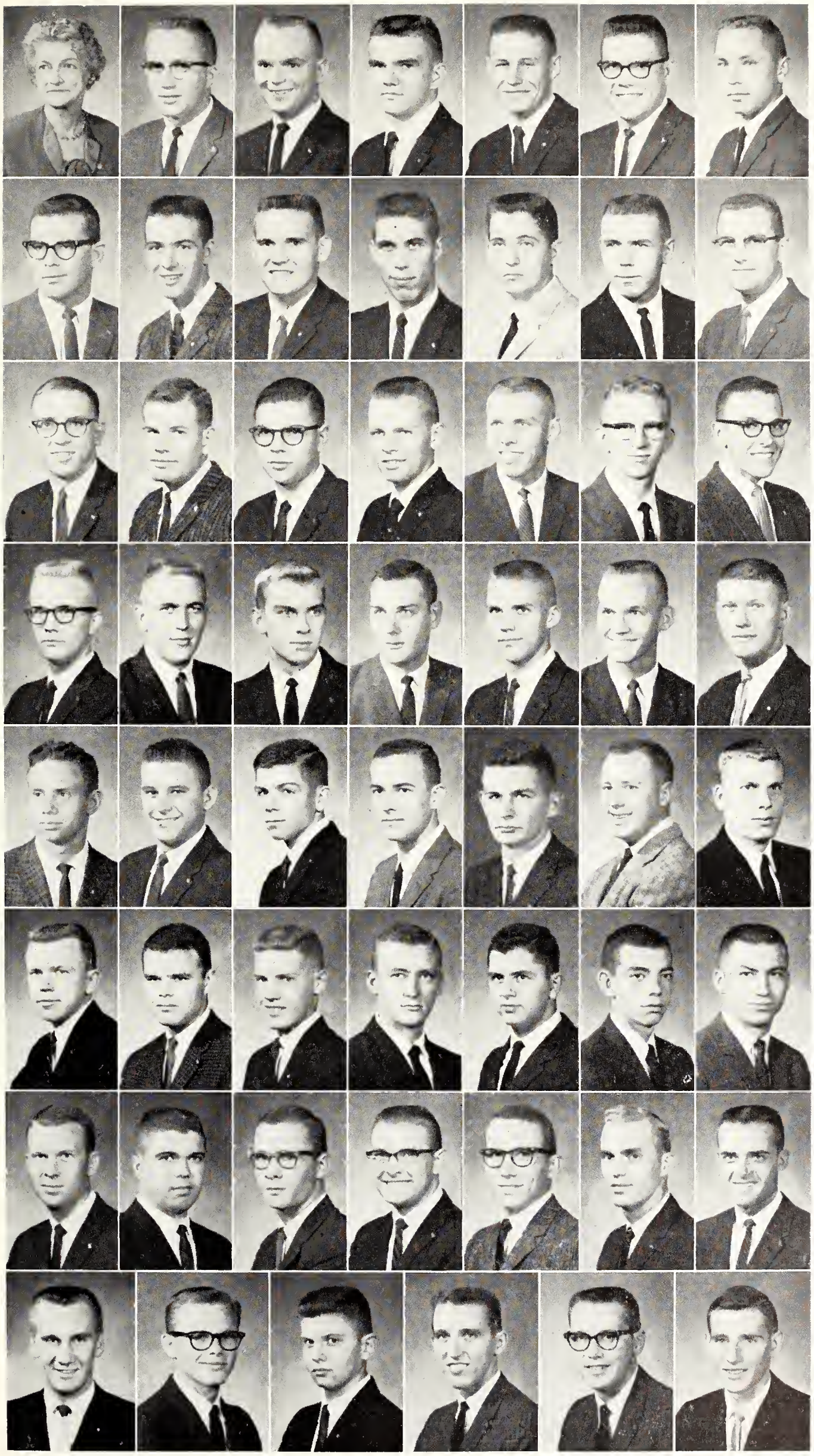

Beta Sigma Psi—*Top Row*: Mrs. Elizabeth Seaton, Harold R. Albrecht, Clark L. Bair, Darrell E. Bay, Joel G. Bieber, Gary G. Bitter, Charles L. Blaser.

Second Row: Bruce R. Brauer, Kenneth L. Brinkman, Donald F. Butzin, Melvin L. Callabresi, Wayne D. Clendening, Larry K. Dannenberg, Gene H. Deutscher.

Third Row: Lloyd H. DeWerff, Harold L. Dorssom, Richard A. Eberhart, Robert Edwardson, Larry E. Erickson, Max W. Farrow, Dean L. Fixsen.

Fourth Row: Gary D. Gabrielson, Fred T. Hanson, Ronald Havenstein, Scott D. Helmke, Robert M. Henriehs, Thomas A. Henrichs, Ronald R. Hysom.

Fifth Row: Allen W. Janke, Eugene O. Johnson, H. Vance Kanitz, Garry W. Lassman, William M. Martin, Max L. Mattson, Peter Mueller.

Sixth Row: Larry Nelson, Kenneth G. Quade, Gary D. Raffety, Lyle E. Rasmussen, Mike A. Raymond, James D. Rensenhouse, John Z. Reynolds.

Seventh Row: Haven E. Rolander, Steve D. Rose, Clarence J. Rust, Melvin L. Scheller, E. Gary Schloh, Wayne W. Schope, Larry C. Schultis.

Bottom Row: James Tollefson, Richard E. Tripp, Donald B. Wenger, Richard A. Wheat, Larry E. Wolgast, Ronald E. Yates.

BETA THETA PI—*Top Row*: Mrs. Nellie J. McKay, Robert L. Baker, Terry R. Barr, Jim N. Baxter, William E. Bayless, Frederic B. Biederman, Dennis E. Chiles, David W. Choplin.

Second Row: John L. Compton, Loren W. Conrad, Murray D. Corbin, Carl W. Dahling, Noel H. Duncan, Richard D. Ewy, J. Michael Florell, Cedric B. Fortune.

Third Row: James R. Gohean, John G. Harri, Michael K. Heinz, Steve S. Huff, Robert H. Ihde, Jerry J. Jones, Jan Jorgensen, David L. Leavengood.

Fourth Row: Don Leffingwell, Donald A. Lehman, Jim A. Lehr, Tom C. Martin, Mike R. McNeil, H. Taylor Merrill, Jim L. Mertz, John S. Mertz.

Fifth Row: S. Ralph Myers, Ron E. Nelson, Bill L. Nicholson, Larry M. Nicholson, J. Mike Nolte, Richard A. Oehs, Kerry K. O'Fallon, William E. Palmer.

Sixth Row: Gary L. Peters, Kenneth E. Peirce, Leroy E. Pickard, Henry F. Pierce, James H. Porter, P. Tom Purinton, Arlin H. Raedeke, John B. Ramsey.

Seventh Row: John C. Reppert, Jerry G. Reynard, Clyde A. Roberts, Jim E. Rodenbeek, James M. Royer, Paul W. Schilling, Roger C. Shenkle, Chuck B. Shepard.

Eighth Row: Gene A. Smerchek, Jared H. Smith, Norman E. Smith, John O. Somers, Warren R. Staley, B. Rex Stephenson, John C. Stewart, Junior K. Thiry.

Bottom Row: Ross L. Thornbrugh, T. Wayne Thummel, Fred S. Truog, Lee S. Turner, John R. Wallerstedt, Jerome P. Wallingford, E. Dawson Ward, W. Dan Weaver, Timothy D. Youmkin.

Beta Theta Pi Renews Scholarship Emphasis

Under a new program of stronger emphasis on grades, Beta Theta Pi pledges returned to first place rating in scholarship during the fall semester. The house average remained second, the same as last year's standing. Entering into campus activities—four Student Council members, the Attorney General of Tribunal, the Engineers' Open House chairman, and the second semester president of the Interfraternity Council all represented the fraternity.

Betas dominated intramurals for the second consecutive year by placing first in swimming, football, basketball, volleyball, the singles events in tennis, horseshoes, and handball, as well as the badminton singles and doubles. Four varsity basketball players, six varsity track men, and one on both the football and baseball teams, along with five freshmen athletes were Betas. Another first place for the house was recorded in the annual Interfraternity Sing.

The Betas continued house improvements at 500 Sunset by adding a dormitory and redecorating the interior.

Ninety-nine chapters • Founded Miami university 1839 • Gamma Epsilon chapter established 1914 • Presidents: David Leavengood and Loren Conrad.

Victorious Betas admire their trophy after racing to their third consecutive win in the annual Lambda Chi Alpha chariot relays. The Betas retired the trophy with a record time of 51.4. Deanna Albright rode the chariot.

Delta Sigma Phi—*Top Row*: Mrs. Paul Smith, Gary Amerine, Robert Arbuckle, Robert Beattie, Howard H. Benton, Larry Bentson.

Second Row: Royle J. Birk, Paul D. Boughton, James F. Daily, Nelson E. Davidson, James F. Forren, Byron O. Freeby.

Third Row: James F. Gieber, Daryl E. Hatfield, Kenneth R. Heer, David A. Hotchkiss, Harry L. House, Terry B. Jackson.

Fourth Row: Donald P. Jennison, James R. Jensen, David R. Jones, Francis G. Kay, Gary L. Kay, Theodore Knapp.

Fifth Row: Roy J. Kramer, Daniel I. Lampe, Robert B. Lowe, Loren Mall, Roger N. Masters, George F. McDuffee.

Sixth Row: Maurice E. Monninger, Harvey J. Page, Eugene Peterson, Morton Plunkett, Wayne M. Powell, Elmer Ridder.

Seventh Row: Thomas Ruhlman, Keith D. Rush, Wayne Rush, Harold D. Saunders, Lee Seaton, Larry K. Simer, J. A. Swartz.

Bottom Row: Eugene L. Swearingen, Cecil E. Tracy, Donald Warren, Ronald A. White, Larry D. Wickham, Ronald L. Yarrow, John F. Younkman.

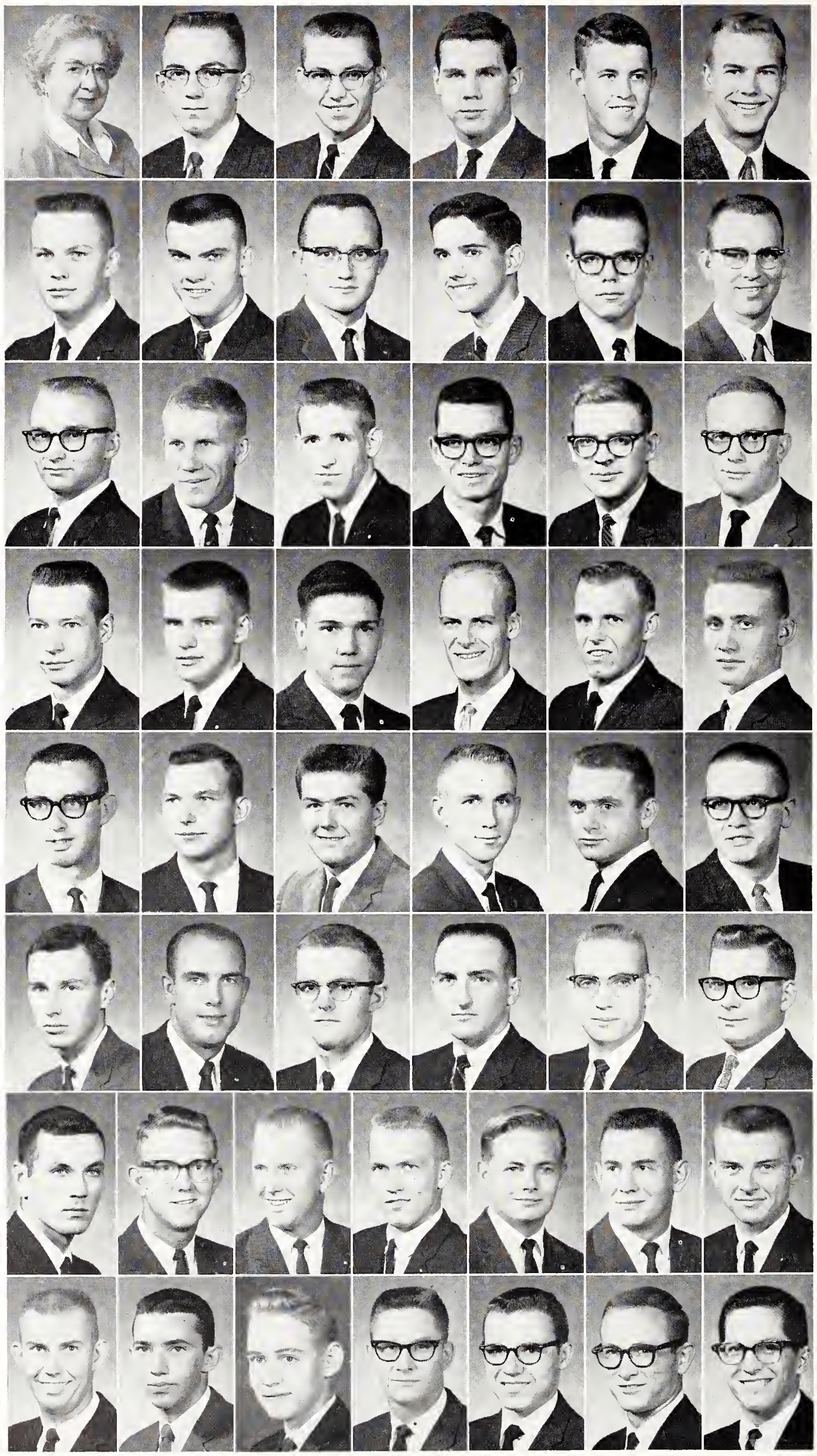

"Wildcat Western Blend" provides the winning slogan as members of Delta Sigma Phi construct their elaborate decorations which earned the second-place trophy in the fraternity division of Homecoming house decorations.

Delta Sigma Phi Rates With Leadership Plans

Ninety-five chapters • Founded City College of New York 1889 • Alpha Upsilon chapter established 1925 • President: Eugene Swearingen

Winning third place in their division in the Delta Sigma Phi "Engineered Leadership" program was a coveted honor awarded to the K-State Delta Sig chapter this year by the national fraternity group.

The social calendar was packed with parties as the Delta Sigs staged their annual Apache party, Sailors Ball, Founders Day formal, Carnation Ball, Alumni dance, Mothers' Day, Dads' Weekend, Parents' Day, and sorority and dormitory exchanges.

The sports-minded group participated in all phases of intramurals. The swimming team brought home honors in the fraternity division of the swimming meet. Scabbard and Blade selected "Tex" Saunders as president of the organization and chose Keith Rush and Wayne Powell as new members this year. Saunders was tapped for a leadership position when he was voted vice president of Phi Epsilon Kappa, physical education honorary.

Delta Sigma Phi, located at 501 N. 11th, was ranked third in "Engineered Leadership" by its national board.

Delta Tau Delta—*Top Row*: Richard S. Aberle, David C. All, Douglas W. Archer, Thomas D. Bergkamp, Larry J. Bingham, Charles R. Bonneau, Dennis J. Brundige, H. Richard Cissna.

Second Row: Larry D. Dallen, Mike J. Davis, John W. Denesha, Dennis D. Dick, Russell B. Dickinson, Jimmy R. Fairchild, Gene W. Francis, Ted R. Frieze.

Third Row: Paul A. Funston, Jerry O. Foster, Robert W. Green, John P. Grove, Jim T. Hamilton, Louis N. Hafermel, Don C. Heaton, Jack K. Hooker.

Fourth Row: Jerry N. Hooker, Dee J. Hubbard, Kent L. Hutchins, Larry D. Jefferies, Frank R. Jordon, Joe Kashner, Michael D. Ketcham, Charles C. Kipfer.

Fifth Row: Larry R. Kraft, Ronald O. Kruse, Don R. Kunz, Stan E. Lauer, Von C. Lauer, Rex S. LeForgee, Vance A. Logan, Charles F. Majors, Curtis G. Maxwell.

Sixth Row: Jerry C. McCune, Jim E. McFall, Donald J. McGehe, Robert G. McLeavy, Edgar W. Mitchell, L. Devon Miller, M. Monte Miller, Leon J. Mills, Don F. Morton.

Seventh Row: Dennis C. Owen, Richard J. Parsons, Robert D. Pearse, Richard L. Pieschl, John D. Porter, James L. Proffitt, Edward P. Regnier, David P. Rehfield, Robert M. Renfrow.

Eighth Row: James E. Rizek, Gary R. Salyer, Ray L. Salyer, Jim L. Scheibler, Jerry A. Slingsby, Ronald L. Sitts, Tom T. Sparks, S. Craig Story, Jon R. Thompson.

Bottom Row: Robert S. Thompson, Robert H. Tolar, James P. Unruh, D. Dean Vincent, Duane C. VonFange, Jon D. Wagner, Herbert N. Whitney, Steven H. Wholert, Alvin L. Zwick.

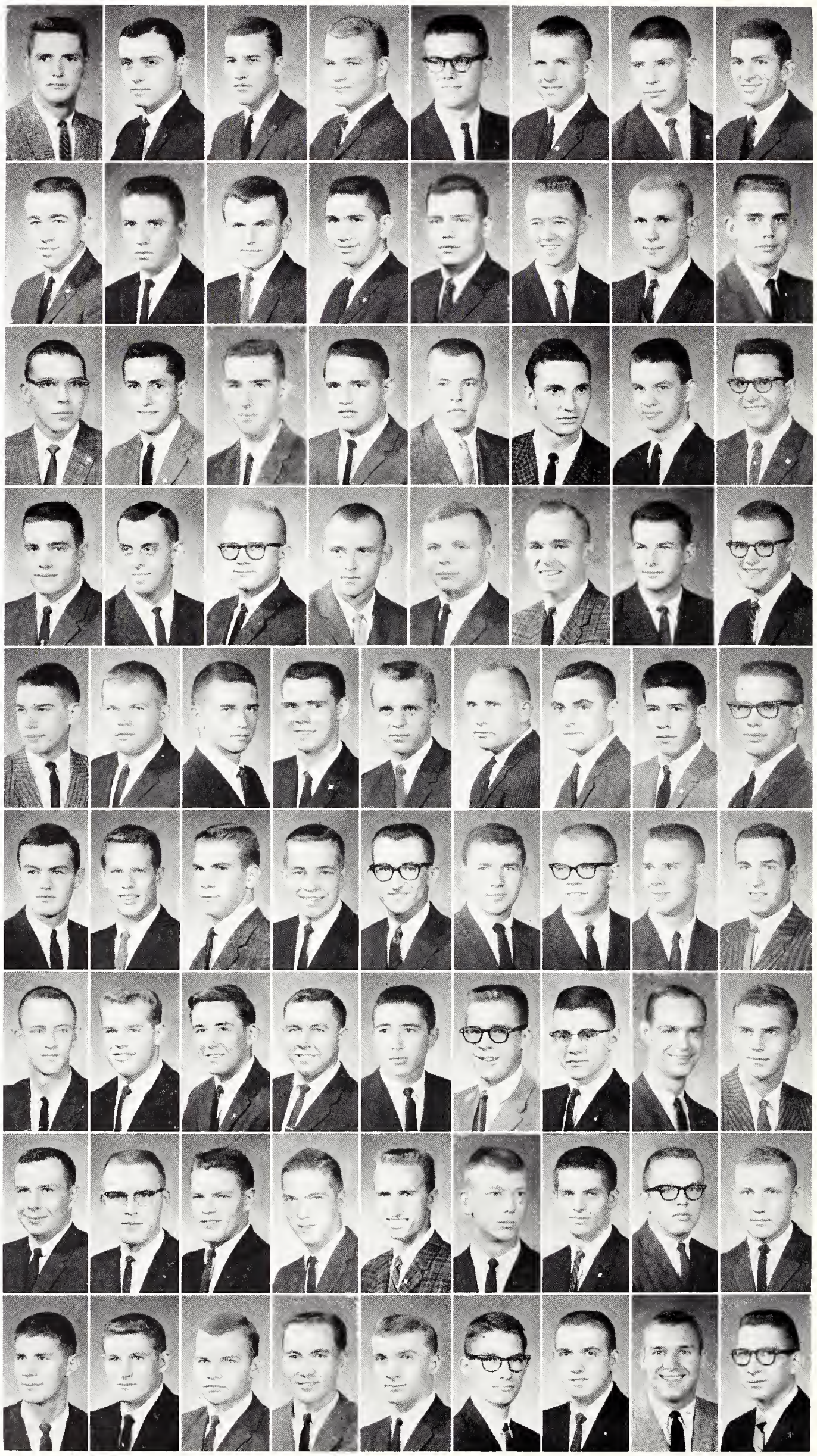

Delta Tau Deltas Have Monopoly on Chairmen

Joining into campus activities, individually and as a group, the Delta Tau Deltas scattered their talents to athletics, clubs, honoraries, singing groups, and publications. Senior class president, Y-Orpheum producer, Royal Purple business manager, and the chairmen of Student Activities board, Union Governing board, Arts and Sciences council, and Union Program council were all Delts.

Delts pledges chose "Haunted House" to be the theme of the annual Paddle party. Other traditional parties were Washington's birthday, Driftwood party, Spring formal, and the Delt barbeque. Homecoming decorations and participation in Interfraternity Sing brought third-place trophies to the Delt house. Their Y-Orpheum skit was selected for this year's show. The Delts took part in all intramural sports and as a special house project, each Delta Tau Delta donated a pint of blood to the Red Cross.

THE DELT house at 1001 Sunset continues to rank as one of the largest on campus with accommodations for 75.

Eighty-eight chapters • Founded Bethany college 1858 • Gamma Chi chapter established 1919 • President: Michael Gibson.

FOLLOWING A football game, Delts return to their house with their dates to evaluate the teams' performances. These informal houseparties have become an important part of the Delta Tau Deltas' fall social calendar.

DELTA UPSILONS take a break during their serenading so the social chairman can crown Cindy Coulson, Valentine queen for the coming year. The coronation took place during the annual Valentine dance held at the DU house.

Eighty-two chapters • Founded Williams college 1834 • Kansas State chapter established 1956 • President: George Lesovsky.

Delta Upsilons Donate Toys to Welfare Group

DU'S COMPLETED landscaping and added finishing touches to the house into which they moved Christmas, 1959.

A children's Christmas benefit party contributed to the social engagements of the men of Delta Upsilon. Toys were collected and donated to a Manhattan welfare group for distribution. For the Abilene Western party, ranch and western attire were in order for costumes. Other social events included a fall hayrack ride, a Christmas party, the annual Valentine party, plus Friday night house parties.

Delta Upsilons were members of Blue Key, Phi Eta Sigma, Alpha Kappa Psi, Sigma Tau, K-State Singers, Union Governing board, A Cappella choir, band, and orchestra. The presidents of both the American Institute of Electrical Engineering and the Inter-Pledge Council were fraternity members.

Seven individuals participated in varsity athletics while the house competed in the intramurals program. The winner of the individual medley event for the intramural swimming contest was a DU.

Delta Upsilon—*Top Row*: Mrs. Dorotha Roberts, Ronald C. Abbott, D. Keith Anderson, H. Robert Altwegg, Norman D. Barton, J. David Berry, Terry L. Bullock.

Second Row: C. Ryan Burnes, James D. Callen, Duane V. Clum, Harold F. Crawford, William W. Curtis, Larry L. Daggett, Bruce A. Dahlinger.

Third Row: Raymond L. Daniels, Bill G. Davis, Wayne R. Denton, David A. Duncan, Steven R. Flanders, Ross R. Freeman, Joshua N. Gottfrid.

Fourth Row: Richard L. Coudy, Harold W. Crinstaff, Stewart P. Harris, J. George Hickert, Allan L. Hoffman, Stephen B. Holloway, Thomas A. Holmberg.

Fifth Row: Larry R. Johnson, J. Darrah Keyte, Jay D. King, Larry King, Thad A. King, Michael C. Knedlik, Richard F. Laubengayer.

Sixth Row: George F. Lesovsky, William R. Madison, Michael K. Mahaffey, J. Richard Mehuron, Richard L. Mitts, James A. Oppy, C. Douglas Pence.

Seventh Row: D. Fred Peterson, William A. Powell, Larry L. Reasor, Michael D. Ruff, Gerald L. Schamahorn, Phillip A. Scott, Larry J. Shryock.

Eight Row: Michael J. Silver, Roger E. Smith, Robert J. Smylie, Steven R. Southerland, Roger A. Suddeth, Gary E. Tomlinson.

Bottom Row: Royer K. Ulrich, H. Max Wagner, John R, Warnhoff, Donald L. Wertz, Louis A. Westman, Forrest E. White

FARM HOUSE—*Top Row*: Mrs. Hazel Hawbecker, John R. Baird, Douglas J. Bolt, Wayne E. Brownlee, John W. Carlin, Charles W. Colson, James E. Congrove.

Second Row: Sheldon L. Delange, Jerry A. Doornbos, Larry L. Dorgan, Gary L. Eilrich, George F. Eisele, William R. Folsche, Arlen D. Frank.

Third Row: Rolland E. Gall, Jerry L. Gardner, Ralph E. Gilmore, Wayne M. Grover, Wayne A. Hagemoser, Gary D. Harmon, Larry C. Hinnergardt.

Fourth Row: Larry C. Hixson, Gary A. Hobner, Ronald E. Ibbetson, Robert E. Ireland, Hal E. Judy, William L. Justice, Marion W. Karr.

Fifth Row: Earl D. Kellogg, Albert C. Kientz, Janver D. Krehbiel, Kent B. Lamb, Larry L. Larson, Roger W. Lemon, Robert W. Lewis.

Sixth Row: Ronald W. McCune, Gerald P. MacFee, Boyd M. Mundhenke, Gary L. Mundhenke, Rodney G. Oliphant, Allen C. Oltjen, Harlan W. Oltjen.

Seventh Row: Leroy E. Pickett, Roger C. Pine, R. Steve Robb, John W. Roohms, Lloyd W. Rooney, Larry L. Rose, Lawrence E. Schrader.

Bottom Row: Larry M. Seitz, Floyd K. Shoup, Lawrence E. Stoskopf, John A. Thomas, Norman W. Umphenour, David W. Wilson, Jim H. Withers.

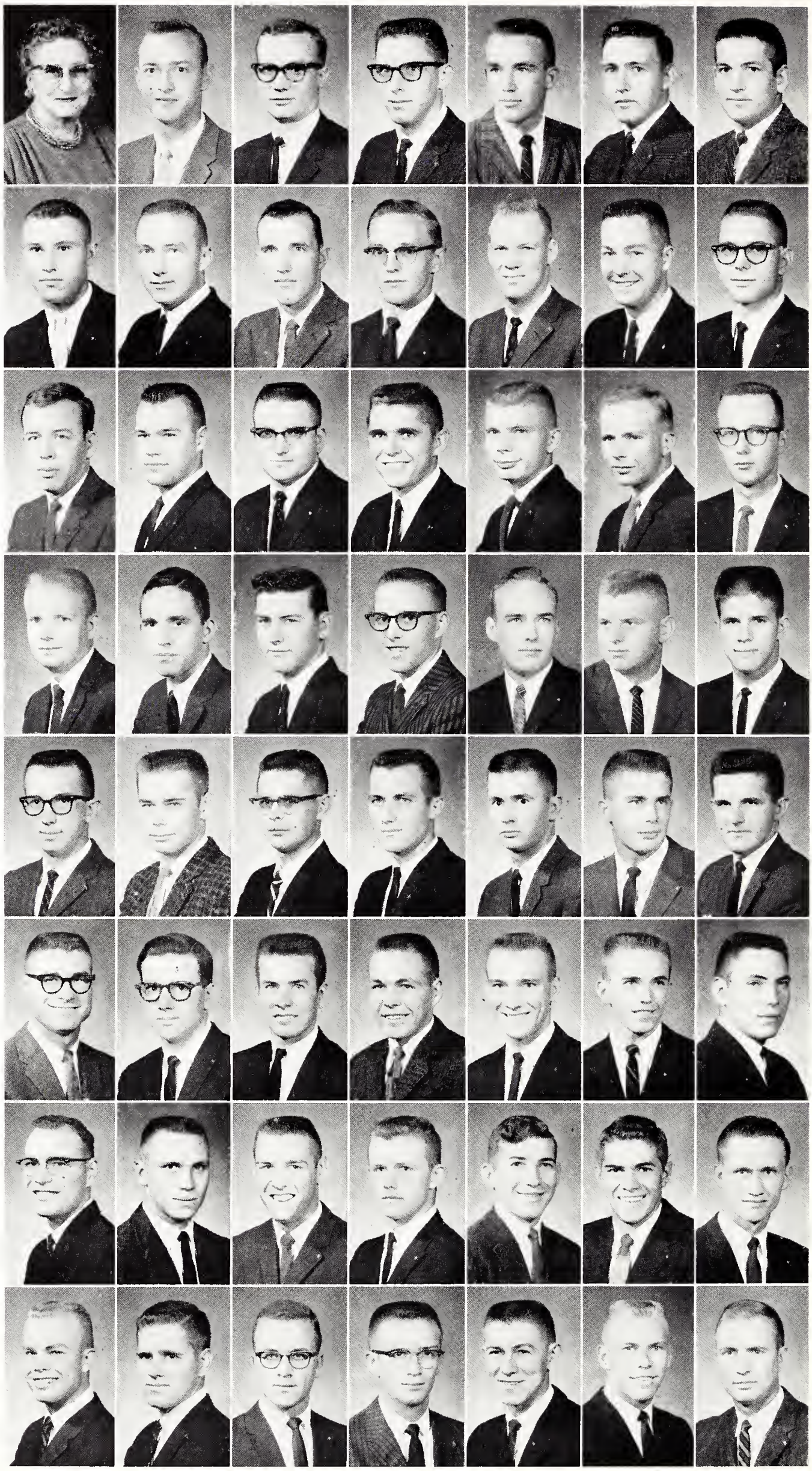

MEMBERS OF the Farm House quartet assemble before the fireplaee to rehearse their FMOC skit. Known as the For-Lorns, they provide entertainment for fraternity social functions attended by members and their dates.

Farm House Scholars Score First in Grades

Eighteen chapters • Founded University of Missouri 1905 • Kansas State chapter established 1921 • President: Rodney Oliphant.

Farm House led the fraternities in scholastic achievement for the 1960 fall semester. Aside from studying, these 50 men were active on campus. Two members, Lawrence Stoskopf and Bill Rodney, belonged to Phi Kappa Phi. John Carlin received the honor of top individual at the International Dairy contest held in Chicago. Several members received outstanding honors in the Little American Royal. Through combined efforts and practice sessions, the Farm House men placed first in baseball intramurals. Robert Lewis represented his fraternity in Blue Key, senior men's honorary.

Social events for the year included a faculty tea and a Christmas party. Parents of the members were entertained at a special Parents' Day. Men and their dates attended a Halloween costume party, and donned pajamas for a pajama party. The annual Star and Crescent formal rounded out the year's social activities for Farm House members.

FARM HOUSE men of 1830 College Heights have recurrently earned first in fraternity scholarships 54 semesters.

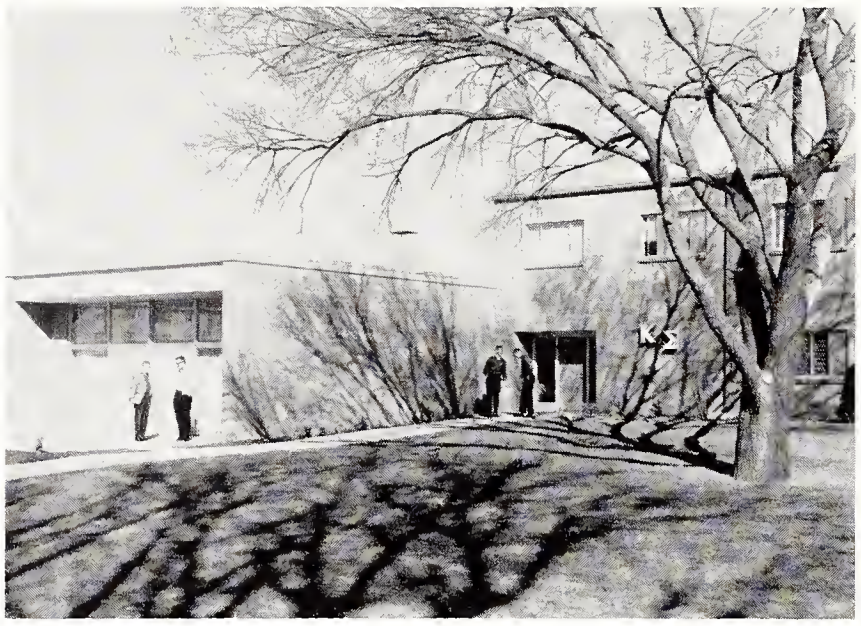

JUST IN time for Rush Week, 1960, the Kappa Sig house was completed and opened its doors to the new pledges.

New House Impresses Kappa Sigma's Visitors

In the fall, the Kappa Sigma house looked finished, but the rushees were not aware of the carpeting and painting that was going on behind the scenes to ready it for occupancy. The new windows facing College Heights framed active Kappa Sigs. Academically, they won the Interfraternity Council scholarship improvement trophy. Participation in all sports was added to a second place in fraternity football. Individuals were active in Blue Key, political parties, and campus service organizations and professional societies.

During March, Gamma Chi chapter was host to the Duo-District Conclave composed of chapters in Kansas, Arkansas, Nebraska, and Oklahoma. Representatives attended the annual Pig dinner for alumni. On the social calendar, Kappa Sigs entertained dates at the Black and White spring formal, Stardust fall formal, Red Dog costume party, Christmas house party, and other open houses and dances.

One hundred thirty-two chapters • Founded University of Virginia 1869 • Gamma Chi chapter established 1919 • President: Peter Palermo

CHESS PLAYING by the fireplace is a popular pastime at the Kappa Sig house before and after dinner. Sitting in front of the fire is also nice when the weather will not allow football, softball, and other outdoor sports.

KAPPA SIGMA — *Top Row*: Mrs. Ila Larmer, David O. Bear, Gary D. Bennett, Larry C. Bennington, Robert B. Benson, Raymond L. Bentz, Richard R. Born.

Second Row: John O. Brown, Richard R. Brown, William E. Brown, Douglas C. Brush, George L. Callison, James E. Carrico, Jerome M. Carrico.

Third Row: Thomas P. Carrico, Richard D. Chelikowsky, Charles L. Choguill, Joseph L. Cleland, Martin R. Connell, Stephen J. Coulson, Robert L. Cravens.

Fourth Row: Richard L. Downing, Albert L. Engle, William E. Enright, David J. Fiser, James C. Fleming, Gary R. Gardner, Ronald C. Good.

Fifth Row: Stephen L. Grubb, Robert W. Haase, Paul M. Ham, Gary R. Hardison, Larry J. Holman, Dale V. Horn, Kenneth G. Ingram, Gary R. Jarvis.

Sixth Row: Mark J. Johnston, Langley R. Jones, Loren W. Keller, William T. Kelley, Alan R. Kempster, John C. Laurie, William F. Lee, Garry M. Leonard.

Seventh Row: Dennis A. Lindell, Frank L. Markel, Garry L. Montre, Bryce B. Moore, Ronald V. Moore, David A. Mott, Dick A. Nauert, James C. Nelson.

Eighth Row: Calvin J. Nichols, James A. Pettijohn, Glenn W. Pinkston, James W. Price, Samuel E. Ramey, Robert E. Schultz, James E. Selby, Judson D. Shepherd.

Bottom Row: Dean N. Sparks, Larry L. Sutton, John C. Thorngren, Michael R. Toy, Ronald D. Walker, William M. Walker, John M. Williamson, Ronald R. Winkler.

LAMBDA CHI ALPHA—*Top Row*: Mrs. Ada B. Estes, Robert B. Austin, Jerry A. Bechtel, J. Lester Bloom, Clarence B. Brannam.

Second Row: Jimmy C. Burkholder, Charles E. Burnett, Keith D. Burt, Gary R. Culberson, Larry J. Darter.

Third Row: Charles J. Ernsbarger, Robert G. Heiman, Walter E. Hillman, Carrold D. Howard, Harold E. Howard.

Fourth Row: Gerald W. Jeffrey, James H. Kerby, Thayne A. Lippoldt, Rodger L. Maechtlen, Timothy W. Mitchell.

Fifth Row: William R. Murphy, Thomas F. Peterson, George H. Podorski, Dennis L. Powell, Richard L. Powell.

Sixth Row: Roy W. Schuttenhelm, David G. Shier, Richard E. Sims, Kenneth L. Streets.

Bottom Row: David D. Vietti, Donald D. Walker, Michael J. Wallace, Wayne L. Woodworth.

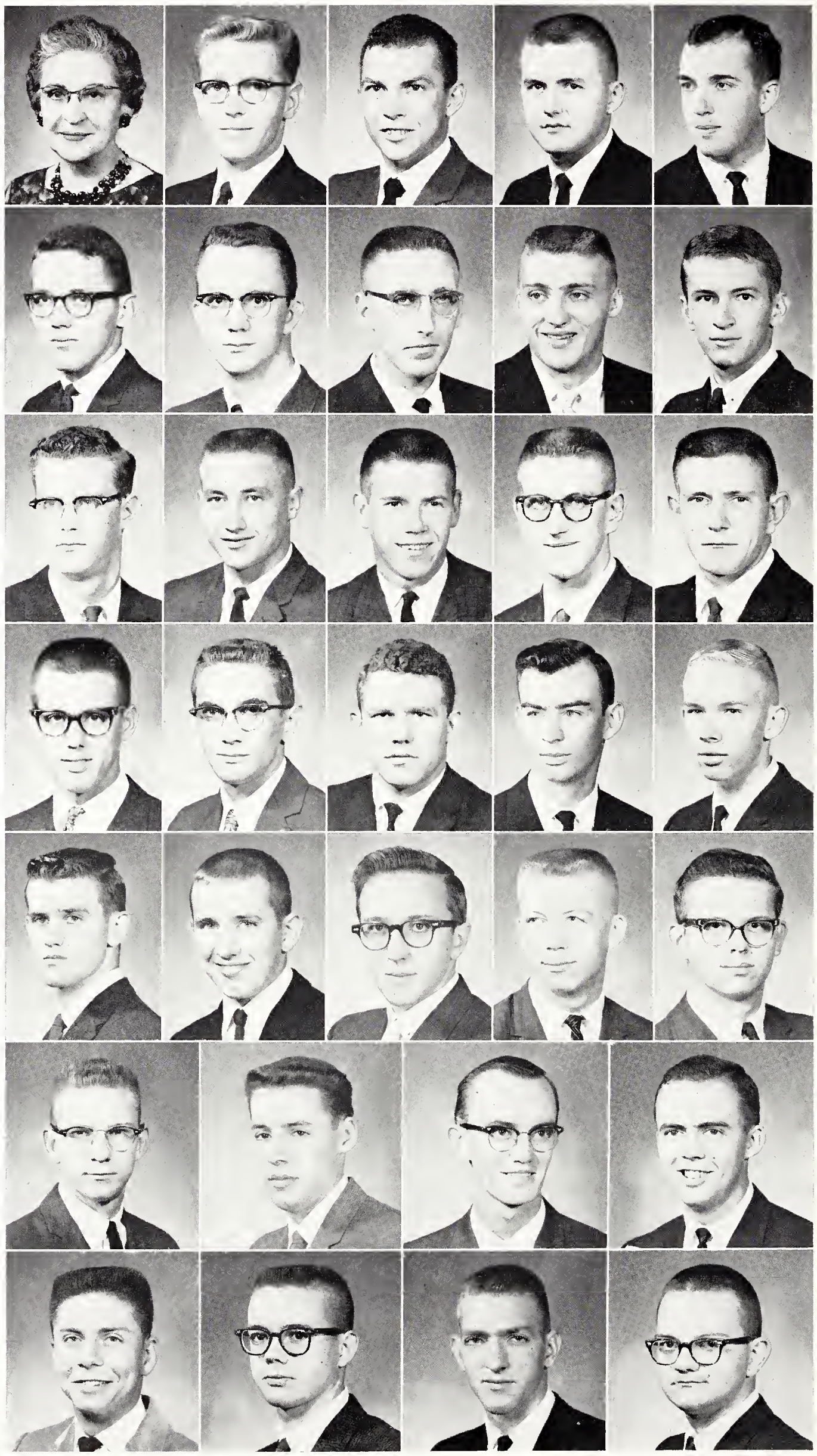

Chariot Relays Backed By Lambda Chi Alphas

In the spring, all organized houses were invited to enter the sixth annual Chariot Relays sponsored by the Lambda Chi Alphas. The proceeds of this event are used for a general scholarship for an entering freshman. The pledges journeyed to Nebraska university to visit the Lambda Chi chapter there.

To aid it in a program of membership expansion, the chapter purchased the Pi Beta Phi house at 505 Denison in December. Now a 36-man group, the larger living quarters will make possible a membership of 65. Individual members represented the chapter in campus activities. Bob Austin headed KSDB-FM, and Richard Powell was a member of the chemistry honorary, Phi Lambda Upsilon.

TWELVE YEARS of residence at 1334 Fremont will end for the Lambda Chis when they move to 505 Denison.

The yearly Crescent ball was the main social event for the fraternity. Members also had an informal Christmas party and a South Sea Island party. The men celebrated the fraternity's fifty-second birthday at the Founder's Day banquet.

One hundred fifty-one chapters • Founded Boston university 1909 • Gamma Xi chapter established 1924 • President: Charles Burnett.

UNDER COLORFUL crepe paper streamers and hearts, Lambda Chi Alphas and their dates dance at the Valentine formal.

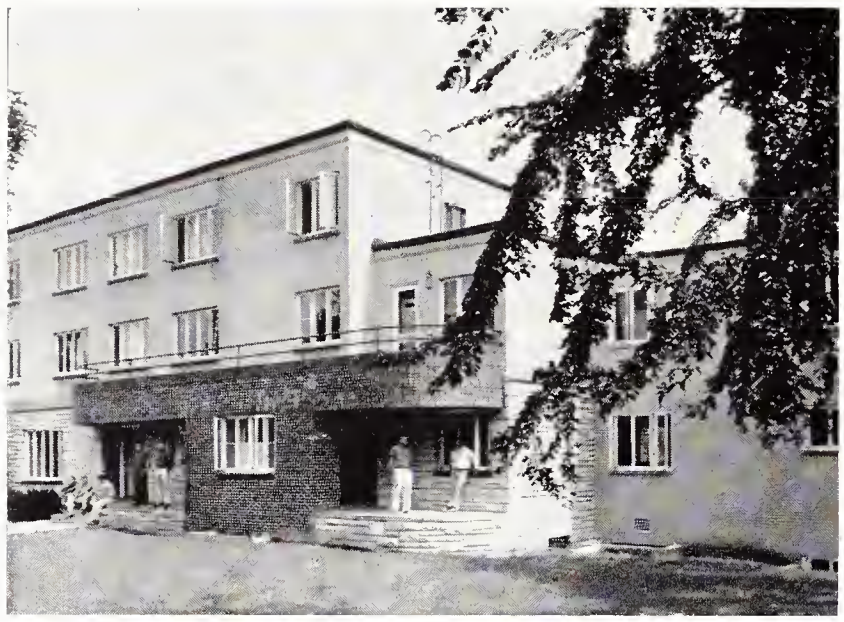

A NEW housemother, Mrs. Alice Imming, looked after the men at the Phi Delta Theta house at 508 Sunset.

Phi Delta Theta Wins Homecoming Contest

First place in the fraternity division for Homecoming decorations was secured by the men of Phi Delta Theta. The golf championship was another first place won by the Phi Delts, who participated in tennis, football, basketball, softball, and track intramural sports. The 70 members sponsored such service projects as a community service day, a Christmas party for Jardine Terrace children, and a neighbor's day.

Members of Phi Delta Theta were on the varsity football, track, and tennis teams. A Phi Delt was a member of both Blue Key and Tribunal. Other members worked in campus activities as business manager for the 1961 Y-Orpheum and chairman of the Union Flashcard committee.

The Phi Delts started their social year with the annual Flush Bowl, held in conjunction with the Sigma Alpha Epsilons. Other events included the Miami Triad, Quad Phi, Casino party, Christmas party, the She-Delta Theta party, and the spring formal.

One hundred twenty-two chapters • Founded Miami university of Ohio 1848 • Kansas Gamma chapter established 1921 • Presidents: Gene Olander and Dee Woodward.

THE FEELING of brotherhood is strengthened by these Phi Delta Thetas, as they take time out from their dates, studies, and campus activities to engage in a friendly game of table tennis and to enjoy a soft drink at home.

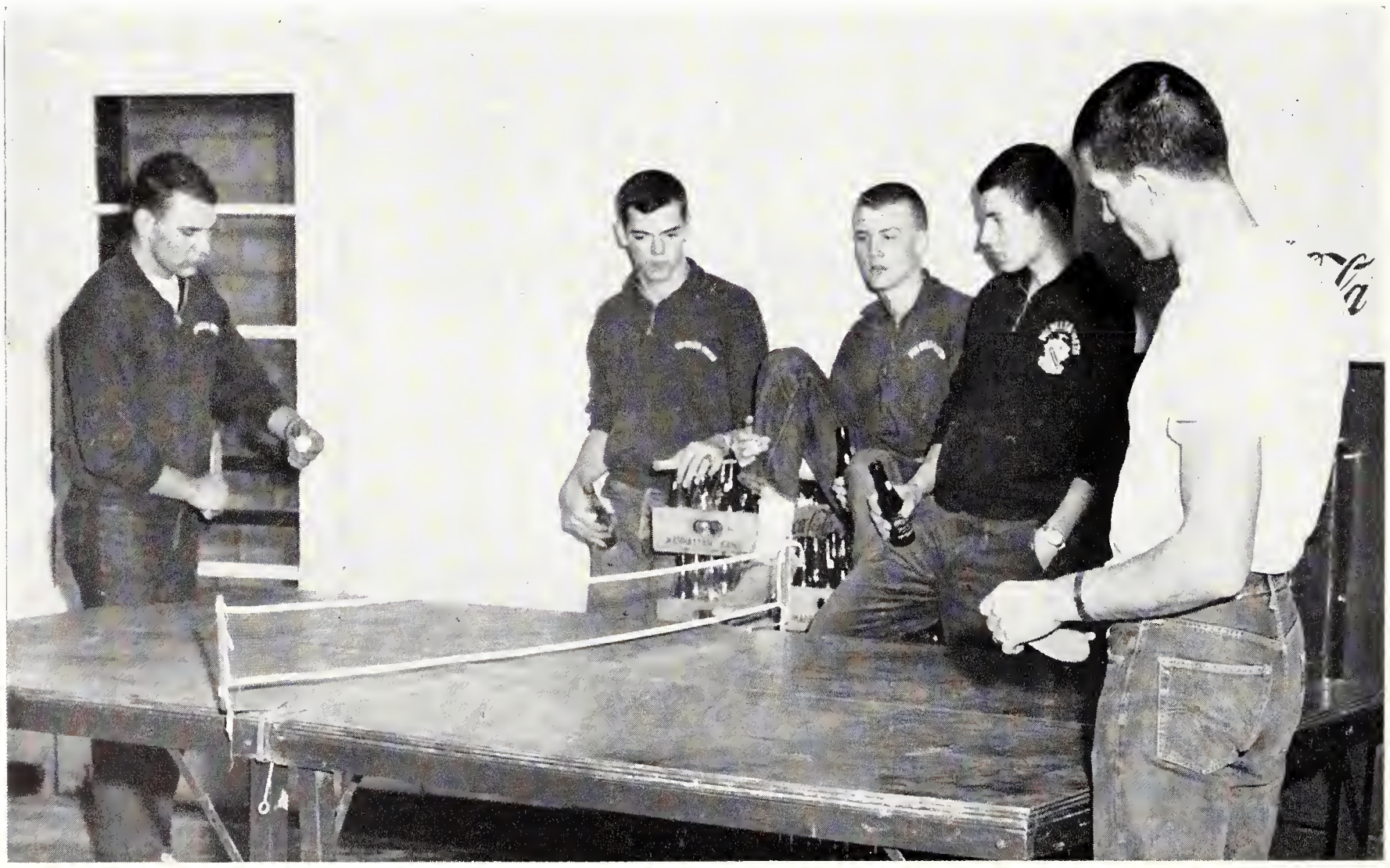

PHI DELTA THETA — *Top Row*: Mrs. Alice Imming, Richard K. Adams, Raymond T. Baran, Phillip B. Barger, Terrence L. Black, J. B. Bowers, Jerry V. Brewster.

Second Row: Phillip G. Brown, Albert W. Buckbee, Carlis E. Cassel, Larry E. Cook, Dale L. Cowen, Lloyd H. Dalton, John F. Davis.

Third Row: Robert M. Deaver, Thomas D. Dunn, Don C. Fassnacht, Bruce W. Friesen, Richard H. German, Mike C. Gisel, Harold L. Gladfelter.

Fourth Row: George W. Grammer, Lynn C. Griswold, Richard F. Hayse, Richard C. Hoyt, William T. Hull, Kenneth E. Jones, Maurice G. Keeny.

Fifth Row: Richard L. Kiee, James H. Kirk, Ronald H. Laing, Mitchell S. Lane, Gary L. Larson, Ralph R. Lashbrook, Stuart R. Leonhart.

Sixth Row: William B. Livingston, Keith A. Maxwell, Dennis M. Miller, Gary W. Nelson, James D. Nielson, James T. Norbury, Max R. Peterson.

Seventh Row: Steve M. Poort, George M. Powell, Michael J. Robinson, David G. Rose, Robert B. Rowley, Larry G. Sehlotfelt.

Eighth Row: Charles M. Seitz, Arthur D. Shaw, Gary L. Shepherdson, William L. Stromer, Daniel C. Sullivan, Dave N. Taggart, Frank Taggart, Larry B. Vierling.

Bottom Row: Larry J. Walklin, Allan G. Williams, Stephen E. Williams, Joseph N. Woods, Harold D. Woodward, Kent G. Worley, Bill G. Yung, Dave Yust.

Phi Kappa Theta — *Top Row*: Mrs. Catherine Tagader, John F. Borgerding, James F. Boss, Carl J. Buehman, Raymond J. Caughlin, Charles L. Casper, Larry J. Chaput.

Second Row: James F. Conner, Lawrence E. Deal, Frederick J. Deneke, Frank DeStefano, Robert deZorzi, Edward F. Dunn, John P. Dunn.

Third Row: Francis J. Gloggner, Frank Goetz, Ralph C. Gudgel, John D. Harris, Steve D. Holke, James P. Kennedy, Dean A. Klenda.

Fourth Row: Omer A. Knoll, Gerald J. Kreske, James R. Lackey, Marion G. Loper, James P. Madden, Patrick E. Malloy, Gerald H. Marcotte.

Fifth Row: James T. McCullough, James R. Mentgen, Carl N. Mentgen, John R. Mick, Daniel J. Miller, Donald M. Miller, Kenneth A. Miller.

Sixth Row: Ronald Myseofski, Jack W. Nass, Edward J. Ploeharski, Walt Pfanenstiel, Kenneth E. Redetzke, James E. Rempe.

Seventh Row: Charles E. Richter, Frank A. Ruff, Stephen F. Sauer, John H. Schuetz, Robert B. Sexton, Gregory P. Schmidtlein.

Eighth Row: Arthur E. Smith, Charles W. Straus, Jerry L. Stenberg, Richard W. Stolarczyk, Leo F. Voet, James J. Verschelden.

Bottom Row: Howard J. Ubert, Daniel W. Whitmore, Stephen J. Winslow, Thomas L. Winter, Urban G. Wise, Mark J. Zoeller.

EVERGREENS AND pine cones wreathe the Greek letters of the fraternity to create a holiday mood, while Phi Kappa Theta men and their dates enjoy the festive spirit as they listen to Christmas music and stories on the hi-fi.

Phi Kappa Thetas Give Indians Christmas Toys

Sixty chapters • Founded Ohio State university 1958 • Kansas State chapter established 1959 • President: Gregory Schmidtlein.

Many Indian children received Christmas toys as result of a Phi Kappa Theta service project. Men and their dates brought Christmas toys, which were later sent to the Haskell Institute, to the annual Christmas party. A "Freddie the Freeloader" party was given by the actives for pledges and their dates. Formals adding to the social calendar were the fall formal and the Spring Fish formal.

Phi Kappa Theta won the trophy for the most unique chariot for the third consecutive year at the Lambda Chi Alpha Chariot relays. The 65-member group participated in all intramurals. Two men represented the Phi Kaps in student government. Pat Malloy was a member of the Student Council, and Joe Giarrusso will serve as student body president. Phi Kappa Theta, formerly Phi Kappa, redecorated the living room of its four-year old home in Danish modern furnishings early this year.

THE PHI KAPPA Theta men are always on the go to find recognition for the fraternity at 1965 College Heights.

PiKA Christmas stockings stuffed with candy are given to the men's dates during an informal house party. The spacious living room in the Pikes' three-year-old house is often the scene of social events throughout the year.

One hundred seventeen chapters • Founded University of Virginia 1868 • Alpha Omega chapter established 1913 • President: Robert C. Eslinger

Front or back, the Pi Kappa Alpha house located at 2021 College View is surrounded by a wide green lawn.

Pi Kappa Alpha Men Direct Kids' Egg Hunt

An annual Easter egg hunt, sponsored by the men of Pi Kappa Alpha, attracted about 60 neighborhood children this spring. Easter eggs were hidden on the PiKA lot and prizes were awarded to the children who collected the most eggs.

In conjunction with Sigma Phi Epsilon, the annual Duad weekend was held. The Orgy Productions, short skits presented by the various sororities, were satires on aristocratic Roman court life. The Duad, the formal dance of the weekend, was scheduled for Friday evening, while the Orgy, the Roman toga costume party, was held on Saturday night.

PiKA members competed in the intramural program, while several individuals participated in varsity athletics. Members of Blue Key and Phi Kappa Phi were Pikes. Other campus associations the men of PiKA were active in were Sigma Delta Chi, Eta Kappa Nu, Alpha Kappa Psi, Sigma Tau, Phi Epsilon Kappa, and student publications.

Pi Kappa Alpha—*Top Row*: Mrs. R. M. Dannenberg, Alfred G. Aldridge, William F. Aldridge, Steve C. Ashe, Mitchell B. Beaver, Gary W. Beek, Larry D. Beggs.

Second Row: Ronald J. Bennett, Daniel M. Bird, William R. Bird, Ronald D. Blayloek, James L. Bottoroff, William W. Bottoroff, William M. Bouchey.

Third Row: Donald D. Brewer, Erick F. Carlgren, James L. Chaffee, Steve F. Chappell, Anthony J. Comfort, Edward M. Eddy, Gene D. Ellis.

Fourth Row: James B. Ellis, Robert C. Eslinger, J. Dale Evans, Ivor J. Evans, David H. Funk, Ivan L. Gates, William A. Gintzel.

Fifth Row: Donald L. Gish, George E. Grant, Donn W. Gresso, Thomas G. Harman, Jerry W. Hedriek, Charles A. Helwig, David B. Hinderliter.

Sixth Row: Granville C. Holmes, Max E. Jordan, Roger T. Leonard, John R. Leutert, James E. Logbaek, Stanley D. Luee.

Seventh Row: Craig A. McNeal, John P. McNeal, William E. Miller, James L. Mottin, Karl E. Muenzenmayer, James R. Neff.

Eighth Row: Roger H. Novak, John L. Petterson, Robert J. Piccin, John E. Sanders, John D. Sherwood, Vaughn N. Simon.

Bottom Row: Gordon E. Smith, Lonl R. Stucker, Jerry L. Ubel, Ronald O. Walker, Leland D. Wilkerson, Colby P. Zebarth.

Sigma Alpha Epsilon—*Top Row*: Dale F. Alexander, J. Steve Barlow, Michael J. Beach, William F. Beck, Timothy C. Benson, David W. Blankenship, Jerry W. Boettcher, James R. Breneman.

Second Row: Charles B. Briggs, III, John C. Brisbin, Richard W. Burbank, Thomas A. Campbell, Scott P. Cochran, Jack D. Coffman, Thomas A. Colaw, Ronald J. Consolino.

Third Row: William L. Cool, Roger W. Coulter, Thomas F. Cunningham, Edwin C. Derks, Gene L. Derks, John N. Dial, R. Tom Dowell, Raymond L. Dugan.

Fourth Row: Benjamin J. Eichem, Cyrus H. Elting, Gary S. Falconer, Steven A. Farrow, Donald L. Fincham, Robert K. Finchan, Ronald B. Finney, Charles D. Foster.

Fifth Row: Joseph D. Galichia, David L. Glendening, Robert A. Groszek, Gerald R. Heiman, Warren C. Hixson, Joe D. Howe, Madison R. Jones, Morgan S. Jones.

Sixth Row: James A. Kadel, Larry O. Kadel, William A. Kennedy, Terry L. Knowles, Steven R. LaBerge, Richard K. Laquey, Howard S. Liebengood.

Seventh Row: Dallas B. Livengood, Charles L. McCabe, Edward A. McConwell, Ronald A. MacDonald, Richard P. McLaughlin, John P. Milliken, Thomas E. Mistler, Richard E. Mistler, John K. Morris.

Eighth Row: Richard B. Myers, Alfred M. Roy, Bruce A. Reed, Ronald L. Reid, Michael A. Rhoades, Drexel D. Rohde, Michael C. Rose, Robert D. Sanders.

Ninth Row: Franklin C. Schultz, David R. Scott, Edward D. Shamburg, Ronald D. Sondergard, Robert A. Stackhouse, Kenneth H. Torluemke, Lawrence H. Wagner, Jeffrey C. Wall.

Bottom Row: Bill E. Washington, Robert C. Welker, Jack D. Whittier, T. Daniel Wiggans, Chester C. Wilcox, John G. Winchester, Alan A. Word, Larry E. Word.

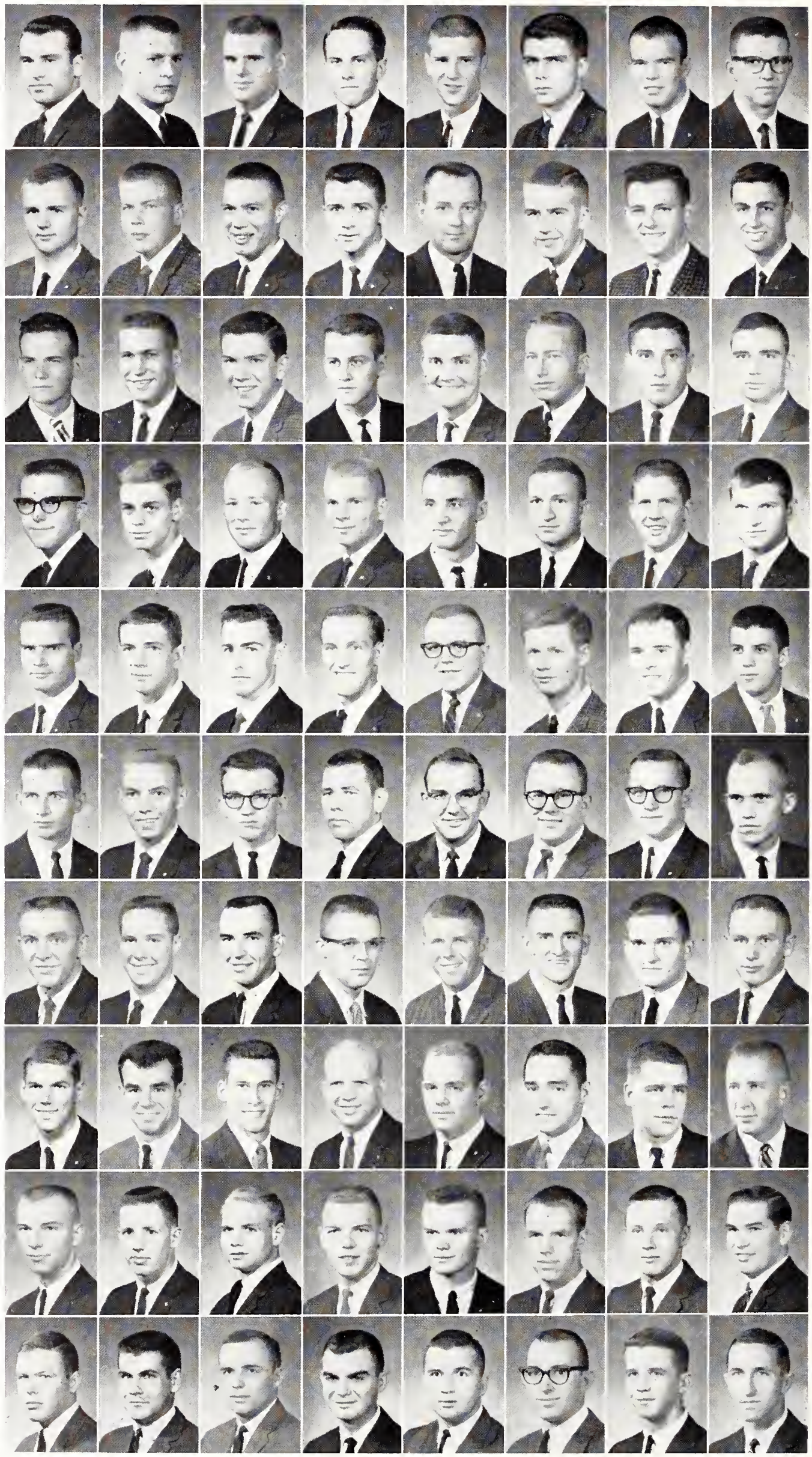

Sigma Alpha Epsilon Singers Tour Far East

Singing their way into international recognition, "The Epsilons" represented the versatility of Sigma Alpha Epsilon members. The singers toured military bases in the Far East, performed during the summer in Las Vegas, and appeared at Kansas University Rock Chalk Revue.

SAE's were represented on all varsity squads this season. In keeping with their intramural record of the past, Sig Alphs copped the overall championship. The annual Phi Delt Flush Bowl football game ended with Sig Alph the pigskin favorite.

Three of the members attended a week-long summer leadership training school in Evanston to familiarize themselves with the finer fraternity ideals. Little Sisters of Minerva originated this fall with 33 coeds working toward the betterment of SAE on campus. Aside from exchanges and house parties, significant social functions included Bowery Party, Founders Day, Belle Ball, and Island Party.

Sigma Alpha Epsilon, 1015 Denison, is the site of numerous informal house parties and exchange functions.

One hundred forty-seven chapters • Founded Tuscaloosa, Alabama, 1856 • Kansas Beta chapter established 1913 • President: Ralph Jones

Underprivileged children from Manhattan receive gifts from the Sig Alphs while attending a Christmas party at the Sigma Alph chapter house. The party was one of several projects undertaken by the 100-member fraternity.

KEEPING ACCOUNT of winners in the Balloon Shaving and other famous Derby Day contests are Sigma Chi timers, scorekeepers, and referees. The men donned derbies and watched coeds vie for honors in this annual event.

One hundred thirty-two chapters • Founded Miami university 1855 • Delta Upsilon established 1949 • President: Lee Atkins

Men of Sigma Chi Are Basketball Champions

DISTINGUISHED from others by its tall pillars, the Sigma Chi house fits into the trees and shrubs surrounding it.

An outstanding project of the Sigma Chi house for the last five years has been Derby Day in which all organized women's groups participate in novelty competitions. The Sigma Chis earned the intramural basketball championship and placed third in overall sports. Members placed first in the Delta Sigma Rho speech contest, second in Interfraternity Sing, and third in Y-Orpheum. Outstanding members of the fraternity were C. J. Austermiller, Student Council vice-president; Bob Byers, Student Council treasurer, and Sid Jones, Blue Key president.

Social events at the Sigma Chi house included the Miami Triad formal, an underprivileged children's Christmas party, a pajama party, and the Sweetheart Ball. Last summer, the driveway and parking areas around the house were paved, and plans were completed this spring for a new tennis court on the corner lot west of the chapter house.

SIGMA CHI—*Top Row*: Mrs. Francis Frewen, William F. Allison, Dennis K. Appleby, L. Lee Atkins, Carl J. Austermiller, Don H. Baldwin, Robert C. Baldwin.

Second Row: Russell E. Berlin, Larry P. Bilotta, Robert E. Blackwelder, G. Dave Burton, Robert G. Byers, Wayne E. Campbell, R. James Coburn.

Third Row: H. David Cox, Thomas M. Dawson, Nelson E. Farney, H. Sam Forrer, John R. Gaither, Clifford M. Geis, Roger E. Giddings.

Fourth Row: Donald T. Goodpasture, C. Mark Hollister, Barry L. Hoofer, Keith L. Hooper, Forest R. Irons, Ronald E. Janesek, Jay R. Jones.

Fifth Row: Sidney R. Jones, Donald W. Jukes, Michael L. Kennedy, Terry J. Kern, Stephen J. Klint, Stephen J. Lange, Sondy I. Lawrence.

Sixth Row: Robert O. McCollom, Larry G. McLenon, Larry K. Meredith, D. William Miller, Richard J. Miller, Hall H. Moxley, Robert P. Meister.

Seventh Row: Eugene R. Nedwed, Dwain L. Nusbaum, Theodore Oehs, G. Jan Pacey, Robert C. Pangburn, Ronald D. Pletcher, Dennis E. Poer, Eugene E. Reinhardt.

Eighth Row: Arthur D. Rhoads, Richard G. Roberts, Dean G. Robinson, James C. Schroeder, Gary G. Servos, Byron L. Smith, John M. Smith, David L. Thomas.

Bottom Row: Darrol H. Timmons, William P. Trenkle, Francis E. Tyson, Nelson J. Van Gundy, Rodney K. Vincent, Richard R. Vogt, John R. Waters, Warren D. White.

Sigma Nu—*Top Row*: Mrs. Allen B. Burch, Charles A. Ambrosia, John P. Annis, Harry H. Basore, Dennis K. Baxter, John R. Behrhorst.

Second Row: Rodney R. Behrhorst, James H. Bestgen, Karl R. Childs, Rodney L. Cook, David T. Crews, Jack A. Cruise.

Third Row: Ronald A. Dial, Gary R. Dicks, James S. Emerson, John R. Finfrock, Fred A. Franz, Daniel J. Giebar.

Fourth Row: Joe A. Goode, Harold G. Grubb, William E. Hamann, Jeff H. Harrison, Jerry L. Hill, Jon W. Huffman, John C. Jungk.

Fifth Row: E. Gery Kauffman, Elgene M. Lentz, John G. Leibert, Robert S. McFarland, Glenn E. McGinnis, Kenneth W. McRee, William S. Merchant.

Sixth Row: Raymond F. Merrick, Jack D. Moore, Stanley J. Moreland, Mark C. Mulvany, Wilfrid D. Nelson, Randall K. Newell, Clark K. Nichols.

Seventh Row: Ronald D. Opperman, Victor F. Palenske, Peter J. Pallesen, Craig W. Patterson, Dean A. Pease, Edward N. Perry, Larry L. Reynolds.

Bottom Row: E. David Russell, Jerry D. Spencer, Jack D. Swiekard, James C. Tinkler, Michael A. Whitney, Michael T. Wilkerson, Gary L. Wright.

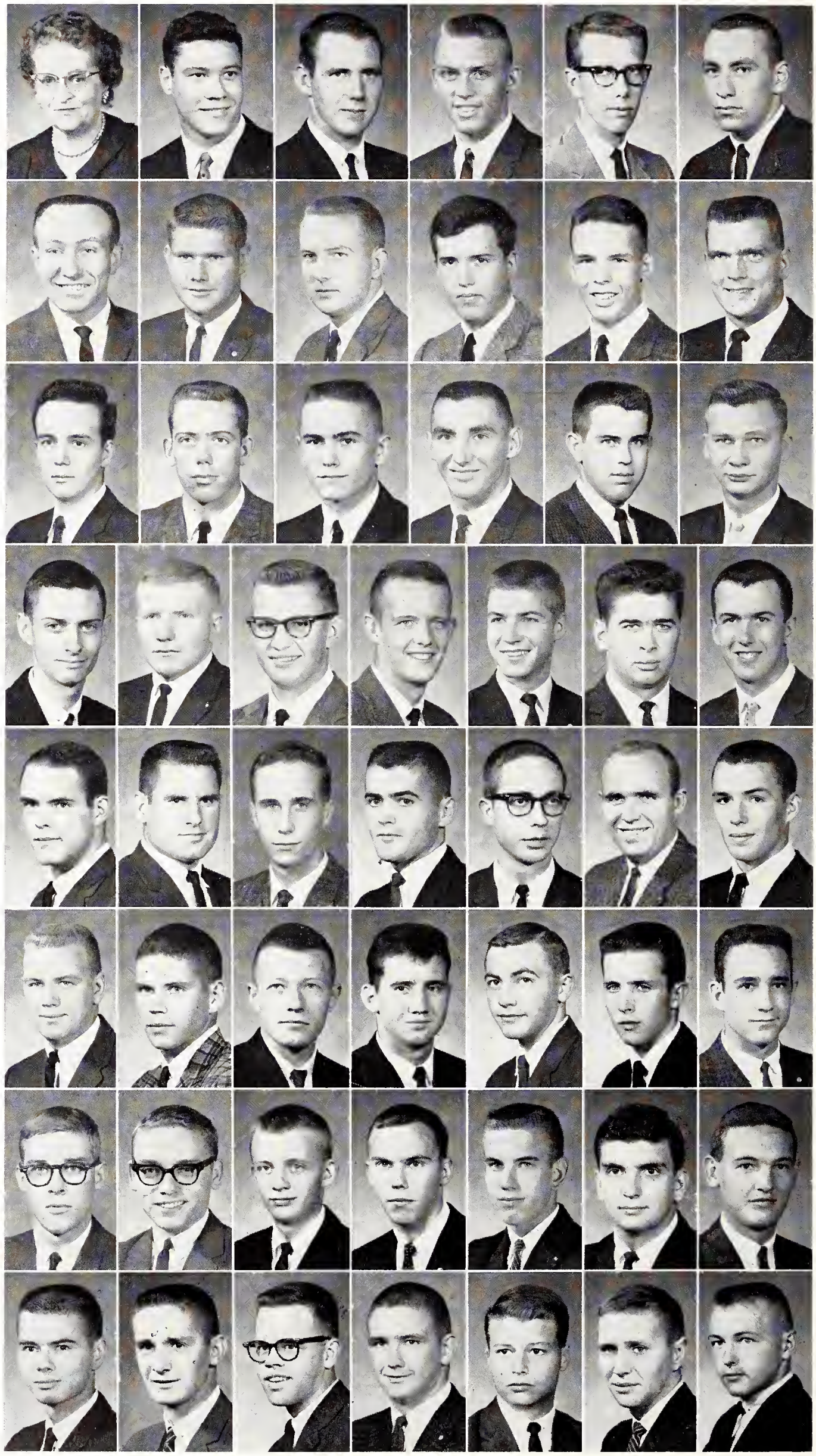

Sigma Nu Repossesses Blackfoot Day Trophy

SURVEYING THE campus from atop Sigma Nu hill at 513 Sunset, the brothers have a view of Greek activities.

Sigma Nu regained possession of the Blackfoot-Whitefoot trophy last fall after the annual day's events with members of Alpha Tau Omega. Winning the football game and accumulating the most points in the relay games returned the trophy to its original holder. The Blackfoot-Whitefoot formal, a Christmas party, and a pajama party were events on the social calendar for the year.

The hill in front of the Sigma Nu house provided an excellent spot for winter sporting activities. Skiing and sledding were the most popular with the men and their dates. Rounding out the fraternity's social calendar was the White Rose spring formal.

Participating in intramurals, the men of Sigma Nu placed second in both swimming and basketball. Three members played on the varsity football team, and the starting pitcher on the varsity baseball team was a Sigma Nu. Other members were active in campus honoraries and organizations.

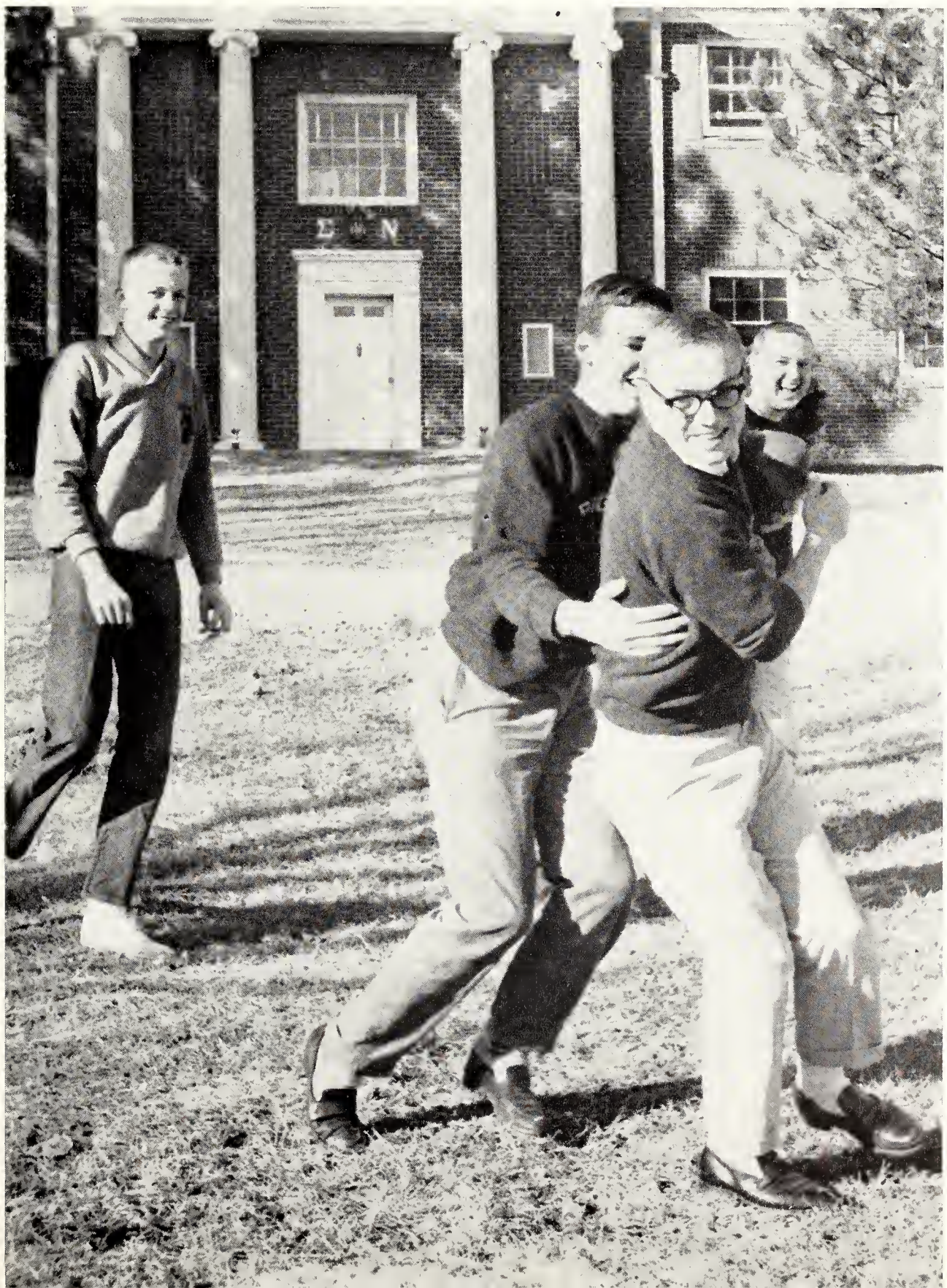

One hundred thirty chapters • Founded Virginia Military Institute 1869 • Beta Kappa chapter established 1913 • President: Ken McRee.

TOUCH FOOTBALL can become rather touchy when Sigma Nu brothers grapple on the steep lawn in front of the frat house.

Sigma Phi Epsilon—*Top Row*: Mrs. Ruth Johanson, Larry L. Baker, J. Dell Barbour, Keith L. Bennett, E. Edward Brown, Jim G. Bumgarner, Charles H. Carl.

Second Row: John W. Calmes, Charles Clinkenbeard, Myrl D. Cobb, W. Keith Dalton, Milton E. Deckard, Harold C. Denton, Clayton S. DePue.

Third Row: A. Roger Dowell, Robert C. Downs, Cary N. Edmonds, John A. Engelmann, Charles E. Englund, Jay E. Fauleoner, William B. Criffitt.

Fourth Row: Steve J. Harris, Gale L. Hatcher, Richard S. Hays, Alan D. Herrman, Jerry M. Hill, J. Winston Hodges, James A. Hott.

Fifth Row: James H. Kolde, Orville A. Keeler, Ivan E. Kanak, Larry R. Latta, Fred R. Lowe, Malcolm D. McCracken, Stewart L. McDermett.

Sixth Row: William F. Mohri, Francis P. Moynagh, Robert C. Mueller, Clinton H. McDiffett, John L. Nelson, R. Kent Patterson, Cary L. Peterson.

Seventh Row: Charles L. Perrier, Louis E. Perrier, Ronald L. Pfister, Cary R. Proffitt, David A. Schmitt, Dan C. Sloan, Lou Supica.

Eighth Row: Max Supica, Bruce E. Smith, Fred W. Team, Bruce L. Tomlinson, David C. Walker, Homer L. Williams.

Bottom Row: Monty P. Weckel, Lee B. White, Ritchey P. Woods, Charles E. Wilson, Don L. Younick, William J. Zschoche.

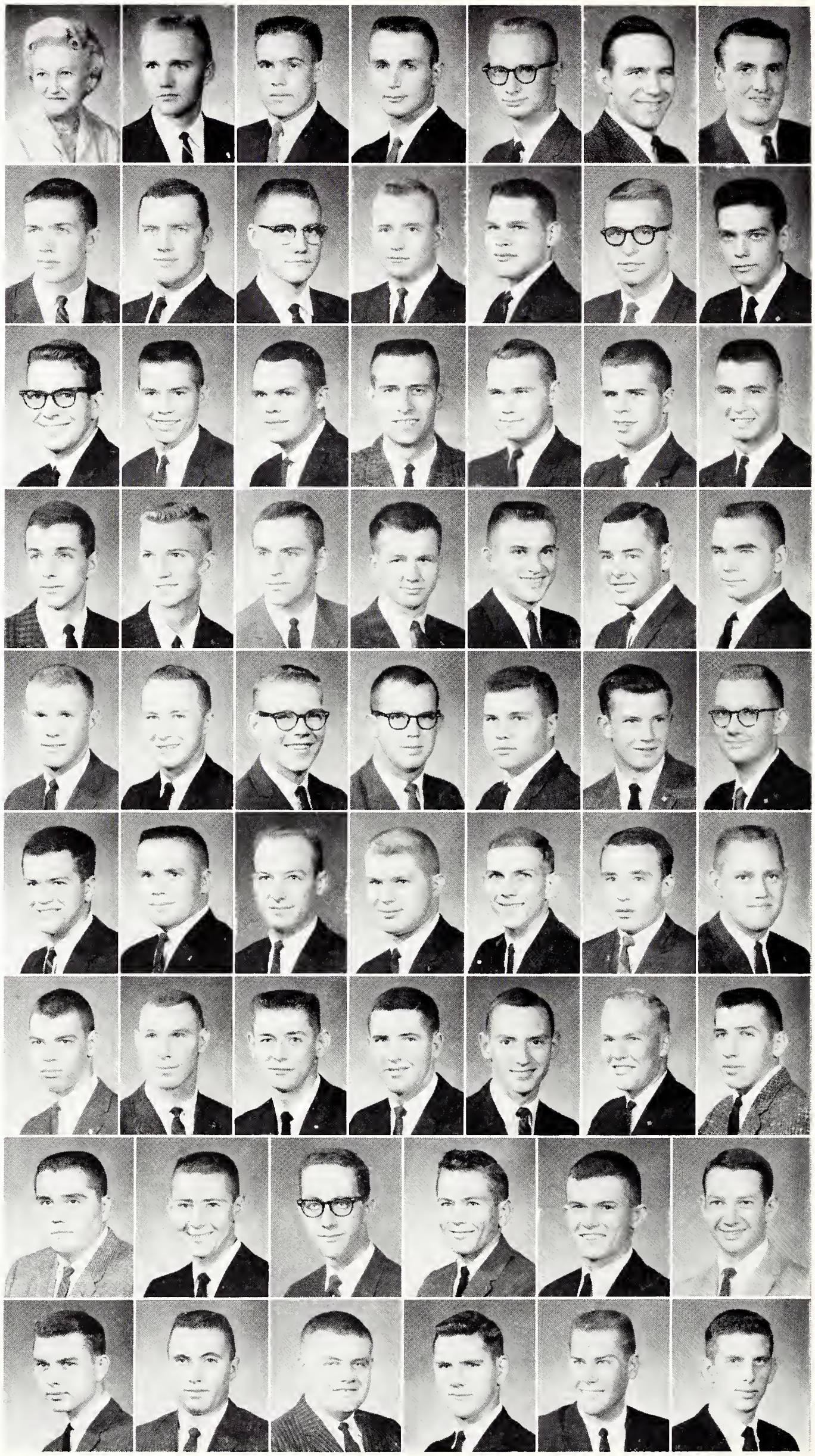

Hillside Sign Repainted By Sigma Phi Epsilons

The "Manhattan" sign located on the country club hillside was repainted by the Sigma Phi Epsilons this year as a special fraternity project. Among the Sigma Phi Epsilon campus leaders were the presidents of the Engineering Council, the American Institute of Arehitects, and the engineering honorary, Sigma Tau. Other fraternity members were on the varsity swimming, track, and basketball teams. Entering intramural competition, the Sig Eps placed second in fraternity softball.

A variety of parties paced the fraternities social year. Functions for members and their dates which furnished a welcome change from campus activities and studies were the Golden Heart ball, the Orgy, costume parties, informal house parties, a Western party, a Hawaiian party, and the Duad, held in conjunction with Pi Kappa Alpha fraternity. Housemother was Mrs. Ruth Johanson.

Talk of expanding the seven-year-old Sig Ep house expresses hopes for a library and more living area.

One hundred fifty-two chapters • Founded Richmond, Virginia 1901 • Kansas Beta chapter established 1918 • President: Lee White.

In song to their sweetheart and fraternity, the Sig Eps gather around to sing "The Anthem" after each dress dinner. Surrounding the enlarged Sigma Phi Epsilon badge are trophies, won by hard work and cooperation.

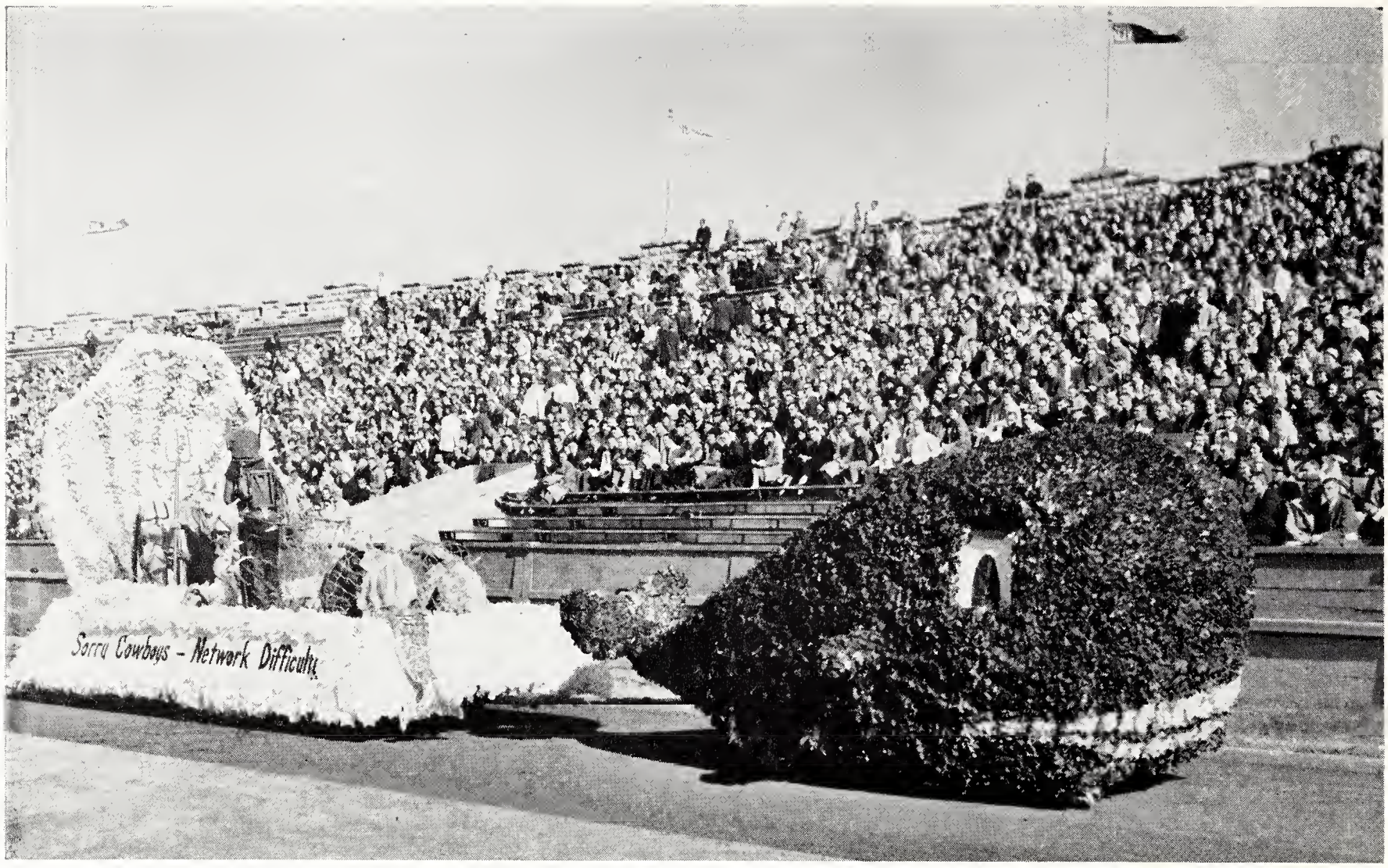

KING NEPTUNE is presented with a netful of Oklahoma State Cowboys as imaginative Tau Kappa Epsilon members earn first place in the fraternity float division of Homecoming decorations for the second straight year.

One hundred seventy-five chapters • Founded Illinois Wesleyan university 1899 • Alpha Lambda chapter established 1931 • President: Curtis Beyer

First-Place Float Made By Tau Kappa Epsilon

ALUMNI ADDED a new den and wall-to-wall carpeting to the Tau Kappa Epsilon fraternity house, 1606 Fairchild.

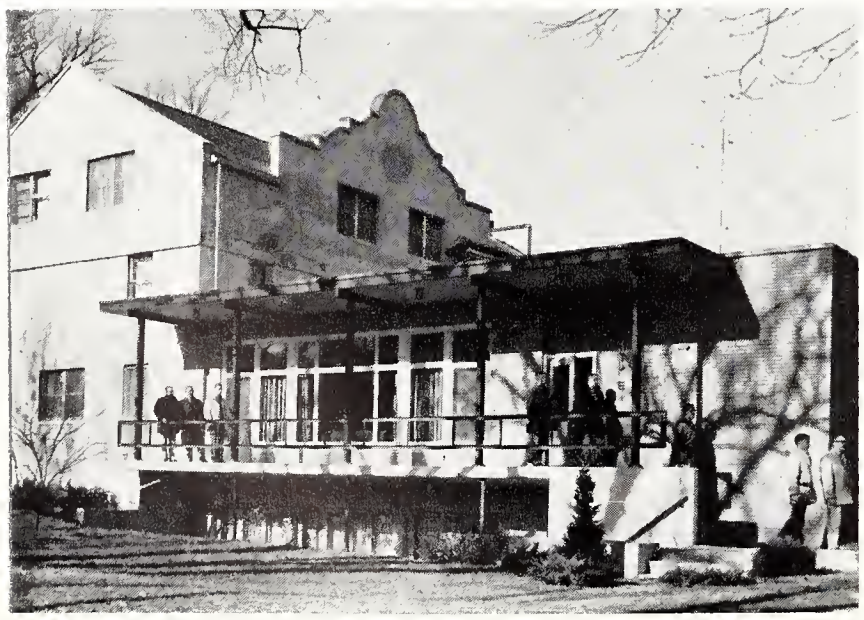

The Tekes took the biggest trophy in the Homecoming parade this year with the winning theme, "Sorry Cowboys, Network Trouble." Other group projects included singing in Interfraternity Sing, entertaining their mothers on a special weekend in April, and participating in intramurals.

The Tau Kappa Epsilon alumni group, Manhattan's largest, redecorates a part of the house each summer. This fall, the men moved into a house with a new den plus new furniture and drapes.

Mrs. J. P. Jackson, the Tekes' new housemother, helped with such tasks as decorating for the variety of parties on the social agenda. Some of these were the Corral party, a barbecue and dance in October; the Red Lion Inn party at Christmas time; Tavern on the Green party in February; and the Red Carnation Ball in the spring. The Tau Kappa Epsilon queen is named at the ball.

Tau Kappa Epsilon — *Top Row*: Clark L. Bacon, Calvin C. Barnhart, Robert A. Baruth, Edward P. Becker, Dennis W. Benner, Lourin K. Bergstrom.

Second Row: Curtis M. Beyer, Dennis L. Bowman, Ronald E. Brock, Jedwin R. Bryan, Michael Butterfield, Harvey E. Clark.

Third Row: David M. deSteiguer, John R. Diehl, Royal B. Fast, Terrell Fitzgerald, Harold F. Gerkens, David A. Ghormley.

Fourth Row: Harold E. Ghormley, Lloyd D. Gillet, Ronnie L. Harger, Gary L. Hibbs, Arthur R. Johnston, Roger A. Keith, A. Thel Kocher.

Fifth Row: Carl V. Long, Dennis C. Ludwick, Larry W. Majers, John A. Marrs, Garth W. McMillen, Larry J. Medley, Eldon L. Misak.

Sixth Row: Charles C. Moore, David L. Morgenson, Samuel T. Myers, David B. Nelson, John M. Nelson, Roger E. Ozias, Larry D. Rader.

Seventh Row: Ronald D. Rader, Albert L. Scheibner, Kurt P. Schulke, George L. Sherer, Paul V. Sherer, John W. Stark, James C. Stephens.

Bottom Row: Steven F. Swaim, Robert R. Swenson, Stephen M. Todd, Lester M. Town, Maurice E. Vorhies, George E. Weckel, Darrell G. Welch.

Two of the women's dormitories were re-named this year. Northwest was changed to Boyd and Southeast to Putnam. Van Zile hall retained its name. Plans include the construction of a new residence hall in the future.

K-State men occupied the Men's Residence hall for the first time this fall. The hall, complete with its own food service, cost $2,400,000 to build and is equipped to handle up to 600 men in its three six-story wings.

Women's Dorm Council—*Top Row*: Diane Fairbank, Barbara Wulf, Sophia Coughlin, Kathy McDonald, Gloria Eckermann, Linda Malson. *Second Row*: Carmen Warner, Carol Borgmann, Genevieve Anderson, Carol Calhoon, Dorothy Cooper, Joyce Banks, Mary Messenger. *Bottom Row*: Rose Ann Sherar, Judy Brandt, Deanna Degnan, Melissa Hale, Carolyn Cling, De Ann St. John.

Men's Dorm Finished, Housing Plans Expand

Since the opening of the first men's dorm last fall, the University housing program has planned an even more extensive dorm building schedule. Still on the drawing boards are plans for a second men's dorm. It will be adjacent to the present one, located west of the ROTC drill field, and will house about 600 men. Both halls will be served by the centrally located food service building, now in operation.

Construction of four new women's dormitories, has begun and completion is scheduled for the fall of 1962. Located northeast of Boyd hall, the four "L" shaped dorms will each house 300 women and will be grouped around a central food center.

University student housing provided for 2,247 students or 30.9 per cent of the total student population; the men's and women's residence halls accommodated 1,552 students. Married students were offered more facilities than at any other Big-8 school.

Coordinating the activities of the present dormitories was the purpose of the Women's and Men's Dorm Councils. Coeds from each of the women's halls made up the Women's Dorm Council headed by Carolyn Cling. Representatives from each floor comprised the Men's Council. The council president was Alan Uabui.

Men's Dorm Council—*Top Row*: Alan Uabui, Kenneth Tanaka, Dwayne Rumsey, Larry Stouse, Rex Dale, Herschel Richter, Tom Young. *Bottom Row*: Jerry Bennett, John Cicmance, Richard Gunn, Joe Schueler, Brian Campbell.

Boyd hall women and their dates danced at Christmas-time in the setting depicting a "Snowflake Symphony."

Boyd Hall Title Honors Outstanding KS Alumna

A new name and a new director were in store for Northwest hall during this year. Mrs. Wilma Thompson, formerly of Colorado State College of Education, Greeley, Colorado, was appointed director, and the dorm was renamed Boyd hall, in honor of an outstanding alumna of Kansas State, Mamie Boyd.

The 241 women of Boyd hall enjoyed an active and well-rounded social schedule. Informal functions, including the annual open house, hour dances, coffee hours after the games, and the spring picnic were popular events. In addition to the casual functions, several dances were sponsored by the dorm. The Christmas formal and the spring dance were social highlights. Various special dinners were held in the dormitory, including the Smorgasbord and the Easter dinner. Mothers of the residents got a sample of dorm life when they were treated to a weekend visit in the spring.

Queen crowns were worn by several Boyd hall women. Doris Downing was elected IPC queen and two fraternity sweethearts, Pat Rash and Cindy Coulson, were from Boyd hall. Joan Avery was an attendant to the Barnwarmer queen. Boyd also claimed an outstanding scholar.

Boyd Hall—*Top Row*: Miss Judy Jordan, Mrs. Keith Peters, Mrs. Wilma M. Thompson, Linda Ahlstedt, Susan Aitken, Linda L. Akin, Jane Anderson.

Second Row: Karin Anderson, Phyllis Antrim, Sally Attebery, Jonne Avery, Carol A. Baekman, Nancy Ballard, Judith M. Barker.

Third Row: Debra Barringer, Ann Bates, Jane Beekwith, Marcia Bennett, Joyce J. Berk, Shirley C. Bibb, Heidi Billinger.

Bottom Row: Mary Bingle, Merlena Birney, Gail Blaekley, Rita M. Blanka, Judith A. Bolson, Judy Bower.

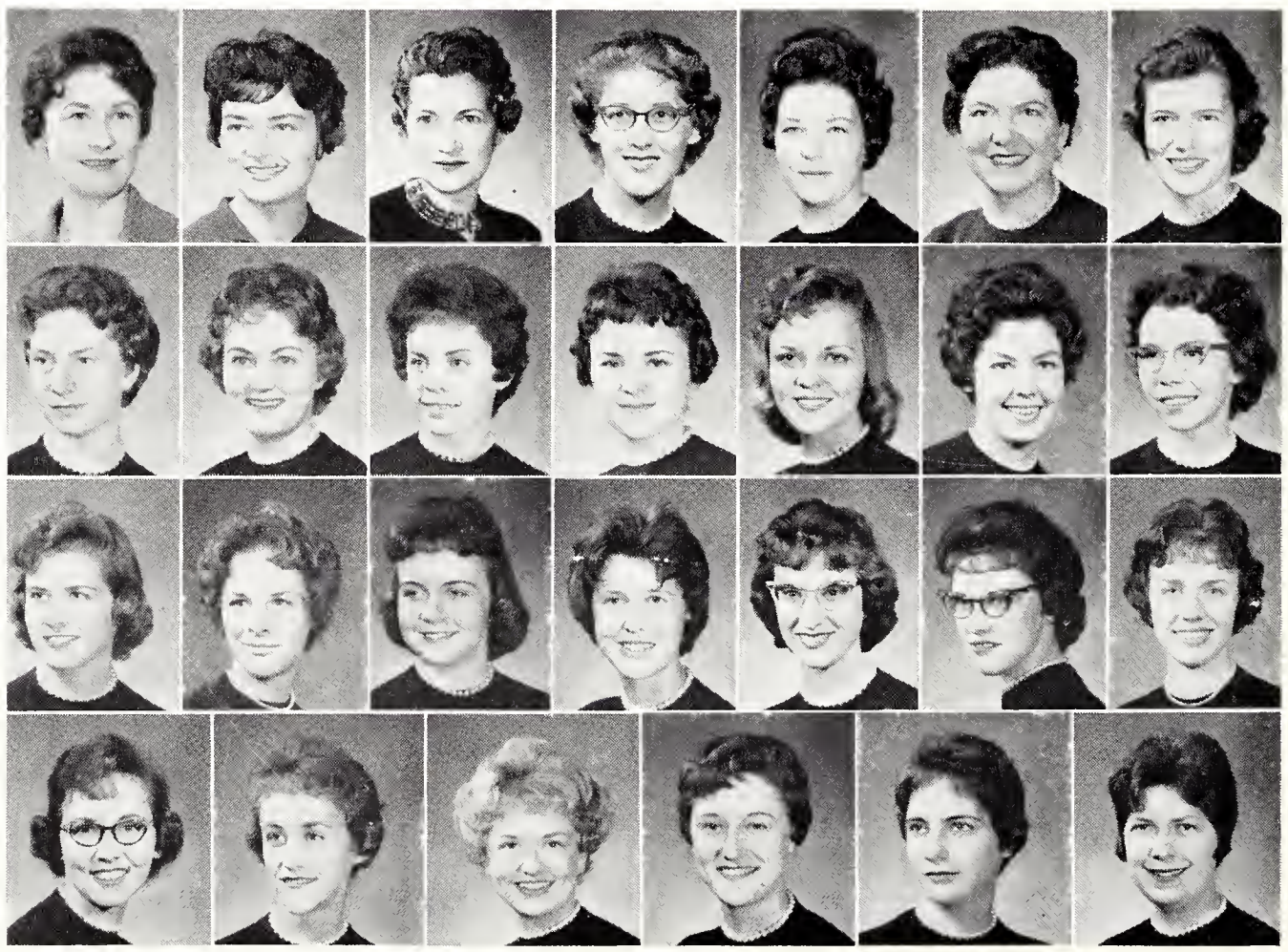

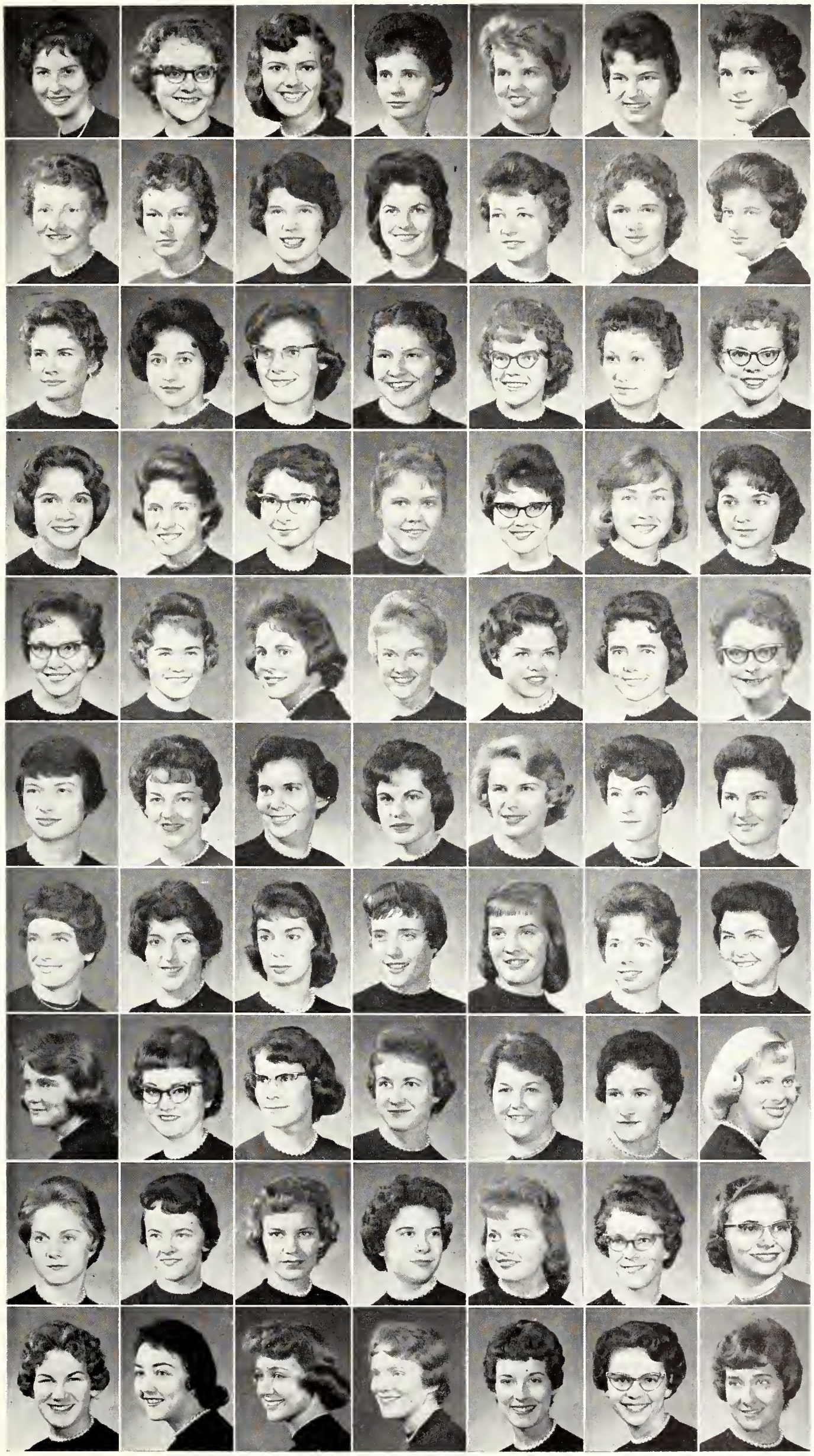

Boyd Hall — *Top Row*: Elizabeth F. Boyd, Sally A. Bradshaw, Judith I. Brandt, Arlene M. Breault, Patricia S. Bryant, Clover K. Bucholtz, Dixie C. Bussert.

Second Row: Patricia A. Byers, Erma A. Byrnes, M. Patty Cain, Linda I. Cammack, Nancy G. Capsey, Sharon A. Carver, Betty L. Casey.

Third Row: Roberta E. Cernosek, Mary Ann Chevreaux, Nancy G. Clark, Mary Lou Claussen, R. Kay Coats, Geraldine A. Colhouer, Jane M. Cooley.

Fourth Row: Cynthia S. Coulson, Janet L. Cowles, Linda L. Davis, Deborah R. Dick, Connie L. Ditch, Donna M. Dlabal, Doris J. Downing.

Fifth Row: Mary Ann Drommer, Nancy L. Dunn, Janet K. Dye, Ann E. Engstrom, S. Sue Erway, Karen K. Essmiller, Celia Gay Eveleigh.

Sixth Row: Diane Fairbank, Barbara A. Feese, Ardis A. Ferguson, Kathleen Fleming, Diane C. Flott, Judy A. Garden, Dorothy P. Garrett.

Seventh Row: Nancy Garrison, Gretchen A. Gerster, Merilyn E. Gfeller, Sonja K. Gigstad, Linda E. Gillmore, Dorothy L. Glanville, Brenda A. Goatley.

Eighth Row: Nancy K. Goertz, Joyce A. Goodale, Jean A. Gordan, Sharon R. Gray, Carole J. Gruetze, Lenora A. Grund, Sandra L. Gutru.

Ninth Row: Janelle E. Hankins, Barbara Hansen, Betty Jo Harris, D. Ann Haworth, Patty J. Hayden, Sally A. Hays, Dorothy J. Heinsohn.

Bottom Row: Linda A. Hemphill, Marilyn K. Henson, Penelope A. Heyl, Deborah L. Hines, Sharron K. Hixon, Sara A. Hollinger, Sonja Sue Hooker.

BOYD HALL—*Top Row*: Karol S. Hooper, Phyllis M. Horalek, Janice J. Hossfeld, Rita A. Hoy, E. Sue Hummer, Michael Hurt, N. Diane Irwin.

Second Row: Charleene K. Johnson, Evaline M. Jones, Judith L. Jones, Mary Lou Jordan, Karen K. Kemper, Deborah F. Kerr, Judy L. Kesler.

Third Row: Suzanne Kidd, Karen K. Kilmer, M. Cheryl Kingsley, Carol A. Kirchner, Sharon R. Koch, Helen R. Larson, Joyce A. Laverentz.

Fourth Row: Janet C. Lewis, Lucy L. Lindeke, Joanna M. Lowell, Phyllis A. Lutz, Eunice M. Lux, Gloria J. McAvoy, Marlene K. McBride.

Fifth Row: Judy E. McChesney, Susan E. McCormick, Beverly K. McDaniel, Danielle L. McGrew, Karen K. McKinley, Grace A. Mahar, Barbara S. Malcolm.

Sixth Row: Marlis E. Mann, Marilyn K. Mannen, Oneita L. Marcy, Donna J. Matthews, Karen A. Mattingly, Bonnie J. Maxim, Claudette M. Messer.

Seventh Row: Brenda K. Messmer, Linda M. Meyers, Marty A. Miller, Patricia K. Miller, Barbara R. Montgomery, Mary L. Morefield, Constance Morrissette.

Eighth Row: Marilyn R. Morton, Linda L. Mull, Loretta F. Mundhenke, Lorene K. Mundhenke, Kathleen B. Murphy, Delila M. Myers, Janet E. Nauerth.

Ninth Row: Julianne Nelson, Alice F. Nesbitt, Linda B. Newcomer, Mary E. Newman, Pam K. Nispel, Margaret D. Noller, Rosemary I. Oehme.

Bottom Row: Rae Jean Opie, Nancy S. Parker, Dee Anne Patterson, Joyce K. Payne, Vernita J. Peeks, Carole I. Peter, Mary M. Peterson.

BOYD HALL—*Top Row:* Helen A. Pierson, K. Rochelle Poovey, Carolyn K. Porter, Carole L. Powell, Roberta K. Pratt, Sandra S. Prentice, Lois C. Quantic.

Second Row: Dianne M. Quantrell, Sandra F. Randall, Julia M. Randels, Patricia A. Rash, Alice K. Raynesford, Vicki S. Reece, Judith A. Reed.

Third Row: Sharon D. Reed, Helen L. Rees, Sharon Y. Reser, Phyllis A. Rion, Emily A. Robbins, Judy C. Rogers, Susan K. Rogler.

Fourth Row: Marie M. Root, M. Jill Russell, Gaye P. Rust, Clenda L. Ruth, Juanita L. Sauers, Tamera S. Scanlan, Nancy E. Schletzbaum.

Fifth Row: Sharon Schoolcraft, Luella A. Schroeder, Carole E. Scott, Janice I. Scott, Juliann Shepherd, Rose Anne Sherar, Donna J. Simpson.

Sixth Row: Lucinda Smiley, Diane R. Smith, Garalyn S. Smith, Jacqueline S. Smith, Kay S. Smith, Patricia A. Smith, Sally S. Smith.

Seventh Row: Letty Staebler, Linda L. Stearns, Mary Ann Stoskopf, Richie R. Strohl, Jane E. Swartz, J. Brock Taylor, Louanne Theilmann.

Eighth Row: Judy C. Thompson, Margaret L. Thompson, Victoria A. Travis, Donna L. VanCieson, Sandra K. Veatch, Ruth Ann Veazey, Nola E. Veley.

Ninth Row: Edna L. Voigts, Beverly M. Wagner, Karolyn K. Waite, Janice R. Wanklyn, Susan R. Warnken, Marylin S. Webber, Linda M. Westfall.

Bottom Row: Connie R. Wiggins, Phyllis A. Williams, Ruth E. Wilson, Mary H. Worden, Marcia J. Wyckoff, Mary Jean Yoxall, Melva J. Zimmerman.

ELIGIBLE CAMPUS men receive identification tags at the traditional open house at Putnam hall. Each fall the women's residence halls have a get-acquainted dance and serve refreshments in the basement recreation rooms.

Putnam Women Adopt Family for Christmas

Christmas gifts were given by the coeds of Putnam hall, when as a dorm-wide project, they adopted a needy family. A major event in the year was the dedication of the hall to Dr. Irene Putnam and thus the changing of the name from Southeast hall to Putnam hall. Dr. Putnam has assisted many students through a scholarship program and gave the University its first men's scholarship house.

Two campus queens represented Putnam hall. The Sigma Chi's Derby Darling was Brenda Shaw, and Raedell Winston was chosen as Barnwarmer queen. This year, in addition to serving the 240 residents, the Putnam hall cafeteria provided meals for the 65 Smurthwaite annex women and their director.

PUTNAM HALL—*Top Row*: Miss Gladys Grace, Mrs. Jerry Jones, Miss Kathryn Ekstrom, Beverly K. Ahlstedt, F. Susan Alford, Charlotte K. Anderson, Joyce A. Anderson.

Second Row: Mary K. Archibald, Marilyn Ash, Linda L. Asper, Donna D. Atkins, Mary S. Atkisson, Maxine T. Barenberg, Alice Barloga.

Third Row: Judy A. Barneck, Melanie Barrett, Betty Baxter, Brenda B. Benjamin, Joyce E. Bezdek, Maxine S. Black, Barbara Blackburn.

Bottom Row: Mary A. Bliss, Jerri V. Boettcher, Diane M. Boldt, Ann C. Bondurant, Peggy Bowans, Anne Bowman, Carolyn E. Brauer.

PUTNAM HALL—*Top Row*: Barbara N. Britton, Helen M. Broek, Verona A. Buchele, Helen M. Buttron, Susan T. Cain, Elizabeth K. Calvert, L. Claire Cameron.

Second Row: Michaela J. Candlin, Elizabeth A. Carlin, Sharon S. Carter, Karen R. Casey, Judy K. Chitwood, Arlene P. Ciboski, Mary M. Clark.

Third Row: Sandra S. Cloyes, Susan Coleman, Carmen W. Combrink, Joan I. Conner, Rita J. Cook, Carol A. Couch, Carole I. Cress.

Fourth Row: Anne M. Dauksza, Linda K. Dennis, Barbara J. Devner, Jacqueline D. Dewey, Linda J. Dickerson, Diane Dietrich, Mary A. Donahue.

Fifth Row: Diane E. Drake, Sandra R. Draper, Linda J. Duguid, Judith A. Dumler, Martha L. Dunn, De Ann Dunning, Eleanor C. Dyke.

Sixth Row: Viola M. Elder, Marsha L. Elliott, Linda K. Eseo, Carol J. Evans, Lois K. Evans, Arlene T. Finger, Lynda D. Fink.

Seventh Row: Bonnie J. Foulds, Linda L. Fowler, Kathryn L. Frick, Ada J. Friesen, Linda L. Frisbie, Sandra L. Garner, Judith K. Garrison.

Eighth Row: Marilyn Garrison, Virginia A. Garvin, Julia A. Gienger, C. Sue Gladman, Elizabeth C. Goertz, Susan S. Golder, Beth A. Greene.

Ninth Row: Linda L. Green, Shirley K. Grimes, Carole L. Guldner, Victoria L. Gunn, Donna S. Hackett, Mary K. Hageman, Nancy J. Hamon.

Bottom Row: Jean C. Harrold, Judy Haskard, Linda I. Hawk, Barbara C. Hege, Karen A. Heitman, Barbara J. Henry, Jeanene S. Henson.

PUTNAM HALL—*Top Row*: Jacqueline Heter, Vieki A. Hetrick, Judith J. Hilton, Barbara S. Hobbs, Ellen M. Hollingsworth, Susan Hope, Susan Horrell.

Second Row: Linda E. Howard, Mickey L. Howard, Madelyn P. Howell, Phyllis L. Hudson, Carolyn A. Hurty, Marilyn K. Husted, Sally Isham.

Third Row: Phyllis J. Jacobson, Virginia A. James, Paula M. Jennings, Nan L. Johnson, Pamela Jorgenson, Dianne K. Jurenka, Judith A. Kent.

Fourth Row: Janiee L. Kincaid, Sheryl D. Klepinger, Janice Knappenberger, Nancy J. Knipschild, Nancy J. Knoell, Kathryn H. Kreamer, Priscilla A. Kruger.

Fifth Row: Karen L. Kuykendall, Brenda L. Lahmeyer, Dana D. Lake, Janet A. Lane, Barbara J. Lang, Carolyn L. Lee, Martha A. Lewis.

Sixth Row: V. Kay Lindamood, Carolyn R. Livengood, Marylou Lutz, Susan E. Lydick, Carole J. Magoffin, Julie A. Magee, Nancy A. Mall.

Seventh Row: Linda G. Malson, Dawn L. Mantele, Mary L. Marshall, Cecilia Martindale, Karen S. Martinson, Catharine A. Masek, Karen B. Mauck.

Eighth Row: Mariella McCarthy, Kathleen E. McDonald, Caroline S. McIntyre, Carolyn E. Meats, Linda L. Meredith, Mary C. Messenger, Margaret Middleton.

Ninth Row: Judith A. Miller, Linda L. Moline, Marlene K. Moody, Connie S. Moore, Linda L. Moore, Cynthia A. Mundt, Marie M. Muraski.

Bottom Row: M. Jane Myers, Barbara J. Neidhardt, Connie J. Neitzel, Anita K. Newbury, Sherrill A. Niles, Karla J. Nivison, Barbara P. Noble.

PUTNAM HALL—*Top Row*: Cynda S. North, Sylvia J. Nottingham, Judy A. Oberhelman, Margaret J. Ohl, Kathryn R. Opocensky, Janet N. Patton, Paula L. Phillips.

Second Row: Linda L. Pigg, Kathy A. Popkess, Martha J. Porter, Peggy J. Porter, Penny L. Porter, Alice C. Potwin, Constance J. Proctor.

Third Row: Barbara A. Pyle, Charlene C. Rahe, Charlotte C. Rahe, Judith A. Rahing, Nina L. Renard, Kathleen A. Rife, Kayleen M. Rizek.

Fourth Row: Karen K. Robinson, Sherri J. Rombeck, Kay L. Rupert, Sue E. Salisbury, Saloma D. Salter, Linda L. Santee, Janet M. Sargent.

Fifth Row: Sharon K. Saxe, Lucia A. Schafer, Lael R. Schartz, Sharon F. Schmidt, Maxine C. Schoen, Johnette M. Scott, Raylene A. Scott.

Sixth Row: Linda S. Sell, Patricia N. Shafer, K. Sue Shannon, Brenda K. Shaw, Wilma B. Shelton, Linda K. Sherar, Sheree L. Shiel.

Seventh Row: E. Maxine Simpson, Mary Alice Sloan, Nancy J. Smith, Patricia A. Smith, Suzanne Smith, Sarah J. Steerman, Doris L. Stillings.

Eighth Row: Connie L. Suiter, Diane S. Swenson, Roberta K. Swenson, Morena L. Tade, Judy L. Taylor, Karen S. Tucking, Jo Ann Wade.

Ninth Row: Muriel A. Walpole, Kathryn G. Watterson, Louise M. Weber, Kristine A. Webster, Lucretia E. Wess, Linnea C. White, Marlene R. Wills.

Bottom Row: Dorothy I. Wilson, Sharon S. Wilson, Ann C. Windsor, Mary C. Wood, Marie N. Wuthnow, Peggy L. Wyman, Karen E. Young.

BIRTHDAY PARTIES complete with gifts, popcorn, and soft drinks are common occurrences among the women of Waltheim. A welcome birthday present for this coed is a bulky sweater to help ward off chilly campus winds.

Waltheim Coeds Enjoy Redecorated Quarters

Redecorated dining and recreation rooms and new furniture greeted upperclass women this fall when they moved into Waltheim's dorm-apartment style living. Entering the Homecoming house decorations contest, Waltheim used a take-off on a popular cereal advertisement as a theme. Decorations loyally depicted the Wildcats to be " a little bit better" than their Oklahoma cowboy opponents.

Hour dances with Straube Scholarship house and two fraternities, plus an exchange dinner with the third floor of the Men's Residence hall, helped to fill the social calendar. In February, a tea honored members of the faculty, and the presidents, social chairmen, and housemothers of organized living groups. Special dinners throughout the year were Thanksgiving and Christmas dinners, a Smorgasbord, and an Indian curry dinner.

In traditional spirit, the women of Waltheim adopted a family at Christmas time and provided them with food and gifts, including new and used clothing. High intramural sports interest was indicated by third placings in swimming and volleyball. Mrs. Hazel Fetter was the new dorm director. Ann Singleton and Carmen Warner served as presidents.

WALTHEIM HALL, the only off-campus women's dormitory, is at 1436 Laramie. It is divided into apartments.

WALTHEIM HALL—*Top Row*: Mrs. Hazel Fetter, Nancy G. Allbritten, Genevieve P. Anderson, Linda J. Arthur, Nancy E. Ball, Marjorie A. Besse, Mary E. Biggs, Julia L. Bissell.

Second Row: Alice F. Bosh, Judith L. Boustead, Pasty V. Broadfoot, Deanna D. Burroughs, Ethelyn L. Cecil, Marilyn L. Cooper, Patricia S. Craft, Jo Ann Criss.

Third Row: Miriam A. Curry, Gailyn L. Dees, Deanna M. Degnan, Sandra K. Dickey, Ann Drury, Ruth C. Elliott, Marilyn J. Evers, Rennetta I. Fajen.

Fourth Row: Katherine M. Fleming, Gretchen Funk, Karen D. Geist, Judy A. Golitka, Jacqueline J. Greaves, Marilyn R. Gregg, Mary K. Grieser, Linda Grimshaw.

Fifth Row: Linda L. Hahn, Sally J. Hardwick, Eliazbeth A. Hargis, Kathrine L. Hayes, Carol J. Heer, Sandra S. Henry, Betty J. Jackson, Audrey G. Johnson.

Sixth Row: Lucinda L. Keller, Karla J. Kirk, Karen K. Kiser, Linda R. Krueger, Geneva L. Lewis, Donna M. Marshall, Jean A. MacEachern, Mary J. Matney, Phyllis R. McGinnis.

Seventh Row: Irene Mermigis, Carolyn L. Miller, Donna L. Moore, Sharon A. Morris, Rebecca D. O'Conner, Joyce D. Pederson, Celia Pincus, Judith A. Porter, Linda L. Pounds.

Eighth Row: Jonanne Powell, Barbara B. Price, Sharon K. Query, Adrienne M. Quinn, Christina M. Redding, Sandra E. Rhodes, Carrie S. Root, Janice K. Russell, Kay P. Seaton.

Ninth Row: Virginia A. Shannon, Billie F. Shaw, Dixie L. Sherraden, Meredith A. Smith, Barbara L. Spaulding, Judith A. Stevens, Dee Ann St. John, Mary G. Swinney, Linda H. Tapp.

Bottom Row: Doris A. Tetlow, Nancy E. Thielen, Judy A. Toeves, Maisie S. Tonaka, Carlene J. Von Fange, Mary H. Vogt, Carmen M. Warner, Nancy B. Weber, Carol S. Wilson.

Relaxing before dinner, or just getting away from the books, Van Zile residents find ping pong and card games welcome diversions. Handy soft drink coolers are an important part of the comfortable recreation room.

Van Zile Hall Retires Scholarship Trophy

Ranking first among all women's dorms in scholarship last year, Van Zile hall permanently retired the interdorm scholarship trophy. Special dinners, fireside chats, formal dances, and an open house were social activities enjoyed by Van Zile women.

Their ability in women's intramurals won the coeds first place in swimming and basketball. Other residents of the dorm were active as Interdorm Council president, a member of Student Council, the sweetheart of Delta Sigma Phi and Royal Purple queen. Both the business manager and society editor of the Collegian were Van Zile members. Presiding first semester was Joyce Banks. Zelma Rust was elected president for the spring semester.

Van Zile Hall—*Top Row*: Miss Jane Newman, Mrs. Louis Tunison, Marilyn S. Abraham, Jacqueline C. Alcott, Joan M. Anderson, Carolyn M. Apley, Barbara K. Aschman.

Second Row: Carol A. Backstrom, Joyce M. Banks, Norma L. Banks, Mary J. Barlow, Twila S. Barrett, Ann M. Bass, Carolyn A. Beardmore.

Third Row: Cathleen J. Beek, Karen F. Becker, Beverly A. Berner, Lyla M. Blattner, Nancy J. Bodenhamer, Elizabeth J. Brindle, Janiece Brown.

Bottom Row: Linda K. Brown, Betty J. Calliham, Maurine L. Cantrell, Carolyn R. Chandler, Ruei Choo Chen, Martina A. Clarkson, Loretta L. Clayeamp, Carolyn K. Cling.

VAN ZILE HALL—*Top Row*: Janice A. Cossart, Nancy J. Crocker, Barbara L. Danford, Mary E. Dickerson, Peggy A. Donavan, J. Carol Donham, Coye Duesberg, Eleanor R. Eastwood.

Second Row: Judith R. Eggenberger, Marilyn E. Elgin, Sharilyn A. Evans, Nancy J. Fair, Mary G. Faulconer, Linda L. Fields, Emma L. Forbes, Kathryn M. Forssberg.

Third Row: Sally J. Frantz, Jean S. Fraser, Pamela M. Freund, Nancy K. Fulton, Carol A. Callagher, Suzanne K. Carrison, Evelyn J. Goldsby, Marcia J. Cordon.

Fourth Row: Melissa L. Gordon, Mary M. Graber, Suzanne Griffiths, Jane F. Grimble, Marilyn K. Grimm, Charlotte S. Guthrie, Melissa M. Hale, Judith A. Hammons.

Fifth Row: Ann T. Hanson, Suzanne L. Harris, Elizabeth E. Harrison, Phyllis K. Hawkins, Marcia A. Hays, Mary K. Heyl, Rose M. Holliday, Evelyn M. Hoyt.

Sixth Row: Patricia A. Hubbs, Judith A. Jeannin, Arlene K. Johannes, Ellen M. Johnson, LeRoyce Johnson, Loretta C. Johnson, Helen B. Jones, Elizabeth J. Jordon.

Seventh Row: Elizabeth M. Jordon, Cail E. Jorgensen, Cwendolyn C. Justus, Arlene M. Kashiwamura, Judith E. Kathary, Carol J. Kenton, Kay A. Keplinger, Barbara J. Kern.

Eighth Row: Rita M. Ernzen, Lavonne E. Kirkendoll, S. Jeanne Knight, S. Sue Knight, Carol A. Koester, Barbara L. Krasny, Ruth M. Krukenberg, Louise N. Kusuda.

Ninth Row: E. Janel Lagoski, Janice K. Laidig, Lorraine A. Lamborn, Judy K. Larson, Judy K. Leece, Barbara H. Lewis, Amanda A. L'Heureux, Joyce A. Lind.

Bottom Row: Patsy L. Ludington, Geraldine L. Lyddane, Beverly J. Mach, Patricia A. Maglaughlin, Janet S. Martens, Karen McDonald, Marlene G. McGinness, Imogene L. Meadows.

VAN ZILE HALL—*Top Row*: Carol E. Means, Ruth E. Meyer, Doris J. Miller, Sharon L. Miller, Sandra S. Modes, Mary A. Moline, Kathryn A. Moore, Marjorie A. Moore.

Second Row: Virginia S. Morgan, Zoe A. Myers, Jean E. Naiman, Nancy S. Neill, Barbara A. Neitzil, Betty J. Nelson, Lynne K. Nelson, Bonnie J. Nieodemus.

Third Row: Gaye J. Nickel, Pauline S. Nomura, Janice K. Oberhelman, Emily Ann O'Dell, Mary K. O'Loughlin, Harriett D. Owens, Janet F. Oyler, Linda A. Pageler.

Fourth Row: Barbara J. Parks, Carolyn V. Pearson, Bonnie S. Phetteplace, Treva E. Plunkett, Judy E. Poteet, Dayle J. Procter, Ruth A. Raleigh, Sharon K. Randel.

Fifth Row: Eleanor A. Randels, Gilla J. Rauh, Ruth C. Rea, Nancy J. Roberts, Shirley F. Rollins, Gayle E. Ross, Karen E. Rosser, Bonnie J. Rudolph.

Sixth Row: Glennys J. Runquist, Zelma I. Rust, Barbara J. Sawer, Karyle A. Schmidt, Scharmal K. Schrock, Joan K. Schulte, Reita M. Schultz, Rosetta P. Skinner.

Seventh Row: Karen F. Slade, Charlene I. Small, Deanna J. Smith, Linda G. Smith, Mary L. Smith, Nancy J. Smith, Sherrill L. Smith, Lillian K. Sorters.

Eighth Row: Sandra S. Steele, Karen K. Stephens, Marjorie I. Stoecker, Mary E. Taylor, Donna D. Tillman, Barbara L. Torrey, Bonnie J. Totten, Judy A. Towner.

Ninth Row: Judith C. Vogt, Mary S. Wallerius, Paulette R. Walter, Koralee V. Warren, Jerri L. Weaver, Virginia A. Weisser, Beverly J. White, Janet S. White.

Bottom Row: Berna A. Wingate, Suzanne H. Woelfer, Barbara J. Wulf, Liwang C. Yapit, Laine Yutuc, Mary L. Zavesky, Karen J. Ziegler, Rebecca A. Zook.

West Stadium—*Top Row*: C. Dale Baker, Susan K. Bannister, Carol A. Borgmann, Ellen M. Buzick, Sophia Coughlin, Maryrose C. Giefer.

Bottom Row: Mary A. Griffith, Shirley J. Hubbard, Jan L. King, Ileene A. Mayer, Judith L. Peerson, Anne Phillips, Dianne E. Rosner.

West Stadium Converted To Coeds' Dormitory

For the first time in K-State's history, upperclass independent women had the experience of living beneath a college football stadium. West Stadium was converted from the traditional living quarters for male athletes into a feminine setting for the coeds. The transition was enacted last fall when the men were transferred to the Men's Residence hall after its completion, and because of the dormitory shortage for upperclass independent women students.

The 16 women, led by president Sophia Coughlin, was the smallest group of independent organized upperclass women on campus this year. These activity-minded coeds backed several campus queen candidates, cheered at varsity games as members of the Phi Sigma Chi, and sang in A Cappella choir.

Men's Dormitory Units Assume Indian Names

The Men's Residence hall represents a forward step in dormitory governing concepts at K-State. The dorm houses 600 men and each of the six floors has been designated as an individual unit or house. Each house has been named after a plains Indian tribe and has its own student governing body. The houses and house chairmen are first floor, Tonkawa house, Gerald Bennett; second floor, Seneca house, Richard Gunn; third floor, Comanche house, Rex Dale; fourth floor, Shoshoni house, Larry Zimmerman; fifth floor, Arapaho house, Don Campbell; and sixth floor, Pawnee house, Dwayne Rumsey.

The Men's Residence hall governing board is a group of appointed students whose job is to coordinate activities of the six houses within the hall, as well as with other campus organizations. Alan Yabui was governing board chairman.

Mike Wroblewski of Pawnee house was elected by K-State coeds as FMOC this year. The hall represented the South American block for the Model United Nations organization meeting.

A video knockout showing a falling Cowboy was awarded first in the independents' Homecoming float division.

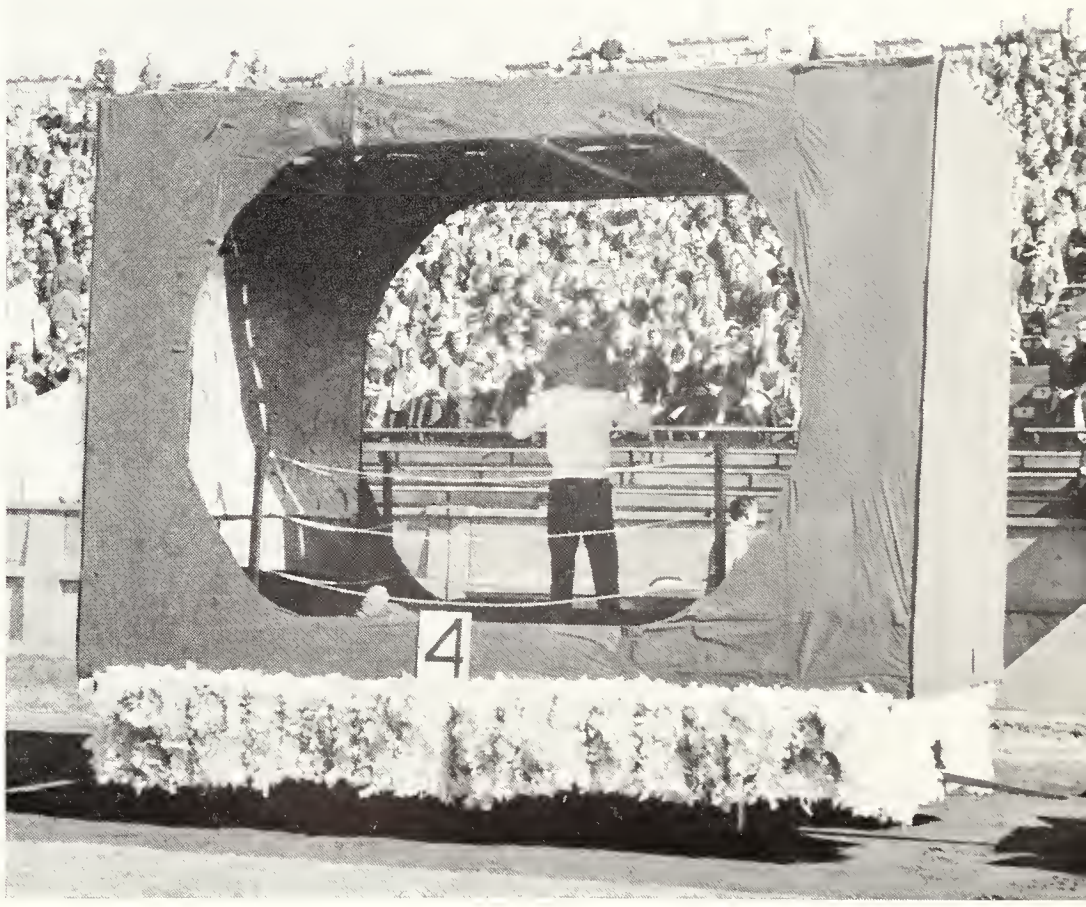

MEN'S RESIDENCE HALL — TONKAWA HOUSE—*Top Row*: C. W. Thomas, Mrs. C. W. Thomas, Jim J. Adams, Richard A. Avery, John D. Bailie, Gerald A. Bennett, Jimmie L. Blakely.

Second Row: Robert T. Campbell, John W. Clark, Charles T. Conner, Ross M. Deewall, Robert O. Douglass, David W. Dunean, Donald A. Dyer.

Third Row: David A. Flory, Vernon E. Fox, Albert E. Glad, Max A. Godfrey, Kenneth E. Goldsberry, Roy O. Grieshaber, Melvin A. Harris.

Fourth Row: Brian T. Haupt, Myron L. Hausehild, H. Dennis Hester, Earl W. Hole, Lester L. Hole, Frank J. Hopkins, Fred J. Hopkins.

Fifth Row: Charles A. Howard, Ronald D. Jefferies, Ray E. Kovar, Carroll A. Lange, Richard A. Lee, Leslie A. Lovett, Howard E. Ludlum.

Sixth Row: Max L. McGaughey, Charles D. Mears, Dave L. Mehner, Jerry J. Mellinger, Kent Morgan, David L. Myers, Roger L. Newcomb, Howard W. Newsom.

Seventh Row: Gayle C. Norris, Michael D. Penrod, Duane R. Phillips, Edwin N. Proffer, Larry N. Prose, James N. Reardon, Herschel D. Richter, Bruce E. Schlosser.

Eighth Row: John D. Scott, R. Dean Stewart, Gerald J. Strathman, Dale E. Sturgeon, Don D. Swenson, Jim W. Tucker, Thomas S. Uyeda, Richard E. Voeltz.

Bottom Row: Ken W. Watkins, Leroy A. Wetta, Arthur W. Williamson, Clarence L. Wilson, John T. Wulfmeyer, Alan E. Yabui, Thomas J. Young, Virgil W. Ziegler.

SENECA—*Top Row*: Roy M. Allen, Charles W. Baker, Clarence W. Bauler, Seth R. Bennett, Mark A. Berkley, Reginald K. Bessmer, Alford J. Brewer.

Second Row: Danny R. Briggs, Gale E. Britton, Larry E. Chapman, Ronald G. Cunningham, Taylor E. Day, Paul L. Deets, Stanley D. Dorsey.

Third Row: Ray A. Droge, Bill H. Elliott, Phillip L. Ernzen, John C. Evans, Robert W. Faris, Arnold E. Fast, Robert P. Fosmire.

Fourth Row: John H. Fish, Leslie A. Freeman, Darryl R. Griffing, Richard M. Gunn, Gary S. Heinz, James B. Hemphill, John D. Hlavacek.

Fifth Row: Barton L. Hoar, Eldon T. Johnston, Charles G. King, Loren G. Kisby, Don G. Kraska, Donald E. Krebs, Anthony D. Krehbieh.

Sixth Row: Richard G. Landers, Gary R. Lashell, Morris D. Logue, Clifford L. Manry, John A. Marrs, John S. Marten, Douglas K. McLean, Clair L. McFadden.

Seventh Row: Max R. Moss, Michael E. Pierce, D. Stephen Poland, Herbert D. Primrose, James K. Rittenhouse, Frank A. Rogers, Darrell E. Rundle, Morris D. Rust.

Eighth Row: Steven R. Sankey, John C. Sharpe, A. Duane Shaw, John M. Snyder, Merrill F. Sproul, Paul B. Swartz, John A. Throop, Thomas C. Train.

Bottom Row: Larry K. Turnbull, James J. Vallas, Cecil L. Van Allen, Robert V. Vodraska, Fred D. Wilken, Kenneth L. Wilson, Mark E. Wing, Robert J. Wiruth.

COMANCHE—*Top Row*: Robbin L. Alder, John S. Alford, Delmar E. Anderson, Orville Barrett, Stanley M. Brosowsky, Werner J. Bullock, Robert F. Burgan, Jim L. Carlisle.

Second Row: Robert W. Carstedt, James A. Case, Jerry L. Cassidy, James H. Chilcott, Larry W. Cole, Richard F. Corrigan, Rex C. Dale, Rodger D. Dalrymple.

Third Row: Donald J. Davis, James M. Davis, Jon D. Davis, Richard T. Demoss, Lynis G. Dohn, Richard L. Doyle, Fred D. Engler, Zimri A. Enos.

Fourth Row: Lawrence R. Ertle, William L. Fix, Barry E. Forwand, Augusto K. Fukazawa, Donald J. Gagnon, Kirby A. Gardner, Robert B. Hansen, Garry D. Hanson.

Fifth Row: Gary G. Harmon, Gary W. Herren, Robert E. Hill, Bob L. Hjetland, Leroy F. Holmes, William E. Hooten, Clifford H. Ingold, Glenn A. Isernhagen.

Sixth Row: Ken D. Jehlik, Wayne G. Kelpin, Kenneth K. Kingsley, George Kinoshita, Robert M. Klein, James T. Lloyd, Don K. Lofgren, Clifford A. Long.

Seventh Row: Tony Marquez, Gary E. Mason, Ralph W. McCann, Lyle K. McCarthy, Noland D. McDonald, Gary J. McFarland, Ralph W. McFillen, Gary R. McKain, Edward A. Meehen.

Eighth Row: Robert A. Meyer, Clair A. Munyon, Larry V. Myers, Bruce H. Perry, Spencer A. Puls, Duane C. Raine, Phillip M. Rinard, Jaulin F. Sayers, Neal B. Spence.

Bottom Row: Minoru Tashima, Alan K. Underwood, Dale W. Vantilborg, John W. Wahrman, Gene A. Walker, Jerry W. Whitt, Laurence L. Wickland, Lynn F. Wilcox, Robert W. Woods.

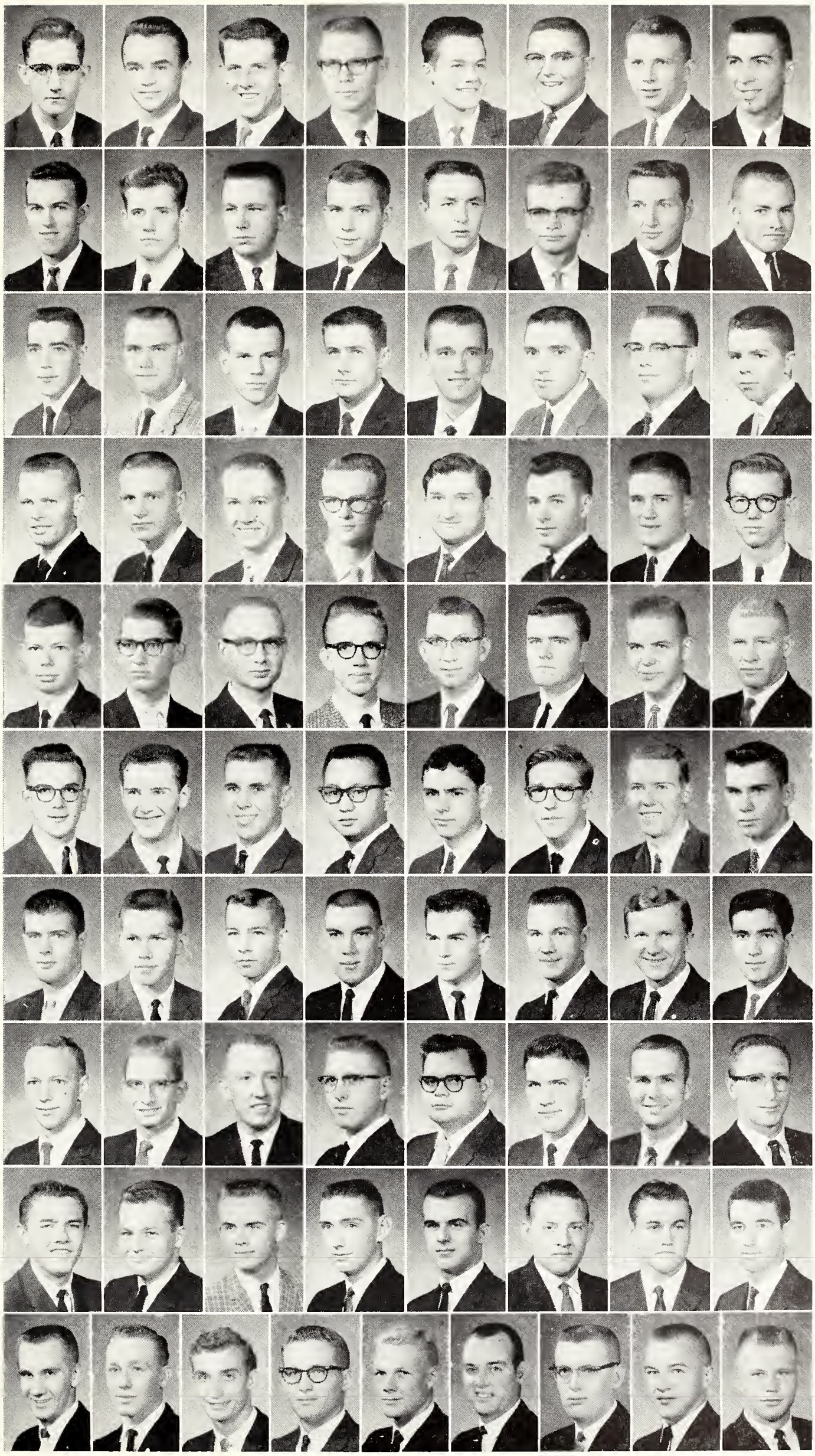

SHOSHONI—*Top Row*: Charles C. Aikens, Jozsef Ancsin, Donald A. Anderson, Edward L. Armburst, Robert O. Avery, Ronald C. Bell, Ronald D. Bestwick, Philip V. Bloom.

Second Row: Julie G. Bond, Jon M. Conley, Kenneth R. Corpstein, David M. Craycraft, Rex E. Cross, Wayne L. Daniel, Arthur T. Daringer, Anton J. Davidson.

Third Row: James E. DeFrees, Daryl F. Detlefsen, David S. Dobson, George P. Dobson, Carl F. Drcsie, Gary P. Dukewits, Leon L. Dunn, Russell C. Eberhart.

Fourth Row: Robert L. Edwardson, Larry G. Erickson, Ronald R. Foreman, Douglas R. Fowles, John D. Fuhrman, Norman C. Gardner, Arthur E. Gustafson, David A. Haines.

Fifth Row: Benton D. Harman, Maxwell M. Hart, Vaughn E. Hart, Charles R. Heidrick, Robert W. Heilman, Larry L. Henry, Arthur D. Horn, Dennis D. Huck.

Sixth Row: William R. Jacobs, L. Gerald Johnson, Albert C. Kalmar, Edgar E. Kaneshire, Richard J. Lindsay, Bruce B. Mack, Garry A. Magill, Harry E. Mansfield.

Seventh Row: Fredrick W. Masek, Richard A. McClanathan, Jack E. Moore, Kenneth H. Nash, William E. Nichols, Vern E. Otte, Jurij Ozga, Stahis Panagides.

Eighth Row: Glade C. Presnal, Richard C. Reed, Sidney D. Reynolds, Marlin J. Riemann, David J. Roach, Raydon H. Robel, Charles E. Rostocil, John L. Schmidt.

Ninth Row: James C. Schnell, Joe M. Schueler, Phillip C. Shehi, Galen K. Shubert, Carey L. Smith, Charles E. Spicer, Dick H. Stover, Roger P. Terrell.

Bottom Row: James C. Tollefson, Max L. Trummel, Ernest H. Ungnade, Merle H. Voigts, Lloyd S. Voth, William P. Williams, Ronald C. Wohler, R. Clinton Young, John L. Zimmerman.

ARAPAHO—*Top Row*: James N. Allee, Stanley R. Axon, Dennis R. Barnaby, Bernard D. Behrends, Donald J. Bunney, Robert A. Cebula.

Second Row: Joe B. Chick, Philip R. Chinn, Stanley E. Christiansen, Joe R. Clary, Keith R. Cryderman, Edward E. Dawson.

Third Row: Barry S. Eakens, Robert L. Esslinger, Lee R. Gilmore, Larry R. Haesmeyer, Wendell G. Holt, Melvin C. Hunt.

Fourth Row: Phillip E. Hutchinson, Andy B. Johnson, Warren K. Kennedy, Gary D. Kepley, Tom C. Knotts, Edward J. Kobetich.

Fifth Row: James E. Link, Eldon L. Magers, Robert J. McClung, Milton W. McMinimy, Richard O. Meyer, Raymond L. Moller.

Sixth Row: Ross A. Olson, Steve L. Recce, William W. Reed, Arnold J. Reichuher, Lonnie C. Ryland.

Seventh Row: Ralph H. Schimke, Terry L. Silvius, Larry D. Stouse, Leon P. Thaemert, Wilbur E. Thompson.

Bottom Row: Richard M. Wadsworth, Johnny L. Ward, Michael L. Wentz, Edmond T. Wolfram, Jarold L. Zimmerman.

PAWNEE—*Top Row*: Jack L. Anderson, Dennis W. Bailey, Lindsay M. Barelay, R. Dean Barner, Fredrie A. Bartlett, Donald Butts.

Second Row: Thedore R. Collins, Jose D. Cordova, Lloyd H. Dalton, Tom D. Denehfield, Jerry L. Dobbin, George E. Doyle.

Third Row: Larry J. Fobes, Merle D. Fritzemeier, Donald H. Gatlin, R. Steve Harper, Orville M. Hett, Leroy Kepley.

Fourth Row: Sam Kruekenburg, Richard W. Lee, Samuel Masket, Edward P. Miller, Larry D. Nieholson, Ronald D. Opperman.

Fifth Row: Peter P. Preheim, Larry L. Reynolds, Dwayne I. Rumsey, William J. Sehermerhorn, William L. Seott, Kenneth W. Seibel.

Sixth Row: R. Kent Shawver, S. Herbert Shawver, Bryee A. Silvius, Robert L. Simpson, Bruee E. Slagle, Galen L. Slifer.

Seventh Row: Donald D. Smith, Leo G. Staley, James D. Trapp, Maimon R. Ward, Charles R. Weldon, Richard R. West.

Bottom Row: Henry V. Whipple, Donald R. Wier, Bill C. Wileox, P. Dennis Winter, Mitehell Wolak, James R. Wright.

O.K. House—*Top Row*: Mrs. Oliver Kientz, Paul M. Abendroth, Rodney J. Berg, Charles M. Brunkow, William P. Bunger, Lyle G. Campbell.

Second Row: Bill E. Cowell, Dennis L. Droge, Michael J. Dudte, Richard L. Eby, Dennis L. Eck, Leslie D. Heacock.

Third Row: James B. Hersh, Harold J. Hill, Ron L. Holton, Ronald L. Horinek, Larry W. Jones, Wayne R. Kent.

Fourth Row: John W. Kester, Earl N. Kientz, James F. Kientz, David W. Koch, Han Sik Lee, Leandro E. Lujan.

Fifth Row: Eugene W. Mater, Kenneth J. Micek, Victor J. Munoz, Louis M. Oard, Jacob B. Ochs, Lee E. Ochs.

Sixth Row: Hyoun S. Park, Marvin L. Proctor, Richard A. Robertson, Steven D. Schultz, Richard L. Schwartz, John K. Senne.

Seventh Row: Harold W. Shore, Gale G. Simons, Richard J. Stallbaumer, Larry L. Stephens, Robert L. Thomas.

Bottom Row: John P. Todd, Robert S. Weisinger, Howard N. Welch, Ted R. Welch, Keith A. Wolf.

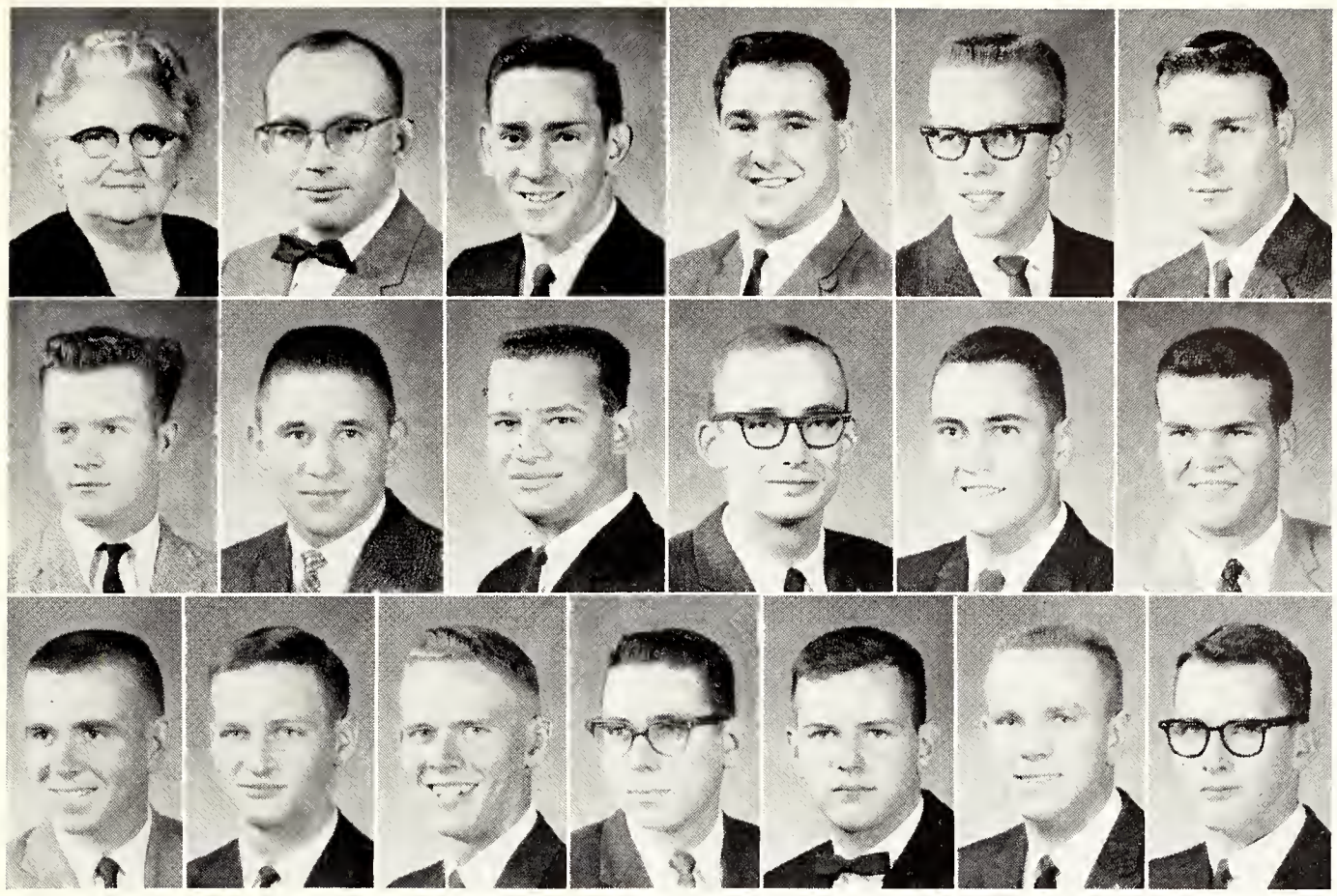

KASBAH — *Top Row*: Mrs. E. E. Rogers, John H. Cerny, Ralph M. Cochran, Lawrence N. Freedman, Larry W. Gies, S. Mike Jackson.

Second Row: Clanton S. Laverack, Philip Litwak, Stephen A. Matthews, Willard M. Mellot, Terry L. Patterson, Jim E. Quillin.

Bottom Row: Merle H. Schaar, James M. Schaper, Vernon R. Schweer, Claude D. Sykes, Tommy R. Vosper, Wendell T. Walker, L. Jon Wilson.

OK Members Entertain Local Needy Children

During Christmas vacation the men of OK house entertained needy children in the Manhattan area. Most of the members plan to attend the Kansas City Starlight Theater when their housemate, Bob Thomas, appears there in a summer theater production.

OK house is named after the sponsors of the independent organized house who are Mr. and Mrs. Oliver Kientz. With a membership of 47 during the fall semester, the group found it necessary to open an annex across the street from their home at 1409 Fairchild. Two international students resided at the house—one is from Korea, the other's home is Jordan.

Kasbah Member Wins Third Straight Title

Philip Litwak of the Kasbah won the intramural handball singles title for the third consecutive year. Members of Kasbah were entered in all events of the intramural athletics program. Other activities of the year included picnics, and parties at Thanksgiving and Christmas. Dr. Earl Davis presented his repertoire of folk songs to members at a special meeting. He accompanied himself on the piano.

The Kasbah had 18 members this year with a variety of interests and curriculums. The house was organized in 1954 by independent students. Jim Quillin was president for the second year.

MEN LIVING in the OK house take advantage of one of the few snows last winter with a snowball fight.

Celtics — *Top Row*: Mrs. Dennis McCarty, Richard L. Evers, Fred J. Fairchild, Larry S. Coodnight, Jerry H. Hatten, Ralph E. Hicks.

Bottom Row: Phil D. Johnson, Cayle T. Kantack, Ronald V. McKinzie, David A. Reusser, Chu T. Tran.

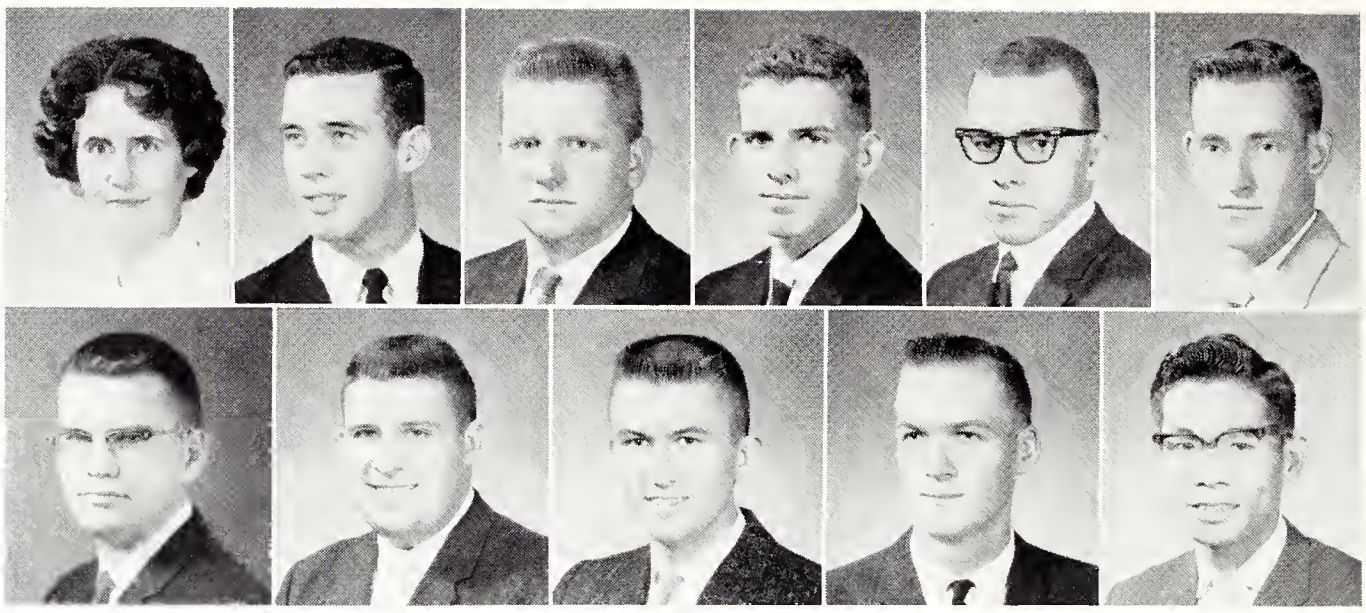

Celtics Rename House, Formulate Social Plans

Reorganization of the House of Breck into a new independent men's house called the Celtics was completed this fall. Under the leadership of Gayle Kantack, the 13 men, living at 1414 Fairchild, formulated plans for promoting active representation in intramural competition, organizations, and associations on the campus which are carried on among the other men's independent organized houses.

Several informal house gatherings were sponsored by the members, but the high point of the social season was a spring dance for Celtics and dates. Mrs. Dennis A. McCarty was housemother.

La Citadel Entertains International Students

Entertaining international students as dinner guests, and having exchange parties, picnics, and special occasion dinners were among the social activities enjoyed by the members of La Citadel. This independent men's organized living group housed 17 men in its fifth year of operation. Serving as presidents were Gary Pack and Edmund Gonzalez. La Citadel housemother was Mrs. Ola G. Smith.

Active in campus organizations, members of La Citadel participated in the Men's Glee club and the Clinic club. Others were active in Westminster and Roger Williams fellowships, and the Newman club.

La Citadel—*Top Row*: Mrs. Ola Smith, Russell C. Cobb, Cary L. Conaway, Allan C. Elstrom, Edmundo R. Conzalez, Jorge H. Conzalez, Raymond G. Hawley, Fred Haynes, K. Neel Holler.

Bottom Row: Art C. Lawson, Bill H. Lintner, Gary L. Pack, Bill J. Schwab, Cary L. Sutton, James E. Van Doren, Lawrence K. Wangerin, David C. Wilson.

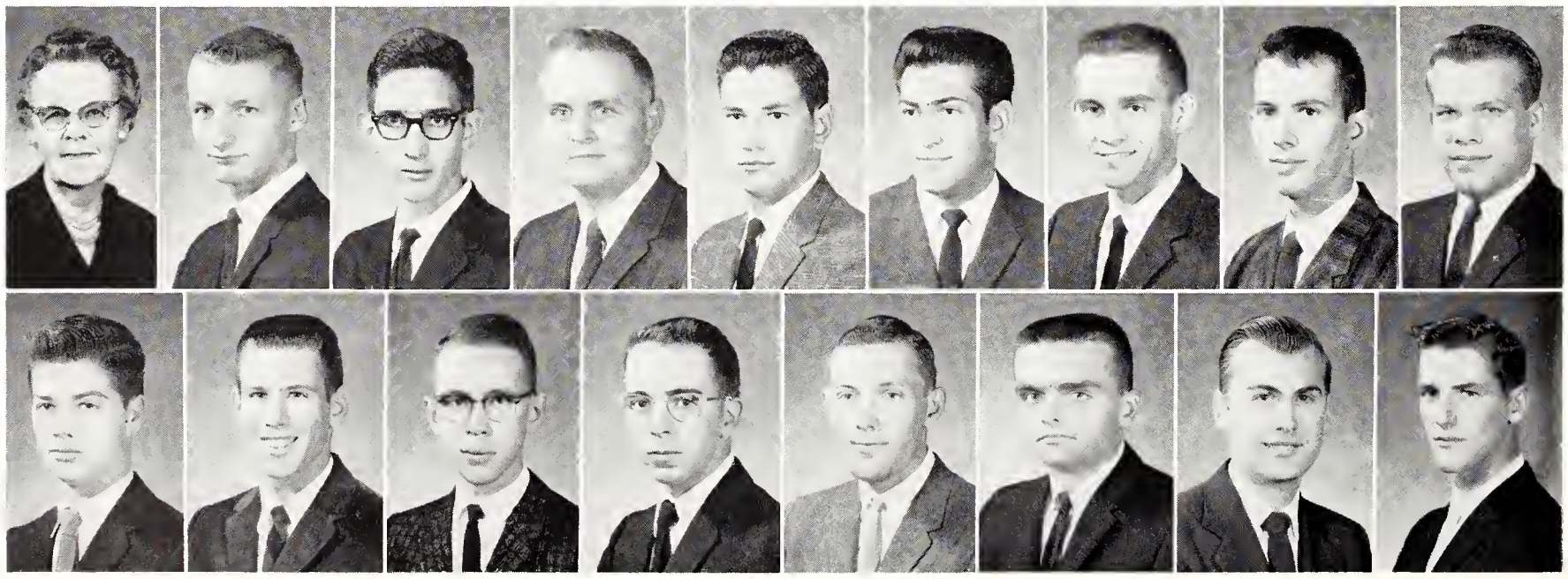

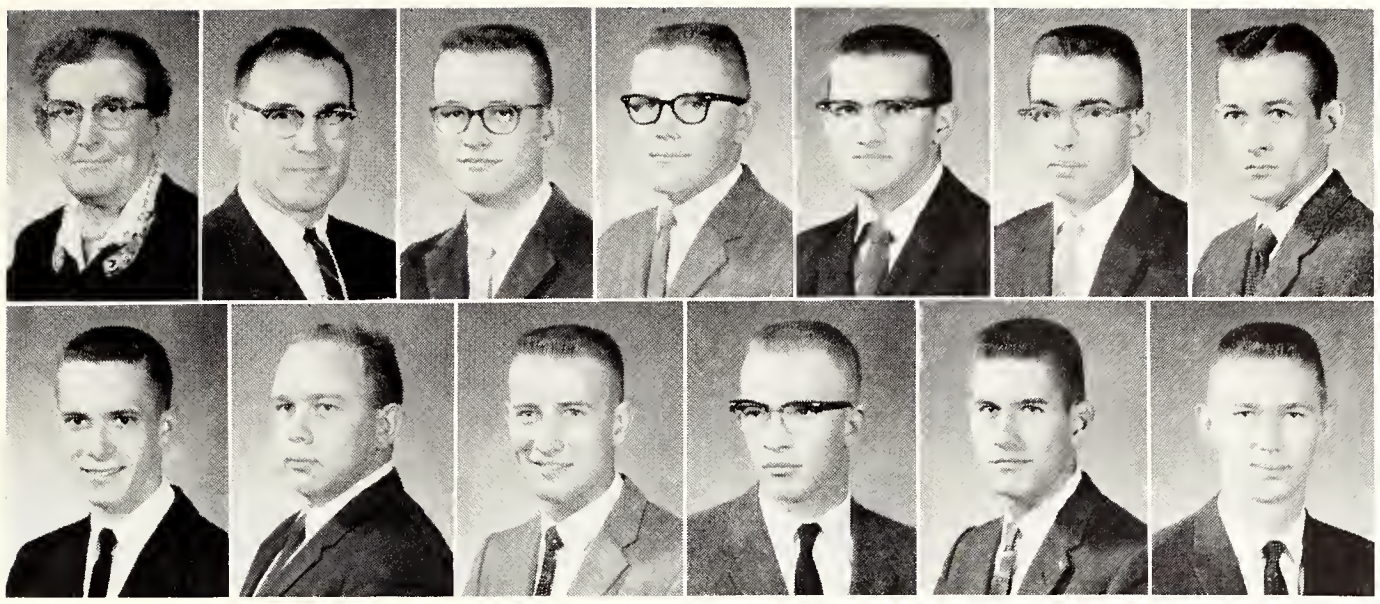

Acropolis—*Top Row*: Mrs. Ethel Stockwell, Dr. Chester Peters, Tony S. Dutton, Calvin C. Hausman, Thomas M. Heaton, Kenneth L. Herbster, Duane C. Huber.

Bottom Row: Richard E. Lee, Joe F. Liehtenauer, Richard E. Mattas, Edward J. Oborny, Philip N. Rogers, James L. Truax.

Acropolis Contributes To Ag Judging Teams

Representing the University on the livestock and wool judging teams were several Acropolis members. This independent men's organized house was led by presidents Joe Lichtenauer and Edward Oborny. Chester E. Peters served as house director.

Active in various campus organizations, individuals of the 12-member house participated in Newman club, Block and Bridle club, Collegiate 4-H, and the K-State Rifle team. Interest in the intramural program was evident as the men of Acropolis entered most of the competitive sports. Highlighting the social year was the spring party and dance.

House of Williams Men Merit Football Crown

Playing in the independent intramural football seetion, the members of the House of Williams won their division title. Two other men were members of the varsity baseball team. Seholastically, one-fifth of the house holds scholarships.

Brad K. Steele was elected president. Their housemother, Mrs. Katherine Williams, originally founded the independent men's house 22 years ago. Homecoming was celebrated by holding an open house. Other social activities included a fall hayrack ride, several wiener roast picnics, and the annual House of Williams spring formal.

House of Williams—*Top Row*: James L. Bennett, Lynn A. Bergen, Dale K. Christensen, David R. Eklund, Larry E. Hanson, L. Lugene Houston, Darrell L. Hubka, Larry M. Johnson, William E. Kirby. *Bottom Row*: Gene F. Koester, John C. Lehner, Richard L. Meyer, Robert D. Meyer, Donald J. Novak, Charles P. Rowland, Bradley K. Steele, Bruce E. White.

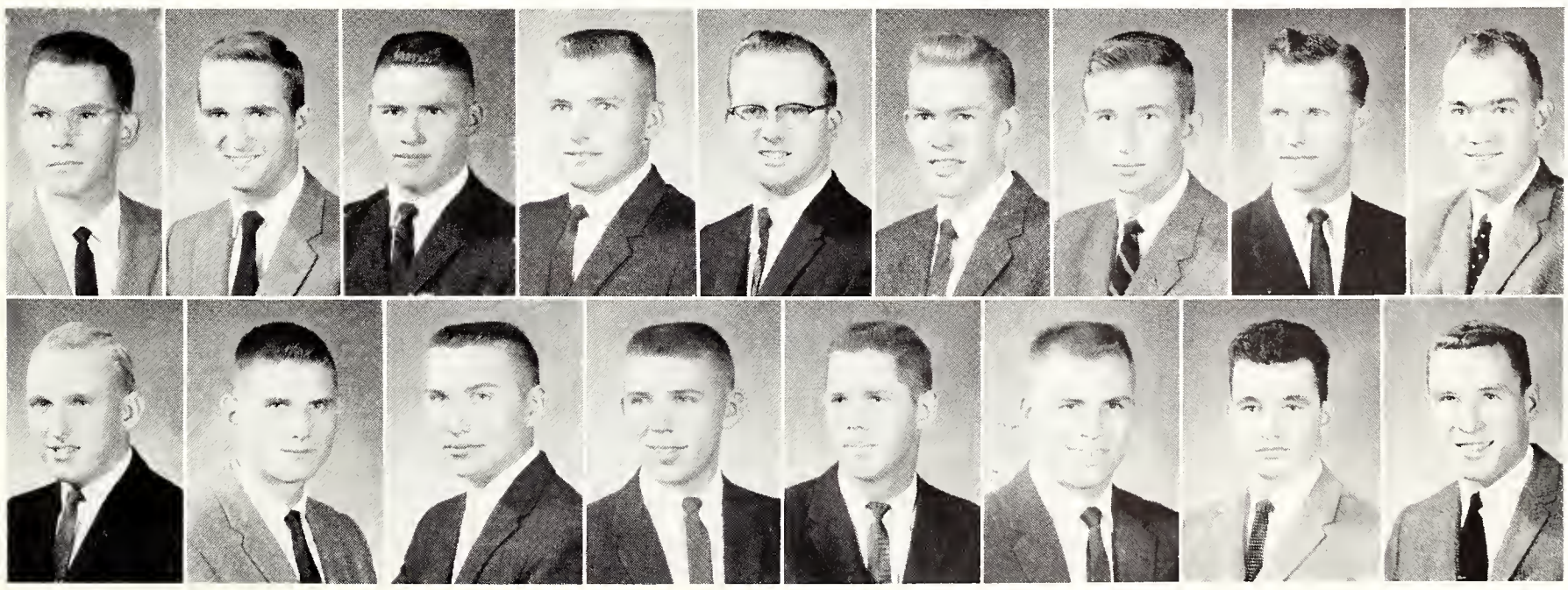

MAKING THEMSELVES at home in West Stadium while awaiting the completion of their new house, Smurthwaite scholars talk or play cards. These coeds began many happy associations while living in the temporary quarters.

Smurthwaite Scholars Give Gifts to Orphans

Giving Christmas gifts to orphans was one of the special projects of the women of Smurthwaite Scholarship hall. They also caroled at Fort Riley hospital, the old folk's home, and the Riley County hospital. Social life for the women's group included a fall open house, several exchange functions, vesper services, fireside chats, and Halloween and Christmas parties. Aided by some members of the Off-Campus Women's organization, Smurthwaite won the volleyball championship.

A cooperative-type house, Smurthwaite was new on the campus this year. Funds for the house were started by Kansas home demonstration units, and the hall was named after Miss Georgianna Smurthwaite. Because the new house was not completed according to schedule, the 66 Smurthwaite women lived in West Stadium until spring. To decrease living costs, the coeds cooked, cleaned, and managed other household chores for themselves after moving into their new home. Mrs. Lisbeth Patton served as housemother and Mary Strahm was president.

Members of the scholarship house found time for activities. President of Phi Alpha Mu, and first vice president of AWS both lived at Smurthwaite. Honoraries such as Omicron Nu, Alpha Lambda Delta, and Mortar Board were represented.

WELL WORTH the wait, Smurthwaite Scholarship house opened its doors after spring vacation to 66 coeds.

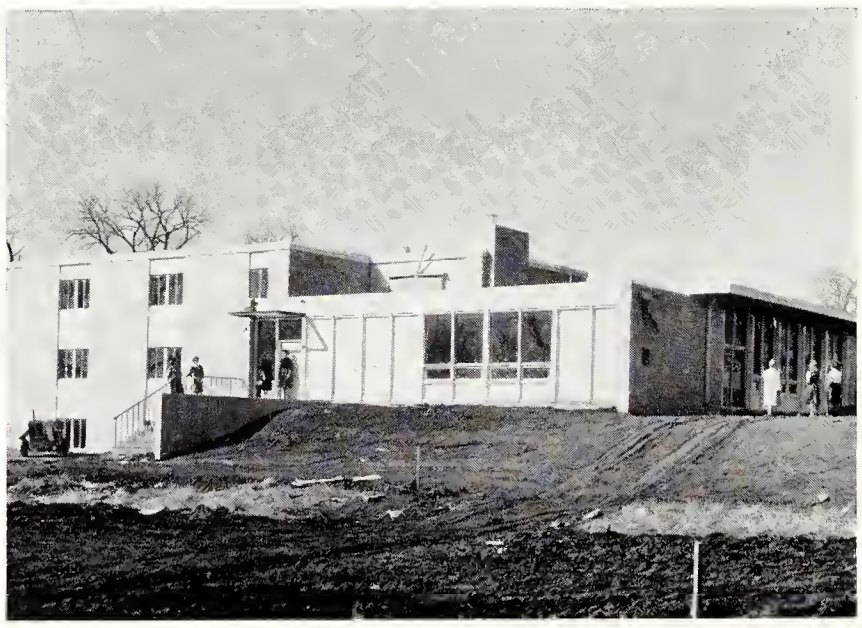

SMURTHWAITE ANNEX—*Top Row*: Mrs. Lisbeth Patton, Ann C. Albers, S. Joan Amos, Ann L. Austin, Dixie D. Baker, Carol K. Calhoon, Joyce I. Case.

Second Row: Kathryn L. Chism, Sylvia Clewell, D. Jean Cooper, L. Allene Cox, Mildred L. Criswell, E. Clareen Dodds, Gloria J. Eckermann.

Third Row: Claudia F. Ewing, Sondra K. Fair, Diane E. Farney, Dana C. Harper, Linda L. Hitchcock, Jean I. Hodler, Martha J. Hurd.

Fourth Row: Doris M. Imhof, Marjorie K. Irvine, Nancy J. Jamvold, Carol Johnson, Judith L. Krug, Betty A. Kummer, Jacqueline C. Lamar.

Fifth Row: Jean C. Leis, Barbara L. Lewis, Evelyn L. Lewis, Jacalynn A. Lortscher, Darlene D. Maddy, Jeanettia M. Mannen, Carol R. Marmon.

Sixth Row: Jeanette J. Mathias, Sandra S. Matthaei, Marilyn J. Mauck, Katherine L. Middleton, Marilyn A. Moxley, Susan E. O'Bryan, Carol A. Odette, Mary G. Packard.

Seventh Row: Barbara A. Palmer, Nancy J. Powell, Connie M. Proctor, Ruth A. Proctor, Linda J. Reed, Linda R. Roy, Janice L. Schreuder, Linda A. Scott.

Eighth Row: Sharon L. Spangler, Joan A. Stephenson, Patricia S. Stevens, Mary J. Stevenson, Mary E. Strahm, Carolyn O. Stratton, Donna S. Stratton, Patricia A. Tanner.

Bottom Row: Rebecca L. Tucker, Della J. Turpin, Myrna S. Wehrman, Beverly J. West, Karen E. Whitehead, Margaret L. Wrench, B. Jane Wullschleger, Marabeth A. Zimmerman.

Smith Men Victorious In Homecoming Contest

SMITH SCHOLARSHIP house, contributed by Irene Putnam as a memorial to her brother, is located at 331 N. 17th.

A first place trophy was added to the trophy case at the Maitland E. Smith Scholarship house when members won the independent division for Homecoming house decorations. The men of the scholarship house also placed first in independent intramural swimming competition. Members participated in all intramurals and were division winners in basketball. Bert Biles represented the scholarship house as Secretary General of the Little United Nations. Social highlights this year included exchange functions, Christmas party, and spring formal.

Men living in the scholarship house were selected on the basis of University entrance test scores and grade averages. Members work seven hours per week doing such jobs as cooking, serving, dishwashing, or cleaning in order to keep the operating costs at a minimum. The house was donated by Dr. L. Irene Putnam in memory of her brother, Maitland E. Smith. Smith Scholarship house was the first house of this type on the K-State campus and is now in its third year of existence.

Founded Kansas State university 1958 • President: Jerry Rathbun.

EVEN WORK can be fun as persuasive snowballs encourage victims to counterattack for self-protection.

Smith Scholarship House —*Top Row*: Mrs. Lucile Little, Tom H. Atkinson, Larry W. Barkley, Gary D. Barrons, Barton L. Bigge, David E. Bernhart.

Second Row: Bertram R. Biles, Merrill E. Bishop, Michael F. Blankenship, William W. Brookshire, John W. Carlson, Kenneth L. Cation.

Third Row: Thomas J. Chaney, John T. Chehaske, Marion C. Cowan, Glen Creager, James C. Duston, David J. Edelblute.

Fourth Row: Dennis L. Esslinger, William N. Friend, Larry H. Hagerman, Richard A. Hanson, John G. Hayes, Gregory K. Henry.

Fifth Row: Thomas R. Hill, Charles D. Holmes, Thaine H. Hoffman, Carrol R. Johnson, Jimmy J. Krob, James J. Mathias.

Sixth Row: Richard W. McCullum, Gary C. McKown, Larry D. Miller, Harry F. Moberly, Larry A. Olson, Michael L. Parsons.

Seventh Row: Eldon R. Pickinpaugh, Keith D. Pugh, Leonard G. Purvis, Jerry L. Rathbun, Jon M. Rueck.

Bottom Row: Larry J. Runyan, Richard D. Schwartz, David A. Spence, Kenneth A. Wolf, Burrton G. Woodruff.

HASHING HAS its moments as Straube members serve themselves hearty second helpings of chow. Although the men do their own cooking, they find plenty of time to crack the books in order to keep their grades high.

Straube Scholars Plan First Year Constitution

An outstanding project this year for the Oscar E. Straube Scholarship members was drawing up a constitution for their living group. The project was deemed necessary since this was the first year of existence for the scholarship hall. Straube hall was founded by various milling companies, and it was set up as a memorial to Oscar E. Straube, a prominent Kansas City milling executive. Although the house was established for agriculture majors, 30 engineers are now living there to help fill the house. To be eligible for residence in the scholarship hall, individuals must maintain a minimum grade requirement of a 2.5.

Social activities for the men included a Halloween party, a spring formal, a Christmas party, and several hour dances. In the fall, the men held an open house to introduce interested people to their new home. Residing in the hall were members of scholastic honoraries, professional clubs, and the varsity debate squad. The men participated in athletics, both varsity and intramural. Several Straube scholars were members of the freshman athletic teams. Mrs. Metz Wright received the distinction of being the first Straube housemother.

THE HOUSE the Kappa Sigs built at 1221 Thurston became the home of Straube Scholarship men last fall.

STRAUBE SCHOLARSHIP HOUSE

Top Row: Mrs. Metz Wright, Larry C. Asher, Warren C. Babcock, James L. Barnhart, Robert G. Baxa, Dennis P. Borland.

Second Row: Vinson L. Burch, William H. Davis, Jan L. Flora, Wayne D. Geist, Benny G. Gruber, Charles R. Hall.

Third Row: Gerald G. Henderson, Ernest S. Hilderbrand, John T. Hyde, Rodney D. Imhoff, James R. Jaax, W. Lee Kaff.

Fourth Row: Charles E. Kincaid, Gary R. Koontz, Earl W. Legg, Larry A. Lewis, Stephen M. Linteum, Larry F. Loftus.

Fifth Row: Robert R. McCluer, Mickey D. McClung, John R. Mead, R. Baird Miller, Alan A. Moore, Michael T. Moore.

Sixth Row: Carl W. Nelson, Roger A. Nordstedt, Jan L. Norman, Jerry A. Ogburn, Paul D. Osborn, Pablo J. Rodriguez.

Seventh Row: Larry E. Rork, Noel W. Stanton, James D. Thompson, Frank R. Toman, Duane O. Townley.

Bottom Row: Louis J. Vallas, John L. Webb, Richard E. Webber, Edward H. Wegman, H. Duane Williams.

K-STATE boasts one of the most modern married student accommodations of colleges and universities. Nineteen buildings at Jardine Terrace house 456 families. They are divided into four units, led by a mayor and council.

Jardine Terrace Houses 456 Student Families

At midnight, one January night in 1957, over 300 married students were lined up outside the University Housing office. Each was hoping for the chance to live in the much-in-demand 192 apartments opening second semester for married couples. Half of these students were turned away, but by 1959, Jardine Terrace had grown from the original 192, to 456 apartments.

Wholly financed from non-tax funds, the apartments contain a stove, refrigerator, and built-ins in the kitchen. The living room is furnished with a dinette table, chairs, a desk, a divan, two lounge chairs, a coffee table, an end table, and two lamps. The bedrooms contain a bed, springs, a mattress, a dresser, mirror, and a chair. The low rental charge includes the furniture, water, gas, and 140 kilowatt hours of electricity.

SOUTH JARDINE TERRACE COUNCIL—*Top Row*: Craig McKee, Jerrold Haldiman, Phil Higgason. *Bottom Row*: Tom Evans, Norman Weatherly, Gareld Woltkamp, Dave Atkisson.

Mayor, Council Govern Units

Jardine couples govern themselves. Organized into four areas, each unit elects its own mayor and councilmen. They meet to iron out any human relations problems that may arise during the year—commotion at the wash houses, traffic problems, and others. In addition, each area has a "host" couple who are the Housing office's student representatives actually living at Jardine.

Washing facilities are available with coin operated automatic washing machines and dryers in the laundry centers in each area. Convenient parking areas are adjacent to the apartment buildings.

For recreation, impromptu basketball, volleyball, and badminton games are not uncommon. Areas or wings have had watermelon feeds, Christmas parties, barbeques, and picnics. Organized recreation in Jardine has brought success to the married men. Representing this housing area in all sports of the Independent intramural league this year, they won several events. Their two golf teams tied each other for first place and badminton doubles team members were league champs. An individual honor for the tennis championship was awarded to Larry Blake from Jardine Terrace.

Teams Win Intramural Honors

Each volleyball team participating from Jardine won its own division, and the two played each other in the semi-finals of the league. Both football teams recorded four wins and one loss at the end of the season. Jardine married students also took part in horseshoes, handball, basketball, and a free throw tournament during the year.

Many student wives belong to Dames club. The ones whose husbands' curriculums offer special in-

MARRIED STUDENTS must face all of the normal responsibilities of home life and still complete school work.

WHILE MOTHERS are working, students can take advantage of Jardine wash houses to ease the wives' duties.

EAST JARDINE TERRACE COUNCIL—Jim Stone, Dean Eckhoff, Seymour Gordon, Mrs. August Umlauf.

MANY K-STATERS maintain a dual role while they are attending school, namely the role of a student and of a parent. Jardine Terrace married student housing units, with modern facilities, provide homes for the students.

terest groups for wives may belong to one of these—Geology Gems, Junior American Veterinary Medical Association auxiliary, and the American Institute of Architects auxiliary.

Couples with as many as four or five children have lived at Jardine. Children of school age go to College Hill school. Since this school has no kindergarten, couples with five-year-old children, in cooperation with the University, have organized their own. This year's class contained 21 children.

University Records Off-Campus Housing

Other opportunities for married students to live in Manhattan are provided by the University Housing office. A card file of off-campus listings and a trailer parking lot for privately owned trailers is maintained. North Campus courts, within walking distance of the campus, have sewer, water and electrical connections, concrete walks, private and graveled off-street parking space, area lights, and washing facilities for the dwellers.

HILLTOP COUNCIL—Ernest Fenton, Robert Borne, Danford Olson, Ted Samuelson, John Wenzl, Thornton Edwards.

CAMPUS TRAILER COURT COUNCIL—Gene Murphy, Bob Wilson, Charlie Bartlett, Ron Cramer, Richard Whitmore.

Book Three
FEATURES

Personalized political contact was physically limited before the introduction of radio, television and motion pictures.

Sports, Social Events, Open Houses Characterize University Life

Students today have educational opportunities not available to those among the first graduating classes of the college. Not limited solely to classroom experiences, students participate in a variety of outside activities. Seemingly, the most popular of these extracurricular events are the basketball and football games, with pep rallies, band music, and cheers in close association. Queens selected for numerous occasions, displays constructed for departments' and schools' open houses, and performances given by University and famous musicians all contribute to a busy college life.

ENTHUSIASTIC students parade for their candidat
at the 1960 Mock Political Conventio

Photo by DARRYL HEIKES

52
65
31
KANSAS STATE
Wildcats

Good sportsmanship and the winning try are necessary to win the game promoted Athletic Director H. B. Lee.

Lining up season tickets for the football and basketball games are Paul DeWeese, Frank Mosier, and Fritz Knorr.

Athletic Council Builds Varsity Baseball Park

K-State athletic programs were governed by the Department of Intercollegiate Athletics and by the 12 member Athletic Council. Council membership was made up of students and alumni as well as faculty. Chairman of the council was M. A. Durland.

The man responsible for athletic activities for the past five years was Athletic Director H. B. (Bebe) Lee. Assisting Lee as athletic director was Fritz Knorr. Sports publicity was in the hands of Paul DeWeese, who was a familiar sight at all sport events. Part of his endless task was to compile and make available to news media, information about all men participating in varsity athletics. Ticket manager was Frank Mosier who processes over 100,000 ticket requests each year.

As a member of the Big Eight conference, Kansas State competed in 10 varsity sports which include basketball, football, indoor and outdoor track, baseball, golf, tennis, gymnastics, swimming, wrestling, and cross-country track. Although basketball and football attract the largest crowds, the completion this year of a new baseball park should increase the popularity of that national pastime.

←

Amidst the cheering crowd, the Wildcat team emerges in hopes of winning the afternoon football contest.

Athletic Council—*Top Row*: Thomas Marshall Hahn, Herbert Wunderlich, Jerry Amstein, Donald Hoyt, N. D. Harwood, Warren Brown. *Bottom Row*: Ralph Nevins, Dean Folse, M. A. Durland, H. B. (Bebe) Lee, Bus Boyd.

K-State Wins Opener, Drops Remaining Nine

Playing under new Coach Doug Weaver, one of the nation's youngest major college mentors, the Wildcats won their opening game against non-league South Dakota State and then dropped nine games in a row. In the Big Eight, K-State lost all seven starts to finish in the cellar for the second year.

Although they defeated South Dakota State, 20-6, in their first start, the Wildcats lost their biggest offensive weapon in the process. Bill Gallagher, a 191-pound junior from Chicago, had a field day against the visiting Jackrabbits until he was injured in the fourth quarter. He threw a crucial block that enabled teammate Jack Richardson to go 38 yards for the Wildcats' first touchdown of the day. He gained 117 yards on 10 tries and then scored a touchdown after recovering a fumble.

Finally, Gallagher, playing defense as well as offense, got to a South Dakota State pass late in the game. Returning the ball up the sideline, Gallagher was bumped out of bounds and suffered a severe shoulder separation. The injury, at the time, didn't look as serious as it was. Gallagher saw no more game action. He was granted a hardship ruling by the conference and will be eligible in 1961.

SNOWED UNDER by a mass of Missouri tacklers is K-State ball carrier Harold Haun (20). Tigers include Bill Tobin (47) and Conrad Hitchler (83). Eventually to win the Big Eight championship, Missouri won a 45-0 victory.

EXPLODING OFF an Iowa State tackle is K-State halfback Jack Richardson (43), while Conrad Hardwick clears the way with block on Cyclone Mickey Fitzgerald (33). The Wildcat team lost to its final home opponent, 20-7.

ENCOURAGING PLAYERS was one of many tasks faced by new grid coach Doug Weaver. Here he instructs two linemen on the sidelines during a contest against Iowa State.

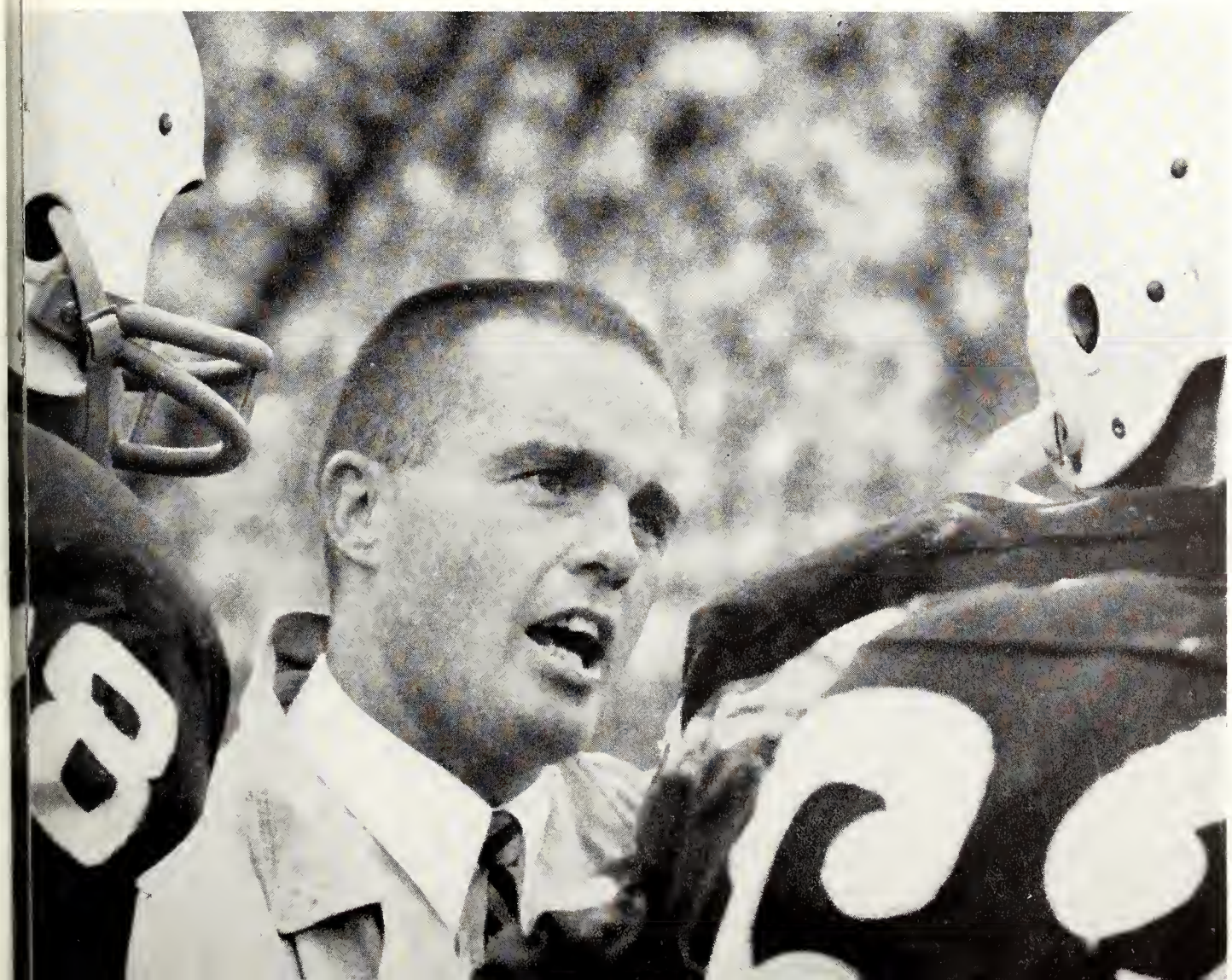

1960 FOOTBALL

KSU		*Opponent*
20	So. Dakota State	6
0	Kansas	41
7	Colorado	27
7	Nebraska	17
0	Missouri	45
7	Oklahoma	49
7	Minnesota	48
7	Oklahoma State	28
7	Iowa State	20
16	Arizona	35

Missouri finished first in Big Eight play followed by Kansas, Colorado, Iowa State, Oklahoma, Oklahoma State, Nebraska, and Kansas State.

Jayhawks Down Cats, Injuries Hamper Team

The 1960 season was a heart-breaking and injury-ridden one for the Wildcats. At one time during the football campaign, the K-Staters actually saw their number dwindle to less than 30 squad members. Coach Weaver dropped scrimmage sessions early in the season since the small Wildcat squad couldn't afford to risk the injuries that might result from hard practices. Fans needed scorecards from week to week to tell which player was playing in which position. Weaver and his staff were forced to make numerous position changes as the list of the injured changed from game to game. Several K-State team members saw action in as many as five positions.

A HARD TACKLE by Wildcat Dave Laurie (40) applied to a South Dakota State ballcarrier results in a loose ball.

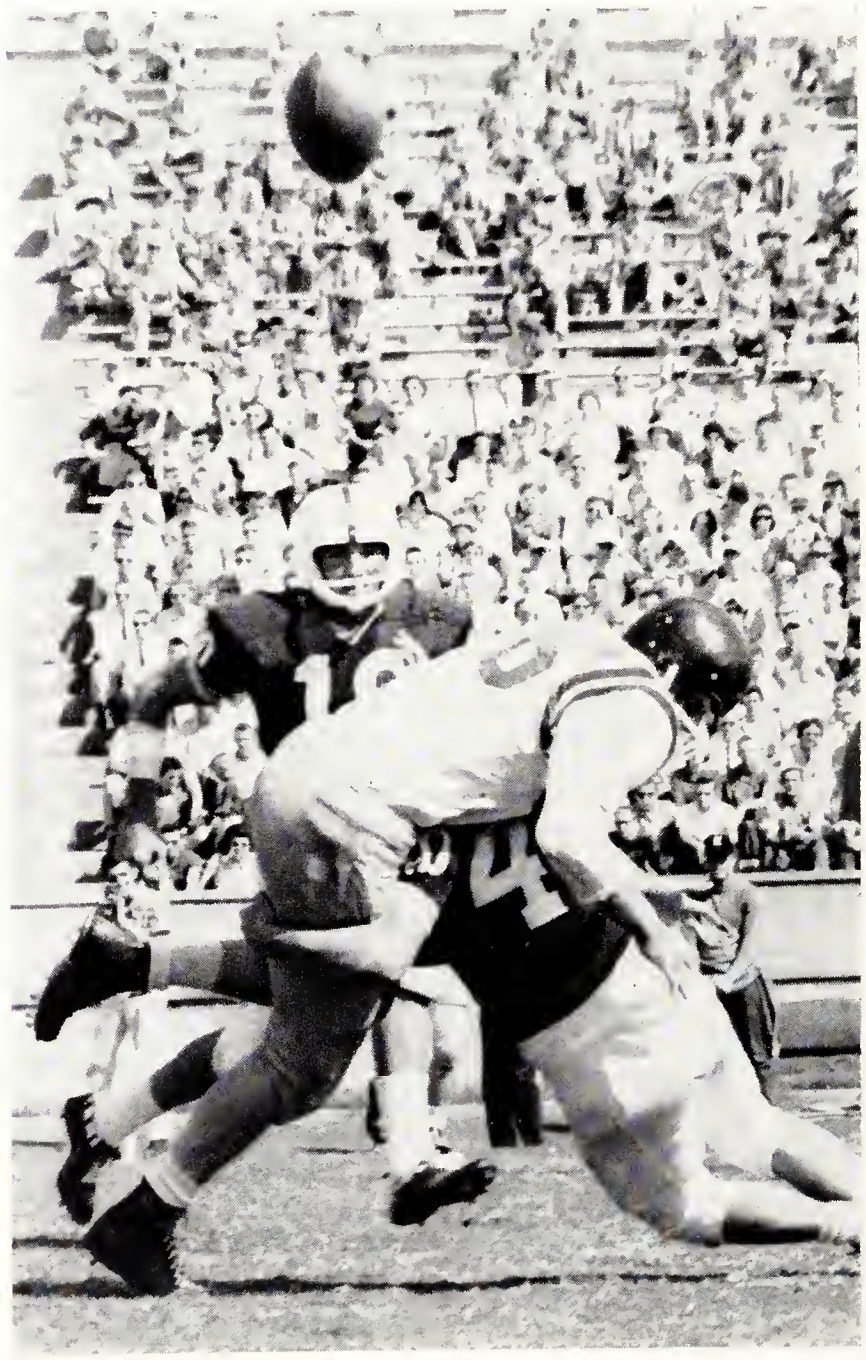

AWAY AND RUNNING is Kansas State's Darrell Elder as he catches a pass in the contest against Oklahoma State.

Evans Rates Honors

Dale Evans, senior wingback from Topeka and captain of the ill-fated Wildcat football team, cornered most of the post-season honors accorded to individual members of the squad. Evans played in the North-South and Senior Bowl star games. In addition to these selections, Evans was drafted by the professional St. Louis Cardinals.

Jayhawks Stomp Wildcats

After K-State's encouraging opening victory against South Dakota State, the Wildcats faced Kansas University here in Memorial stadium. The Jayhawkers at the time of this meeting were fresh from an upset decision over favored Texas Christian and were ranked seventh among the United States' grid teams. Jack Mitchell's Jayhawks demonstrated why they were a member of the nation's top 10 by romping to a 41-0 victory before a crowd of 15,000 spectators. The Wildcats held the fort for only six minutes before Bert Coan, later to be the cause of an NCAA probation for KU, scored from K-State's three-yard line. John Suder converted, and from then on, the Wildcats were virtually helpless as the Jayhawkers rolled to touchdown after touchdown.

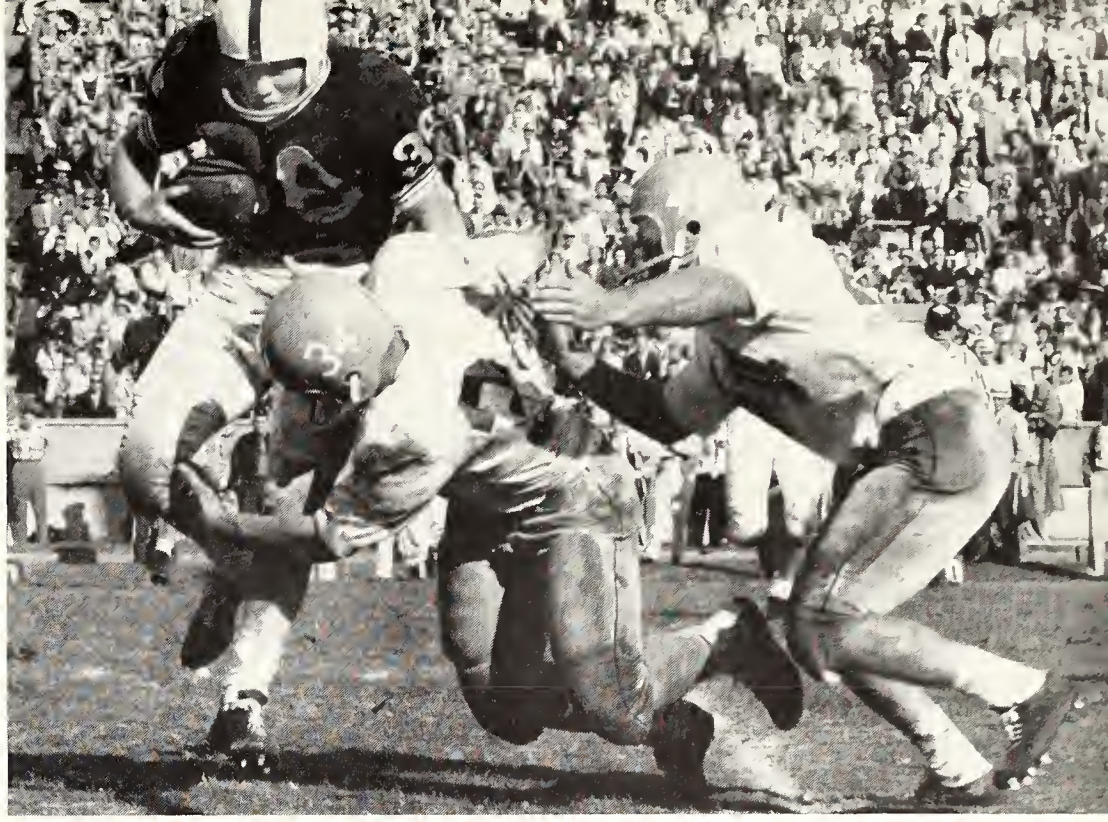

Hemmed in by Jayhawkers, K-State's Dick Masters has trouble gaining ground. KU blanked the Wildcats, 41-0.

1960 Football Squad—*Top Row*: John Kadlec, Corky Taylor, Porky Morgan, Ed Dissinger, Ken LaRue, Bob Hailey. *Second Row*: Bill Williams, Tom Dowell, Darrell Elder, John Finfrock, Don Ellis, Ralph Walters, Harold Haun, Ray Slyter, Al Kouneski, Joe Cunningham. *Third Row*: Dave Noblitt, Gary Heinz, Marlan Ray, Ron Carbone, Willis Crenshaw, Mike Beach, Gary Kauffman, John Kupka, Gerald Jessen. *Fourth Row*: Jack Cruise, Jerry Kreske, Donn Gresso, Dick Masters, Tom Brettschneider, Larry O'Hara, Phil Barger, Steve Wohlert, Dave Laurie, Ken Nash. *Fifth Row*: John Winchester, Ron Blayloek, Gary Lafferty, Dale Evans, Doug Weaver, Bill Rich, John Solmos, Ray Kovar, Richard Corrigan. *Bottom Row*: Jack Richardson, Ron McDonald, Ben Cochrun, Keen Brantley, Conrad Hardwick, Bill Gallagher.

FIGHTING OFF the mob, K-State's Bill Gallagher (31) attempts to break through the South Dakota State line.

Wildcats Bravely Face Best Teams in Country

After its licking by Kansas University, K-State made the long trip to Boulder, Colo., the following weekend. The Wildcats absorbed a 27-7 defeat. Ron Blaylock, a junior from Emporia, called the signals from quarterback and scored the lone touchdown for K-State. He crossed over the goal from the one-yard line after he'd carried the ball nine yards to the Buffaloes' 11. Blaylock also kicked the extra point after the touchdown.

Cornhuskers Dump Wildcats

Next, the Wildcats journeyed to Lincoln for a league game against Nebraska. The K-Staters had a chance for a Big Eight victory but saw their hopes smashed when one of Blaylock's punts was blocked. The Cornhuskers had turned the tide and remained out in front to eventually win, 17-7.

Still without a conference victory, Kansas State returned home to place its head in the jaws of the powerful Missouri Tigers. This game was even worse than the others for the Wildcats as they absorbed a 45-0 shellacking. MU halfbacks Mel West and Donnie Smith were the chief thorns in K-State's

TRYING TO recover a fumble by falling on it are Missouri's Fred Brossart (17) and Kansas State's Willis Crenshaw (80). In spite of the Wildcats' best efforts, the powerful Tigers rambled to a decisive 45-0 triumph.

side as the triumphant Tigers swept to one of their nine victories of the season. The Missouri victory total was swelled to 10 later when Missouri was given a victory over Kansas by dint of the NCAA probation, after the Jayhawks had downed the Tigers in the last game of the league season. As a result, Missouri was declared Big Eight conference champion. The Tigers went to the Orange Bowl where they upset Navy.

Wildcats Bow to Sooners

The Wildcats next went to Norman, Okla., to test a theory that was receiving nation-wide attention. Supposedly the Sooners had seen their better days and were faced with many football problems. However, K-State was soundly defeated, 49-7.

Minnesota, ranked first nationally and later to go to the Rose Bowl, met the Cats the following week in a non-league game. The 48-7 defeat the K-Staters received didn't surprise many people.

K-State Loses Homecoming

The next Saturday, Kansas State's Homecoming was spoiled by a 28-7 Big Eight loss to Oklahoma State. Six times the Wildcats had good scoring chances, but they managed to cross the goal line only once. Iowa State was Kansas State's last league opponent. The Cyclones staved off the tired, but stubborn, Wildcats for a 20-7 victory. In their last game and last defeat of the season, the 'Cats bowed to Arizona in a 35-16 defeat at Tucson.

WILDCAT CAPTAIN Dale Evans performs his regular job, calling the coin toss, before the Iowa State struggle.

A COLLISION is inevitable as K-State's John Solmos (15) struggles to escape the grasp of a Kansas player only to get a second tackle from Curt McClinton (22). Getting to the scene too late is Cat Dick Masters (36).

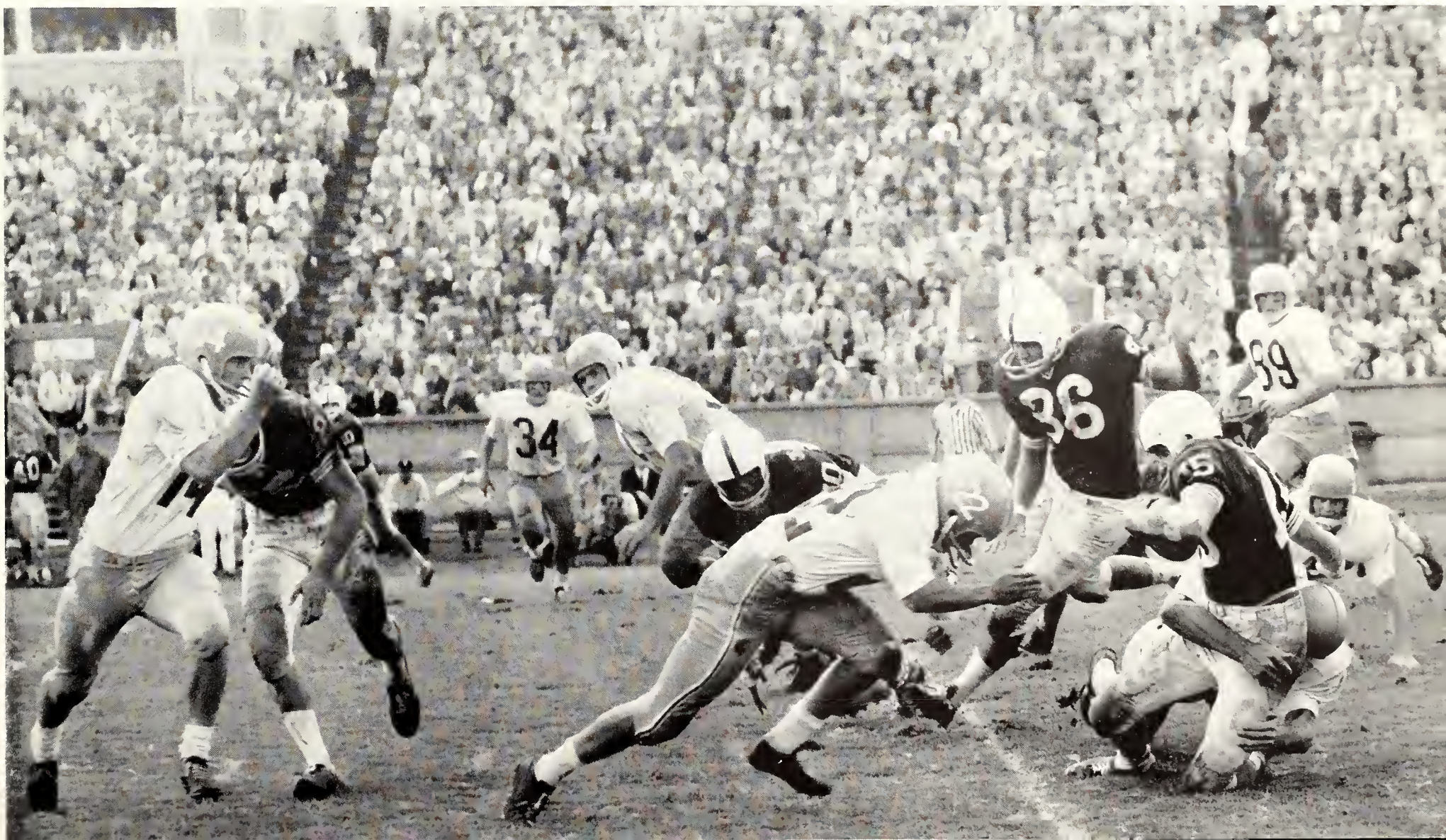

Tumbling to the turf after a Kansas State tackle is Oklahoma halfback Bill Meacham. The game was at Norman.

Freshman Cats Record Short, Winless Season

K-State's freshman football squad played a short season of two scheduled games in 1960 without producing a victory. In spite of this record, the frosh did raise optimism and hopes for better things to come for varsity football at Kansas State university in the coming years.

The most heartening afternoon of the season for the freshmen came on October 28 when they held a highly regarded Kansas University freshman squad to a scorcless tie. During the game played in Memorial stadium, Ralph McFillen, filling in at quarterback after injuries hit the K-State frosh squad just

A loose ball was the aftermath of a convincing tackle applied to Missouri's Mel West. Making certain that the Tiger doesn't recover the ball is Wildcat Dale Evans (12), while teammate Dick Corrigan (78) watches.

1960 Freshman Football Squad—*Top Row*: Bob Robbins, Verne Osborne, Ralph Pfeifer, Don Goodpasture, Frosty Cox, John DeBusk, Mark Flynn. *Second Row*: John Milward, Eldon Whitmer, Jim Bottorf, Robert Becker, Ron Lacy, John Snyder, Larry Benson, Dennis Robertson, Bob Conway. *Third Row*: James Denny, Tony Czyr, Jim Spilman, Larry Corrigan, Ed Gustafson, Don Krebs, John Wilson, Ross Deewall, Bob Mitts. *Fourth Row*: John Hamilton, Jerry Fitzsimmons, Roger Novak, Tony Blake, Paul Stump, Morris Logue, Dean Duncan, Richard Riggs, Andy Honeycutt, Ralph McFillen. *Fifth Row*: Bob Haskins, Carl Brown, Robert Noblitt, Glenn Isernhagen, Mike Penrod, Ed Dissinger, Alan Underwood, John Lutz, Thomas Cooper, Junior Miller. *Bottom Row*: Dixie Doll, Spencer Puls, Sam Somerhalder, Joe Provenzano, Dave Mehner, Dick Rose, John Cunningham, Jim Cooper, Fred Stanfield.

as they had the varsity, directed the Wildcat attack. Gary Sullivan added some accurate and lengthy punting. In their second game on November 11, the junior K-State team lost to Nebraska's frosh squad, 21-6, at Lincoln. Bob Noblitt and Carl Brown captained the game against the Nebraska team. The yearling Cornhuskers now have a record of three straight victories over Kansas State freshmen.

Coming to earth with help from a South Dakota State tackler is K-State's John Finfrock. He took the pitch from John Solmos (15) and ran for several yards before he was caught. The game provided KSU's only victory.

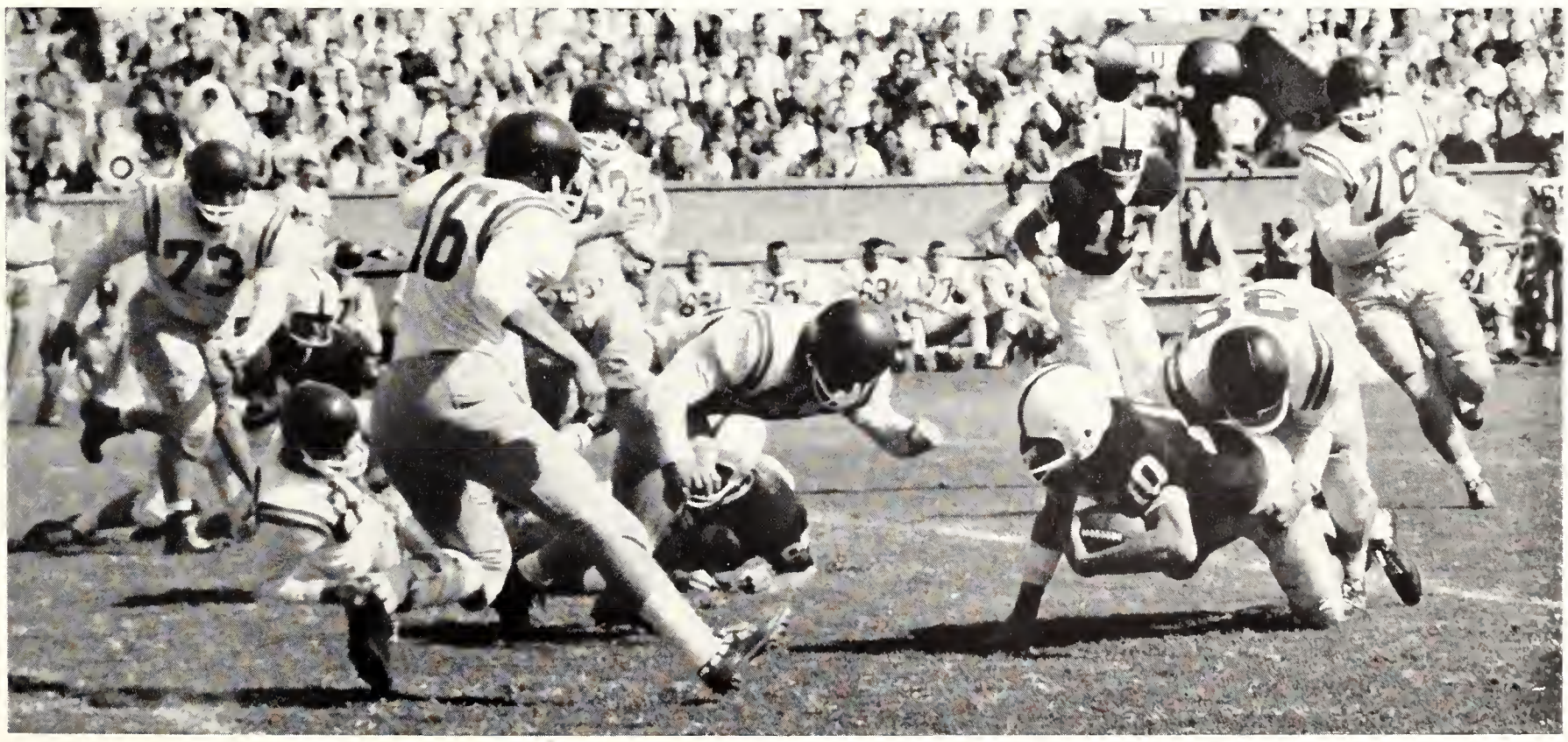

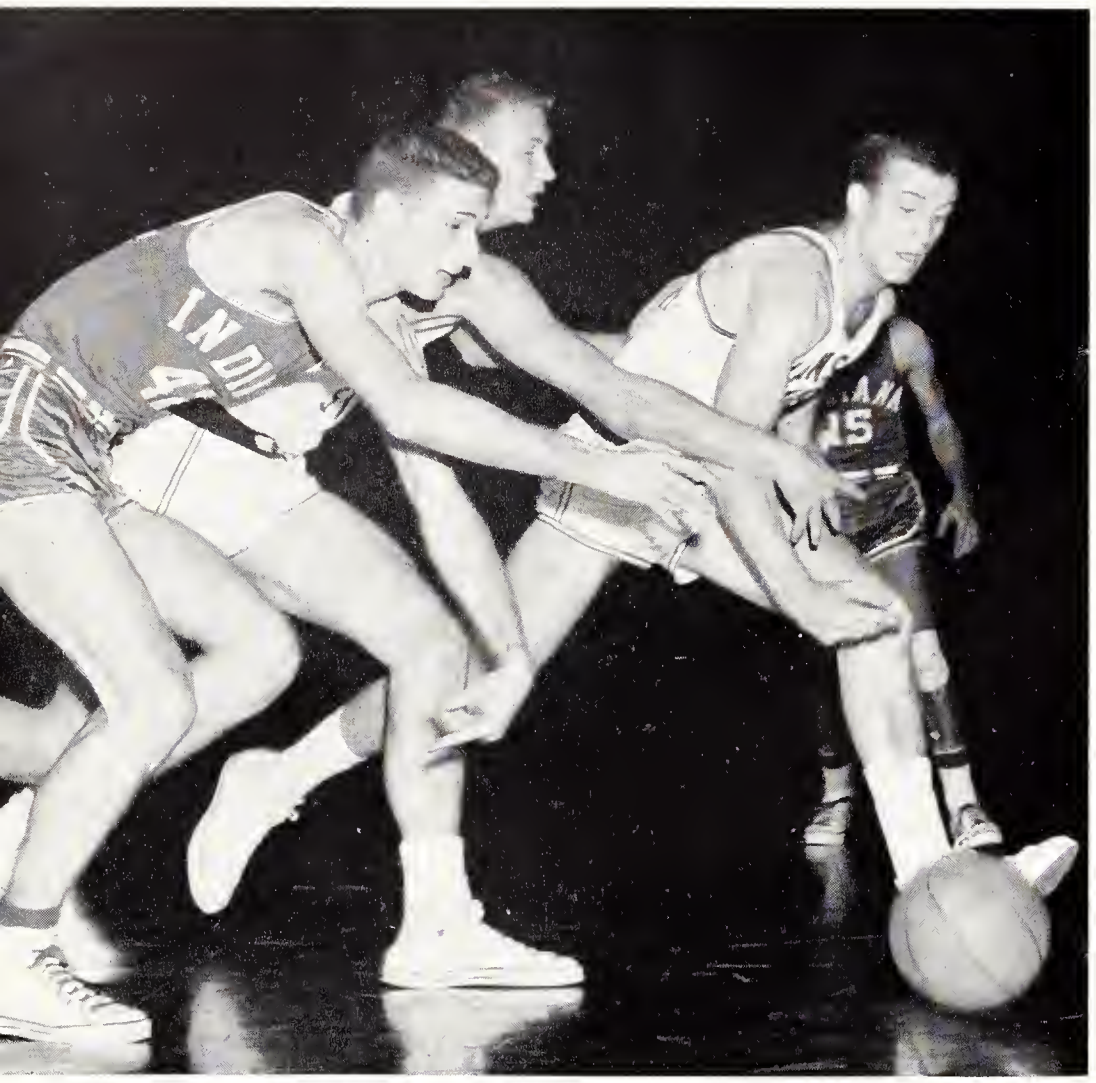

A LOOSE BALL is chased downcourt by K-State's Mike Wroblewski, Larry Comley, and Indiana's Charley Hall.

Basketball Squad Rates Fourth in National Poll

Kansas State's basketball team finished the season with a fourth place ranking by both wire service polls. In tournament play, K-State lost to the team that went on to win the national crown, Cincinnati, by a mere five-point margin. But the way the game started, few K-Staters could have envisioned the end.

Going into the fourth game of the season, K-State carried an unimpressive 1-2 record following defeats to UCLA and Indiana. Then Coach Tex Winter settled on a lineup and the team got in high gear, winning a string of five games before the pre-season tourney. The most impressive victory of these was over North Carolina, a national power featuring all-Americans selections, Doug Moe and York Larese. With Larry Comley scoring 33 points and the Tar Heel stars checked by an aggressive defense, the Wildcats won 77-69.

In the Big Eight tournament, K-State made up for its defeats by sweeping aside Oklahoma State, Oklahoma, and Kansas for the title.

"HERE'S WHAT we'll do, men," says Coach Fred (Tex) Winter as Wildcats take time out during the late stages of the KU game at Lawrence. K-State lost, but whipped KU when pressure was on to win the championship.

1961 Basketball Squad—*Top Row*: Phil Heitmeyer, Garry Magill, Pat McKenzie, Joe Gottfrid, Roger Suttner, Mike Wroblewski, Dave Nelson. *Second Row*: Howard Shannon, David Funk, Warren Brown, Cedrie Price, Larry Comley, Gary Marriott, Jim Baxter, Coach Fred (Tex) Winter. *Bottom Row*: Don Matuszak, Richard Ewy, Al Peithman, Jerry Johnson, Delwin Locke, Jerry Roy, George Davidson.

Playing footsie during the second half of the early season K-State-Indiana game are Wildcat Al Peithman and Hoosier all-American Walt Bellamy. Indiana won.

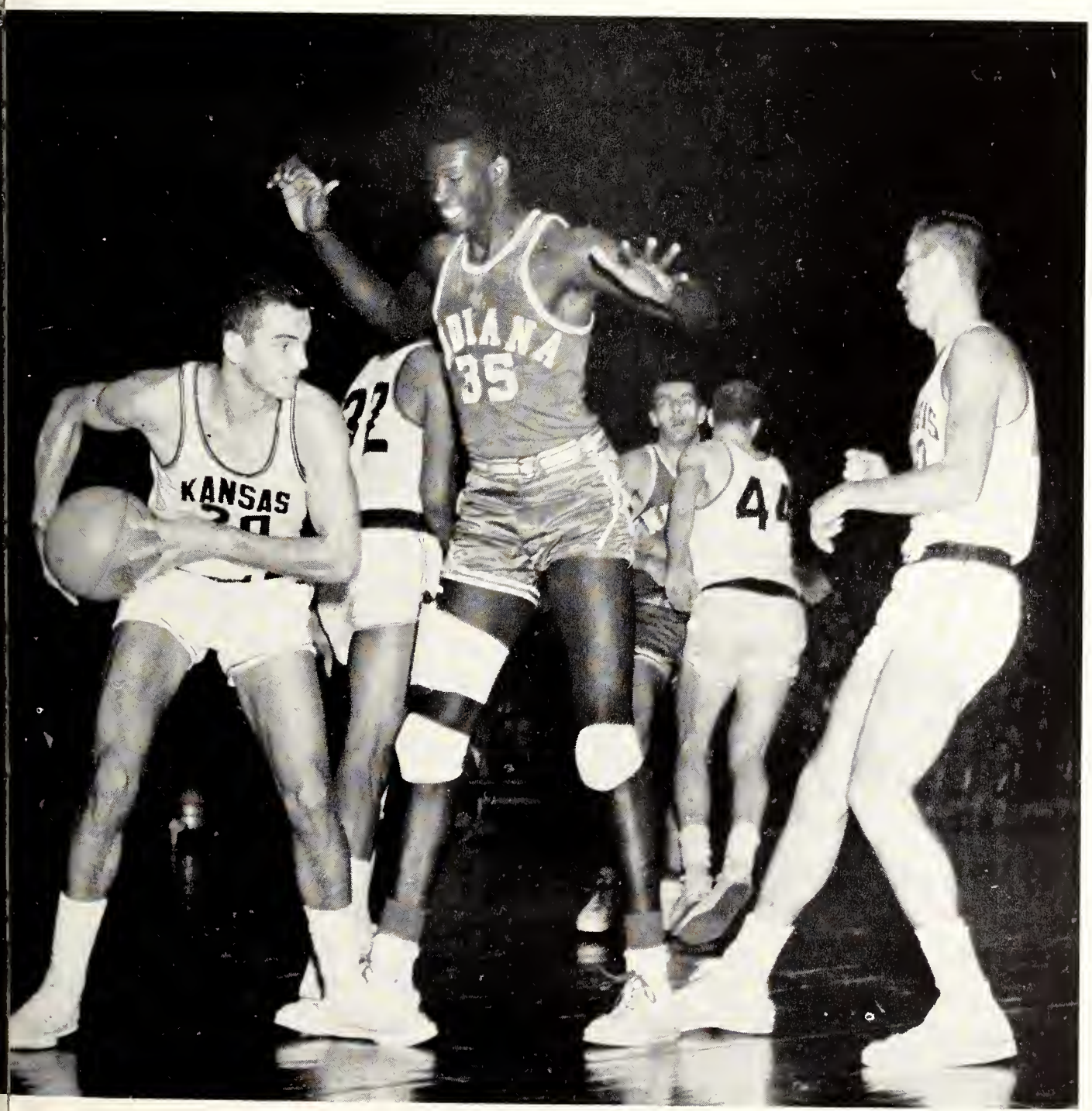

1961 BASKETBALL

KSU		*Opponent*
69	Texas A&M	64
80	Indiana	98
73	UCLA	83
65	Southern Cal	57
81	New Mexico	64
77	North Carolina	69
104	Michigan State	82
63	Colorado State	56
62	Oklahoma State	56
73	Oklahoma	52
69	Kansas	66
69	Oklahoma State	58
69	Oklahoma	57
66	Kansas	75
45	Oklahoma State	43
72	Iowa State	70
71	Oklahoma	63
66	Iowa State	65
80	Colorado	81
99	Missouri	70
81	Kansas	63
91	Missouri	71
77	Nebraska	67
75	Nebraska	56
82	Colorado	65
	NCAA REGIONAL	
75	Houston	64
64	Cincinnati	69

Kansas State won the Big Eight championship. Kansas was second, Oklahoma State was third, Colorado and Missouri tied for fourth, Iowa State was sixth, Nebraska was seventh, and Oklahoma was eighth.

A REBOUND is batted away from the backboard by Wayne Hightower of KU and Larry Comley (44) of K-State during the match in Ahearn fieldhouse. Wildcats won and finished first in conference; Jayhawks were second.

Wildcats Win Fourth Consecutive League Title

In Big Eight play, Kansas State stood 12-2 when the season ended. The Wildcats won the championship for the fourth consecutive season and won it decisively by two full games. For Coach Fred (Tex) Winter, it was the fifth conference title in his eight years at the helm. Winter was named "Coach of the Year" for 1961 in the conference. His K-State record is 139 games won, 58 lost.

The spark for this year's club came from the only senior on the squad, Cedric Price. He played center, giving away height to nearly every opponent as he stood just 6-5. Going into the NCAA tournament, Price had averaged 17.4 scoring and 10.1 rebounding. This year is the first time he has passed up football for basketball.

Shading Price for scoring honors during the regular season was junior forward Larry Comley from Kansas City. Comley shot 18.4 per game, and got an average of 11.8 rebounds per contest. Price and Comley were the only Wildcats to average in double figures for the entire season. Larry Comley was named all-conference by Associated Press and also to the all-tournament team at the NCAA Midwest Regional by writers and broadcasters present.

LAUNCHING a hook shot against Iowa State is KSU's Cedric Price. Guarding the move unsuccessfully is Terry Roberts.

As Comley and Price provided the winning impetus, the 11 other underclassmen provided a rounded punch. The victory K-State achieved over Houston in the first round of the NCAA Regionals was typical of those won by the Wildcats throughout the long season.

Against Houston, Winter employed no less than 13 men and most every one contributed at least one key play. "Our depth was probably the biggest single factor in our success," Winter summed up at the season's end. "If we hadn't had Cedric, though, it wouldn't have been the great season that it was."

Winter and his Wildcats made close games their particular specialty during the league season. They won three of four games decided by two points or less. All came at the crucial stage of the conference agenda, when Kansas was matching Kansas State stride for stride down the conference stretch.

DRIVING FOR the basket is Colorado's Joe Beckner, but K-State's Richard Ewy has other ideas. K-State won.

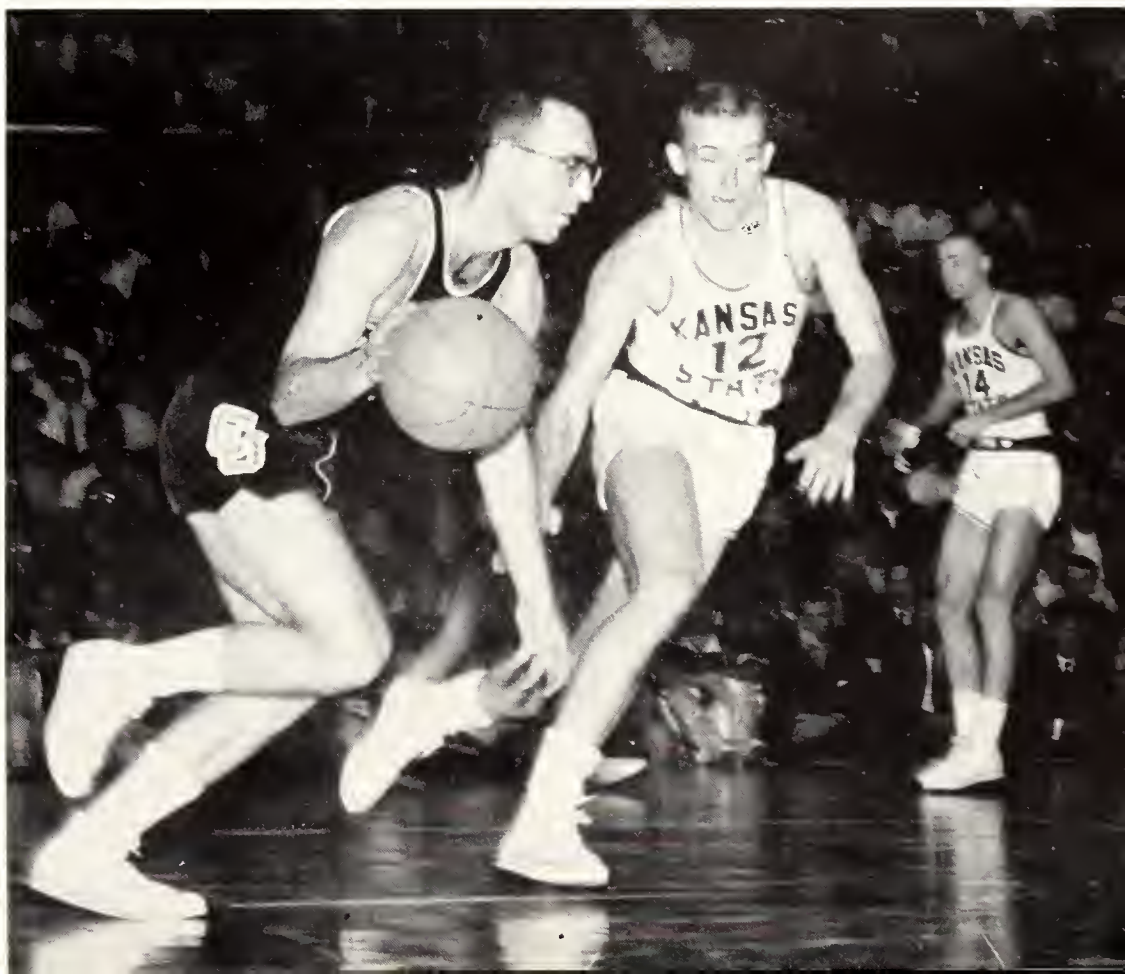

A BATTLE on the boards occurs as K-State downs Iowa State 66-65. Ced Price and Henry Whitney reach high.

Cats Open Conference Against Tourney Teams

The Wildcats, oddly enough, opened their Big Eight slate against the same three teams they faced in the pre-season tournament. They defeated Oklahoma State 69-58 at Stillwater, then they subdued Oklahoma, 69-57. Kansas was third up, and posed a stumbling block, when the Jays won 75-66 to avenge their tourney defeat. Big man was Bill Bridges, scoring 24, with 15 rebounds. Price had 28 points for the Cats as he shot from all areas of the floor.

Cats Defeat Oklahoma State on Own Court

Faced with the prospect of trailing Kansas for a long while in the league race, the Wildcats bounced back to pin a squeaky 45-43 defeat on Oklahoma State—in front of a home crowd. Rich Ewy came through with 12 points and Comley with 13 in the low-scoring game.

Then followed the first of two bell-ringers played against Iowa State. At Ames, the Wildcats won 72-70 when Peithman dropped in a jump shot in the final seconds. Next came a return game with Okla-

A JUMP followed this wrestling match late in the Missouri game. K-State's Warren Brown and Mike Hunter (54) of Missouri try for possession. Ced Price looks on in the background; Phil Heitmeyer senses a fast break.

"THAT MAKES three," says the foul sign held aloft by C. J. Medlin during home games. The rest of scorer's table personnel follow court action. As regular aids for the games in the fieldhouse, they held thankless roles.

homa at Norman, and a 71-63 victory that was not sewed up until the final minutes. Comley, shooting and hitting from all angles, scored 28; Price scored 19.

K-State Rallies in Iowa State Game

The Iowa State game was probably the most exciting of the season for the home folks. Trailing by seven points with less than two minutes to play, the Wildcats again got a needed lift from Peithman. With many of the fans on their way out of Ahearn fieldhouse, K-State stormed over Iowa State to an almost unbelievable 66-65 conquest. Next came another one-point thriller, which the Wildcat team dropped to Colorado university 81-80.

Wildcats Down Missouri on Consecutive Saturdays

The schedule then pitted K-State against Missouri on two concurrent Saturdays, and the Wildcats whipped the Big Eight's most prolific offensive team, winning 99-70 and 91-71. The next victory over KU cinched the title for K-State. Victories over Nebraska and Colorado concluded the regular season for the Wildcats, and assured them of a berth in the NCAA Regional tournament.

BASKET BOUND is K-State's Al Peithman. Nebraska's Jan Wall offers resistance. Pat McKenzie (42) watches play.

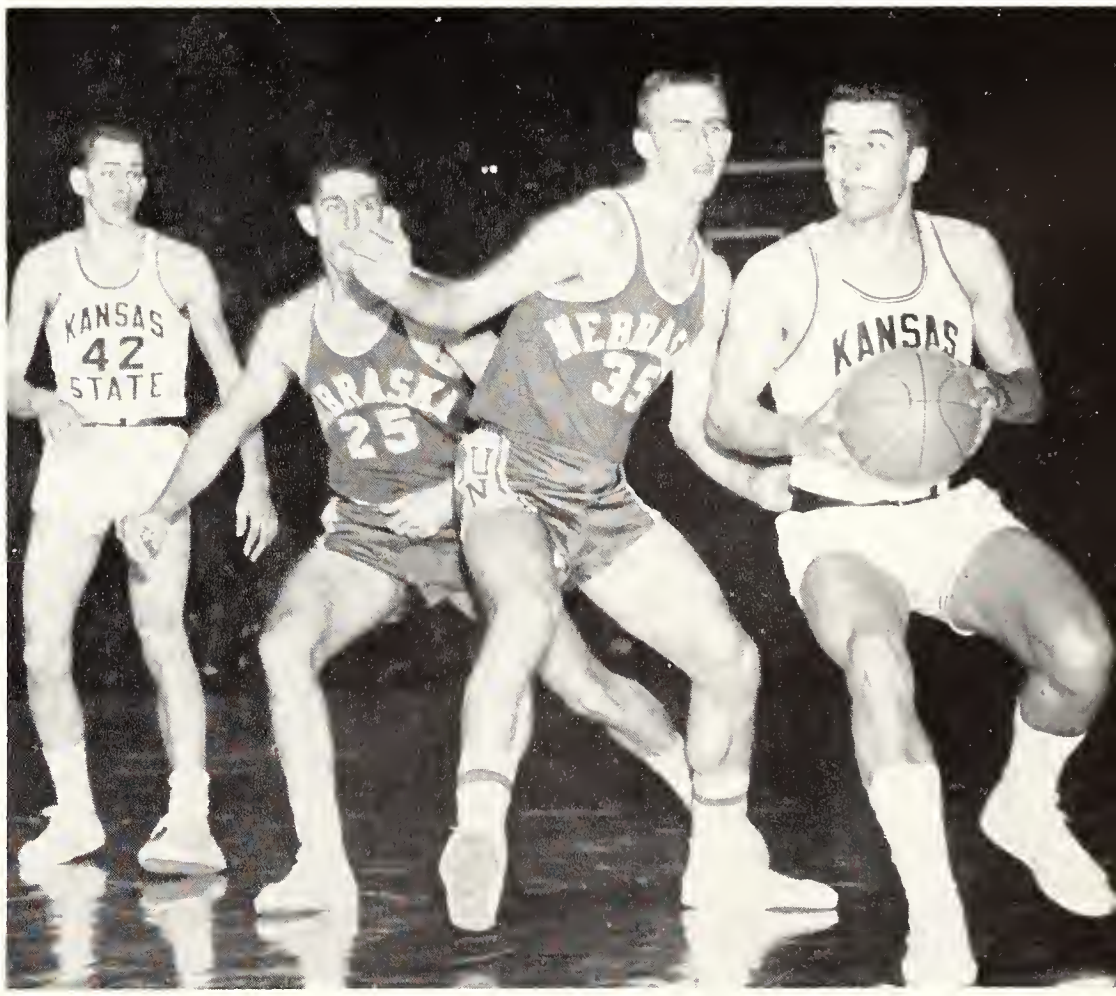

1961 Freshman Basketball Squad—*Top Row*: Caco Caneel, Rex Vance, Darrell Detlefsen, Jeff Simons, James Dunn. *Second Row*: Howard Shannon, Dennis Coffin, Steve Holke, Don Mitchell, George Hardy, Fred (Tex) Winter. *Bottom Row*: Tom Train, Max Moss, Dan Kendall, Jan Jorgenson, Bob Staekhouse.

Not visible, but the object of fierce contention, is the basketball during the Missouri game. K-State won 91-71.

Freshman Squad Wins Two of Four Decisions

The freshman team, despite much hard luck, managed to win two of their four games. At the beginning of the season, 18 members composed the team; however, due to academic problems, only four remained eligible. Only four games were scheduled in freshman play. The greatest feat of the season was winning over Parsons Junior College 59-45. This was deemed a great upset, because Parsons was rated tops in national Junior colleges last year.

The squad split honors with KU frosh, winning one and losing one. Playing on the home field, the freshman Cats were defeated 81-69, while at Allen fieldhouse in Lawrence, they subdued the Jayhawks in a 67-55 decision. The Nebraska freshman squad defeated the Wildcat freshmen, 65-56.

Coaching the freshmen was Ernie Barrett. He is a former K-State all-American athlete and spent much time preparing the freshmen for future varsity play. In the pre-season game, the varsity team defeated the freshmen 104-47. Larry Comley hit 10 of 15 field goals to lead the varsity squad's scoring.

"Take that," seems to say K-State forward Dave Nelson (24) as he fouls KU's Jerry Gardner while the latter tries for a lay-up shot. Wayne Hightower (56) from KU fights for a rebound position. The Wildcats won 81-63.

PHIL HEITMEYER drives into a Houston player during the opening game of Midwest NCAA Regional Tournament.

Wildcats Whip Houston, Bow before Cincinnati

Kansas State's basketball team, after winning the Big Eight championship by two full games, set out for the Midwest NCAA Regionals at Lawrence. The field was made up of the Wildcats, Missouri Valley conference champion Cincinnati, the Southwest conference champion Texas Tech, and at-large entry, Houston. As expected, Kansas State and Cincinnati advanced to the finals.

The Wildcats advanced by whipping Houston 75-64 in the opening night's game after Cincy had topped Texas Tech 78-55. K-State was hard-pressed to down a Cougar five that featured Gary Phillips, called by many, "the best guard in the country." But the Wildcat bench, a strong point in the team's success throughout the season, responded against Houston. Leading scorer for the evening was Phillips with 22 points. High point winner for the Wildcats was Larry Comley with 18; Cedric Price followed with a total of 12.

Cincinnati and K-State Play for Championship

Thus, the Cincy-Kansas State match was set. Coming together were the nation's number two and four teams, as rated by final wire service polls. The 11,000 fans who only partially filled Allen fieldhouse expected a battle royal. They were not, by a great deal, disappointed. Kansas State jumped into early leads with the outside shooting of guards Rich Ewy and Al Peithman. Cincy stayed under wraps the

LOOKING FOR a chance to shoot is Houston's Ted Luckenbill (35), as Ced Price soars up to guard the basket.

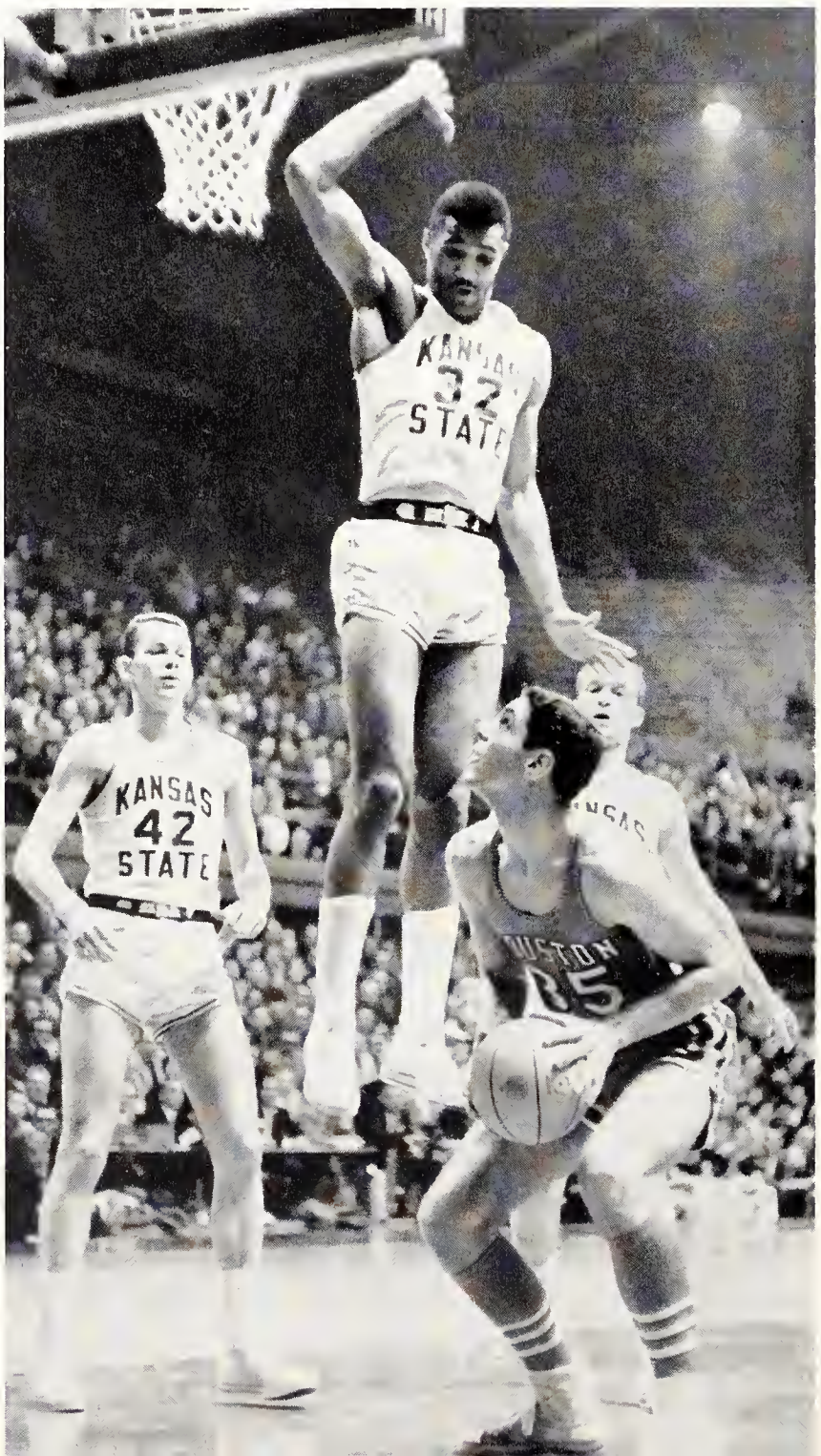

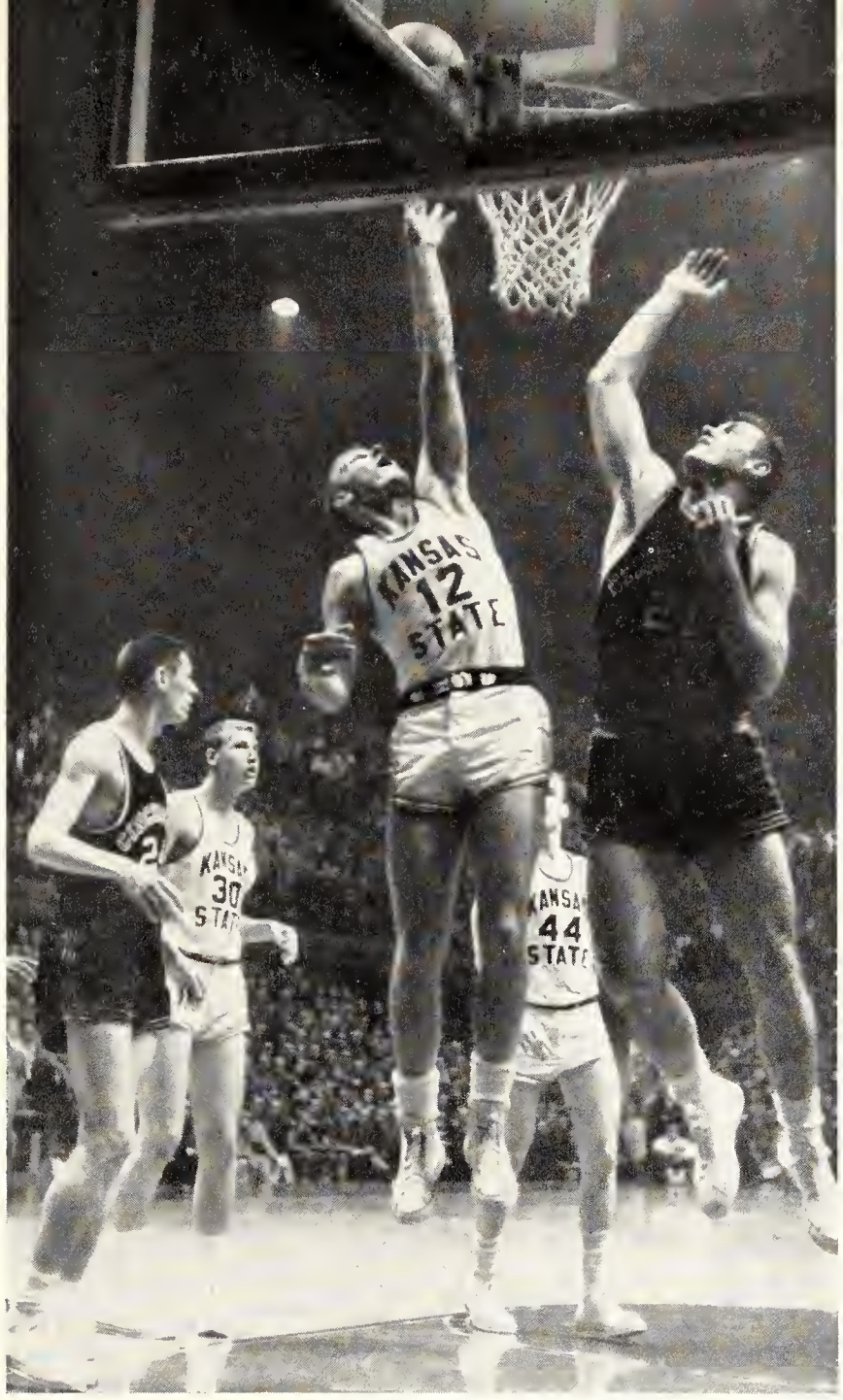

Up, and in goes a shot by Rich Ewy during the game with Cincinnati in the final of the Midwest tournament.

first 10 minutes of the game, moving the ball almost leisurely in anticipation of the percentage shot.

Wildcats Assume Early Lead

The Wildcats led 6-1 in the opening minutes when Peithman scored with a running jump shot on a break pattern. Kansas State ran its lead to eight points at 27-19 midway through the first half, and at that point missed a chance to salt the game away. Three times in succession, the Wildcats failed to get a shot before losing possession of the ball, and Cincy gained an advantage. The score was narrowed to 27-23 with 4:47 to go in the half when Cincy's huge Paul Hogue scored his first field goal.

Halftime Score Tied at 33-33

By halftime, the score had tightened to a 33-33 knot as Cincy's Bob Wiesenhahn turned on the pressure to score. The Wildcats quickly took the lead early in the second half, running the score to 38-33 when Cedric Price hit two field goals, and a free toss. Kansas State led by seven points at 44-37 with 14:30 remaining, and there the tide turned. The Wildcats saw Cincy apply a vicious all-court press that took its toll in hurried shots and passes by K-State. The Cincinnati Beareats whacked the lead and tied the score at 48-48.

Final Score Favors Cincinnati

The seore was 69-64 in favor of Cincinnati when the final gun sounded. The Bearcats went on to win the national championship, defeating Utah and the defending ehampion Ohio State. The margin of victory over the previously-unbeaten Buckeyes was five points, the same spread as the K-State game.

Larry Comley, who seored 16 points against the Bearcats was named to the all-tournament team at Lawrence as picked by press and radio. With both Cincy and K-State returning most players, the 1962 tournament may be a replay.

Hooking home a shot from a fast break is Larry Comley, despite the presence of Bob Wiesenhahn of Cincinnati.

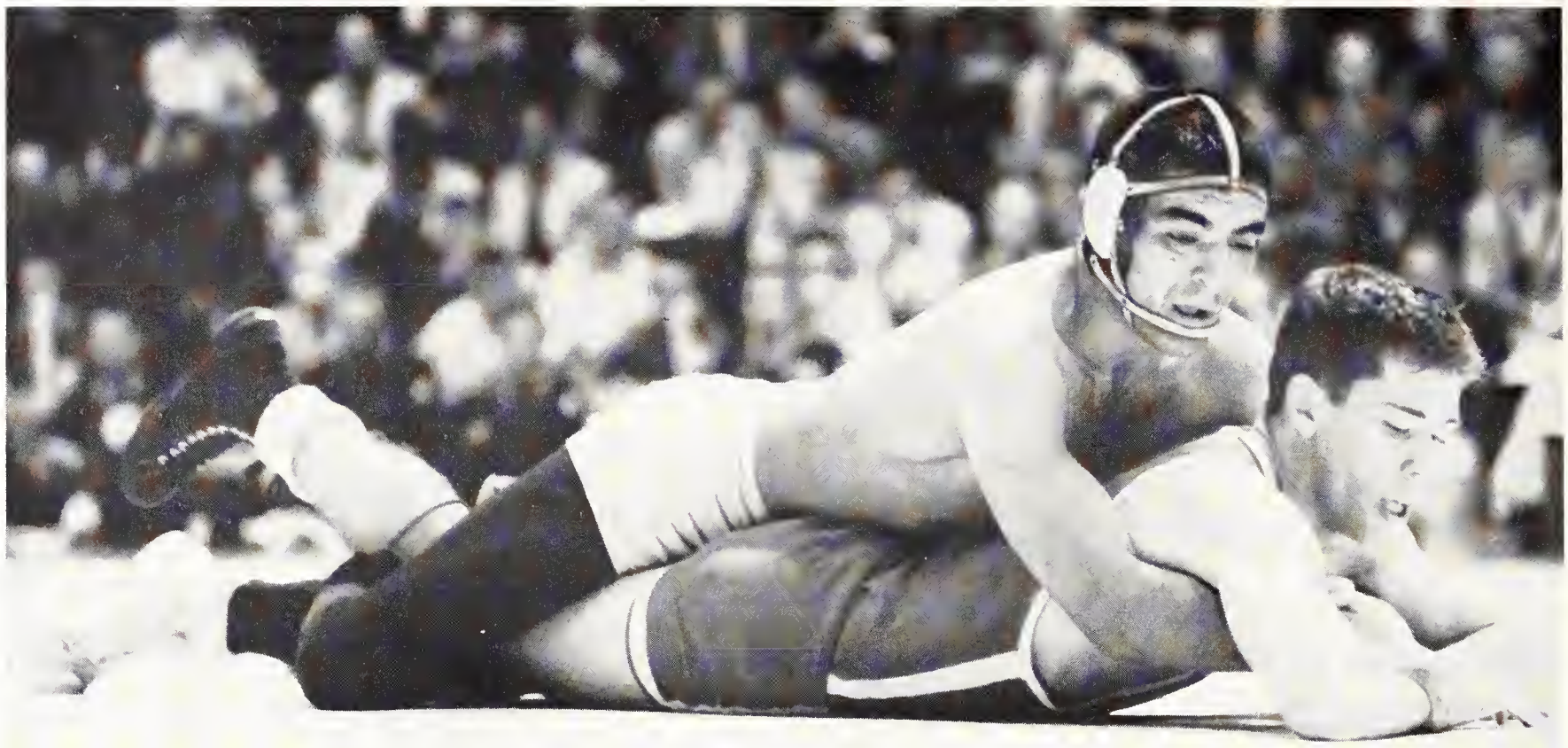

Gus Garcia of KSU goes top-side against Van Sickle of Nebraska as the Wildcats posted a team victory at a home match. Garcia, only a sophomore, wrestled for K-State at 130 pounds and qualified for the NCAA meet.

Wrestlers Compile Eight Wins, Three Losses

Compiling an 8-3 record for dual meets, K-State's wrestling team defeated some nationally-ranked teams but lost to top conference teams. The eight victories came in succession as the season opened, with the three loses closing out the regular schedule.

In the Big Eight's post-season tournament, Kansas State came in fourth as six schools entered teams at Norman. High individual finishers were Gus Garcia, third at 130 pounds; Larry Word, third at 137 pounds; Joe Seay, third at 147 pounds; and Wayne Stanley, who also was third, at 157 pounds.

The Wildcats drew good crowds in concluding their schedule for the regular season at home. The fans saw them lose to Oklahoma State, the team which went on to capture the national championship and to Oklahoma, which won the national crown two years ago. Iowa State, another Ahearn visitor, was a third nationally-ranked club.

1961 Wrestling Squad—*Top Row*: Johnny Fettes, Dee Gard, John Thompson, Wayne Stanley, Joe Seay, Larry Sheetz, Larry Bird, Larry Caster, Tom Lundy. *Second Row*: Mickey McClung, Alvin Bird, John Lehner, Jim McNeil, Don Darter, John Tinkler, Denton Smith, Jack Grove. *Bottom Row*: Fritz Knorr, Arlen Keith, Dave Unruh, Bill Edwards, Bob Ireland, Edward Wegman, Jerry Cheynet, Gus Garcia, John Dooley.

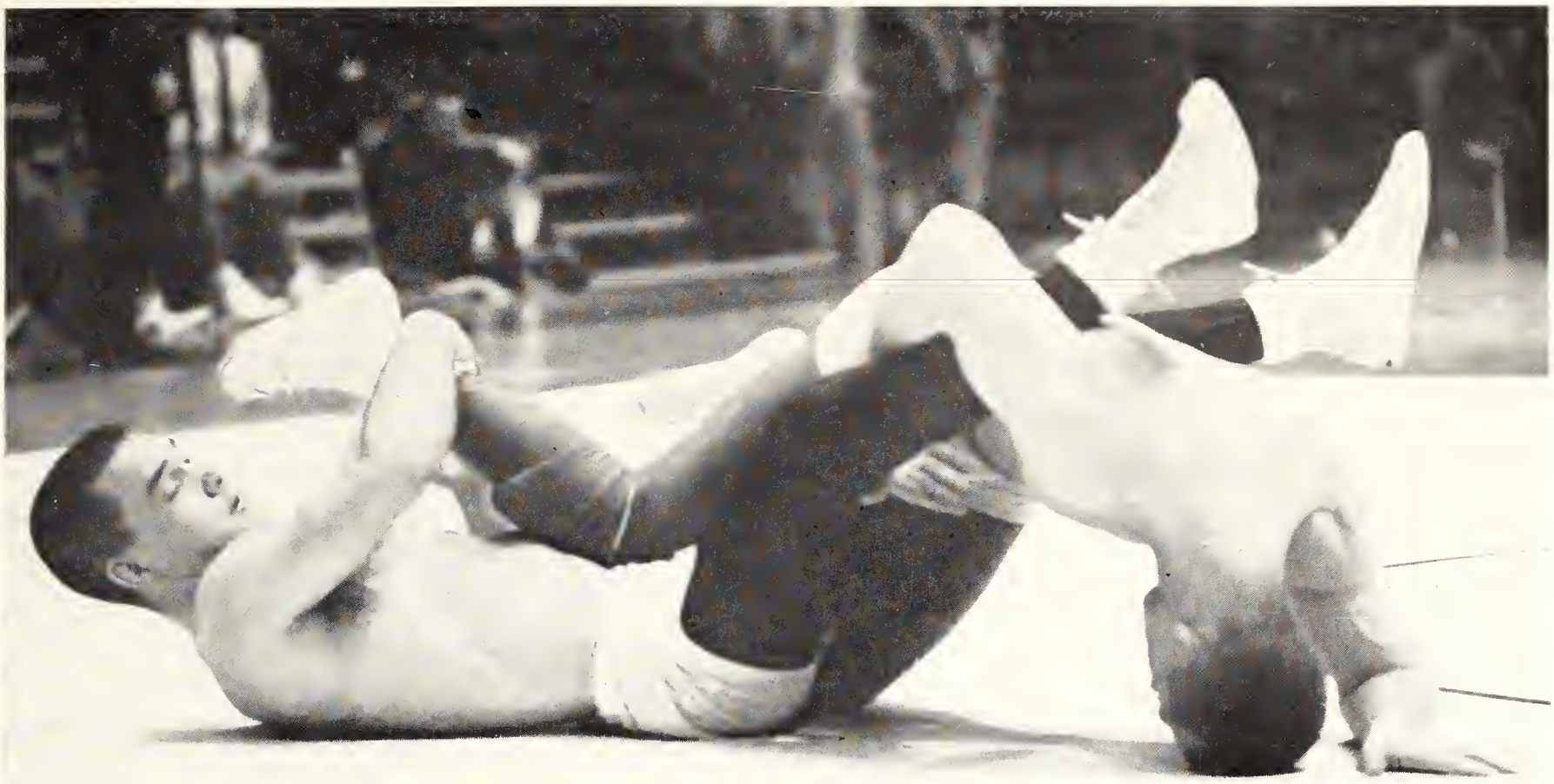

HOLDING THE fort is K-State's Joe Seay in a contest against Iowa State's three-time national champ, Larry Hayes. Seay lost the match at 147 pounds but not before he thrilled a home crowd with an inspired performance.

MANEUVERING FOR position for a new hold behind Oklahoma State's Phil Kinyon, is K-State's Wayne Stanley. The Wildcats took a whipping at home, 28-0.

1961 WRESTLING

KSU		*Opponent*
16	Nebraska	10
18	Mankato State	6
18	South Dakota State	6
22	Omaha	9
22	Colorado	5
19	Denver	9
25	Missouri	2
19	Nebraska	10
0	Oklahoma State	28
8	Iowa State	17
9	Oklahoma	17

Oklahoma State won the Big Eight Tournament. They were followed by Oklahoma, Iowa State, Kansas State, Colorado, and Nebraska.

1961 SWIMMING

KSU		Opponent
46	Emporia State	48
39	Pittsburg State	54
13	Oklahoma	80
11	Nebraska	80
	Kansas	64
27	Kansas	63
	Colorado	63
55	Emporia State	39
36	Pittsburg State	56
21	Iowa State	71
19	Grinnell	54½
	Nebraska	76½

Oklahoma won the Big Eight meet. They were followed by Iowa State, Kansas, Colorado, Nebraska, and Kansas State.

1961 Swimming Squad—*Top Row:* Masayoshi Onuma, Gary Dukewits, Chuck Englund, Eric Carlgren, Burt English, Gary Beek, Bob Bosler, Coach Ed Fedosky. *Bottom Row:* Ray Bentz, Tom Vosper, Dave Hinderliter, J. B. Bowers, Merle Schaper, Craig McNeal, Fred Peterson, Larry Farnham.

Swim Team Equals, Betters Seven Records

In the Big Eight conference meet, the Wildcats equaled or bettered seven varsity records. Paced by seniors Craig McNeal and Dave Hinderliter, the Wildcats attended the Big Eight meet at Oklahoma university. Hinderliter set marks in the 50-yard free style, the 100-yard free-style, and the 220-yard free-style. He led the Wildcat scoring with 9½ points. McNeal broke the record for the 50-yard free style also. Sophomore Fred Peterson set two breast stroke records, and he and Eric Carlgren broke relay marks.

Fifteen members comprised the swimming team, under the direction of the Coach Ed Fedosky. Together, Hinderliter and McNeal scored 11½ points at the Big Eight meet held during the spring.

Coming up for air, Wildcat varsity swimmer Chuck Englund competes in K-State's home dual meet against KU.

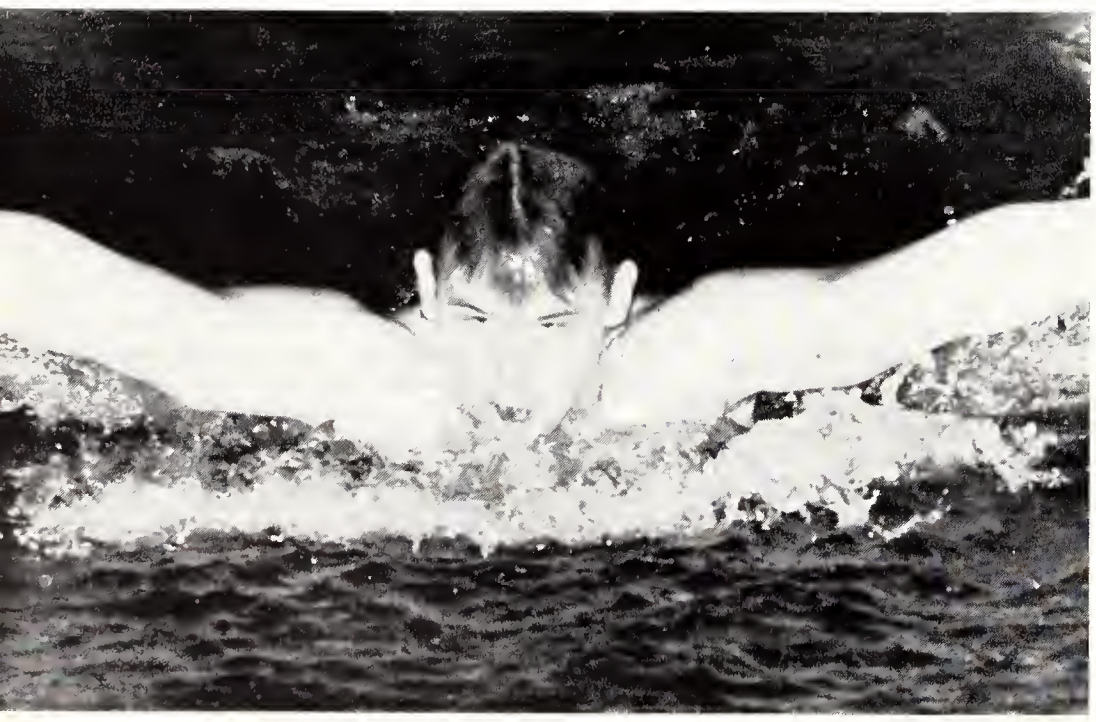

Off the platform and into the water goes swimmer Burt English. Squad members kept Nichols pool busy.

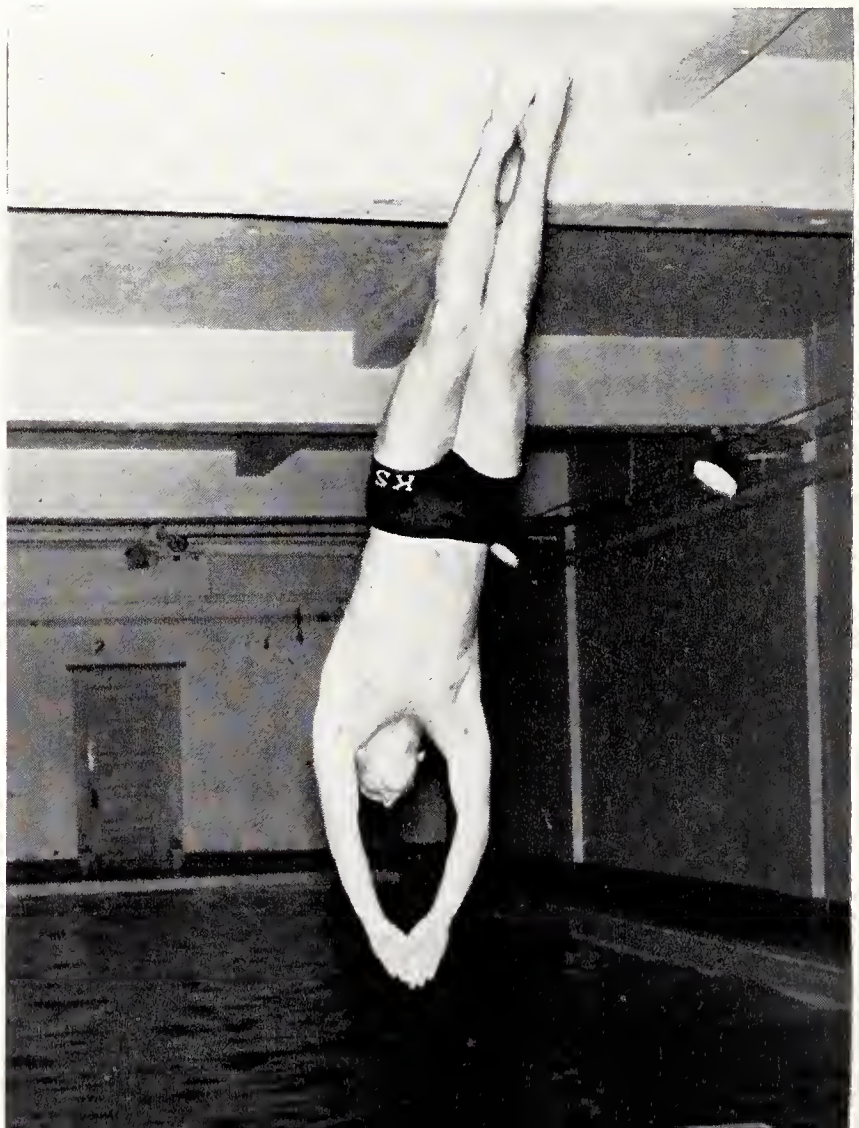

Varsity Gymnasts Win Southwest AAU Meet

With the largest and highest scoring team in the history of the school, the gymnastic squad posted a 5-2 record in dual competition this year. The Wildcats gained their five victories in the first five meets scoring dual victories over Kansas university and Fort Hays State, along with a single victory in the fourth meet over Southwestern Oklahoma State.

The climax of the season was the first place victory over 15 other teams in the Southwest AAU meet in Dallas. Ten men from the Wildcat squad competed at the meet and every man contributed to the scoring. Three men, Bob Rector, Mike Dziura, and Clayton DePue, won gold medals. Other medalists were Don Krasko, Dave Spence, Dave Cudney, and Eldon Pickinpaugh.

Other meet competition for the gymnastic team included a fifth place finish in the All-college meet held at Lincoln, Nebraska, with two of the top men on the injured list. Two Wildcats, Rector and Krasko, participated in the NCAA tournament which was held on the Illinois university campus.

Rector, a senior and co-captain, was the leading scorer on this year's team. Leading the team scoring in most meets, Rector compiled over 140 points during the regular season to record an all-time individual scoring record for any Kansas State gymnast.

DOUBLE TROUBLE for opponents of the varsity gymnastics team was this two-some of Mike Dziura and Bob Rector.

1961 GYMNASTICS SQUAD—*Top Row*: Coach Frank Thompson, Larry Jones, Ken Goldsberry, Ivan Welty, Charles Howard, John Wulfmeyer, Harold Cochran, David Duncan, Bill Bottorf, Lou Fina. *Bottom Row*: Don Krasko, Bob Rector, Dave Spence, Dave Cudney, Eldon Pickinpaugh, Clayton DePue, Dee Black, Ivan Loomis, Mike Dziura, Richard Page.

1961 GYMNASTICS

KSU		*Opponent*
83⅓	Kansas	52⅓
	Fort Hays	15⅓
62½	Kansas	49½
68	Southwest Oklahoma	38
67	Fort Hays	39
47	Nebraska	66
51	Mankato State	57

PACING THE Wildcat cross-country runners was Larry Wagner, conferring with top distance coach Haylett.

Cross Country Squad Places Fifth in League

Winning two meets and finishing second twice in the four season meets, the Wildcat cross-country squad, composed mainly of sophomores and juniors, gave promise of finishing higher in the conference next year. In the season's opener for both schools, K-State downed Nebraska 21-36 at Lincoln, low score winning. Larry Wagner won first with a 15:39 clocking over the rugged three-mile course.

In a triangular with Missouri and Colorado here, the Wildcats were second. Wagner placed third to again pace the Cats. K-State then finished second to Oklahoma but ahead of Wichita in a triangular at Norman. Pat McNeal led the Wildcats by taking fifth. K-State defeated Wichita and Drake in a triangular at Wichita, as McNeal ran second, Wagner third, and Gene Mater fourth. At the Big Eight meet, the Cats ranked fifth.

1960 CROSS COUNTRY SQUAD—*Top Row*: Del Barber, Robert Groszek, Larry Wagner, Ward Haylett. *Bottom Row*: Jerry Schletzbaum, John McNeal, Eugene Mater, Robert Jadlow.

1960 CROSS COUNTRY

KSU		*Opponent*
21	Nebraska	36
39	Missouri	19
	Colorado	77
40	Oklahoma	28
	Wichita	64
24	Wichita	40
	Drake	62

Oklahoma State finished first in Big Eight competition. They were followed by Kansas, Oklahoma, Missouri, Kansas State, Nebraska, Iowa State, and Colorado.

1961 Indoor Track Squad—*Top Row*: Coach Ward Haylett, Rex Stucker, Bill Rich, Jack Hooker, Dave Chelesnik, Jim Neff, Glen Nelson, Bob Jadlow, Ernie Unganed, Bob Baker. *Second Row*: Jerry Hooker, Paul Bowles, John Devine, Gene Mater, Jim Kientz, Jack Bailie, Charles Mears. *Third Row*: Kent Adams, Pat McNeil, Larry Wagner, Bob Groszek, Mal McCraeken, Dave Blankenship, Junior Thiry, Murray Corbin, John Brink. *Bottom Row*: Ed Mahoney, Dale Alexander, Del Barber, Don Buchanan, Vinnie Rossignol, Albert Hoffman, Joe Jones, Paul Swartz.

Rex Stucker Ties World High Hurdle Record

Kansas State indoor trackmen sandwiched six meets before and after the Big Eight event in 1961. In the conference competition, the Wildcats finished sixth, as Kansas university recaptured the crown it had let escape to the Oklahoma Sooners for a scant year. KU almost doubled the point total of the second-place finishers from Oklahoma university.

Standing out at Kansas City as he did at the other six meets, was Wildcat senior hurdler, Rex Stucker. Stucker tied the world record for the 60-yard low hurdles indoors, traversing the barriers in 6.7 seconds. Stucker also won the high hurdles to be a double victor. He nearly became the rare triple winner, but was edged in the 60-yard dash by the narrow margin of two feet. Other highlights in Stucker's and K-State's indoor season came when Stucker tied the fieldhouse record for low hurdles and broke the record in the highs.

The last hurdle is cleared by Rex Stucker, K-State's ace trackman, as he covers the course for the high hurdles in record time at the KSU Invitational Relays.

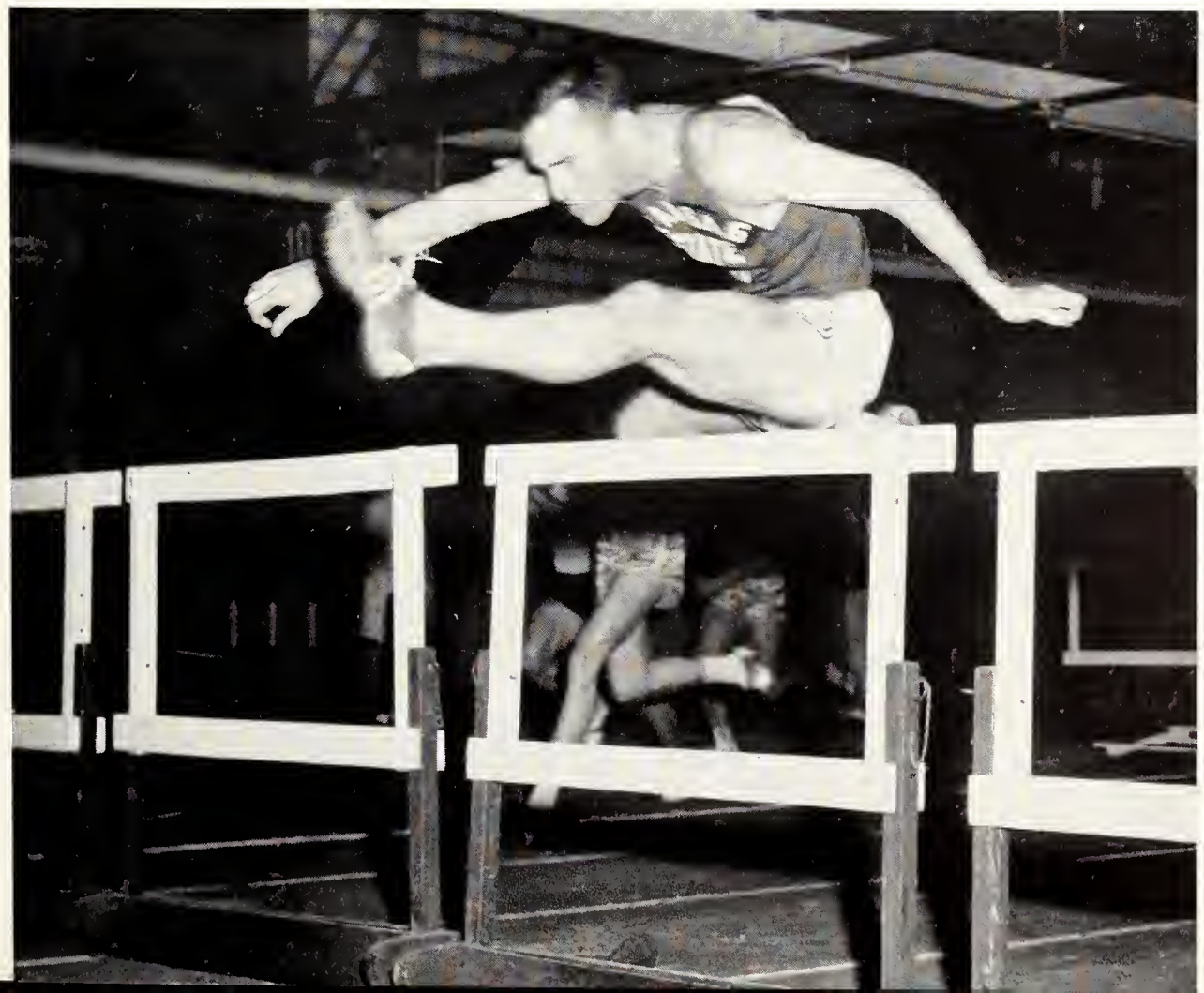

1961 INDOOR TRACK

KSU		*Opponent*
46	Missouri	75
50	Nebraska	65½
	Colorado	35½
31½	Kansas	65½
	Oklahoma State	50

Kansas won the Big Eight meet. They were followed by Oklahoma, Oklahoma State, Missouri, Colorado, Kansas State, Nebraska, and Iowa State.

Wildcat Thinclads Win All Three Dual Meets

An injury-ridden K-State track team earned a perfect record of 3-0 in dual competition and gained sixth place in the Big Eight meet at Ames, Iowa. The Wildcats downed Iowa State, Nebraska, and Missouri in the season's three dual meets.

Although lacking depth, the thin-clads boasted several outstanding performers. Rex Stucker, junior hurdler; Al Hamilton, junior javelin thrower; Jerry Hess, senior pole vaulter; and Duane Holman, captain and senior distance man, paced the Wildcats. Another point-getter was the distance medley relay team composed of Larry Wagner, Bob Groszek, Bob Baker, and Holman.

Cats Set Relays Record

K-State opened its season by placing in four events in the Oklahoma State relays at Stillwater. The Wildcat distance medley team set a new relays' record with a clocking of 10:10.8, breaking the old record of 10:23.5 set by Oklahoma State in 1957. Stucker tied for first in the 300 meter intermediate hurdles and took second in the 120-yard high hurdles. A throw of 211-8 gave Lowell Renz second in the javelin throw competition.

Rex Stucker, one of the Wildcat's top track men, breaks the tape for another first place in the 100-yard dash.

Straining to reach the tape first, Bob Baker captures the 220-yard dash in a dual track meet with Iowa State.

A week later, the Wildcats sent an 11-man delegation to the Texas Relays in Austin. Stucker won a third place in the 120-yard highs for the Cats. Lowell Renz trapped sixth spot in the javelin throw with a heave of 208 feet, 10 inches. The distance medley team also nailed a sixth-place rating.

Squad Shines in Louisiana

In the third meet of the year, Coach Ward Haylett sent a 14-man squad to the Southwest Louisiana relays at Lafayette. The Cats looked well in the meet, gaining two firsts and several other places.

The two-mile relay team of Glen Nelson, Holman, Wagner, and Groszek grabbed a first-place spot with a blistering 7:46.9 time. Stucker continued his point gathering by placing third in the highs and knocking down a first in the open 400-meter hurdles. He bettered the record by three-tenths of a second.

Also placing were the distance relay team; the sprint medley team; Hamilton and Renz, javelin; Hess, pole vault, and Steve French, high jump.

K-Staters Place at KU

K-State faced tough competition in the Kansas university relays at Lawrence, but snared one gold medal as Stucker finished first in the 120-yard hurdles. He placed third in the 400-meter hurdles. Hess set a new K-State outdoor record in the pole vault with a 14-foot effort, for a fourth place tie.

During the last week in April, the Cats split their forces for the Colorado and Drake relays. At Boul-

CED PRICE grimaces as he struggles to get every inch of mileage out of the shot in a dual meet against Missouri.

1960 TRACK SQUAD—*Top Row*: Jim Neff, Lowell Renz, Steve French, Max Falk, Bob Jadlow, Assistant Coach DeLoss Dodds. *Second Row*: Coach Ward Haylett, Billy Rich, Glen Nelson, Paul Bowles, Murray Corbin, Gene Mater, Trainer Porky Morgan. *Bottom Row*: Rex Stucker, Jerry Hess, Larry Wagner, Bob Groszek, Duane Holman, Kent Adams, Jerry Hooker.

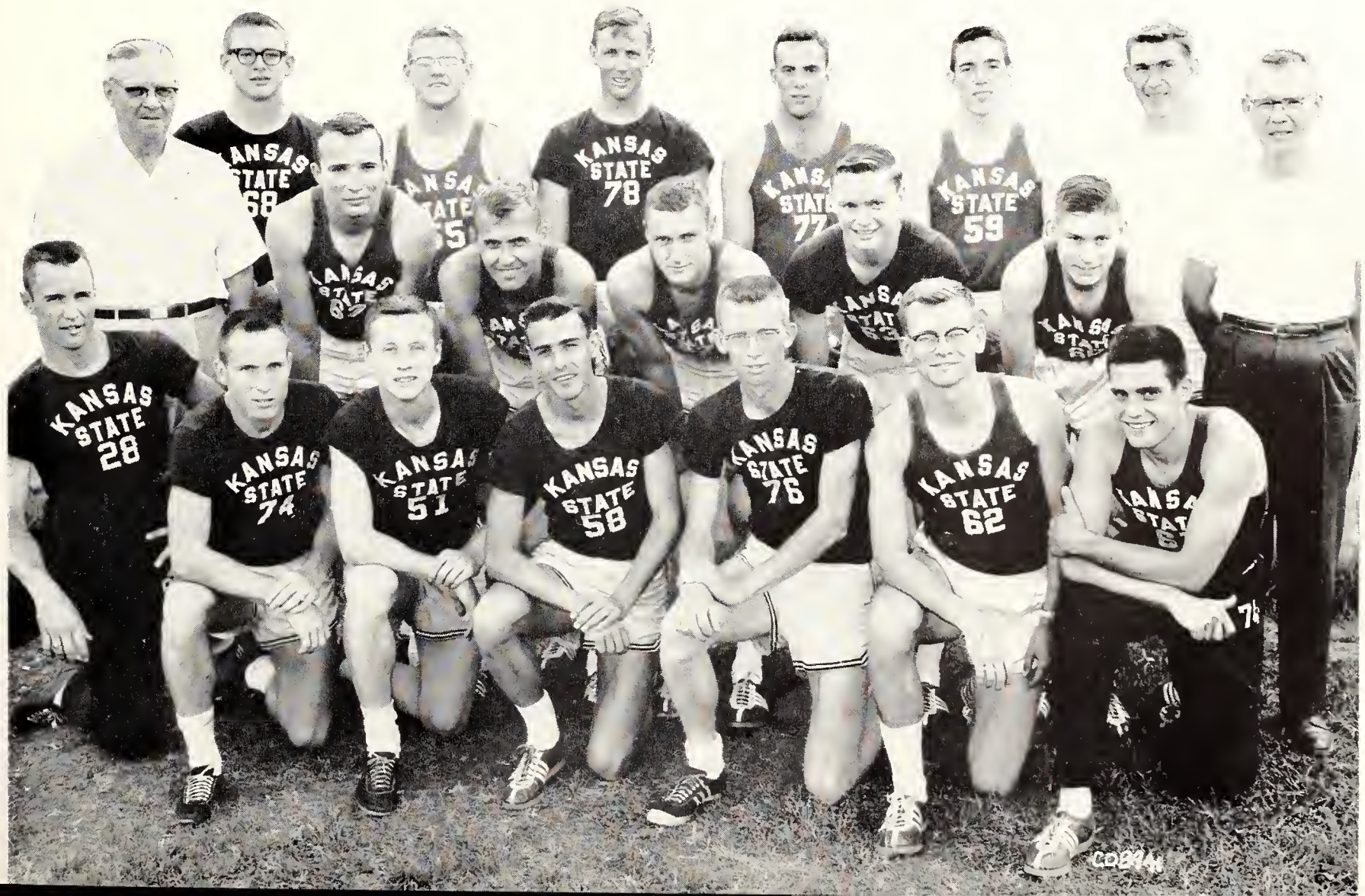

MATCHING STRIDES over the high hurdles, Rex Stucker, Billy Rich, and Jerry Hooker compete against Iowa State in a dual track meet in Manhattan. The three K-Staters raced to first, second, and third places, in that order.

BOB GROSZEK and Larry Wagner stretch out to tie a meet record of 1:55.3 in the 880-yard dash against Missouri.

der, the two-mile relay team of Nelson, Holman, Wagner, and Groszek nabbed a first. The distance medley and the mile relay teams each picked up a third to round out the team scoring. In individual competition, Dave Chelesnik tossed the discus for a second-place rating, while Hess shared second-place honors in the pole vault.

At Drake, the Wildcats ran into difficulty, picking up only one first. The 480-yard shuttle hurdle relay team won with a 58.8 time. Stucker and Hamilton also picked up points for the Wildcats.

Cats Stomp Iowa State

In its first dual meet of the season, the Cats trounced Iowa State 103-30, winning 14 out of 16 events. Hess and Hamilton bettered their records in the pole vault and the javelin. Giving another record breaking performance was the 440-yard relay team of Stucker, Billy Rich, Kent Adams, and Baker.

The Wildcats made it two straight victories in dual competition the following week as they downed Nebraska 93⅓-42⅔ in K-State's Memorial stadium. The Cats took 11 of 16 events.

The Cats swept the low hurdles, 220-, and 100-yard dashes. Max Falk won the hurdles, followed by Paul Bowles and Jerry Hooker. Baker and Adams finished behind Stucker in the 100, and Stucker and Adams placed behind Baker in the 220.

Sonny Ballard took the broad jump with a leap of 24 feet and finished second to French in the high jump. Other outstanding performances were turned in by Hamilton, Groszek, and Hess.

Five New Records Set

In their third dual meet, the Wildcats edged Missouri 77-59, while setting five new meet records. New records were established by Holman in the mile, French and Cedric Price in the high jump, Renz in the javelin competition, Groszek in a tie in the 880-yard run, and the mile relay team.

Wildcat standout-hurdler Stucker was named most outstanding performer at the conference meet at Ames, Iowa, although the K-State team managed to gain only a sixth in league competition. Oklahoma State grabbed the meet honors with 73⅝ points compared to the Wildcat's 37¼. Placing in seven events, the Wildcats were able to nab only two firsts. These were both won by Stucker in the high and low hurdle competitions.

Hamilton placed fifth in the javelin, with Renz winning sixth. Baker won sixth in the 440-yard dash. Groszek finished fourth in the 880-yard run, while the mile relay team copped a sixth-place finished to round out the Wildcat scoring at the meet.

CLEARING the bar smoothly, Jerry Hess shows a great amount of skill in his track specialty, the pole vault.

PAUL BOWLES leads the pack, but he finished third in the 440-yard dash in a dual meet with Iowa State. Bob Groszek, who finished first, and Glen Nelson follow.

1960 TRACK

KSU		*Opponent*
106	Iowa State	30
93⅓	Nebraska	42⅔
77	Missouri	59

Kansas won the Big Eight meet. They were followed by Oklahoma State, Oklahoma, Missouri, Colorado, Kansas State, Nebraska, and Iowa State.

LOOKING FOR a base hit, Catcher Terry Knowles takes his cut against Oklahoma State pitching. The last-place Cats dropped three straight games to the Cowboys in an early 1960 season series by scores of 8-1, 9-2, and 11-2.

TALKING things over, Catcher Terry Knowles, Pitcher Dick Heiman, Coach Ray Wauthier confer on the hill.

Cats Score Five Victories In Baseball Competition

While Kansas State's 1960 baseball squad was last in the Big Eight race and finished with a 5-18 season mark, there were bright spots in the Wildcat camp. The five victories represented the most K-State wins during a season in three years, and the young Wildcats showed a marked improvement over the previous two seasons. Coach Ray Wauthier could well entertain hopes for a continued improvement in 1961.

John Solmos and Tom Dunn, a pair of juniors, led the Wildcat attack through the season. Solmos, the regular Cat center fielder, was the team leader in runs with 22, runs batted in with 21, and home runs with 5. He batted .308. Dunn, who played left field and third base, led the team with a .348 average. He clubbed two home runs, stole four bases, and was second in runs batted in with 17.

Two sophomores and a senior led the Wildcat pitching staff. Wayne Thummel led the team with

two victories. Dick Heiman hurled 44⅓ innings, and Al Schierling, the senior, hurled 41 innings. Both had 1-5 records for the season.

The Wildcats opened 1960 play with a six-game Southern road trip and stepped off on the right foot by winning 8-2, over Memphis State. Dick Skelton started on the mound and was the winning pitcher, though he needed relief from Heiman and Schierling. Dunn led the Wildcats at bat with three runs batted in. On the following day, K-State came out on the short end of a 23-5 score, losing to Memphis State.

Kansas State Bounces Arkansas State, 7-4

However, K-State bounced back in its next contest to whip Arkansas State, 7-4. The Wildcats exploded with three runs in the seventh and two in the eighth to overcome a 3-2 Arkansas State lead. Joe Vader whacked three hits to lead the KSU attack, while Heiman pitched all the way, and gave up only six hits. Arkansas State took the second game of the series, 19-11, despite a home run, triple, and four runs batted in by Solmos. The Cats closed out their road trip by losing two games to Murray State. The Kentucky school took the first game with a 7-0 score, and the second, 6-5.

At home, K-State faced a rugged Big Eight conference schedule. Nebraska opened the home season by sweeping a three-game weekend series. The

Turning in a strong late-season performance, sophomore Wayne Thummel displayed mound promise for 1961.

1960 Baseball Squad—*Top Row*: John Solmos, Terry Knowles, Robert Graham, Wayne Thummel, Richard Heiman, Gary Kershner. *Second Row*: Coach Ray Wauthier, David Fiser, Mel Kopf, Bill Taylor, Tom Dunn, Gaylen Sullivan, Gary Kaufman. *Bottom Row*: Harold Howard, Jack Sheldon, Al Schierling, Bill Gieber, Ken Jones, Al Thaemert, Marvin Daniel.

SPRAWLING in the dust, Kansas State catcher Terry Knowles and an Oklahoma State baserunner wait for the umpire's decision on a close play at home plate. The Cowboys won three games from K-State at Griffith field.

TOP SLUGGER for the Wildcats was junior centerfielder John Solmos who clouted five home runs and hit .308.

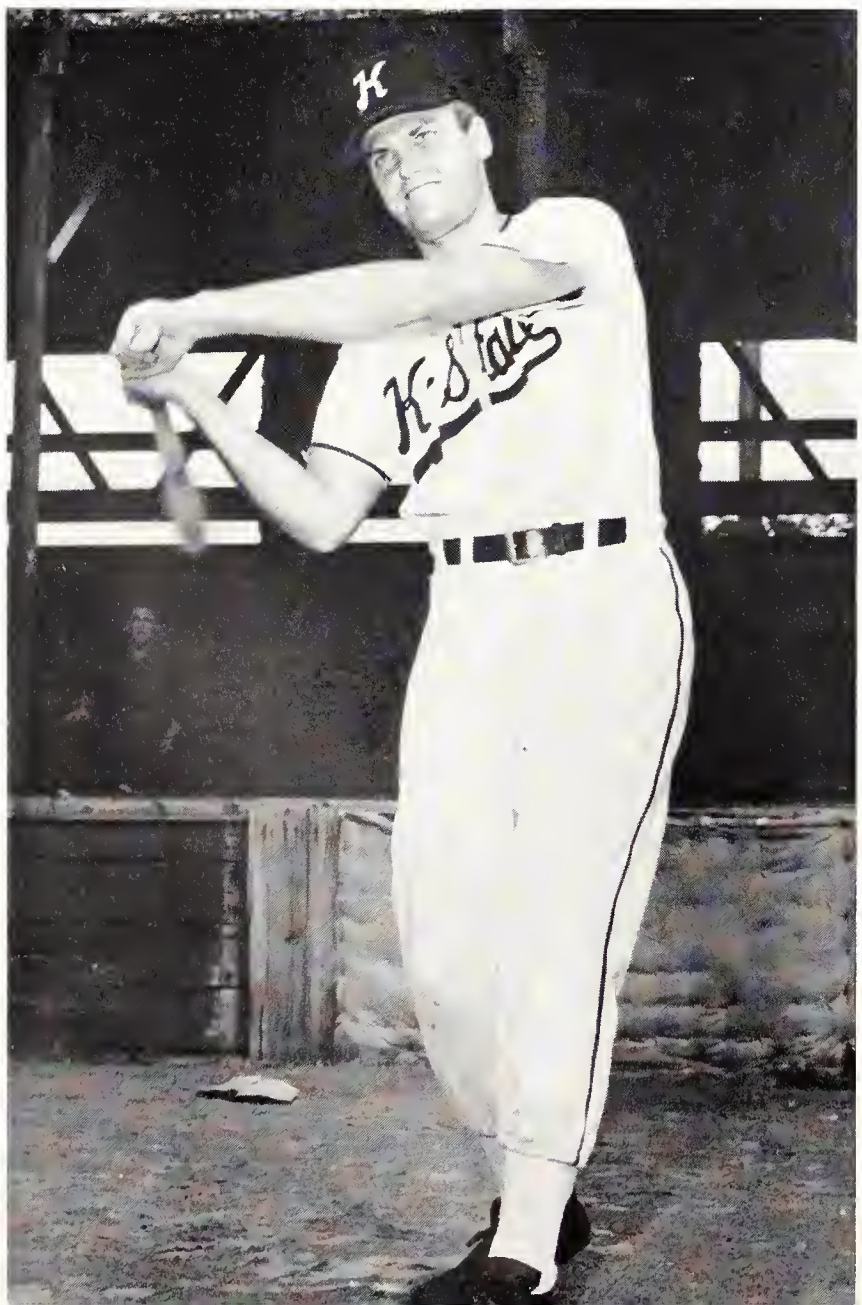

Huskers took a double header, 6-1 and 5-4, and won the final game of the series, 14-8. A six-run, eighth-inning rally was not enough to pull K-State to a victory in the final game. Solmos sparked the rally with a bases-loaded home run.

The Wildcats continued to lose to Big Eight teams as they entertained Oklahoma State. The Cowboys won both ends of a Friday double header, 8-1 and 9-2, and took an 11-2 victory in the Saturday contest.

Cats Drop Weekend Series to Colorado

Colorado, the next conference opponent, took advantage of its home field and some lusty hitting to sweep three games from K-State. The Buffs took a Friday double header, then won a single game on Saturday. K-State led CU, 7-4, after six innings in the first game only to lose, 8-7. Al Thaemert cracked a homer to lead the Cat attack. In the second game, Knowles and Dunn hit triples in an 11-7 losing cause. CU came from behind in the last inning Saturday for two runs and a 12-11 decision in a see-saw game. Knowles and Gary Kaufman both hit home runs for the Kansas State Wildcats.

On the following weekend, the Wildcats took on Iowa State at Ames. Pitcher Heiman allowed only

one Cyclone hit, but Iowa State won the first game, 3-0. Heiman walked six and allowed one earned run. In the second game, the Wildcats splurged for five runs in the first inning, and held on for a 6-5 victory, their first in the conference race. Schierling pitched the win, giving up only four hits and striking out six. The third game was rained out.

Thummel opened the final home series of the year by pitching the Wildcats to a 3-2 triumph over Oklahoma. Solmos scored two K-State runs, one on a home run, while Dunn batted in two teammates. Oklahoma took the second game of the series, 16-7, despite a three-run homer by Solmos, and a solo blast by Dunn. The Sooners won the final game, 6-5, overcoming a 5-4 K-State lead.

Cats Take One of Three from KU

The Wildcats traveled to Lawrence for the final series of the season with Kansas. In the first game, KU was forced into an extra inning to win, 2-1. Heiman struck out six and gave up six hits. Dunn collected three hits, including a home run and a double, and batted in four runs to lead his teammates to a 9-2 win in the second game. Thummel went the distance on the mound for the Wildcats, yielding seven hits. In the third game of the series, K-State dropped a close contest, 5-4. KU broke a 4-4 tie with a run in the fifth inning for the victory.

SENIOR HURLER Al Schierling was a mainstay of the K-State pitching staff. His record was 1-5 for the year.

STRIDING into the pitch, Kansas State's Al Thaemert, a letterman senior shortstop, braces himself to meet the offering of a member of the strong Oklahoma State hill brigade.

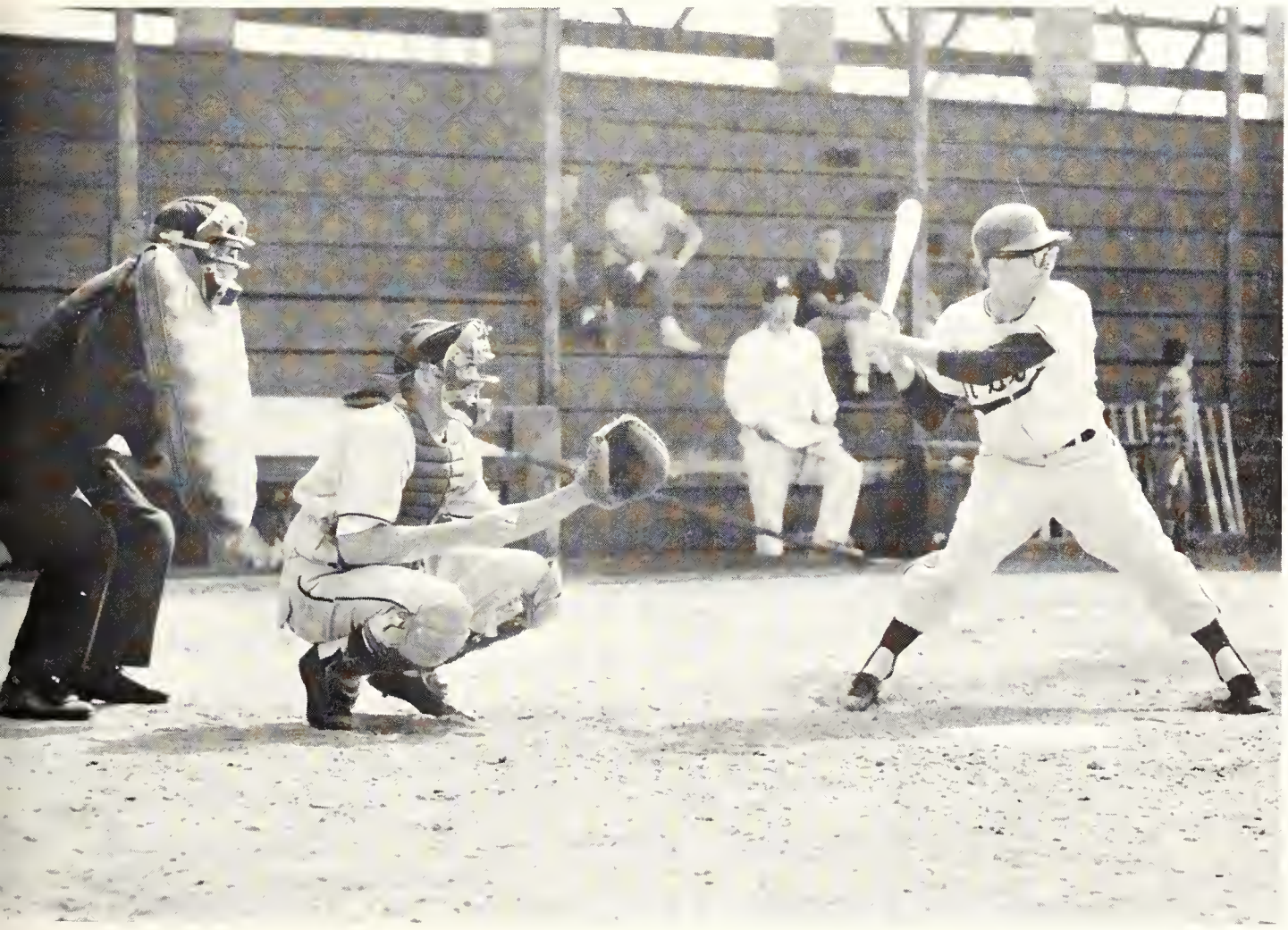

1960 BASEBALL

KSU		*Opponent*
8	Memphis State	2
5	Memphis State	23
7	Arkansas State	4
11	Arkansas State	19
0	Murray State	7
5	Murray State	6
1	Nebraska	6
4	Nebraska	5
8	Nebraska	14
1	Oklahoma State	8
2	Oklahoma State	9
2	Oklahoma State	11
7	Colorado	8
7	Colorado	11
11	Colorado	12
0	Iowa State	3
6	Iowa State	5
3	Oklahoma	2
7	Oklahoma	16
5	Oklahoma	6
1	Kansas	2
9	Kansas	2
4	Kansas	5

Oklahoma State finished first in Big Eight play followed by Iowa State, Oklahoma, Missouri, Colorado, Kansas, Nebraska, and Kansas State.

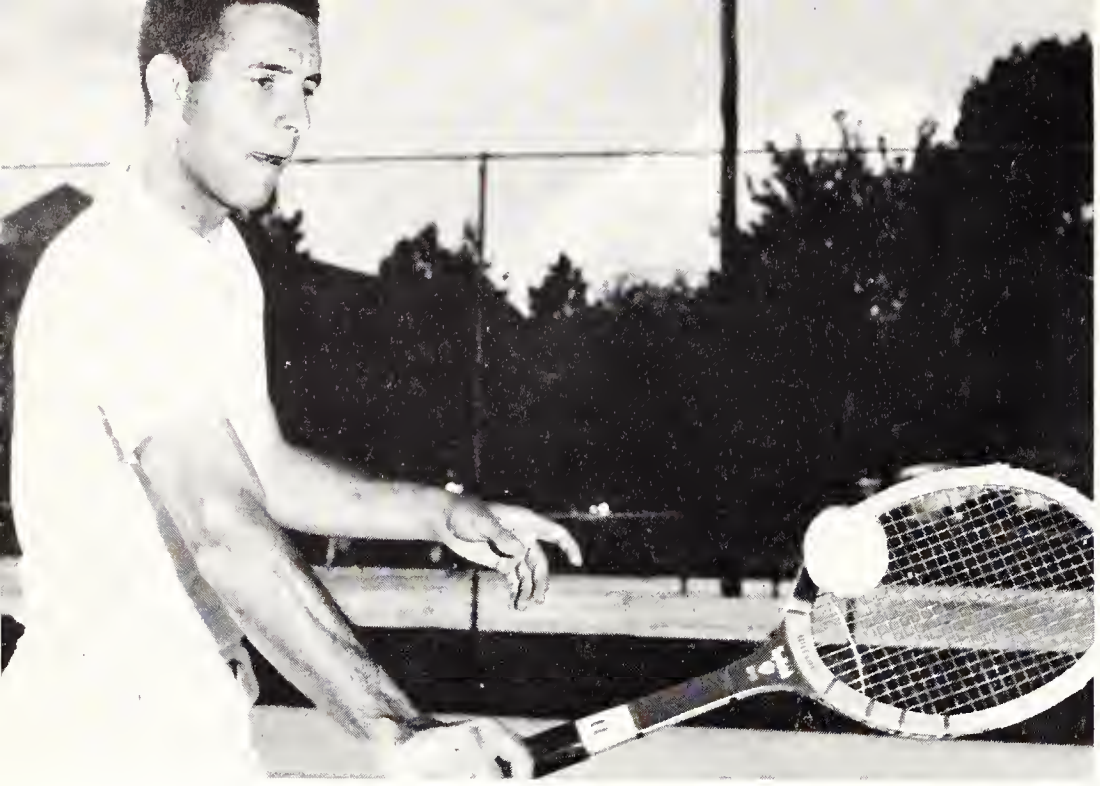

PRACTICING that all-important backhand is John Bird, who helped the Wildcat netmen to a successful season.

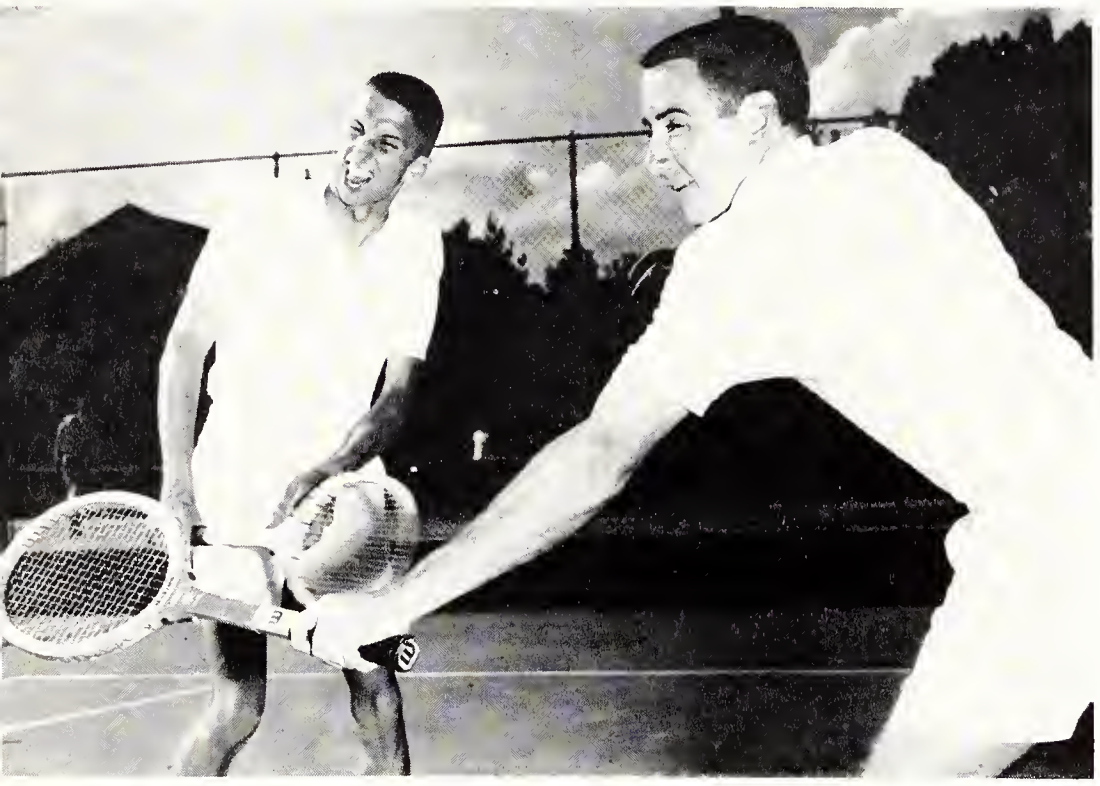

LEE ATKINS and Bob Dittoe, mainstays of the Wildcat tennis team last year, work together in this match.

Victories, Losses Equal As Netmen Break Even

The 1960 season marked the thirteenth straight year that Kansas State's tennis team has won at least as many matches as it has lost. However, the Wildcats did not show an improvement during that time, playing at a .500 clip in 1960 with seven wins and seven losses. Under the guidance of Coach Karl Finney, the team added a sixth place at the conference meet to the dual-meet record.

Steve Poort led the Wildcats, individually, through the dual season with nine victories and five losses. However, Ed Frankel, playing as the team's number one or two man, posted an 8-6 record. John Bird, who shared the leading spots with Frankel, compiled a 7-7 mark. Bob Dittoe added an 8-5 total for the season, while Lee Atkins was 7-7.

The Cat dual record included shut-out wins over Southwestern of Winfield, Missouri, and Nebraska. The K-State tennis team achieved its longest winning streak of the season with three straight victories over Southwestern, Omaha, and Emporia.

In the Big Eight meet at Iowa State university, Dittoe accounted for one of K-State's two points by winning in the opening round of the number five singles. Bird and Frankel teamed up for the other Wildcat tournament point with a first-round win over Nebraska in the number one doubles.

Frankel was the only senior on the K-State squad. He earned his third tennis letter in 1960. Juniors Atkins, Bird, Poort accounted for their second varsity letters, while sophomore Dittoe won his first as a K-State tennis squad member.

1960 TENNIS

KSU		*Opponent*
6	Washburn	1
0	Oklahoma State	7
0	Oklahoma	7
3	Iowa State	4
7	Southwestern	0
6	Omaha	1
5	Emporia State	2
3	Colorado	4
0	Kansas	7
7	Missouri	0
0	Kansas	4
6	Missouri	1
1	Oklahoma	6
7	Nebraska	0

Oklahoma State won the Big Eight tournament. Kansas was second, Oklahoma third, Iowa State and Colorado tied for fourth, Kansas State and Missouri tied for sixth, Nebraska was eighth.

COACH KARL FINNEY explains some important procedures while Steve Poort and Ed Frankel, earning their second and third letters respectively, listen closely.

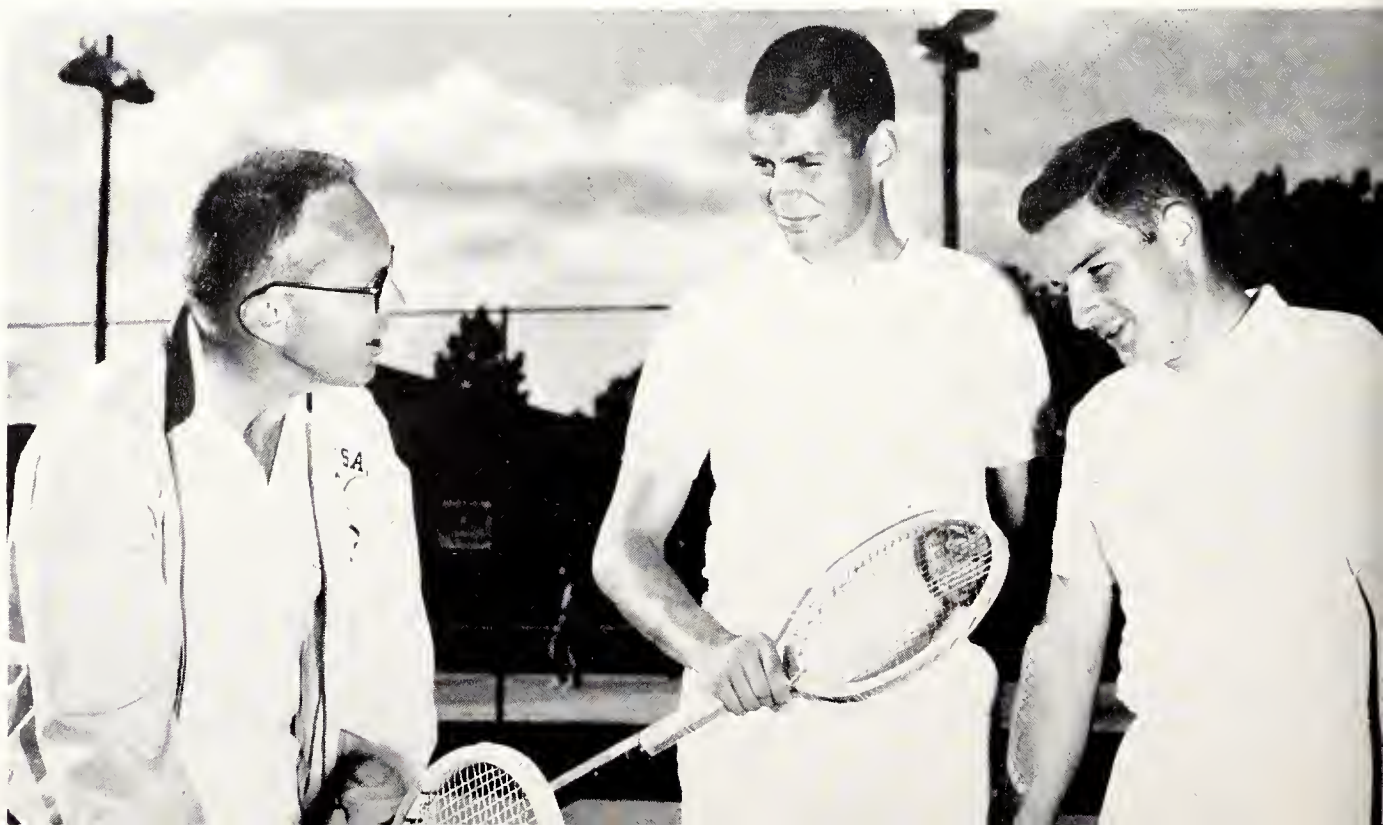

K-State Golfers Tally School's Worst Record

A young and inexperienced Kansas State golf squad dropped every one of its 13 matches in 1960, but held out hope for better things to come in 1961. The experience gained in 1960 plus a promising freshman team were the main reasons for optimism.

Charles Hostetler was the only returning letterman on the Kansas State university squad. The senior from Manhattan was Coach Mickey Evans' number one man throughout the season. He compiled a 1-7-1 record against the best golfers the Big Eight conference teams could muster. A round of 72 on the Manhattan Country club course against Missouri was his best effort of the season. The K-State senior finished in a tie for twenty-second at the Big Eight golf tournament in Ames, Iowa, with a 81-80-80—251 score.

Randy Matson, a senior from Lyons, posted the best won-lost record on the squad with five wins and four losses. Sophomore Bill Curtis of Hastings, Nebr., was 1-7-1 for the year, while Dick Long, a sophomore from Manhattan, was 0-8-1. Senior Don Kesinger of White Hall, Ill., compiled a 0-6 record while seeing limited action for the Wildcat golf team.

Coach Evans named five letter-winners at the end of the season. Hostetler earned his second varsity golf letter, while Curtis, Long, Matson, and Kesinger were named lettermen for the first time.

The 0-13 K-State dual-meet record was the worst in the school's history. However, the Wildcat links team pressed Oklahoma before losing 4½-2½ on the Sooners' home course, and showed promise of much better years ahead on several other occasions.

CHARLES HOSTETLER, K-State's only returning letterman from last year's team, prepares to try a short putt.

1960 GOLF SQUAD—*Top Row:* Don Kesinger, Randy Matson, Bill Curtis. *Bottom Row:* Charles Hostetler, Bill Long, Mike Herbel, Coach Mickey Evans.

1960 GOLF

KSU		*Opponent*
5	Washburn	7
3½	Wichita	8½
3	Washburn	12
2	Iowa State	13
4	Omaha	11
3½	Kansas	11½
4	Missouri	11
2½	Wichita	12½
0	Oklahoma State	15
2½	Oklahoma	4½
1	Kansas	14
½	Missouri	14½
4	Nebraska	11

Oklahoma State won the Big Eight golf tournament followed by Kansas, Iowa State, Colorado, Missouri, Nebraska, Oklahoma, and Kansas State.

KATHRYN MCKINNEY, director of women's intramurals, records the results of the latest round-robin tournament.

GYLAINE FAULCONER and Melissa Hale, winners of badminton championship, discuss ways of perfecting serves.

Van Zile Wins Women's Intramural Trophy

The trophy for women's intramurals was won by the women of Van Zile hall. The various team members collected the largest number of points by winning different sports events. Gylaine Fauleoner and Melissa Hale, representing Van Zile, won the intramural badminton doubles. Winning the basketball title also added to the group's accumulating points. Eight swimming team members from the dormitory swam their way to victory in tank competition. However, not all the titles were won by Van Zile members. Teams from Waltheim hall captured the table tennis crown and the softball title in the spring. The Off-Campus Women's team won the volleyball championship in the fall.

Women's intramurals are participated in by sororities, dormitories, and off-campus women. Tournaments are set up among the organized groups, and round-robin games are played. The winning teams then play for the championship title. In order to be eligible to play for her living group, a coed must attend two scheduled practices. These are scheduled through the director of the intramurals program, Kathryn McKinney. Student officials, time keepers, and score keepers officiate at the games. Under the sponsorship of the Women's Athletic association, teams compete in volleyball, basketball, tennis, softball, and swimming. Individuals enter competition in badminton, table tennis, and tennis.

VAN ZILE HALL BASKETBALL TEAM—*Top Row*: Joyce Foster, Melissa Hale, Judy Leece, Millie Heiken, Eleanor Randals. *Bottom Row*: Carolyn Foreman, Carolce Orme, Carolyn Cling, Donna Baker.

Off-Campus Women Volleyball Team—*Top Row*: Nancy Powell, Carolyn Buck, Cynthia Klintz, Nancy Seibolt. *Second Row*: Carol Calhoon, Kathy Middleton, Sharon Axe, Carolyn Larson. *Bottom Row*: June Beiter, Jackie Lamar, Pat Anderson, Charla Agan.

Waltheim Hall Softball Team—*Top Row*: Dixie Baker, Carolyn Buck, Sue Morefield, Carolyn Larson, Sharon Axe, Karen Kiser, Sally Hardwick. *Bottom Row*: Nancy Seibolt, Rogene Davis, Pat Anderson, Eve Murrillo, Mary Moak.

Van Zile Hall Swimming Team—Pat Ludington, Sandra Dillman, Nancy Fulton, Elizabeth Jordan, Bonnie Raile, Suzanne Harris.

Frank Myers, intramural director, aids independent and fraternity intramural chairmen schedule contests.

Betas, Jardine II Win Intramural Class Titles

The men's intramural program offered a year-round competitive sports schedule that included 13 major and minor sports in two divisions, independent and fraternity. Champions of the fraternity division for the second consecutive year were the men of Beta Theta Pi, while the independent division winners represented Jardine Terrace II. Heading the sports program was Frank Myers.

The K-State Vets team defeated the Jr. AVMA team 38-13 to win the independent football division title. Leading the Beta Theta Pis to the fraternity division football crown was Ross Ballard. The play ended with a 68-24 victory over Kappa Sigma.

Beta Theta Pi Football Team—*Top Row*: Dan Weaver, Bill Nicholson, Don Leffingwell, Jared Smith. *Second Row*: Carl Dahling, Hank Pierce, Jim Rodenbeek, Dave Leavengood, Sonny Ballard. *Bottom Row*: Ced Fortune, Ross Thornbrugh, Jerry Hess, Chuck Shepard.

K-State Vets Football Team—*Top Row*: Dan Kershaw, Bill Gieber, Dan Hartley, Paul Thomas, Grady Ghrer, Paul Lundenbloom. *Bottom Row*: Wade Reinhart, Bob Dittoe, Jim Rose, Robert Kirkwood, Bill McCoy, Charles Cranston.

ASCE Softball Team—*Top Row*: Jerry Hinkle, Ronald Minareini, Harold McDowell, Philip Wilkins, Julie Bond. *Bottom Row*: Ronald Leiker, Hector Puig, Edwin Smith, Jorge Izaguirre.

For the first place swim title, Beta Theta Pi edged out Sigma Nu. The Betas defeated last year's champs, Sigma Alpha Epsilon, to win the division contest. Smith Scholarship house edged Tonkawa, the Men's Residence hall entry, in a close race for the independent swimming crown.

Highlighting the spring intramural season was the volleyball tournament, with a participation of 49 teams. The Betas edged out the Beta Sigs for the fraternity title, while Jardine II claimed the independent crown.

In the basketball playoffs, Beta Theta Pi, Sigma Chi, Sigma Alpha Epsilon, and Sigma Nu entered the championship tournament. In the final round, the Betas rolled over Sigma Nu by a score of 42-25. The championship independent game pitted South Jardine II against the Fat Daddies, with Jardine II winning the title with a 38-29 victory.

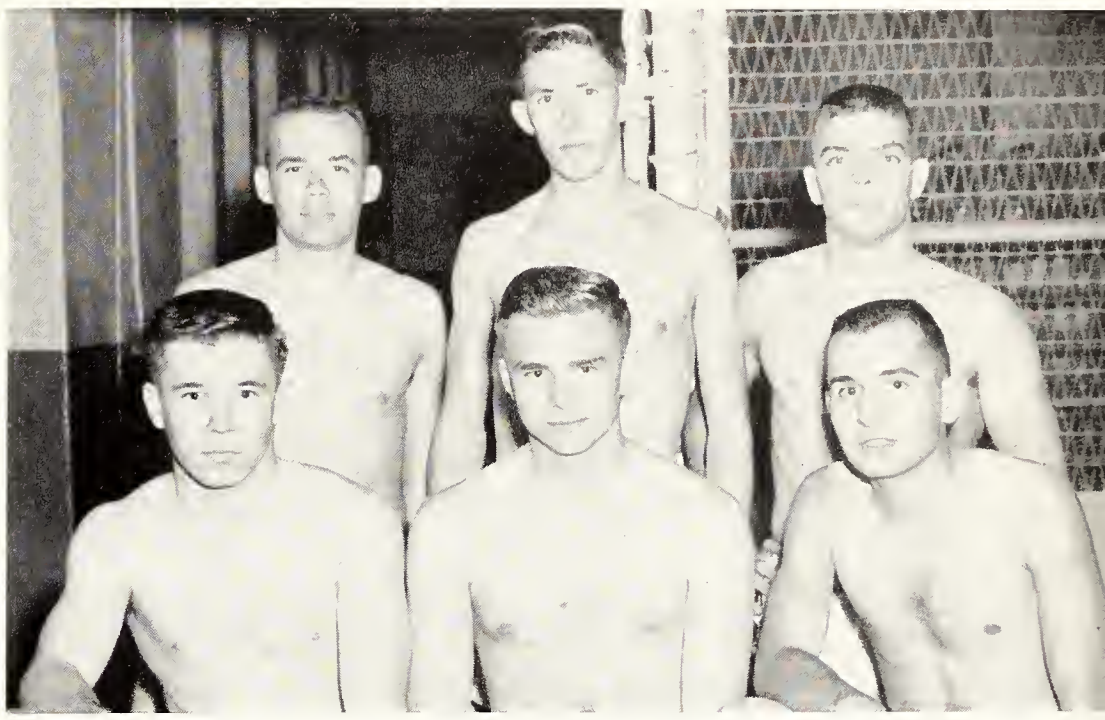

Smith Scholarship House Swimming Team—*Top Row*: Marion Cowen, Gary Barrons, Merrill Bishop. *Bottom Row*: Larry Burkley, Charles Holmes, Dave Edelblute.

Farm House Softball Team—*Top Row*: Jim Congrove, Don Miller, Sheldon DeLange, Gary Cromwell, Darrell Johnson, Harlan Oltjen, Rodney Oliphant. *Bottom Row*: Marion Karr, Larry Rose, Gary Mundhenke, Larry Seitz, Ralph Gilmore, Larry Larson.

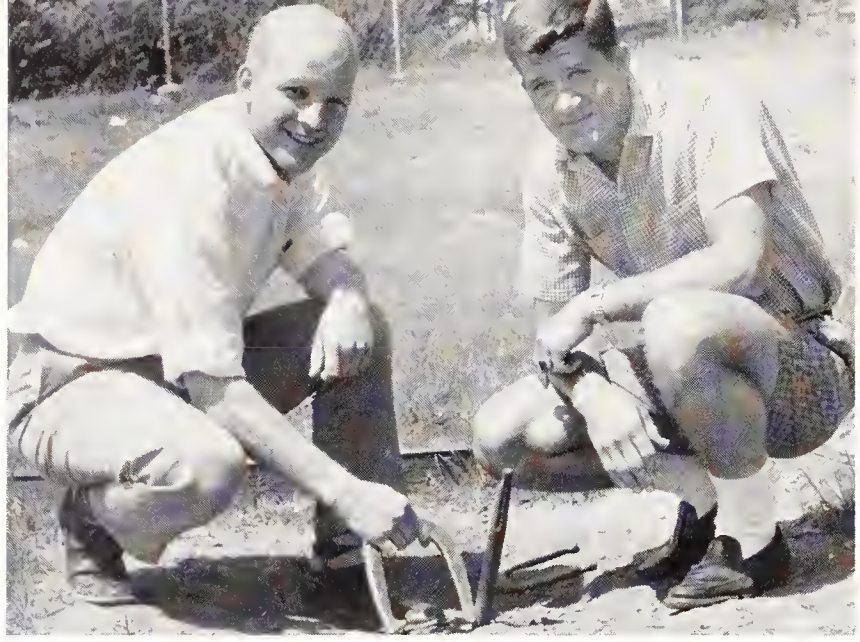

Ron Reid and Don Moehring conquered all opponents in fraternity horseshoe doubles to seore a first for SAE.

As representatives of AIA, William Hecht and Roy Allen teamed to win all their horseshoe independent matches.

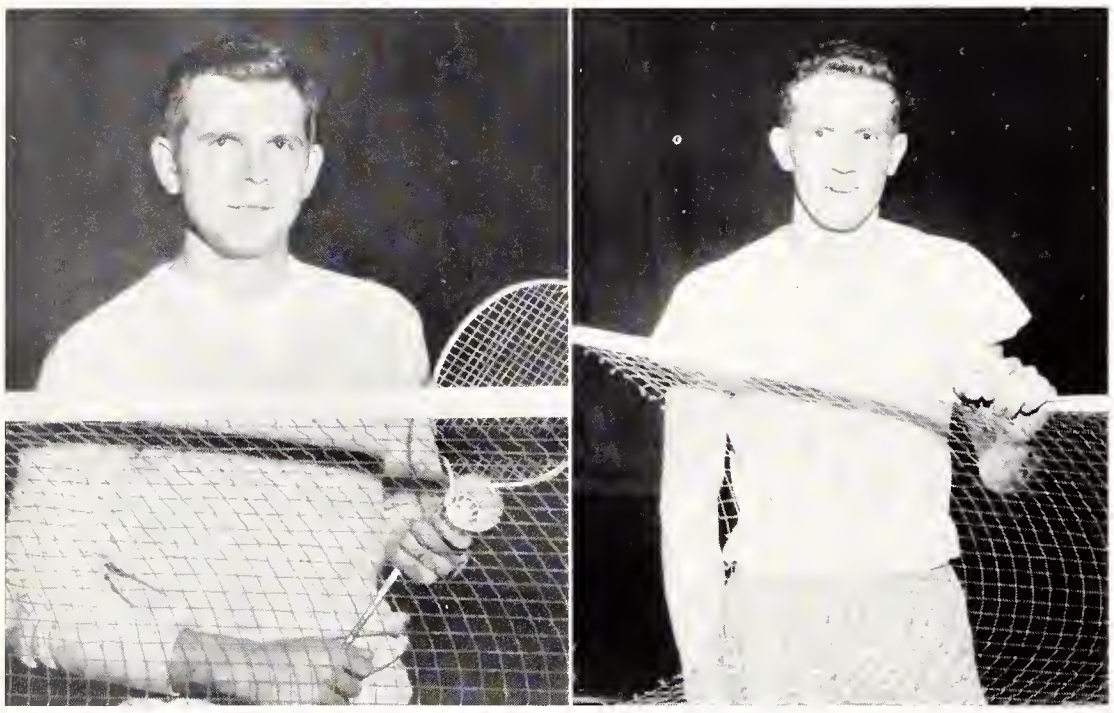

Ray Eaton won independent badminton singles for AIA and Sonny Ballard won fraternity competition for Betas.

Intramural Competition Slates Singles, Doubles

In the horseshoe competition, Sig Alph's Ron Reid and Don Moehring topped fraternity division, while William Hecht and Roy Allen, AIA, won their division. The singles title in badminton in the independent division went to Ray Eaton, AIA, while Jr. AVMA won the doubles crown. Ross Ballard scored a double victory for Beta Theta Pi in badminton. Ballard won the individual division over Jack Whittier, SAE, and teamed with George Phipps to defeat SAE's Whittier and Gene Dierks.

Representing Beta Theta Pi, George Phipps and Sonny Ballard combined skills to win the fraternity badminton.

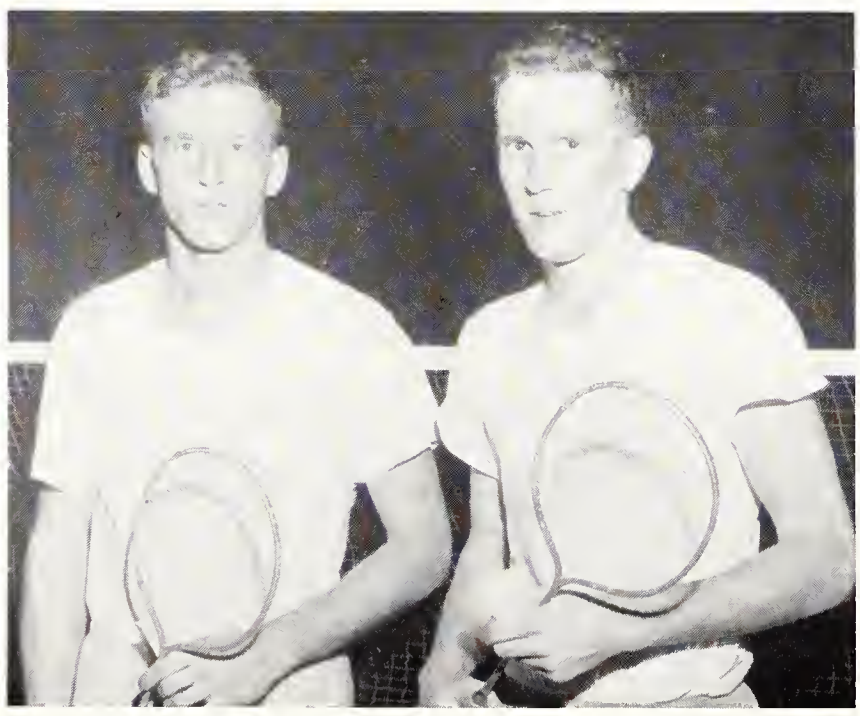

George Phipps and Sonny Ballard again joined forces to win the fraternity handball doubles for Beta Theta Pi.

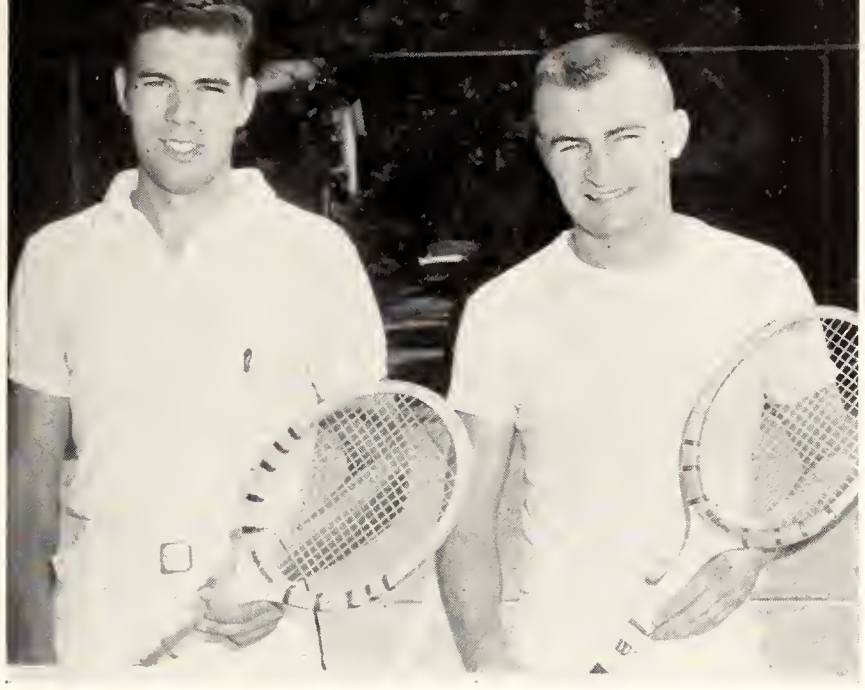

Sigma Alpha Epsilon took first place in fraternity tennis doubles represented by Dennis Ford and Jim Butts.

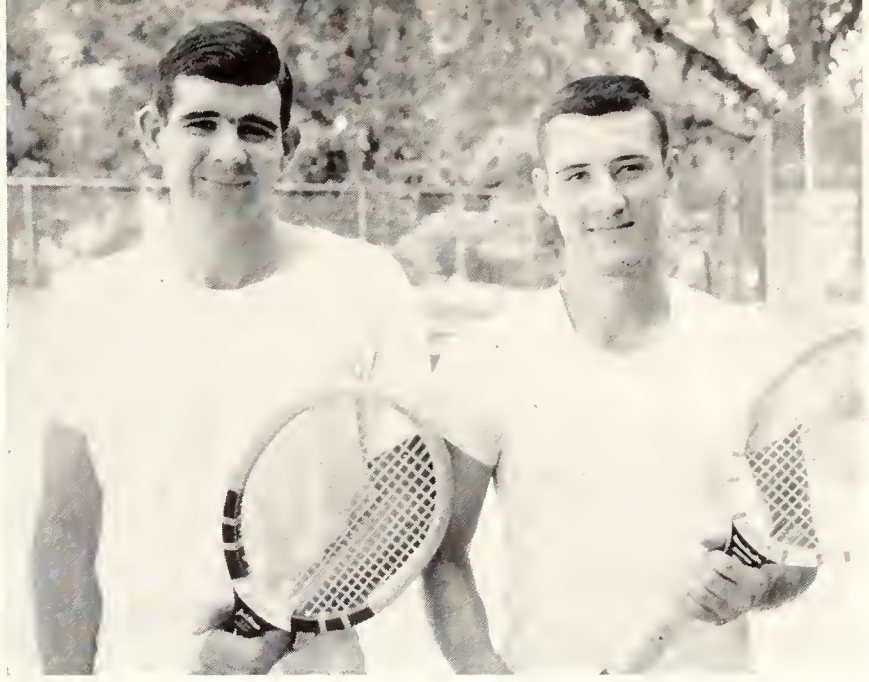

The tennis doubles in the independent grouping went to Arlyn Bieber and Fran Habiger playing for Aeropolis.

Ross Ballard and George Phipps, Beta Theta Pi, again joined forces to win the fraternity handball doubles. West Stadium topped independent handball with John Marcoline and Armando Manrog.

Doubles tennis competition went to SAE's Jim Butts and Dennis Ford. Winning in the independent bracket was Acropolis' Arlyn Bieber and Fran Habiger. Sigma Chi's C. J. Austermiller topped fraternity table tennis by defeating Alpha Tau Omega's Dan Vogel. AKL's Ed Frankel and Bill Urban won doubles. The independent table tennis playoffs found Ray Eaton of AIA winning the singles crown and Frank Folsom and Luciano Amutan, the doubles for the K-State Vets.

AIA's Ray Eaton won independent table tennis singles. Sigma Chi's C. J. Austermiller took the fraternity first.

Frank Folsom and Luciano Amutan proved the winning team in table tennis doubles play for K-State Veterans.

Alpha Kappa Lambda recorded a first in fraternity intramural table tennis with Bill Urban and Ed Frankel.

Beta Theta Pi Volleyball Team — *Top Row*: Warren Brown, Tom Thummel, Jim Baxter, Bill Nicholson, Mike Shafer, Hank Peirce. *Bottom Row*: Jerry Hess, Richard Ewy, Ross Thornbrugh, Sonny Ballard, Taylor Merrill.

Sonny Ballard scores a point for the Betas as he jumps to spike the ball during a volleyball intramural game.

Spring Sports Feature Stiff Division Matches

Highlighting the spring intramural season this year was the volleyball tournament, which consisted of a month of rigid competition. A total of 49 teams were entered in the fraternity and independent divisions. Playing in the fraternity finals were the Beta Theta Pis and Beta Sigma Psis, with the Betas barely edging the Beta Sigs in a close finish, 15-13 and 15-11. Jardine II claimed the crown in the independent volleyball tournament by squeaking by Jr. AVMA with a score of 15-11 and 16-14.

Basketball Features Close Matches

In the basketball playoffs, Beta Theta Pi, Sigma Chi, Sigma Alpha Epsilon, and Sigma Nu entered the championship tournament by winning their fraternity divisions. In the final round the Betas rolled over Sigma Nu by a score of 42-25 to claim the fraternity title. In the independent bracket, Smith

ASCE Volleyball Team— Ron Leiker, Don Dressler, Jere Hinkle, Phil Wilkins, Frank Schemm, Hector Puig.

Beta Theta Pi Track Team—*Top Row*: Bruce Larson, Mike Shafer, Warren Brown, Mickey Heinz, Hank Peirce, Jerry Johnson, Dave Nelson, Arlin Raedeke. *Bottom Row*: Jim Rodenbeck, Ross Thornbrugh, Rex Stephenson, Ced Fortune, Sonny Ballard, Tim Grace, Don Leffingwell, Jim Mertz, Jared Smith.

Scholarship House, Junior AVMA, Fat Daddies, South Jardine II, and Arapaho of the Men's Residence hall, battled for the cage crown. After the eliminating matches, the championship game pitted South Jardine II against the Fat Daddies team. Jardine II took home the trophy, winning with a score of 38-29.

Track Champs Upset

The intramural track meet saw one team upset, while the other team won for the third consecutive year. For the fraternity division, Beta Theta Pi dethroned the two-year winner, SAE, with 82 1/5 points, while West Stadium successfully defended their title by accumulating 96½ points.

Golfers Share Title

On the golf course the Phi Delta Theta team undershot all other competing teams to grab the fraternity crown with a low score of 278. In the independent division, the squads were more evenly matched and a championship tie resulted. Sharing the golf honors were South Jardine I and South Jardine II with the same score of 292.

Scoring a breath-taking victory in the fraternity division of the free throw championship this spring was Phi Kappa Theta, hitting 168 out of 200 tosses from the charity line. South Jardine II's four-man team topped the independent free throw tourney by sinking 149 of 200 shots through the hoop.

West Stadium Track Team —*Top Row*: C. W. Thomas, Oree Banks, Willis Crenshaw, Ed Roos, John Littlejohn, Dick Scott. *Bottom Row*: Jack Richardson, Conrad Hardwick, John Marcoline, Jim DeFrees, Don Darter.

Orientation Week not only acquaints new students with the campus but also provides opportunities to discover friends. Many enrollees take full advantage of the brief waiting period before starting a testing session.

Campus tours are designed to acquaint new K-Staters with the University, its faculty, facilities, and procedures.

Orientation leaders help groups of enrollees adjust and feel more at ease in their new collegiate surroundings.

Orientation Introduces Freshmen to Campus Life

A week flooded with orientation activities engulfed new students as they arrived on campus last fall. Aptitude tests, discussion sessions about university life, tours of the campus, physical examinations, and registration were supplemented by a wide variety of recreational activities planned to acquaint the students with campus social life.

Orientation for freshmen and transfer students officially began Sunday, September 11, with the President's convocation and reception for students and their parents. Monday and Tuesday the new K-Staters met with the orientation leaders for discussions of campus life. Wednesday was enrollment day, ending with the Collegiate 4-H mixer that night. Other social highlights of the week were a Wildcat Warm-up and watermelon feed Monday night and the Freshman Talent show on Friday night. The week was climaxed Saturday with a Union Kick-off dance.

Finding space for their countless belongings presents a problem for most freshmen moving into the dormitories.

Varied talents are displayed when the freshmen wind up Orientation Week by staging their annual talent show.

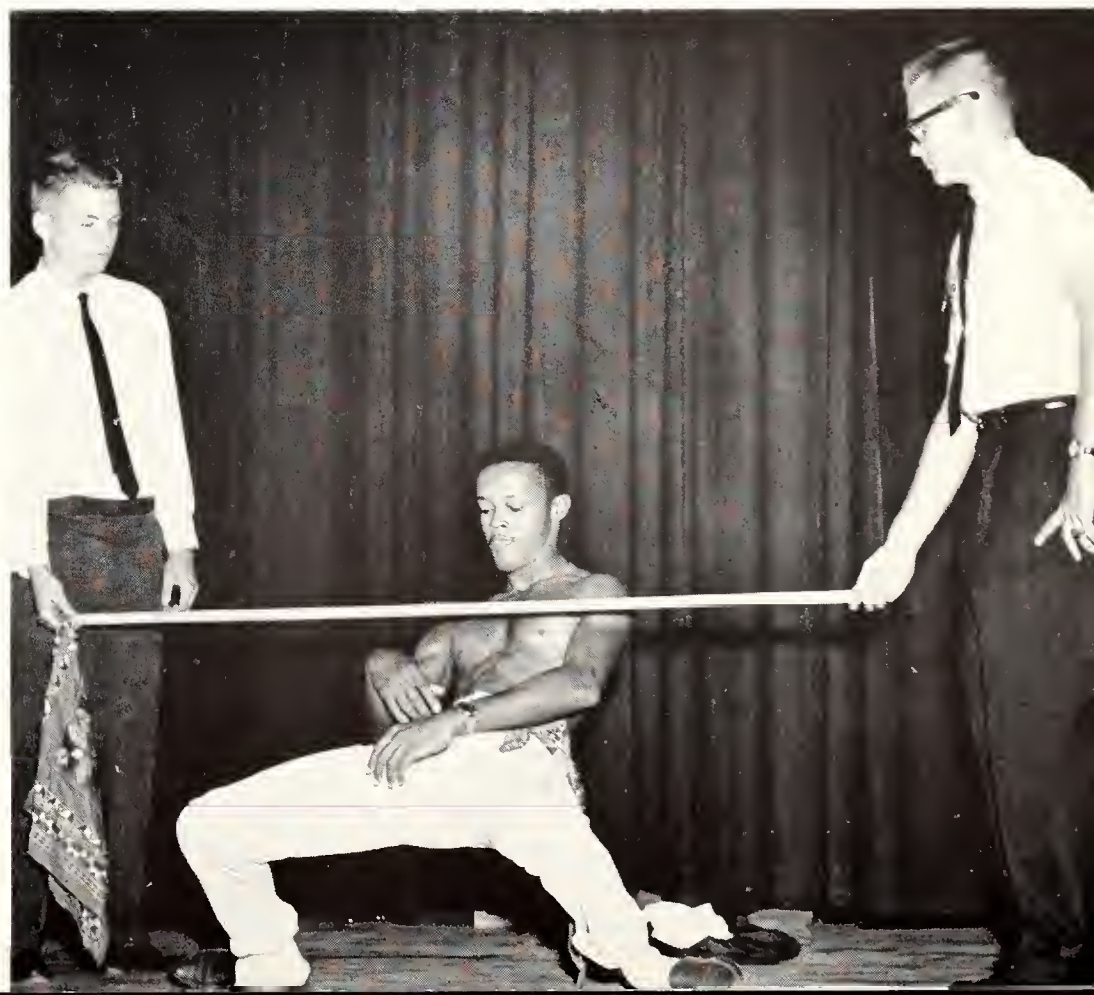

SKITS ENTERTAIN rushees at every party they attend. At the beginning of rush week, most skits are humorous. Later when the coeds are beginning to select their favorite sorority, the entertainment grows sentimental.

Greeks Grow During September Rush Week

Fraternity and sorority rush week, heart-warming and sometimes heart-breaking, was the opening event on the fall social calendar. Greek houses pledged a total of 636 men and women. The nine sororities pledged a record-breaking 278 women, 16 more than the previous record set last year. Clovia and Farm House do not participate in the regular fall rush system but rush later in the semester.

Contrary to the upward trend in sorority pledgings, fraternities showed a downward tendency. The 358 men pledged this year were 23 less than last year's 381, which were 18 less than the year before.

The hustle and bustle of parties, costume changes, decoration switches, last-minute skit rehearsals, and hoarse voices all led up to the final excitement when houses bid their choices and the over-whelmed new members flocked to the houses that would be their homes for the rest of their college days.

CONVERSATION is typical of fraternity rush. The men avoid elaborate skits, costumes, and decorations that are favored by the coeds. The Alpha Tau Omegas stress the advantages a rushee can obtain from his fraternity.

INVITATIONS to pledge delight coeds who have spent a long week deciding which sorority is best for them.

RELIEVED that rush week is over, rushees look forward to beginning their pledge life in their chosen houses.

UNUSUAL DECORATIONS and party themes make sorority rush week a continuous whirl of fun and excitement. The Chi Omegas introduce rushees to a horse, a kind of horse that isn't often seen outside of someone's imagination.

Students Cram Campus After Enrollment Leaps

Students seemed to flock to the campus during the fall semester as enrollment jumped over 800 compared to last year's fall total. After the usual drop-outs, late enrollments, and transfers, enrollment settled down to 7,539 students.

Foreign Students Double

Part of the growth may be accounted to the more than 300 international students who reported to the University for study. This number is nearly double last fall's count of foreign students.

Men's date prospects brightened considerably as more coeds than ever before chose to attend K-State. After a past ratio of three men to every woman, the new figure of 2.7 to 1 looked encouraging. A large freshman class brought the coed total to 2,034.

Arts and Sciences Gains

By schools, the School of Arts and Sciences made the largest increase by enrolling 3,160 students for an improvement of 19 per cent. This enlargement made the Arts and Sciences school almost twice the size of any other school at Kansas State.

The Graduate school also received a 19 per cent increase to boost its total enrollment to 783 students seeking advanced degrees. The School of Home Economics grew 17 per cent as it enrolled 558 potential homemakers, teachers, and nurses.

NUMBERS of closed classes are posted to notify students that their hoped-for schedules may need to be changed.

ENROLLEES receive colorful IBM cards to fill out, which means striving to write around the punched holes.

Uniform fittings form an essential part of enrollment for all men who plan to participate in ROTC activities.

Eye checks insure that students have no excuse for not seeing assignments that are written on the blackboard.

Strong arms are bound to result from carrying books to the dorm from Aggieville and later around the campus.

"A la Carte," the presentation of the Modern Languages department, depicts scenes from all over the world. The prize-winning display gives these students an idea of what they can obtain in the "arts" at KSU.

Poet Mark Van Doren Addresses Open House

An address by noted poet Mark Van Doren highlighted the Kansas State Arts and Sciences Day Open House in October. The ninth annual Open House was designed to inform the public about the 22 departments included in the Arts and Sciences school. Approximately 200 high school students from across the state attended the event, including the dedication of newly-completed Denison hall. The $525,000 building houses the English department.

Members of each department participating in the Open House formulated and conducted their own displays. They also offered counseling and explanations to viewers. The Arts and Sciences plaque for the best display was awarded to the Department of Modern Languages for its exhibit, "A la Carte."

The Open House was started nine years ago when the Chemistry department started "Chemistry Day." Now all departments participate in the event.

Chemistry Day provided the basis for Arts and Sciences Day which now attracts hundreds of visitors each year. The all-important sciences are not neglected, either in the Open House or in the curriculum of the school.

Veterinarians' Displays Attest Field's Services

The fourth annual Veterinary Medicine Open House utilized many interesting displays, exhibits, and demonstrations to help educate the general public about services offered in the field of veterinary medicine. More than 6,500 people toured Veterinary hall, Burt hall, and Dykstra Veterinary hospital. In order to stimulate high school students to a career in veterinary medicine, invitations were sent to all Kansas high schools, encouraging students to attend if they were interested in the field.

The Open House was sponsored by Veterinary students under the supervision of various department heads. Benny Osburn acted as general student chairman for the displays which covered six areas—bacteriology, anatomy, physiology, pathology, public health, and surgery and medicine.

Several displays about "Modern Veterinary Medicine" attracted wide attention. The physiology exhibit showed sheep with windows in their sides to let viewers observe the digestion of food after it was swallowed. The development of a calf from conception to birth was shown by fetal displays presented in the division of surgery and medicine. Another exhibit featured radiology and cancer.

Canine dentistry, as demonstrated by a veterinary medicine student, draws the visitors' complete attention.

Dog Shows always draw large audiences, and the popular Open House presentation is certainly not an exception.

Judges Select Finalists Under HC Rule Switch

Homecoming history was made last fall when the method of electing the queen was changed to include a "Homecoming Preview." Each of the 19 candidates was introduced by a skit in Ahearn fieldhouse, after being interviewed by judges throughout the preceding week. The judges selected five finalists, who began a week of campaigning before the general elections. When it was all over, Judy Jo Allen of Alpha Chi Omega reigned as Homecoming Queen. Attended by Mary Ellen Malmberg, Eunice House, Pat Isbell, and Jan Horsch, Miss Allen was officially crowned at the dance, November 5, by the Blue Key president Sid Jones.

"Video Vapors" provided the basic theme for Homecoming decorations. Phi Delta Theta won first place in the fraternity division with a Cheerios ad. Chi Omega was tops in the sorority division. Smith Scholarship House won the independent division trophy with a riverboat decoration.

Tau Kappa Epsilon fraternity won first place in the Greek float competition. In the independent division, Van Zile hall tied with the Men's Dorm for first place. Despite all the decorations, the Wildcats lost to the Oklahoma State Cowboys, 28-7, before a crowd of 9,000 fans on Homecoming Day.

JUDY JO ALLEN, 1960 Homecoming Queen, receives the applause of the crowd during the half-time ceremonies.

QUEEN JUDY is surrounded by her lovely attendants, Mary Ellen Malmberg, Pat Isbell, Jan Horsch, Eunice House.

A SOUTHERN RIVERBOAT paddling "Full Steam Ahead" to "Sink the Cowboys" carries the members of the Smith Scholarship house to a first-place 1960 Homecoming trophy in the independent men's house-decoration division.

A REVOLVING television set satirizing a commercial, complete with the original lyrics, wins for Phi Delta Theta.

"A WEAVER'S MASTERPIECE," loomed by Chi Omega members, sets a winning style for the sorority division trophy.

THE EPSILONS serenade coeds as they campaign for their candidate before the election. Skits, serenades, rides to classes, and posters all form a part of the fancy schemes by which houses support their favorite candidates.

HEAD AND SHOULDERS above his competition, Favorite Man Mike Wroblewski caught the eye of campus women.

Campus Coeds Choose Wroblewski as FMOC

Mike Wroblewski, representing the Men's Residence hall, was selected as the K-State coeds' Favorite Man on campus in November. Elected by all campus women in a general election, Wroblewski's attendants were Dave Fiser, Kappa Sigma; Jerry Hooker, Delta Tau Delta; Harlan Oltjen, Farm House; and Bob Sanders, Sigma Alpha Epsilon. For the first time, the FMOC was presented a permanent trophy. The all-School Snowball dance is sponsored annually by the School of Home Economics to raise scholarship funds.

→

K-STATE COEDS' FMOC, Mike Wroblewski, receives his trophy from Judy Mai, Home Ec Council president.

FM100

Barnwarmer Aspirants Ride Horses, Tie Goats

Barnwarmer Queen Raedell Winston was crowned and then auctioned off for a date with the highest bidder at the School of Agriculture's annual dance November 12. The cost of the date was $39.50. The five finalists, Miss Winston, Jeanie Steele, Joan Avery, Kathy Rohrbaugh, and Ruth Zweygardt were selected after being interviewed before the entire Agriculture school. They then competed in the annual Chore Day, displaying their farm chore skills.

DRIVING A TRACTOR (upper right) is Raedell Winston, Putnam hall, as she competes as one of the finalists.

RUTH ZWEYGARDT, representing Alpha Chi Omega, prepares to saddle and ride a horse during Chore Day.

CONCENTRATION can be a big help while tying up a goat, demonstrates Kathy Rohrbaugh, Kappa Delta's candidate.

MILKING A COW is one of the many chores done by Jeanie Steele, Chi Omega, as she displays her farm abilities.

JOAN AVERY, Boyd hall, makes a successful catch, but the lamb doesn't seem very happy about the situation.

DESTINED FOR the auction block, Raedell Winston pauses with her attendants during the Ag Barnwarmer dance.

SUE HOSTETLER directs the Kappa Kappa Gammas as they sing "Give Your Heart to a Kappa Girl," one of the numbers which brought a first place trophy. The Kappas wore white corduroy dresses and carried nosegays.

Kappas, Betas Victors; IF Sing Alters History

For the first time in as long as most K-Staters can remember, Interfraternity Sing became a fall semester event. The Greeks showed their approval of the change by participating in great numbers. There were 15 entrants, the largest number in four years, and approximately 700 persons participated.

First place trophies were awarded to Kappa Kappa Gamma sorority and Beta Theta Pi fraternity. The Kappas sang "That Little Kappa of Mine" and "Give Your Heart to a Kappa Girl." Darel Wendelburg directed the Betas, last year's winners, in "The Loving Cup" and "Marching Song."

Delta Delta Delta placed second and Chi Omega, third in the sorority division, while Sigma Chi and Delta Tau Delta placed second and third in the fraternity competition.

In another variation from the traditional event, sororities changed their costume from the usual white formal with a cape or stole for color to cocktail dresses in a wide variety of brilliant colors.

Sigma Alpha Epsilon, Alpha Delta Pi, Delta Sigma Phi, Phi Delta Theta, Delta Upsilon, Kappa Delta, Tau Kappa Epsilon, Pi Beta Phi, and Sigma Phi Epsilon also participated in the Sing co-sponsored by Interfraternity and Panhellenic councils.

BETA SONG LEADER Darel Wendelburg gets winners' trophy and congratulations from Dave Fiser, IFC president.

Honorary Pershing Rifles officers Pat Isbell and Gayla Shoemake will give assistance to Lt. Col. George Smith.

Drill Team, ISA Elect Special Officers, Queen

Pat Isbell and Gayla Shoemake were selected by members of Pershing Rifles to represent the drill team as honorary officers for a year. A panel, consisting of Pershing Rifles members, elected six candidates from a group of women nominated by Angel Flight. At a tea, the entire company voted on the finalists. Lt. Col. George Smith then announced Miss Isbell, as Honorary Commander and Miss Shoemake as Honorary First Lieutenant.

In their capacities as honorary officers, the two coeds served as hostesses for the team's smokers and attended drill meets.

Another December beauty presentation was the crowning of Judy Oberhelman as the second Independent Student Association queen. Representing Putnam hall, Miss Oberhelman was crowned by President McCain at the ISA Christmas ball.

Miss Oberhelman and her attendants, Gretchen Funk, Katie Chism, and Sharon Biehler, were among eight candidates, each of whom represented an independent women's living group or organization. The queen and her court were chosen by popular vote of those attending the dance in the Union.

Independent Student Association's second annual queen title goes to Judy Oberhelman at the organization's Christmas Ball. Her attendants watch while President James A. McCain performs the official crowning honors.

As a delinquent of trial, Phi Kappa Theta's nominee for IPC King, Ed Plocharski, is the attention-rating subject in his campaign skit. Phi Kaps sang "Officer Grupke" and dressed like characters in "West Side Story".

Pledges Select Royalty At Annual IPC Dance

Doris Downing, representing Kappa Delta, and Kappa Sigma's Gary Hardison were crowned Interpledge Council king and queen at the annual pledge formal this spring. It was the fourth consecutive year that a Kappa Delta has been awarded this honor, and the second consecutive year the Kappa Sigma nominee has won.

The king and queen were chosen by the 450 couples attending the semi-formal dance in the Union main ballroom. K-State men elected the queen, while coeds voted for the pledge king.

Candidates, chosen from fraternity and sorority pledge classes, were introduced through skits given the week-end preceding the dance. The series of five-minute skits followed the theme of "Broadway Musicals," which saw an untold number of potential stars blossom forth in such spectaculars as "South Pacific", "The King and I", and "The Desert Song".

Gary Hardison, Kappa Sigma and Doris Downing, Kappa Delta, were chosen by pledges to reign as IPC royalty.

1961 Royal Purple Queen Candidates—*Top Row*: Sue Hope, Lynne Hardy, Letty Staebler, Lydia Howell, Virginia Longnecker, Virginia Rapp. *Second Row*: Alvina Otte, Susan O'Bryan, Tina Merrell, Sue Hostetler. *Third Row*: Rosalie Ward, Carlene Von Fange, Sue Knight, Kay Camp. *Bottom Row*: Harriet Wetlaufer, Penny Heyl, Sharon Potts, Mary Towner.

Playboy Editor Selects 1961 Yearbook Queen

Playboy Magazine editor and publisher, Hugh M. Hefner, chose Sharon Potts, representing Van Zile hall, as queen of the 1961 Royal Purple. Rounding out the royal court were Alvina Otte, Alpha Chi Omega; Lynne Hardy, Gamma Phi Beta; Lydia Howell, Putnam hall; and Carlene Von Fange, Waltheim hall.

Hefner selected the coeds for their beauty in formal portraits submitted of the 19 candidates. Two pictures of each candidate in outdoor campus spots were entered in the judging.

C. J. Medlin, Royal Purple adviser and graduate manager of Student Publications, crowned the queen with a rhinestone and pearl tiara and presented her a bouquet of white roses and purple violets. Colonial bouquets of purple violets were presented to the queen's attendants.

Sparkling chandeliers and sconces lent an operatic atmosphere to the Union main ballroom. A red carpet lined the pathway to the decorated ballroom that featured a large black, white and silver mural of opera glasses, gloves and canes on the west wall. Topping off the enchanting effect were white curtains tied back with deep red cord and tassels. The 500 persons attending the gala semi-formal danced to the music of Warren Durrett's orchestra.

Hugh M. Hefner, editor and publisher of Playboy, chose the five coeds to reign as the 1961 Royal Purple royalty.

Queen Sharon is crowned with a rhinestone and pearl tiara and given a bouquet of roses and violets by C. J. Medlin. The Queen's four attendants are Alvina Otte, Lynne Hardy, Lydia Howell, and Carlene Von Fange.

First Attendant

Alvina Otte
Alpha Chi Omega

Second Attendant

Lynne Hardy
Gamma Phi Beta

1961 ROYAL PURPLE QUEEN

Sharon Potts
Van Zile Hall

Third Attendant

Lydia Howell
Putnam Hall

Fourth Attendant

Carlene Von Fange
Waltheim Hall

UN Delegate Keynotes Opening MUN Session

The keynote speaker for the opening session of the Model United Nations general assembly was Dr. William Mack Jordan, a Secretariat staff member of the United Nations representing England.

The Model United Nations instilled a concern for international peace and conflict in February. An authentic atmosphere of the United Nations was created in the arena of the Animal Industries building with flags of the various countries displayed around the front railing of the arena. Supporting the realistic picture were costumes worn by delegates ranging from Arabian veils to Japanese kimonos.

The three-day proceedings, directed by Bert Biles, secretary-general, involved more than 1,000 students. Rapping the gavel at the two general assemblies was Ken Pierce, assembly president. Committee meetings preceded the climactic day-long general assembly in which committee resolutions were presented, debated, and voted upon by the delegates.

During the final session, the assembly failed to admit Red China to the MUN and passed a resolution creating an International university in the Central African Republic. About one hour before adjournment, Latin American delegations walked out of the assembly in defense of their ideals.

Delegates from all United Nations member countries were represented at the general assembly for the MUN.

Bert Biles and Burt Woodruff compare notes with United Nations Secretariat staff member, William Jordan.

STUDENTS REPRESENTING Russian delegation at the MUN pound their fists and shoes on the table and shout for a point of order during assembly proceedings. The action mimicked Khrushchev's fist pounding affair at the UN.

PAPERS FLEW and Pershing Rifle guards went into action during a simulated assassination attempt on a Congolese delegate during a MUN session. Because of the extreme controversy on the Congo, several riots were staged.

Dean of Engineering M. A. Durland crowns Lee White and Brenda Shaw as St. Pat and St. Patricia. The royalty will rule over engineering activities for the coming year, beginning with festivities for the March Open House.

"Robbie robot," made by the electrical engineers, draws crowds of spectators by talking, walking, and smoking.

Engineers' Open House Features Atlas Missile

A new speed record of 10:15 minutes was set by marathon runners as they carried a lighted torch from K-Hill to the campus site to open the 37th annual Engineers' Open House. The time was 1:23 minutes better than the 1959 record of 11:38. The Open House featured displays on all phases of engineering. An old-fashioned water wheel and an electrical robot were two departmental displays.

Honors for the best individual display went to the civil engineers for an Atlas missile base display and to the industrial engineers for a floor plan of a factory. Events taking place in conjunction with the Open House were a parade and the St. Pat's Prom.

In conjunction with Engineers' Open House, the Air Force displays one of their Hound Dog missiles in front of the Union. The Hound Dog is one of the supersonic missiles used for tracking and destroying enemy planes.

The Civil Engineering exhibit is explained in detail to visitors at Engineers' Open House by a student in that curriculum. The exhibit was judged winner in display competition carried on during the annual Open House.

After his "Concert in Stereo," Ray Conniff relaxes with students at the Acacia fraternity house. In the live stereo concert, the Ray Conniff Singers presented an innovation in popular and semi-classical music at Kansas State.

Noted choreographer of Broadway musicals, Agnes DeMille (left) spoke on self-rediscovery at spring assembly.

Noted Campus Guests Perform for Students

For the first time, this year's assembly schedule was student planned and organized, and the program was traditional in its excellent quality. Making their first KSU appearance were such outstanding speakers as Dr. David Henry, University of Illinois president; Dr. Aaron L. Rutledge, counseling service leader; Mark Van Doren, noted poet, critic, and writer; and Agnes DeMille, dancer, choreographer, and author. Assembly audiences enjoyed the annual Christmas presentation of Handel's "Messiah", and the assembly at which president James McCain spoke on European education.

This year's program temporarily concluded the all-University series, as a motion made by the Academic Affairs committee to eliminate assemblies was passed by the Faculty Senate. This proposal, occasioned by limited auditorium facilities and the growing student body, will be effective September, 1961.

Dr. David Henry, University of Illinois president, gave his opinions on the importance of home economics.

Mark Van Doren (left), scholar and poet, was guest assembly speaker while on campus for an Open House.

Merrill Palmer institutes counseling director, Aaron L. Rutledge, talks informally with K-Staters after presenting his views on "Courtship, Marriage, and Family", emphasizing the psychological preparation for marriage.

THE FINE ARTS String quartet performed in the second of the Chamber Music Series concerts. The quartet has premiered more works by modern composers in its radio series and extensive tours than any other similar group.

INTERNATIONALLY-known pianist Leon Fleisher captivated a 1,400-member audience with his presentation.

Artist Series Reflects Latin, Native Flavors

Opening the Artist Series concerts with an international flavor was the Ximenes-Vargas Ballet Espanol. Composed of Spanish dancers and singers, the troupe presented a variety of native Flamenco dances. Latin influence continued with Goldovsky's Grand Opera theater presentation of Mozart's masterpiece, "Don Giovanni".

In contrast to the large-company performances, Leon Fleisher, pianist, captivated the audience in his solo appearance. The Robert Shaw chorale made their third visit to the University to close the season. Warmly welcomed, the chorale received 12 curtain calls and performed five encores for the appreciative audience. The traditional series was sponsored by the Manhattan Artist series and the Student Governing association, and a Chamber Music series added.

PERFORMING for a standing-room only crowd, the Robert Shaw chorale made its third appearance at the University. The 45-member group was called back for 12 curtain calls and five encores by an enthusiastic audienee.

THE MOST widely-known Latin-influenced show was *Don Giovanni* presented by the Goldovsky Grand Opera.

TWO SPANISH dancers are accompanied by their guitarist during the Flamenco Ballet in an Artist Series show.

THE XIMENEZ-VARGAS Ballet Espanol climaxed the Latin productions with their precision Spanish folk dancing. The company was assembled by Europe's leading dancers and visited the University on an American tour.

HOME ECONOMICS—Journalism students demonstrate how the woman's page of a newspaper is assembled. They trace the processes from the beginning stories through galley proofs and proof-reading to the printed page.

FOODS STUDENTS serve the first luncheon to be prepared for Hospitality Day guests in newly opened Justin.

Home Ec Trek Exhibits Newly Complete Justin

"The 60's Trek to Home Ec" was taken by about 1,500 high school girls during Hospitality Day, home economics open house, last spring. Because it was the first time the annual open-house was centralized in the newly completed Justin hall, the theme emphasized the features of the new building. Beginning with morning registration, the day's activities included the K-State Hour, a careers program, a style show, and department exhibits.

Eleven home economics clubs and departments set up displays illustrating and explaining their work. The careers program, which included a movie, helped answer future coeds' questions about what courses to take in college. The Epsilons, K-State Singers, and Orchesis entertained visitors during the K-State Hour. Afternoon style shows gave prospective coeds tips on current campus fashions by showing clothes made by students in clothing classes.

Royal Attracts 5,000; Lewis, Carlin Score

Ag Science Day and the Little American Royal combined for the third year last April. All departments in the School of Agriculture helped prepare the multitude of exhibits for Ag Science Day which attracted more than 1,000 viewers. First prize went to the Horticulture department, making them winners for the third consecutive year.

The Little American Royal, under the sponsorship of the Block and Bridle club and the Dairy club, entertained a crowd of about 5,000 with its 32nd annual show. Grand Championship award winners were John Carlin and Robert Lewis. Formerly, Ag Week was a fall event and the Royal was presented in the spring. The Royal sponsors felt that visitors would like to see the Agriculture school and so Ag Science Day was presented in conjunction with the Little American Royal in the spring.

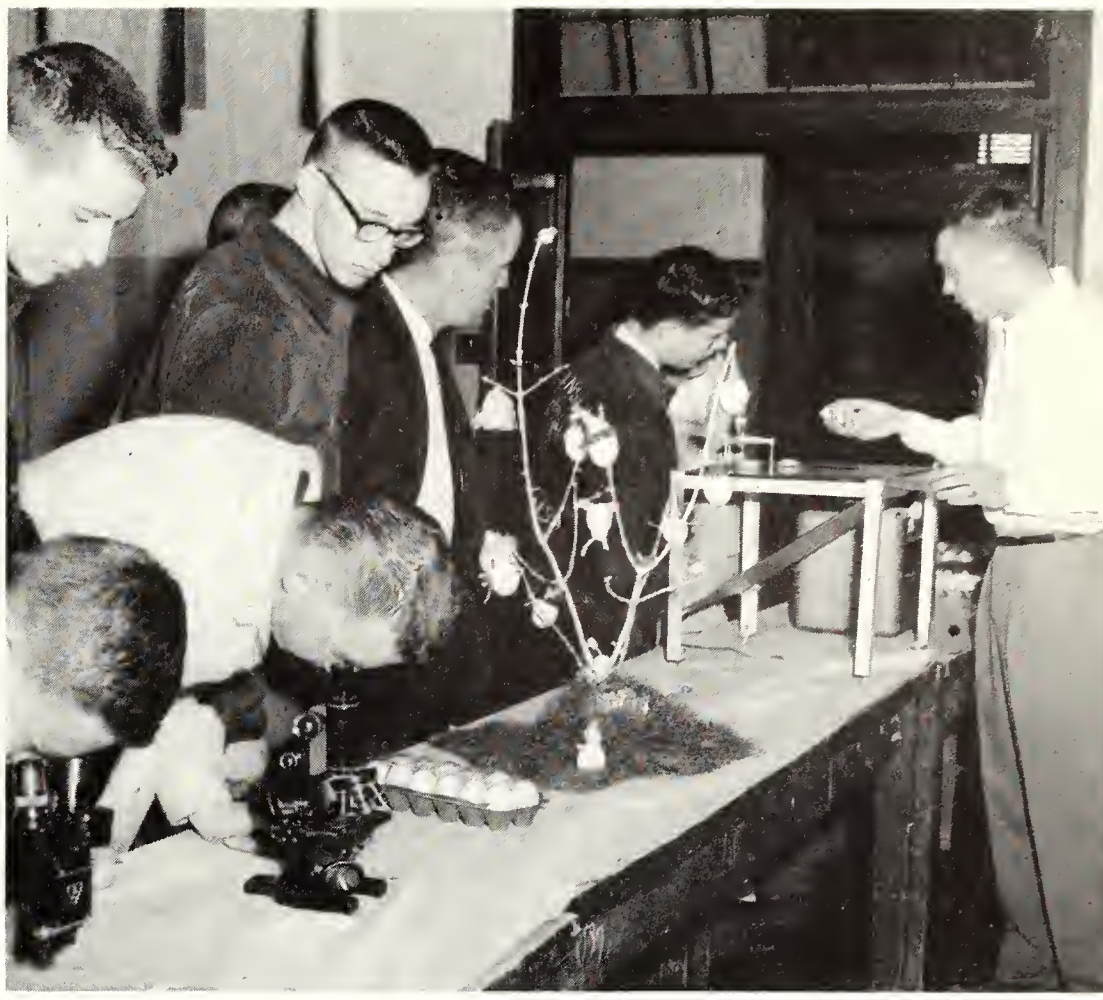

An egg tree calls visitors' attention to the Poultry Husbandry department's exhibit during Ag Science Day.

Grand Champion ribbon, best in the Dairy division of the 1960 Little American Royal, goes to John Carlin.

Robert Lewis receives the top honor in the Block and Bridle division, Grand Champion Showmanship award.

Y-ORPHEUM PRODUCER Bud Annan, fifth from left, presents the first-place trophies after the second-night show. The three pairs of directors represent the houses which staged the winning combinations of dialogue and music.

ALPHA XI AND PIKA hillbillies seem rather skeptical as the city telephone man explains his new-fangled ideas.

Russian Satire Pleases Y-O Audiences, Judges

Hillbillies and men from outer space entered the Y-Orpheum competition which featured "Party Talk." Six combination sorority-fraternity offerings passed the preliminary script judging and after months of work, were staged for the 1960 Y-O show.

Delta Delta Delta and Sigma Alpha Epsilon walked off with first-place honors for their rendition of "The Little Red Schoolhouse." The satire on Russian education presented the trials of picking a new governmental official from the leadership school.

Spectacular lighting and unexpected musical arrangements were prominent factors in the unusual effect of the second-place show presented by Alpha Delta Pi and Acacia. The minds of earth men were dissolved by the people of the planet Nem. Kappa Kappa Gamma and Sigma Chi placed third with "Sand Trap," which centered on the possibility of selling mountains of waste sand to the "Big Three." By tricking Russia, England, and the U.S. into buying sand, the Arab country's treasury was filled.

Tri Delt and Sig Alph residents of "The Little Red Schoolhouse" musically recite their anatomy lesson with the help of a student visual aid. The winning skit was a satire on the Russian leadership-training procedures.

Adding a forebodingly tragic mood to the program, ADPis and Acacias present the dramatic "Thus the Inevitable."

Celebrating the enticement of the Big Three into their "Sand Trap" are Kappa harem girls and Sigma Chi Arabs.

SOAP SUDS attract the attention of the crowd during a demonstration for "Soapy" Williams. Delegates were allowed 10-minute demonstrations after the nomination speeches of the presidential hopefuls they supported.

LOCAL COLOR and original costumes from each state added to the enjoyment of the convention, even during lulls.

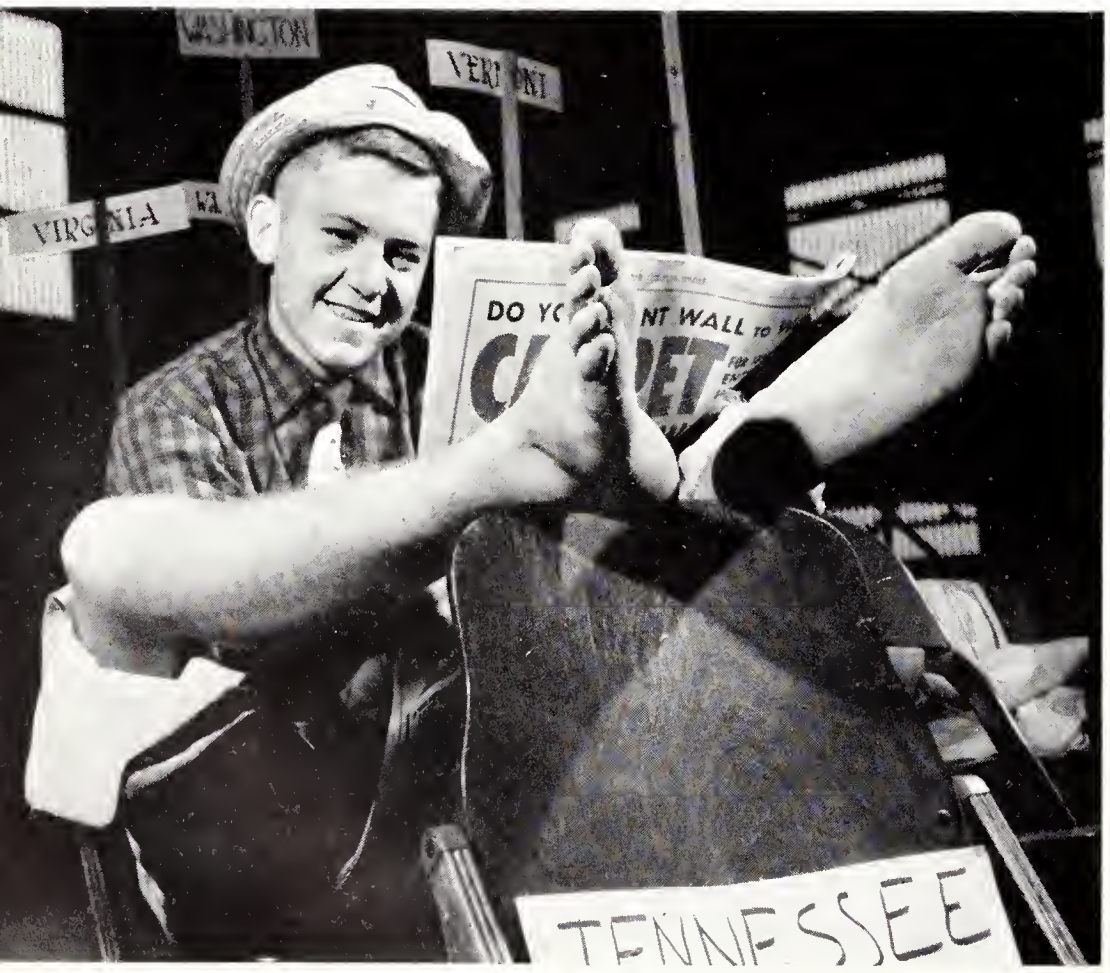

Johnson, Kennedy Win Bovinian Nomination

Enthusiasm ran high as 1,285 delegates to the second Mock Political convention of the Bovinian party convened in Ahearn fieldhouse, April 25, 26, and 27, 1960. The delegates, representatives from organized houses, nominated Lyndon B. Johnson as the Bovinian candidate for President of the United States. Winning by a small margin over Richard M. Nixon, Johnson captured the nomination on the sixth roll call vote. Jack Kennedy was immediately awarded the vice-presidential position on a single balloting.

High-spirited demonstrations and campaign tactics by the delegates added to the authenticity of the convention. Keynote speeches were delivered by Governor Dennis Roberts, Democrat from Rhode Island, and Congressman Fred Schwengel, Iowa Republican. Basic planning was directed by the Steering committee headed by Dan Hahn.

DELEGATES ASSEMBLE with cars, signs, and banners to campaign for favorites in the pre-convention parade.

DAN HAHN, temporary national chairman responsible for planning the convention, sets the activities in motion.

SWAPPING VOTES seems to be a favorite pastime as delegates gather whenever possible to plan their strategies.

Six ballots were necessary before supporters of Lyndon B. Johnson mustered enough strength for the nomination.

CONCENTRATION pays off as these Beta Theta Pi members rehearse before winning first place in Interfraternity Sing for the second consecutive time. Sigma Alpha Epsilon and Sigma Chi received second and third places.

FRANCIS VAN DERBER, speaker at the Greek Week banquet, presents the annual fraternity scholarship trophies.

Betas, Chi O's Capture Spring Sing Trophies

Beta Theta Pi swept Greek Week honors last spring by capturing first places in Interfraternity Sing and the chariot relays. Close behind in both events was Sigma Alpha Epsilon, while Sigma Chi rated third in the two competitions. Phi Kappa Theta retired the "Most Unique" relay trophy with a lobster chariot and a mermaid, for their third consecutive win. Two sororities entered the Sing with Chi Omega taking first place, and Kappa Delta winning the second place trophy.

The week's kick-off activity was a clean-up in the city parks followed by a picnic. Francis Van Derber, past national president of Kappa Sigma, addressed an all-Greek banquet that evening.

TROPHY presentations reward these winning directors and the members of their sororities and fraternities for the hours they spent singing in rehearsal for the final test, performing before Interfraternity Sing judges.

WEB-FOOTED skin divers prove that Phi Kappa Theta's unique lobster chariot can be pulled around the track.

PAINTING a shelter house at Sunset park is just one of the tasks Greeks handle during their clean-up project.

LES ELGART and his seven-piece band provide the music to which approximately 300 couples listened and danced to in the Union ballroom. The dance ended the week packed full with annual Greek activities and projects.

Bulldogging is an event that takes two riders, skill, and courage. Wrestling a full-grown steer to the ground is no easy chore. K-State student cowboys showed remarkable skill in this category and several others.

K-Staters Capture Intercollegiate Rodeo Ribbons

The annual K-State Intercollegiate rodeo, sponsored by the Chaparajos club, was attended by a record crowd of over 1,600 at the May 7, 1960 presentation. Bronc riding, bulldogging, calf roping, and goat tying highlighted the events.

More schools participated than ever before. Those entering, in addition to K-State, were the University of Kansas, University of Nebraska, Hutchinson Junior college, and Haskell Institute at Lawrence.

Two K-Staters, Jack Engelland and Arden Vernon, tied for the title of "All-Around Cowboy of 1960." Approximately 50 college students entered the contests. K-Staters also won first and second place awards in six events to pace the scoring. The events were bulldogging, saddle bronc riding, bull riding, calf roping, and goat tying.

Heavy woven wire supported by eight-foot posts and railroad ties formed the arena in Ahearn field house. Loading docks and chutes were placed in the building, but the show stock was kept outside Manhattan since K-State did not have facilities.

Participants from K-State worked with their own animals in preparation for the rodeo. However, those entered in bronc riding practiced with saddled barrels which had ropes attached. The barrels perform similarly to a bucking horse when the rope is pulled to make the barrel jump up and down.

One of the most unusual events at the rodeo was the wild horse racing contest. A wild horse was forced out of a chute, and a three-man team saddled it. One member of the team then had to ride the horse in the race. The specialty acts included bullfighting by rodeo clown Monk Russel and routines by Pinky Busick and Leroy Dodge of Hutchinson.

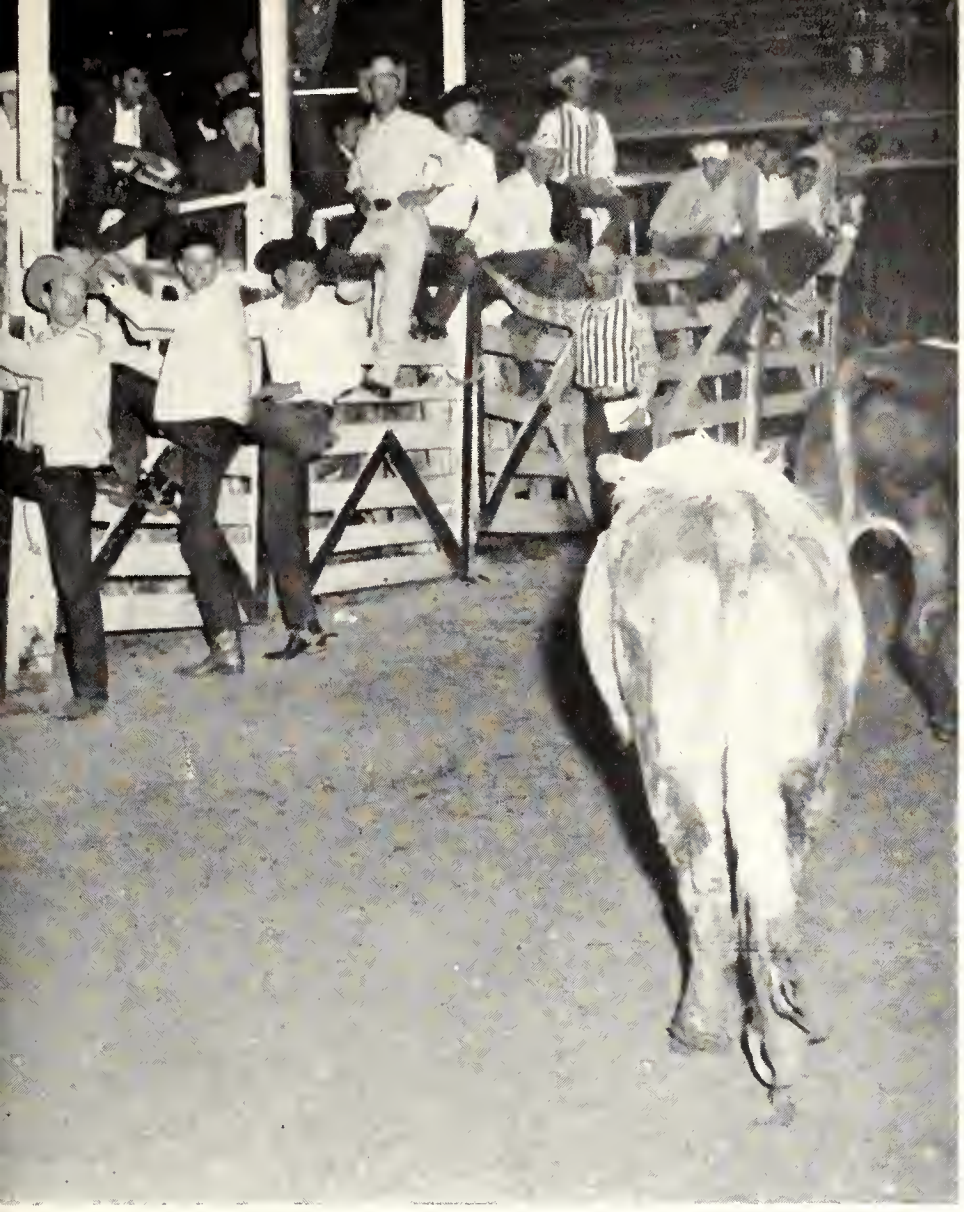

An angry bull can make a lot of cowboys jump to the fence in a hurry. This scene was typical at the rodeo.

Even the women get into the act. This rodeo entrant seems to be doing the job with vigor and in good time.

A cowboy prepares to give a helping hand to a saddle bronc rider who has just completed his eight seconds in the saddle. A rider is graded on the way he spurs the horse, and the amount of bucking the horse does.

UGLY MAN Tom Ruhlman is overcome with ecstasy as he hears of the honor that has been bestowed upon him.

Spring Royalty Exhibits Both Pretty, Ugly Faces

Clashing clothes brightened the dance floor and added a light touch to the annual Ugly Man on Campus dance sponsored by Alpha Phi Omega, national scouting fraternity. Tom Ruhlman, Delta Sigma Phi, was presented the massive traveling trophy after a vote by the couples attending the dance in the Union. Runners-up, Larry Rogler, Acacia, and Wayne Campbell, Sigma Chi, received small trophies.

ROTC Corps Pick Judy Whitesell

Climaxing the first combined Army-Air Force Military Ball was the crowning of Queen Judy Whitesell by President James A. McCain. A popular vote of the members of both ROTC corps selected Miss Whitesell, Northwest hall, and her attendants, Pat Roberts and Beverly Bass.

The dance, co-sponsored by honoraries Scabbard and Blade and Arnold Air Society, was part of an all-day military program including a joint review.

Reigning over the 1960 Drake Relays was KSU coed Jan Stewart. After being selected as the K-State

FLASHING swords form a triumphal arch for the beaming Military Ball queen, Judy Whitesell, and her escort, President McCain, at the dance sponsored by the Army and Air Force ROTC's.

candidate, Miss Stewart was chosen as queen from a field of contestants representing each school participating in the relays. In the final competition, candidates' essays, activities, grades, honoraries, pictures, and letters similar to letters of recommendation formed the criteria for judging.

In her role as Relays' queen in Des Moines, Miss Stewart was honored at numerous social functions and presided over the parade and Relays.

Drake Relays' queen, Jan Stewart, remembers her breathless whirl through a weekend at Des Moines.

Carolyn Brauer Earns Crown

In a contest closely patterned after the national Miss America pageant, Carolyn Brauer, Southeast hall, captured the Miss K-State-Manhattan title.

For the first time, the selection of the winning beauty was based on the results of two competitions. At the first judging, 10 semi-finalists were selected on the basis of beauty, talent, poise, and personality. After the preliminaries, each of the remaining hopefuls took part in the final contest.

Five finalists were chosen and questioned by the judges. After the interviews, Miss Brauer, a self-taught pianist, was presented the Miss K-State-Manhattan crown, a $300 scholarship, and a number of prizes. Mateele Blessing, Delta Delta Delta, and Barbara Taylor, Kappa Kappa Gamma, received $150 and $100 scholarships, respectively.

Miss K-State-Manhattan of 1959, Jan White, settles the crown on the head of the new titleholder, Carolyn Brauer, while runners-up Mateele Blessing, left, and Barbara Taylor watch.

Diplomas Reward Work On Papers, Reports

June commencement exercises represented the culmination of years of work for 1,533 Kansas State university students. One ceremony was held for all the 1960 graduates instead of the previous separate ceremonies in January, June, and August. Those who completed their college work in January and August were mailed diplomas or they were eligible to participate in the June exercises.

Graduates Rate Honors

Three categories of scholastic honors were awarded qualified students who received bachelor degrees. To receive special honors, a student ranked in the top 10 per cent of his class and had a minimum of 60 residence hours. "Summa Cum Laude," the highest honor, was awarded to those who earn a 3.95 or better with no grade below a "B" on their transcripts. "Magna Cum Laude" designated those graduating with high honors, and "Cum Laude" indicated honors. One student received the "Summa Cum Laude" honor, 13 "Magna Cum Laude," 45 "Cum Laude."

THEIR LAST WALK across campus takes the graduates to Ahearn fieldhouse to receive their diplomas at last.

EMOTIONS vary as the 1960 graduates finally shake hands with the dean and receive their dreamed-of diplomas.

Dr. Crawford H. Greenewalt, president of E. I. Du Pont company, addressed the graduates. This day represented one of great accomplishment for all who were receiving the hard-earned diplomas from Kansas State. Nights of studying and cramming for tests and finals were balanced by ball games, social affairs, and "unionizing." The graduates agreed that their education at K-State provided more than just "book learning." Cultural, social, and personal values were enriched for those who put forth effort.

270 Advanced Degrees Presented

Of the 1,533 graduates included in the June ceremony, 882 completed their college study in June, 386 in January, and 265 in August. A total of 270 advanced degrees, the largest number ever to be conferred by the Graduate school, were presented.

Deans Distribute Diplomas

The deans of the respective schools presented the graduates with their degrees. The School of Arts and Sciences presented 613 degrees, the largest number. The School of Engineering and Architecture conferred 341 degrees, while Agriculture graduated 161; Home Economics, 79; and Veterinary Medicine, 69. Of the degrees conferred, 1,194 were bachelor degrees, plus 239 Masters of Science, 21 Doctors of Philosophy, and 69 Doctors of Veterinary Medicine.

ACADEMIC FOURRAGERE indicates students graduating with honors. The bar on top designates "Summa Cum Laude."

PARENTS and vititors pack the fieldhouse while they observe the Sunday afternoon graduation exercises. The graduates manage to wait fairly patiently for the moment when they can call themselves Kansas State alumni.

THE FIRST Miss Collegian, Julia Jahnke, jokes with her court after the beauty contest at the Manhattan water show, Collegiate Capers. Standing next to her are the runners-up, Mary Jo Cochran, left, and Deanna Frommer.

MONEY HELPS a woman's marriage chances, according to "The Heiress," enacted by the K-State Players in July.

Beauty Contest Sparks Summer Recreation

The Manhattan swimming pool provided the setting for the Miss Collegian beauty contest, sponsored by the Collegian in connection with the Manhattan water show. Julia Jahnke, Alpha Xi Delta, won the title from a field of 10 contestants.

Other summer school activities included the four Artist Series programs of a versatile vocal trio; Spanish Flamenco Dancers; Marshall Izen, TV pianist, humorist, and puppet-master; and Richard Kuelling, a bass baritone. Students were also entertained by six Quelle lectures covering the definitions of sin, soul, revelation, God, incarnation, and church; three short comic operas; "The Heiress," a full-length play; and a K-State Singers' concert.

Summer school enrollment totaled 2,135, an increase of 127 students over the preceding summer. Dr. Forest L. Whan, former head of the Speech department, assumed duties as summer school director, July 1, succeeding Dr. Paul M. Young.

Student Boards Handle KS Clubs, Publications

Supervising and co-ordinating the activities of K-State organizations was the job of the Student Activities Board, headed this year by Richard Aberle. Faculty members were appointed by the president, students were chosen by the board.

SAB Publishes Handbook

Editing and publishing the first edition of Focus, an activities handbook with the year's calendar and scheduled events, was a major undertaking of the Board this year. Representatives of the 160 campus clubs attended an SAB breakfast early in the fall to become acquainted with the procedures for approval of fund-raising projects and social permits and to learn about the operation of the Board.

Publications Board Selects Editors

The Collegian, Royal Purple, and Student Directory were under the jurisdiction of the Board of Student Publications. Included on the board were three students who were elected in the spring and three faculty members appointed by the President. Appointing the editors and business managers of the publications and determining general policies of operation compose much of the work of the board. Other jobs included awarding publication contracts.

Board of Student Publications—*Top Row*: Larry Word, Byron Ellis, Fritz Moore. *Bottom Row*: Doris Miller, Ralph Lashbrook, Carolyn Moriconi.

Student Activities Board—*Top Row*: John Shupe, Richard Rees, Charles Wildy, Ed Barth, Sara Umberger, Janice Goertz, Margaret Raffington. *Bottom Row*: Gene Francis, Marise Rader, Marilyn London, Richard Aberle, Herbert Whitney, Connie Cristler.

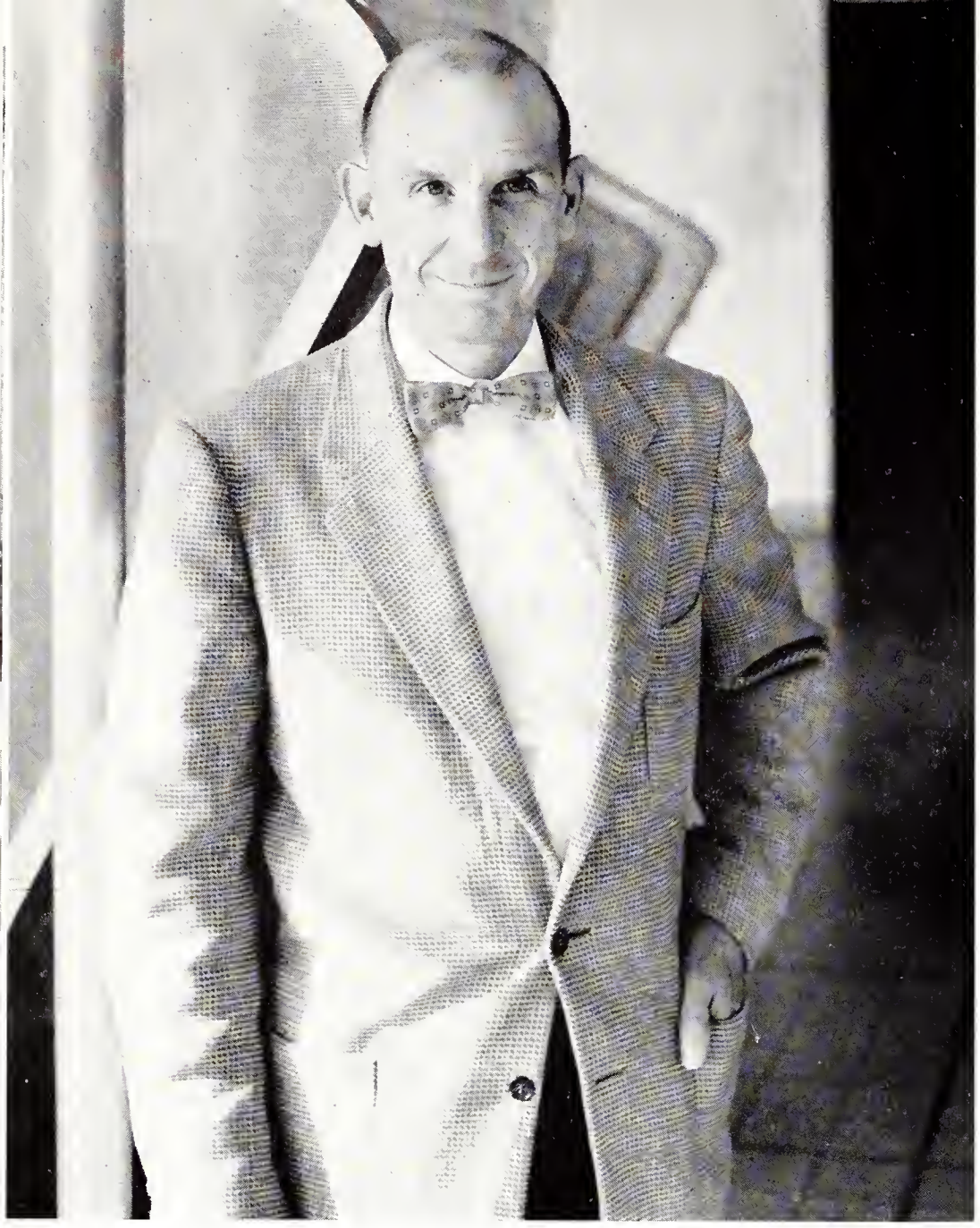

Loren V. Kottner, director of the Union, watches over management of the Union's affairs with critical eyes.

Union Gives Presents To Celebrate Birthday

Five candles adorned the top of the birthday cake for the K-State Union this spring. Observing its fifth anniversary in a two-day celebration, the Union gave birthday presents to all members of the student body. Exhibits about the Union and a photography contest were sponsored during the celebration. A party with free cake and music provided by a jazz combo highlighted the gala event.

Offering a wide variety of programs and facilities, the K-State Union is the center of campus activity. To keep in pace with the expanding University, work on a $900,000 addition to the present building is planned to begin during the summer. The new addition will be ready for occupancy the fall of 1962.

An underground level will extend to the parking lot, housing the games area and a 16-lane bowling alley. The stateroom, offering short orders and fountain service, and the cafeteria will be doubled in size. The ballroom on the second floor will be enlarged and the third floor will be completed and occupied by the activities center, headquarters for all campus clubs and organizations.

Union Program Council—*Top Row*: Jon Sederquist, Charles Kipfer, Kathy Reeves, Curt Maxwell, Mary Beach, Larry Bingham, Caroline Preddy. *Bottom Row*: John Cowan, Julie Wilks, Dave All, Ruth Hanson, Ruth Elaine Brandt, Peggy Ogan.

Union Governing Board—*Top Row*: Loren V. Kottner, Max Peterson, Rick Aberle, Joyce Rogers, Larry Kraft, Jim Callen, Robert Clack. *Bottom Row*: Dave All, Tausca McClintock, Joe Kashner, Carolyn Cook, Jim Fairchild.

A gathering place for various campus activities, the KSU $1,650,000 Union observed its fifth birthday this year. Unique celebrations took place with each student receiving a gift certificate and piece of birthday cake.

All-American ratings distinguish C. J. (Chief) Medlin, yearbook adviser, as the 1960 RP added the 25th honor.

Publications Advised By Yearbook Authority

C. J. (Chief) Medlin has served as graduate manager of student publications since 1934. He prepares the budget for the Collegian, Royal Purple, and student directory, and supervises all business operations of the three student publications. In addition, Medlin, serving as adviser to the Royal Purple, has been instrumental in the production of 25 All-American RP's. The All-American record, which is the best in the country, has been compiled while Medlin has been on the journalism staff.

A noted yearbook authority, Medlin has written two books on yearbook production and has spoken at various yearbook staff conferences including the National Association of Catholic Publications convention, the ACP national convention, and the Kentucky High School Press association.

A busy fall was in order for Marty Steps as she assumed her position as editor of the student directory. The directory included names, addresses, and telephone numbers of KSU students, faculty, and administration. Also listed were names and presidents of the living groups and organizations.

As secretary of the student publications office, Mrs. Sue Seay maintained direct contact with all facets of the production of student publications. Mrs. Seay supervised the RP office business staff and assisted the Collegian business manager by taking classified ads and billing advertisers.

The handiest reference book on campus is the student directory which Martha J. Steps compiled and edited.

Keeping records and supervising the RP business staff kept Mrs. Sue Seay, student publications secretary, busy.

Co-editors Wanda Eggers and Helen Splichal study the results of their work on the summer school Collegian.

Summer Collegian Business Staff—*Top Row*: Bill Treloggan, Vicki Skaggs. *Bottom Row*: Dan Kershaw, Barbara Treloggan, Don Hefty.

Co-Editors Share Duties Of Guiding Newspaper

From their air-conditioned offices in Kedzie hall, Wanda Eggers and Helen Splichal acted as co-editors in directing the Collegian's editorial activities during the 1960 summer session. Dan Kershaw handled advertising accounts and bills as business manager for the seven weekly editions.

Special extras for the Collegian included publishing a student directory and co-sponsoring a beauty contest. The summer school directory, listing the names, addresses, and telephone numbers of the 2,100 summer school students, was printed in the second issue of the paper. The Miss Collegian contest was promoted in connection with the Manhattan water show at the Municipal swimming pool. Various Collegian advertisers donated gift certificates and other prizes for the queen.

Klio Hobbs supervised the pictorial work in the paper, while reporting II students covered their "beats" and collected news items concerning the University community. On a national basis, the paper contained stories on voting procedures and the political conventions, and interpretive articles by faculty members on presidental hopefuls.

Students crowd around the main distribution point in Anderson hall to get their copies of the Collegian.

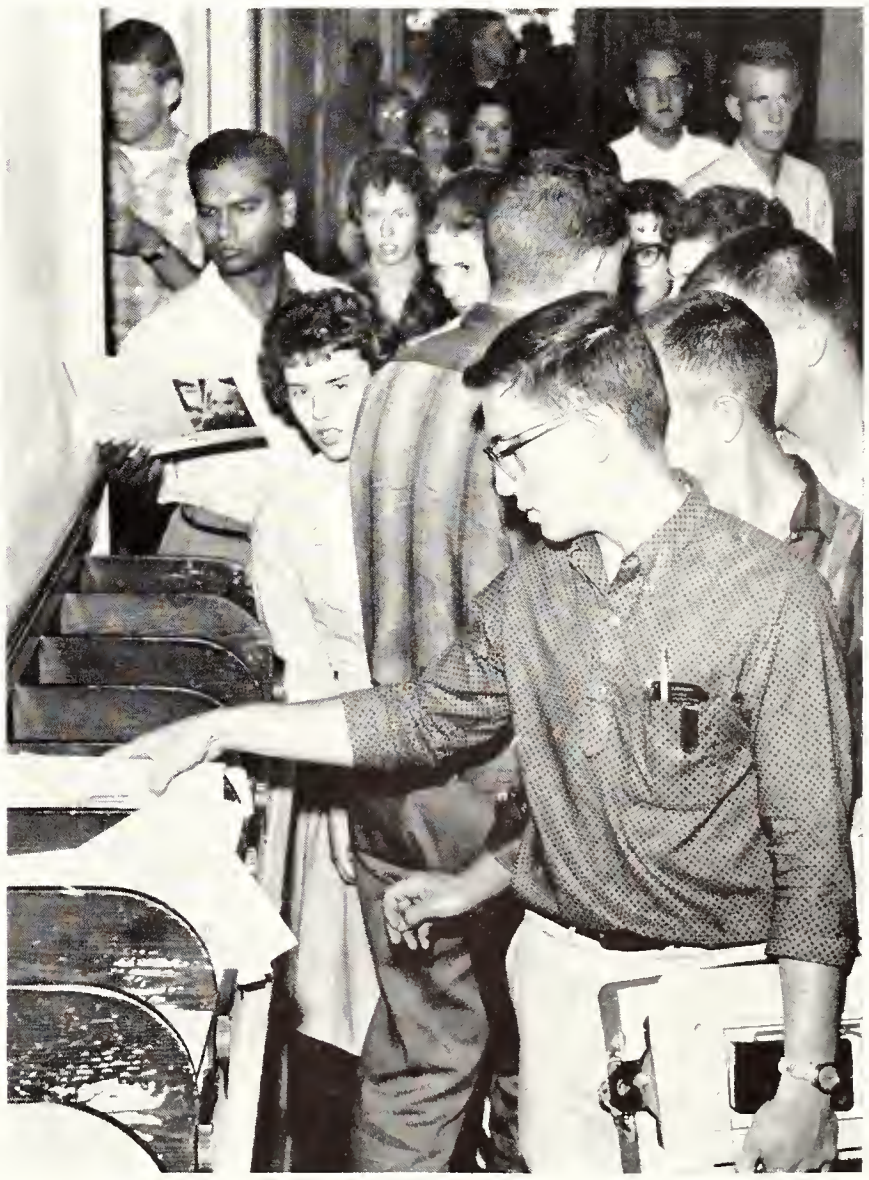

DIRECTING the work of the business staff, Doris Miller, Collegian business manager, writes and lays out ads.

WANDA EGGERS, fall Collegian editor, stated the paper's position on campus issues through frequent editorials.

Daily Collegian Reports Students' News, Views

Throughout two semesters of hard work and late nights, student journalists practiced future responsibilities by following through the newspaper production procedures to the daily dissemination of news for the University community. The editors, Wanda Eggers first semester and John Petterson second, developed their philosophies which, partly by coincidence, and mostly because of a basic belief in the people's right to know were similar: to give as fair a coverage and interpretation of campus news and happenings as possible.

Student Opinion Respected

Student opinion via the Collegian was released in at least two ways—staff editorials and letters to the editor. As a laboratory for students, a staff goal was to think below the surface of campus events, not

FALL COLLEGIAN EDITORIAL STAFF—*Top Row*: Jerry Hiett, Robert McLeavy, Rick Solberg, Owen Brewer, Frances Towner, Judy Jeannin, Elliott Parker, John Todd. *Bottom Row*: Doris Miller, Martha Steps, Craig Chappell, Mary Welsh, Bob Baldwin, Larry Meredith.

Spring Collegian Editorial Staff—*Top Row*: Joan Fauleoner, Craig Chappell, Bart Everett, Jerry Hiett, Larry Meredith, Owen Brewer, Judy Jeannin, Pat Hubbs, Nancy Nichols. *Bottom Row*: Bernie Gilmer, Elliott Parker, Frances Towner, John Petterson, Martha Steps, Mary Welsh.

accepting them on face value only—thus they hope to stir students into this kind of thinking also.

As large as, if not larger than, any paper ever produced at K-State, the Homecoming edition contained 32 pages. Featured in this issue were the Homecoming queen and attendants, and the football team.

K-Keys Presented at Banquet

Gold K-Keys were awarded to journalism students recommended by their editors or business managers for outstanding work. K-Keys were presented to Doris Miller, Bill Treloggen, Barbara Treloggen, Sandra Walker, Dan Kershaw, and Maureen Gobel of the business staff. Editorial staff winners were Wanda Eggers, John Petterson, Larry Meredith, Judy Jeannin, Joan Faulconer, Craig Chappell, Mary Welsh, Owen Brewer, Elliott Parker, Frances Towner, Helen Splichal, and Rick Solberg.

Spring Collegian Business Staff—Patricia Beard, Bill Treloggen, Mitch Eddy.

John Petterson, spring Collegian editor, checks a paper for errors and appearance as it comes off the press.

Fall Collegian Business Staff—*Top Row*: Maureen Gobel, Dan Kershaw, Barbara Treloggen. *Bottom Row*: Doris Miller, Bill Treloggen.

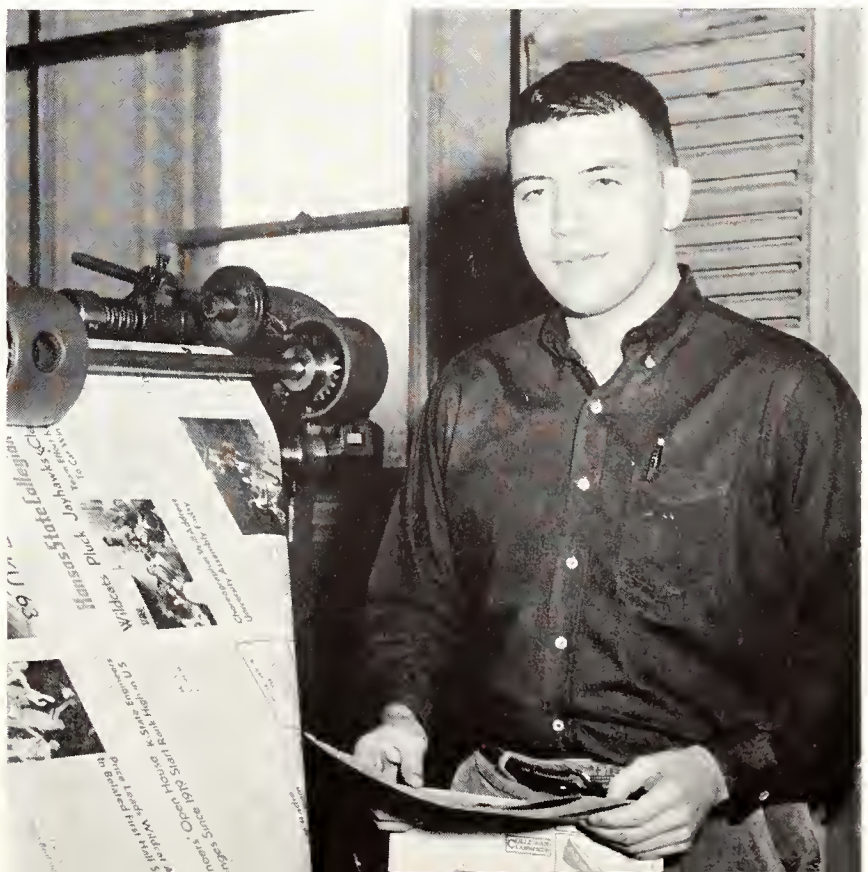

HELEN SPLICHAL, Royal Purple editor, created this book with the combined efforts of writers and photographers.

Royal Purple Utilizes Centennial of Kansas

The theme of the 1961 Royal Purple—tracing the communication development the past 100 years—provided a natural tie-in with the Kansas centennial. Selected by the Board of Student Publications, editor Helen Splichal planned the theme, chose the cover, selected pictures, laid out pages, and coordinated all efforts toward the publication.

Under her leadership, 32 pages were added and the improvement of copy was emphasized. Research projects underway or completed by the schools were stressed, instead of listing general purposes and administrative patterns. A picture illustrating a current research project accompanied each school's copy. The copy for organizations was written with a news angle, rather than stating annual activities.

Staff Prepares Copy, Takes Pictures

Assistant editors Martha Steps and Wanda Eggers had charge of the yearbook copy with the exception of the opening and division pages. The senior editor was Karen Oldham and underclass editor was Frances Towner. Genia Mangelsdorf scheduled the pictures and Owen Brewer was the main student photographer. Business manager Monte Miller, also chosen by the Publications Board, was responsible for directing advertising sales and planning copy for the advertising pages.

ROYAL PURPLE BUSINESS STAFF—*Top Row*: Sandra Blankenship, Carolyn Cling, Gwen Connet, Gretchen Gerster, Dorothy Johnson, Karen Kirkwood. *Bottom Row*: Linda Mortimer, Leah Ottaway, Dennis Owen, Dee Anne Patterson, Steve Thompson, Marlene Wills.

The Royal Purple staffs moved into redecorated offices last fall. The editorial staff had three offices and the business staff occupied two. The expansion was made possible by the News Bureau's move to Calvin hall and the Press office to Kedzie addition.

RP Wins 25th All-American

The National Scholastic Press association awarded the 1960 Royal Purple All-American honors for the 25th consecutive year. Since K-State's enrollment surged past 7,500 this year, the 1961 Royal Purple will be competing for awards with the largest colleges and universities in the nation.

Editorial staff members receiving K-Key awards for outstanding work were Helen Splichal, Genia Mangelsdorf, Karen Oldham, Wanda Eggers, John Reppert, Frances Towner, Owen Brewer, Mary Welsh, Roberta Price, Martha Steps, Carolyn Moriconi, John Petterson, and Mickey Thompson.

Students awarded keys for work on the business staff were Monte Miller, Karen Kirkwood, Dee Anne Patterson, Leah Ottaway, Gretchen Gerster, Dorothy Johnson, Marlene Wills, Gwen Connet, Linda Mortimer, and Carolyn Cling.

MONTE MILLER, Royal Purple business manager, directed distribution and the sale and make-up of advertising.

ROYAL PURPLE EDITORIAL STAFF—*Top Row*: Kalen Ackley, Owen Brewer, Wanda Eggers, Maureen Gobel, Jerry Hiett, Jack Macy, Genia Mangelsdorf. *Second Row*: Larry Meredith, Sue Morgan, Carolyn Moriconi, Karen Oldham, Loren Pauls, John Petterson, Roberta Price. *Bottom Row*: John Reppert, Bill Siebert, Marty Steps, Mickey Thompson, Frances Towner, Mary Welsh.

Ag Student Magazine Staff—*Top Row*: Norman A. Werner, Neil E. Dowlin, Jerry D. Hiett, Dave W. Good, S. Bernie Owens, Steve E. Wright. *Bottom Row*: Arnold G. Good, Margaret L. Cooper, Doris M. Imhoff, Linda L. Hitchcock.

Passing final judgment on material that went into the Ag Student magazine was the job of Arnold Good, editor.

Ag Magazine Awarded Top Presentation Prize

Competing with approximately 20 magazines submitted from other universities, the Ag Student magazine was again rated first in general excellence. For the second consecutive year, the publication was awarded a trophy for the best presentation of technical material by Successful Farming magazine.

Written, edited, managed, and distributed by Kansas State University students, the magazine contained articles concerning agriculture and home economics. Included were technical, how-to-do-it, and general interest articles. The magazine published current information on experiments conducted by the Agriculture and Home Economics schools.

Printed six times a year, the magazine was edited in the fall by Arnold Good and in the spring by Norman Werner. C. L. Beardslee was the faculty adviser. Subscribers to the magazine included students, parents, vocational agricultural teachers, county agents, and high school agricultural organizations.

Kansas State Engineer Offers Variable Format

In its forty-third year of publication, the K-State Engineer magazine entertains readers and brightens its pages with calendar girls and puzzles in addition to technical articles and news. The monthly magazine is the official publication for the Kansas State University Engineering assoeiation, which counts as members all students enrolled in the School of Engineering and Architecture.

The Engineer has an average circulation for its regular issues of 3,000 copies, with 650 free magazines going to high schools and to the 48 member colleges of the Engineering College Magazine association. A special issue is published annually for Engineers Open-House. During the year, the magazine ran a series of articles on fields of engineering, listing personal requirements. As an added reader-interest feature, the Engineer also sponsored a beard-growing contest. This year's Kansas State Engineer was under the guidance of Editor Al Engle, with Richard Chelikowsky as business manager.

Al Engle is serving his second semester as editor of the forty-three year old Kansas State Engineer magazine.

Kansas State Engineer Staff—Top Row: John Thorngren, David Bear, Karl Anderson, Bob Hase, John Wilson, Gerry Montre. *Second Row*: Frank Ruff, Bob Benson, Glen Wiglesworth, Ronald Walker, Glen Kelley. *Bottom Row*: Jon Peterson, Al Engle, Stephen Coulson.

KSDB-FM Staff—*Top Row*: Larry Wagner, Alvin George, Chris Schnell, Jim Reardon, Melvin Harris, Francis Tyson, Eric Sandell, Bruce Brauer, Harry E. Mansfield, Bruce Elving, Gary Gardner. *Bottom Row*: Robert Austin, Glenda Ruth, Edward T. Taylor.

KSDB, News Bureau, K-Stater Release News

Live broadcasting of the Model United Nations proved a challenge for KSDB-FM this spring. Operated by the students, the radio station was designed to train students in radio broadcasting techniques.

Carl Rochat directed the K-State News bureau. Three part-time writers assisted Roehat in sending out approximately 50 stories a week about the activities of the University, its students, and faculty. Helen Hostetter wrote and edited the K-Stater magazine. Published four times a year, the magazine went to members of the K-State Alumni association. Issues featured University schools and departments.

Keeping the public informed about K-State activities and honors is Carl Rochat, director of the News Bureau.

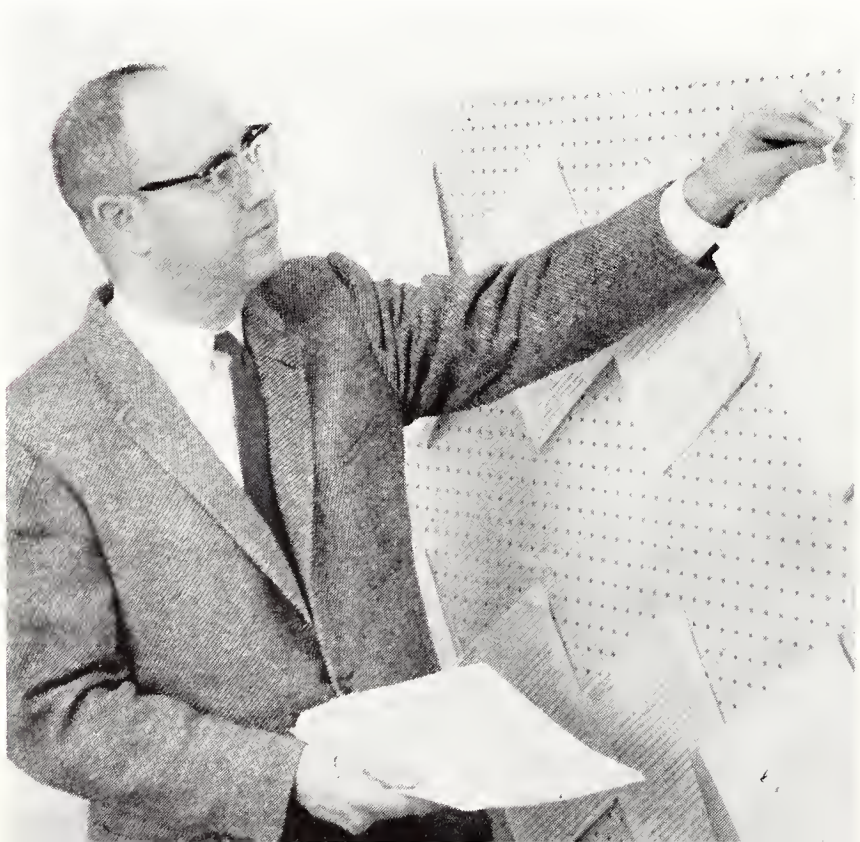

Alumni from far and near keep in touch with old friends through Helen Hostetter, editor of K-Stater magazine.

Touchstone Often Gives First Publishing Outlet

Many students' first published material appeared in Kansas State's literary magazine, Touchstone. The magazine, now in its second year of existence, was published once during the spring semester. Touchstone served as an outlet for creative work including short stories, poems, and non-technical essays. All copy in the magazine was written by K-State students. Students' art work, which included drawings and paintings selected from semester art showings, was introduced in this year's issue.

To finance Touchstone, a grant from the Apportionment Board supplimented sales revenue. The magazine was edited by Keith Peters, and Alwyn Burland, associate professor English, was faculty adviser. Robert Johnson, Mary Lee Wallerstedt, Margretta Flinner, and Norman Hostetler acted as associate editors. Other staff members included Karen Bramen, art editor; Linda Krueger, executive secretary; and Elliott Parker, business manager.

EDITOR-IN-CHIEF of Touchstone is Keith Peters. The two-year-old magazine publishes creative work by K-Staters.

TOUCHSTONE EDITORIAL staff, Robert Johnson, Mary Lee Wallerstedt, Margretta Flinner, Norman Hostetler, Keith Peters, and Elliott Parker, were in charge of editing and issuing the student literary magazine in the spring.

Band Acquires New Director, Plans Alterations

In September, a new director assumed his position with the Kansas State bands. Paul Shull joined the music staff to organize the students who provided music for games and concerts. The four separate bands had individual programs and purposes. The football band played at all football games and pep rallies, while the basketball band performed at local and regional basketball games. In addition, two concert bands presented a winter and spring concert. The assistant band director was Billy Jones.

Trollman Leads the Band

Drum Major Mike Trollman led the marching band in parades and during the football halftime shows. He was assisted by six spirited twirlers: Mary Ann Simpson, Jeanne George, Patty Smith, Arlene Ciboski, Pat Hayden, and Sue Shannon.

Trips Highlight Year

Special highlights of the year included a trip to Oklahoma during football season and a tour to Northwest Kansas in February. K-State sponsored a workshop for high school bands in the fall. About 2,000 students from Kansas high schools attended Band Day. The musicians combined to perform during the halftime of the K-State-South Dakota State game.

Band Program Changes

When the band takes the field next fall, the band members, all men, will be sporting new uniforms. Clad in royal purple trimmed with white and gold, the marchers will wear a West Point-style coat with a standing collar, a detachable chest shield, and a detachable, reversible white and gold satin cape. A special program for coeds will be inauguarated since they will no longer be eligible for the marching band. A women's concert band will be formed to play from the stands during football season and to help in planning halftime programs.

K-State Band—*Top Row*: Paul Shull, William Jones. *Second Row*: Lois Ann Bureh, Millie Criswell, Marylou Claussen, Verona Buehele, Don Meredith, Bob Johnson, Russ Berlin, Neal Herrington, Ron Jefferies, Bert Biles, Raymond Simpson, Lynn Bammes, Wayne Daniel, Dave Parr, Gary Harmon. *Third Row*: Carole Honstead, Jim Fraser, Gail Lake, Claudette Messer, Bonnie Totten, Robert Hill, Bill Jacobs, Bill Schwab, Richard Meisinger, Ken Capron, Dianne Jurenka, Vinson Bureh. *Fourth Row*: Kathy Fleming, Karen Mauck, Ellis Meeks, Mary Seaton, Roger Smith, Phyllis McGinnis, Ken Brinkman, Duane Townley. *Bottom Row*: Stephen Lange, Michael Trollman, Alan Moore, Jim Dilley, George Cleveland, Bob Jones.

HALFTIME CEREMONIES at home football games are brightened by flashy performances of the K-State marching band and twirlers on the field. Many long, hard hours of drill precede the Saturday afternoon spectaculars.

K-STATE BAND—*Top Row*: Linda Green, Bill Schubert, Pat Byers, Chuck Rostocil, Sue Aitken, Paul Lu, Gaye Rust, Jim Rowland. *Second Row*: Bob Evans, Harry Perry, Larry Asher, Sue Coleman, Gayle Norris, Dennis Finuf, Gary Lortscher, David Bothwell, John Hassler, Jim Smith. *Third Row*: Barbara Noble, Saloma Salter, Roger Lemon, Robert Deaver, Dean Koeneke, George Heyne, Bob Green, John Sehmidt, Kurt Wann, David Reusser, John Teichgraeber. *Fourth Row*: Oneita Marey, Dennis Dillehay, Lorene Mundhenke, Harold Williams, Marian Davies, Gary Henderson, George Gaston, Loretta Mundhenke, Glen Shurtz. *Bottom Row*: Ardis Ferguson, Judith Barker, Carmen Combrink, Sheryl Klepinger, Mary Ann Stoskopf, Phyllis Antrim, Jeanne George.

A Cappella Choir—*Top Row*: Gerald Church, Hal Crawford, Dick Patterson, Larry Monahan, Dean Potter, Bob Thomas, Carll Kretsinger, Richard Laubengayer, Vern Otte, Paul Priefert, Bill Gleue, Jay Crabb, Forrest White, Jerry Cundiff, Ron Becker, Paul Wright, Carlis Cassel, Robert Hartsell, Lyle McPheeters. *Second Row*: Betsy Clark, Sara Eddy, Charleene Johnson, Jim Fairchild, Sam Ramey, Steve Huff, Charlie Peak, Jim Logback, Bob Austin, Anton Davidson, Frank Beaver, Pat Duncan, Ross Freeman, Kent Adee, Nelson Van Gundy, John Stewart, Bill Dick, Don Goeckler, David Nelson. *Third Row*: Barbara Neidhardt, Joan Moore, Luceretia Wess, Sonja Hooker, Pat Landon, Eleanor Dyke, Beverly Sprecker, Sandra Garner, Jeanne Steele, Sharon Deppe, Beverly Burner, Leslie Ford, Ann Carlin, Rebecca Zook, Sandra Tenorio, Vera McGinnis, Diane Dufva, Sandra Modes, Judi Brandt, Kathy Frick. *Bottom Row*: Scharmal Schrock, Anne Wood, Arnita Otte, Judy Whitesell, Jonanne Powell, Mary Hebrank, Anna Toothaker, Laura Coon, Jeannette Harris, Kenna Barnes, William R. Fischer, Karen Casey, De Ann Dunning, Carole Magoffin, Judith Peerson, Sharon Schooleraft, Connie Fisher, Marilyn Henson, Joleen Irvine, Carolyn Haymond, Susan Peterson.

Singers Perform for Servicemen in Far East

On a 22,000 mile tour last summer, the K-State Singers appeared before American servicemen on duty in Japan, Korea, Okinawa, Iwo Jima, and the Philippines. "There is Nothin' Like a Dame," the men Singers voiced, with unanimous agreement from their audiences. The Singers demonstrated individual talents with tap dances and instrumental solos. In addition, the women took time from their rushed schedule to dance with the servicemen.

The tour terminated with a concert before 1,200 people in Manhattan. This concert premiered the K-State Singers over 60 performances for conventions, banquets, dance intermissions, and their fourth annual benefit concert for scholarships.

Music Interest Grows

Increased interest in and demand for music numbers on and off campus coincided with a growth in the Music department's groups. Two Varsity Men's Glee clubs, Women's Glee club, A Cappella choir, Madrigal Singers, and the orchestra provided musical programs for Kansas schools, in addition to spe-

Women's Glee Club—*Top Row*: Adrienne Quinn, Karen Lowell, Kathleen Cooley, Ann McElfresh, Della Turpin, Cheryl Kingsley, Barbara Lasley, Bobbi Moreland, Ruth Meyer, Judy Schmidt, Susan Fowler, Nina Renard, Elaine Matlack, Connie Proctor, Marcia Decker, Linda Asper. *Second Row*: Sondra Fair, Barbara Lewis, Ruth Rea, Heidi Billinger, Nancy Harris, Sue Bannister, Beth Goertz, Jan Caldwell, Jnell Quanz, Diane Zeckser, Lucia Schafer, Barbara Hansen, Sally Hays, Ruth Wilson, Edna Heady, Gloria Wagner, Pat Bryant. *Third Row*: Rita Pickering, Pat Mollhagen, Nancy Fritton, Elizabeth Calvert, Althea Nelson, Glenda Eaton, Claudia Ewing, Marilyn Burdorf, Karol Durham, Sharon Sargent, Nancy Noyes, Carolyn Apley, Barbara Blackburn, Barbara Gugler, Juliane Pruitt, Sharon Milam, Linda Piercy. *Bottom Row*: Dixie Sherraden, Carman Couch, Carol Couch, Jeannette Harris, Bonnie Rudolph, Janice Wanklyn, Pat Riker, Joy Caldwell, Alice Potwin, Rae Jean Opie, Jane Young, Phyllis Jacobson, Jonne Avery, Dorothy Allerheiligen, Karin Anderson, Lynette Bourque.

Varsity Men's Glee Club Section I—*Top Row*: Anton Davidson, David Nelson, James Moore, Bruce Brauer, Alvin Middleton, James Kesling, Frank Markel, Darrell Priddy, Charles Wilson, Fred Jurgemeyer, James Rempe, David Moore, Norbert Sander, Larry Wolgast, Kenneth Wolf, David Hinderliter, Carl Nelson, Kent Morgan, Robert Benson. *Second Row*: Menache Eisenstedt, Curtis Beyer, Larry Walklin, Eugene Nedwed, Keith Hooper, Garold Johnson, John Nelson, Bernard Arndt, Earl Kellogg, Floyd Shoup, Gary Schloh, Lynn Wren, Larry Hixson, Richard Aberle, Robert Thomas, David Russell. *Third Row*: Ralph McCann, Jerry Cundiff, David Scott, George Sherer, James Coburn, Ruel Werner, Dean Koeneke, Donald Richardson, James Burton, Roger Dvasnicka, Michael Seitz, Ronald White, Norman Pfeifer, Galen Slifer, Douglas Bolt, Don Meredith. *Bottom Row*: Robert Pearse, William Miller, Robert Swenson, David Jones, Howard Newsom, Harlan Leuszler, David All, John Stone, Larry Dimmitt, Steve Sauer, Raymond Hawley, Clarence Vergo, Manuel Pasquil.

cial concerts and performances for departments on campus. A combined chorus of 325 voices with the orchestra, gave the Christmas "Messiah" assembly.

The Men's Glee club, under the direction of Morris Hayes, nearly doubled in size this year, making a division into two sections necessary. As a part of their 36 appearances, the glee clubs were guests of the Kansas City Chamber of Commerce and sang at the American Royal. Most of the Women's Glee club performances were in Manhattan, although the coeds did sing at a Music Educators conference in Salina in February. Jean Sloop was director.

Ensemble Sings Madrigals

The newest vocal ensemble was the Madrigal Singers, also directed by Miss Sloop. Sixteen men and women sang madrigals and early polyphonic works for the Feast of Carols in December and the Pro Musica Antiqua program in the spring. The A Cappella choir, 69 voices strong, performed in University assemblies and presented their annual spring concert which preceded a weeks' tour to Eastern Kansas high schools.

Brahm's "Second Symphony in D Major" was given in full at the orchestra's winter concert. Under the direction of Luther Leavengood, they gave the Concerto program in the spring in which student soloists performed with the orchestra as background. The orchestra and the A Cappella choir saluted the Kansas Centennial during National Music Week with Virgil Thompson's "The Plough that Broke the Plain" and Norman Lockwood's work called "Prairie."

Varsity Men's Glee Club Section II—*Top Row*: George Reed, Dan Pinkham, Wayne Daniel, Lawrence Erbes, Lloyd DeWerff, Andy Johnson, Gale Seibert, Don Day, Charles Moore, Francis Tyson, Clif Geis, Peter Mueller, Kenneth Quade, Dean Klenda, Frank Woods, William Cool, Travis Bowie, Lawrence Schrader, Jan Flora, Paul Davies, John Todd, Loren Medley, James H. Chilcott. *Second Row*: Bob Bull, George Callison, Royce Keyser, Dennis Huck, Thomas Graber, Larry Cox, Malcolm Gigstad, Erick Carlgren, Robert Green, Bruce Hopson, Charles Rowland, John Keating, Bill Machart, John Kruger, David Schmitt, Don Joy, Jim Buttron, Martin Connell, Dale Bathurst, Duane Deyoe, Donald Rasmussen, Robert Seute. *Third Row*: Maurice Vorhies, John Brown, Mike Charles, Lyle Berges, William Pratt, Max Trummel, Dean Pease, Ken Frashier, Marvin Mustard, Lonnie Ryland, James Allee, Ron Hysom, Eugene Swearingen, Wayne Kent, Darryl Matter, Robert Wiruth, Wayne Grover, Gene Beard, Keith Humbolt, Allan Oltjen, Steve Schultz, Dennis Shields. *Bottom Row*: David Wilson, Steven Grigg, David Spence, Bill Wilcox, Winston Hodges, Vance Kanitz, George Hoover, Gene Tracy, Edward Brown, Bob Downs, Stan Lauer, James Rizek, Howard Forrer, Gary Curtis, Larry Medley, Mike Blankenship, Ronnie Barkley, Lester Town, Leroy Holmes, Frank DeStefano.

ORCHESTRA—*Top Row*: Mike Trollman, Bill Beckman, Dixie Tessmann, John Mertz, Noel Duncan, Donna De Cou. *Second Row*: Ann Bowman, William Davis, Sheila McCam, Eulalia Lewis, Carole Honstead, Sue Young. *Third Row*: Judy Young, Murle Mordy, John Harri, Susan O'Bryan, Beverly Spucker, Ruth Hanson, Phillip Kninsen. *Bottom Row*: George Leehdam, Brock Dale, William Diek, Alice Raynesford.

K-STATE SINGERS—Arnita Otte, Forrest White, Joan Moore, Terry Bullock, Sandra Tenorio, Carol Stewart, Darel Wendelburg, Judy Whitesell, Paul Priefert, Joleen Irvine, Jim Fairchild, Susan Peterson, Dick Streets.

ORCHESTRA—*Top Row*: John Teichgraeber, Robert Green, John Kaplan, Jerry Post, Warren Walker, Judith Stevens, Patty Stevens, Patsy Sharp. *Second Row*: Carol Stewart, William Jones, Don Meredith, Robert Smith, Joe Hostetter, Janice McCord, Loren House. *Third Row*: Rebecca Pannbaeker, Judy Mawdsley, Audrey Meckfessel, Nancy Blanchard, Barbara Taylor. *Bottom Row*: Dorothy Miller, Clyde Jussila, Dave Joines, Robert Cotton.

MADRIGAL SINGERS—*Top Row*: Bill Dick, Kurt Werner, Jerry Cundiff, Robert Thomas, Anton Davidson, Sam Ramey, Wayne Daniel. *Bottom Row*: Scharmal Schrock, De Ann Dunning, Jan Caldwell, Joy Caldwell, Elaine Matlack, Ann Carlin, Connie Fisher, Marcia Decker, Jean Sloop.

Dramatics Department Produces Five Shows

Clamoring for the spotlight, stage struck K-State Players memorized lines, grew beards, and donned grease paint for theatrical productions. Five major plays were produced during the year, plus laboratory one-act plays written by K-State students.

Over 100 students were responsible for the production "Kiss Me, Kate." The Departments of Music and Drama coordinated their efforts to produce a show filled with gaiety and rhythm. An appreciative audience applauded the professionally executed dance and song selections from this highly successful Broadway show. Featured as an inner plot within the "Kiss Me, Kate" show, was an adaption of early English literature with Shakespearean influence, "The Taming of the Shrew." The secondary plot centered around a troup of Shakespearean actors which featured Joan Moore as the shrew. Paul Prie-

THE ADAGE, crime does not pay, was verified in the melodrama "Streets of New York," as the villain was caught.

AN IMPROMPTU artist's model in "Come Back Little Sheba" reminds Lola and Doc of impulsive youthful wiles.

STAGE HANDS, working in the shop, built backdrops and props of professional quality. Long hours were spent behind the scenes planning, constructing, and painting entire sets for all of the K-State Players productions.

"The Taming of the Shrew," the inner plot of "Kiss Me, Kate," contrasted early English and modern productions.

"Kiss Me, Kate," shrewdly characterized as a play-within-a-play, combined roles of music and acting abilities.

An unscrupulous aunt seeks the custody of an orphan boy, the director's son, in "On Borrowed Time."

fert, playing the opposite role of Fred, attempted to tame his new bride.

Second Production Tugs Heart Strings

"Come Back Little Sheba" portrayed the pathos of life as it depicted a degenerate couple whose early mistakes had led them to behold each other with scorn and contempt. Laurel Johnson and Darwin Klein played the aging twosome who, after losing their zest for life, found hope in their relationship.

"On Borrowed Time" was a tragic play interspersed with bits of humor. It concerned the guardianship of a young orphan boy. In an attempt to gain custody of the boy and his inheritance, an aunt tried to prove the grandfather, played by Charles Peak, incapable of looking after his ward. As a result of his actions he was thought insane but the accusation was proven to be false.

Old-Time Melodrama Encourages Hissing

Originally "The Streets of New York" was presented as a serious melodrama in 1857. The exact reverse was felt by the University audience, however. They laughed uproariously and hissed as if on cue.

THROUGH TRICKERY, death in the form of an earthly being is caught in an apple tree and consequently cannot kill the grandfather in "On Borrowed Time." The dilemma created makes everyone think Gramps is insane.

In the play, directed by Jim Bob Stephenson, an old sea captain's family was cheated of their bank account by the villians. The audience participated in the form of cheers for the heroine Mary Connet and hero Ron Burkhardt. They hissed the villianess Lu Gleue, and the villians Charles Peak and Dave Green.

Castaways End Life Tragically

A tragedy, "Golden Boy," revolved around a misfit of the sports and musical worlds. Joe Bonaparte was played by Bob Pangburn. In his role as the concert violinist, he discovered that he could not make an adequate income. Refusing the aesthetic, he turned to the materialistic boxing scene. As a fighter he met Lorna Moon, characterized by Judy Hoy. After a great misfortune they were not accepted by society and end their lives tragically in an automobile crash.

The students of drama gained experience directing as well as acting in three one-act plays during the fall semester. In the spring, laboratory one-act plays were written by members of the K-State Players who practiced the techniques they had learned the previous semester. Costuming, lighting, designing, and constructing entire sets were done by the Players.

ONE-ACT laboratory plays afford opportunities for future actors, directors, and playwrights to gain experience.

Dairy Princess Bonnie Houghtaling and master of ceremonies Red Grange promote dairying by presenting the Butter Cup to Dairy Products Judging team members—Ross Mickelsen, Joe Mink, Rodney Vincent, John Schuetz.

Poultry Judging Team—*Top Row*: Ray Morrison, Minor Chappell. *Bottom Row*: Fred Eisele, Gerald Havenstein, Wayne Bacon.

Ag Judging Teammates Group Winning Scores

Score cards and written and oral reasons were the methods used to judge crops, animals, and products by members of seven judging teams representing K-State. The Butter Cup trophy, awarded at the Collegiate International contest at Chicago, was won by the Dairy Products Judging team for the best team performance in the butter division. Under Ross Mickelsen's guidance, the team placed fourteenth out of 25 teams in judging classes of ice cream, cheese, milk, and butter.

Poultry Team Retires Trophies

The Poultry Judging team acquired permanent possession of three rotating poultry judging trophies at Chicago's Intercollegiate contest. A fourth trophy is currently in K-State's possession. Coached by Ray

Morrison, the team ranked high in breed selection and production, and fourth in marketing. Products were graded according to government standards; birds were selected for breeding desirability and egg production. Gary Havenstein won individual honors.

Meats Team Repeats High Rating

For the second consecutive year, the Senior Meats Judging team was first at the American Royal. Gary Beck won individual honors. A week later the same team, coached by Robert Merkel, placed eighth at the International Livestock exposition in Chicago with a second in pork judging. A junior team, in training for next year's shows, judged at Ft. Worth, Texas. The team members individually judged the divisions of pork, beef, and lamb and their scores were compiled for the rating. Carcasses were scored as to what the consumer demands in high quality meat cuts.

Meat Judging Team—Gary Swarner, Elton Aberle, Gary Beck, Coach Robert Merkel, Lewis Trentman, John Thomas.

Wool Team Wins First Place

Seven classes of four fleeces were judged by the Wool Judging team. Features that influence the market value are the characteristic color, amount of clean wool, size of fiber, and shrinkage. The senior team tied for first place with Texas A & M at the American Royal. Wayne Bacon was the individual winner. The junior team placed fourth at Denver.

The Senior Livestock Judging team, regulated by the rules set up by the Inter-Collegiate Livestock Judging Coaches associations of which K-State's Don Good was president, placed sixth at the American Royal and fourth at Chicago. The team scored high in judging swine in Chicago. Balance and body conformation were judged in 12 livestock classes. Juniors participated in contests at Denver, Colo., and Ft. Worth, Texas, in training for the senior team.

Wool Judging Team—Joe Lichtenauer, Wayne Bacon, Lowell Slyter, Kenneth Herbster, Carl Menzies.

Senior Livestock Judging Team—Don Good, James McCoy, Frank Filinger, Kenneth Herbster, Larry Cundiff, Robert Lewis, Dell Allen, James Houck.

Crops Judging Team—Gary Eilrich, Larry Larson, Coach Ernest Mader, Gerald Kerns, Delbert Schrag.

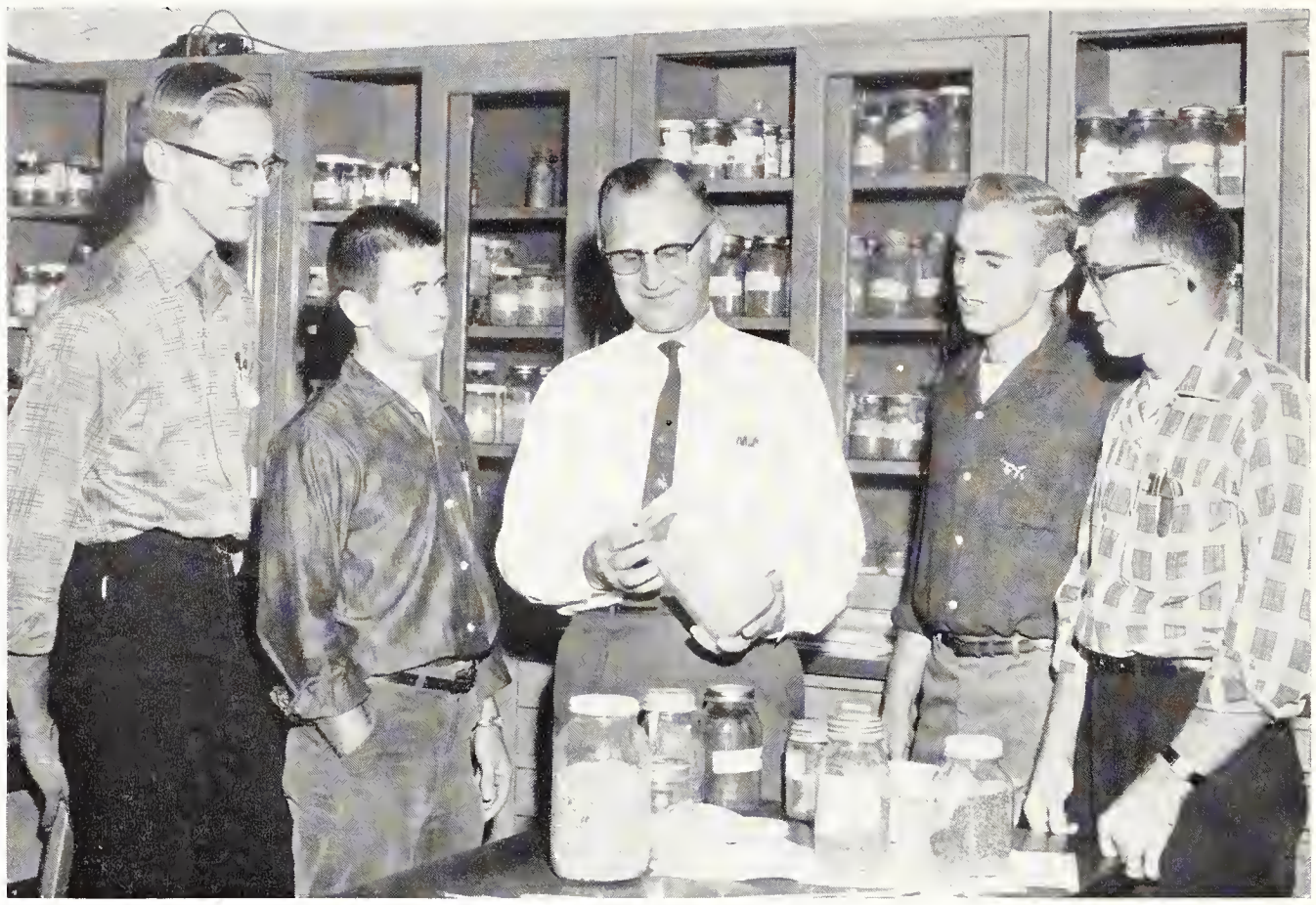

Dairy Cattle Team Competes Nationally

The Senior Dairy Cattle Judging team placed second at both the Hutchinson and Chicago contests this year. At the national contest in Waterloo, Iowa, K-State was thirteenth among 27 competing teams. John Carlin placed fourth in individual ratings. Two classes in each of five breeds were judged. Oral reasons were given in judging classes of Holstein, Jersey, Guernsey, Ayrshire, and Brown Swiss cattle, these all being dairy breeds.

The Crops Judging team, coached by Ernest Mader, repeated a third place performance at the contests sponsored by the Board of Trade in Kansas City, Mo., and at the International Livestock Exposition in Chicago. Judging was scored on identification of crop varieties and seed planting analysis.

Senior Dairy Cattle Judging Team — Larry Larson, John Carlin, Richard Rosenhagen, Coach Germain Marion.

Senior Class Council—*Top Row*: Charles Foster, Richard Rees, Dan Burbach, Dave Fiser. *Bottom Row*: Jan Stewart, secretary; Joe Kashner, president; Ken Ingram, vice president; Wanda Eggers.

'Finality' Marks Mood Of Graduating Seniors

A sense of finality marks the seniors' year at K-State because they are entering a last whirl of undergraduate classes, parties, and activities. But at the same time, this finality stimulates the search for a job and a different way of life to replace the one soon to be outgrown and given up.

←

Regardless of the season, Farrell library is a center for study and reference work by students and faculty.

Abbreviations for Activities—Acctg.—Accounting; Act.—Activities; Adm.—Administration; Ad.—Advertising; Ag.—Agriculture; Ag. Mag.—Agricultural Magazine; AFROTC—Air Force Reserve Officers Training Corps; AIA—American Institute of Architects; AIChE—American Institute of Chemical Engineers; AIEE—American Institute of Electrical Engineers; AIP—American Institute of Physics; Am.—American; ANS—American Nuclear Society; ASAE—American Society of Agricultural Engineers; ASCE—American Society of Civil Engineers; ASME—American Society of Mechanical Engineers; ASRM—American Society of Restaurant Management; ASTM—American Society of Testing Materials; A&S—Arts and Sciences; Asst.—Assistant; Assoc.—Associated; AKLA—Association of Kansas Landscape Artists; AWS—Associated Women Students; Assn.—Association; Aux.—Auxiliary.

BSU—Baptist Student Union; Bus.—Business; BSA—Business Students Association; Cab.—Cabinet; Chem.—Chemical, Chemistry; Comm.—Committee, Commission; Corres.—Corresponding; Coun.—Council; Dept.—Department; Dem.—Democrats; Diet.—Dietetics; Dist.—Distinguished; DMS—Distinguished Military Student; DSF—Disciple Student Fellowship; Ed.—Education, Educators, Editorial; Engr.—Engineering; Evan.—Evangelical; EUB—Evangelical United Brethren; Exec.—Executive; Ext.—Extension; Fellow.—Fellowship; FMOC—Favorite Man on Campus; Found.—Foundation; Fr.—Freshman; FTA—Future Teachers of America.

Gen.—General; Govt.—Government; Hort.—Horticulture; Hosp.—Hospitality; IAS—Institute of Aeronautical Sciences; IFC—Interfraternity Council; Ind.—Independent; IOHC—Independent Organized House Council; IPC—Interfraternity Pledge Council; IFYE—International Farm Youth Exchange; IRE—Institute of Radio Engineers; ISA—Independent Students Association; Jr.—Junior; Jr. AVMA—Junior American Veterinary Medical Assocation; KSCF—Kansas State Christian Fellowship; LSA—Lutheran Students Association; LUNA—Little United Nations Assembly; Mgr.—Manager; ME—Mechanical Engineering; MENC—Music Educators National Conference; MPC—Mock Political Convention; Natl.—National; NEA—Nuclear Engineering Association; NW—Northwest; Org.—Organization; Panhel.—Panhellenic; Pol. Sci.—Political Science; Pres.—President; Pub.—Publicity, Publications; Pub. Rel.—Public Relations.

RA—Resident Assistant; RCC—Religious Coordinating Council; Rec.—Recipient, Recognition; Rep.—Representative, Republican; S.A.M.—Society for the Advancement of Management; S.A.M.E.—Society of American Military Engineers; SE—Southeast; S.E.A.—Student Education Association; Sec.—Secretary; SGA—Student Governing Association; Soc.—Social, Society; Soph.—Sophomore; Sr.—Senior; Stu.—Student; Tech.—Technical; Treas.—Treasurer; UMOC—Ugly Man on Campus; UGB—Union Governing Board; Union—Student Union; USP; United Staters Party; USCC—United Student Christian Council; Vet. Med.—Veterinary Medicine; Veterans Org.—Veterans Organization; V-Pres.—Vice President; WAA—Women's Athletic Association.

Abraham Albrecht | Ackerman Aldridge | Addis Allen, R. F. | Ardian Allen, R. M. | Albers, C. Allerman | Albers, J. Alley

SENIORS: Abr—Bak

ABRAHAM, Marilyn S.—El Dorado, Home Economics Teaching. Omicron Nu, S.E.A., Home Ec. Teaching Club, ISA. ACKERMAN, LaDonna L.—Brewster, Mathematics: Alpha Chi Omega, Young Dem., S.E.A., Glee Club, AWS Orientation Comm., Purple Pepsters, LSA, Whi-Purs. ADDIS, LaVerne R.—Manhattan, Elementary Education: S.E.A. ADRIAN, Sharon E.—Moundridge, English: Alpha Xi Delta, Alpha Lambda Delta, Phi Alpha Mu, Phi Kappa Phi, A&S Honors Prog., S.E.A., Whi-Purs, Young Dem., Integ. Party, K-State Players, AWS Comm., Panhel Scholarship, Dean's Honor Roll, Phi Kappa Phi Fr. Recog. ALBERS, Charles L.—Kansas City, Business Administration. ALBERS, Janet A.—Belleville, Humanities.

ALBRECHT, Harold R.—Manhattan, Mathematics: Beta Sigma Psi, Phi Eta Sigma, LSA, RCC, A&S Coun. ALDRIDGE, Alfred G.—Salina, Business Administration: Pi Kappa Alpha, Wampus Cats, Young Rep., MPC. ALLEN, Rex F.—Preston, Secondary Education: Alpha Iota Treas., Band, S.E.A. ALLEN, Roy M.—Detroit, Feed Technology: Alpha Mu, Feed Tech. and Carl Raymond Gray Scholarships, Collegiate 4-H, ISA, RWF. ALLERMAN, Kermit F.—Manhattan, Mechanical Engineering: ASME, Steel Ring, Pi Tau Sigma, ISA, Engg. Open House Comm. Chm. ALLEY, Norman L.—Bethany, Mo., Business Administration Accounting. Alpha Kappa Psi, Seabbard and Blade, ISA.

A $375,000 air-conditioned wing to Kedzie hall was dedicated April 21 during 50th anniversary of the Journalism department. The new wing houses a library, 200-seat auditorium, writing laboratories, classrooms and the KSU Press.

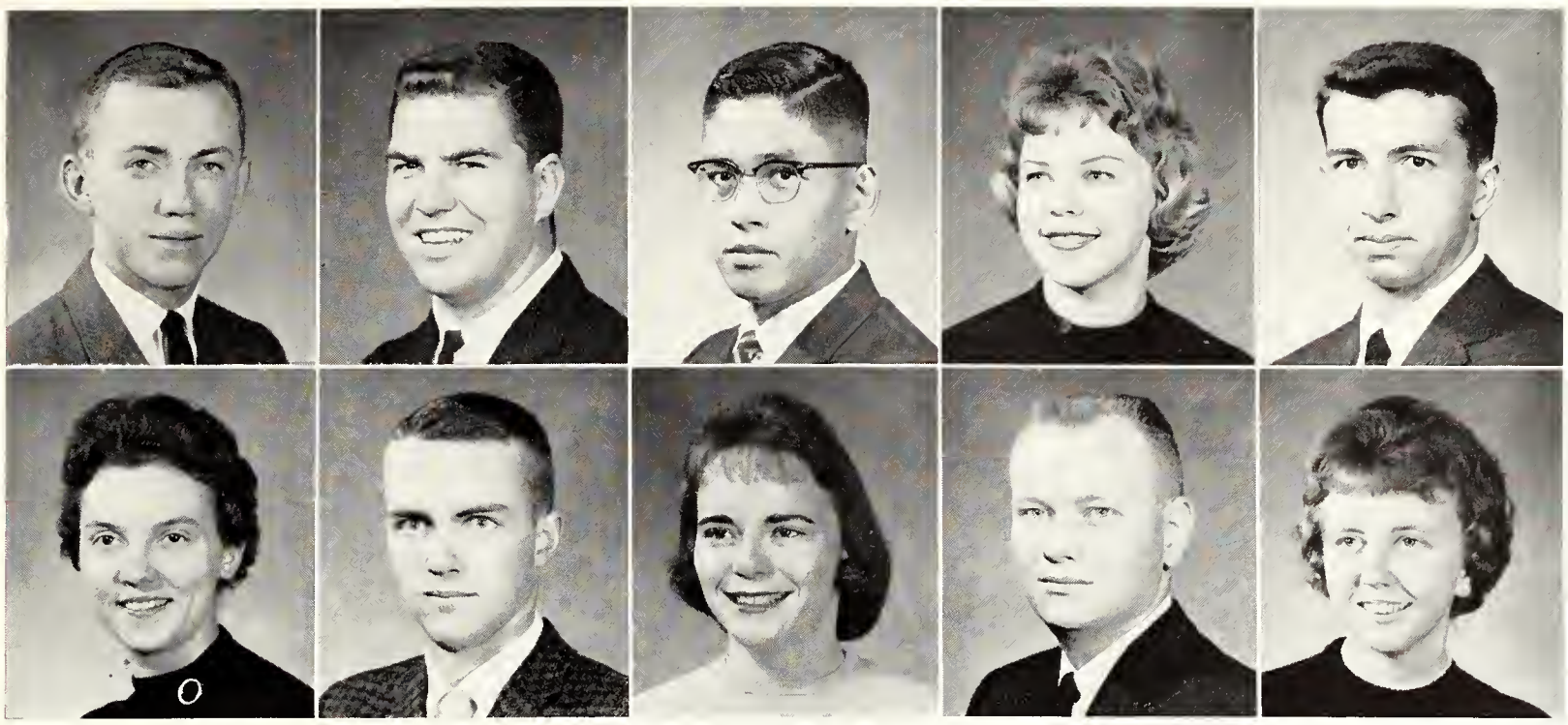

Alwin
Amerine
Amutan
Anderson, B.
Anderson, D.

Anderson, J.
Anderson, L.
Anderson, P.
Ankerholz
Annan

ALWIN, Lawrence F.—Holton, Business Administration Accounting: Alpha Kappa Psi. AMERINE, Tommy B.—Goodland, Nuclear Engineering: Acacia, ANS, Intramurals. AMUTAN, Luciano G.—Junction City, History: Cosmopolitan Club Treas., Sec., International Students Comm., S.E.A., ISA, LUNA, Intramurals. ANDERSON, Barbara J.—Manhattan, Elementary Education: Alpha Delta Pi, S.E.A., Whi-Purs, Fr. Orientation Leader, A Cappella Choir, YWCA, Fam. & Child Devel. Club. ANDERSON, Delmer E.—Burr Oak, Geography.

ANDERSON, Joan M.—Randall, Business Administration Accounting: Young Rep., ISA. ANDERSON, Louis—Norcatur, Animal Husbandry: Block & Bridle Club, Jr. Wool Judging Team, Little Am. Royal Showman, Young Rep., Wool & Meat Judging Contests. ANDERSON, Patricia L.—Kansas City, Mo., Physical Education. ANKERHOLZ, Donald L.—Hutchinson, Business Administration: Pi Kappa Alpha, Dean's Honor Roll. ANNAN, Patricia J.—Manhattan, Elementary Education.

APLEY, Carolyn M.—Washington, Secondary Education: S.E.A., Kappa Phi, Dorm Council, Whi-Purs, Women's Glee. ARCHER, Douglas W.—Ottawa, Mathematics: Delta Tau Delta, Phi Eta Sigma, Phi Kappa Phi, Putnam Scholar. ARNOLD, Richard C. —Medicine Lodge, Mechanical Engineering: Pi Tau Sigma, Sigma Tau, ASME.

ASPINAL, Wayne L.—Manhattan, Veterinary Medicine: Alpha Zeta, Jr. AVMA, Tribunal. ATKINS, L. Lee—Lincoln, Neb., Economics: Sigma Chi Pres., Pledge Trainer, Alpha Kappa Psi, A&S Coun., Engg. Coun., IFC V-Pres., Varsity Tennis. AUSTERMILLER, Carl J.—Great Bend, Industrial Engineering: Sigma Chi Pres., S.A.M. Pub. Chm., SSIE Pres., Delta Sigma Rho Pres., Sigma Tau, Blue Key V-Pres., Stu. Coun., LUNA, Dean's Honor Roll, MPC V-Chm., GE, Maytag, American Legion Scholarships.

AUSTIN, Robert B.—Garden City, Speech. AXE, Sherin V.—Leavenworth, Elementary Education: S.E.A. BACON, Wayne —Tecumseh, Poultry Husbandry.

BAIRD, Thomas B.—Arkansas City, Agricultural Engineering: Delta Sigma Phi, ASAE V-Pres., Engg. Open House, Ag. Engg. Treas., Fr. Gymnastics. BAKER, Charles W.—Great Bend, Business Administration Accounting. BAKER, Larry L.—Leon, Mathematics: Sigma Phi Epsilon, Intramurals.

Apley
Aspinal
Autsin
Baird

Archer
Atkins
Axe
Baker, C.

Arnold
Austermiller
Bacon
Baker, L.

SENIORS: Bal—Bra

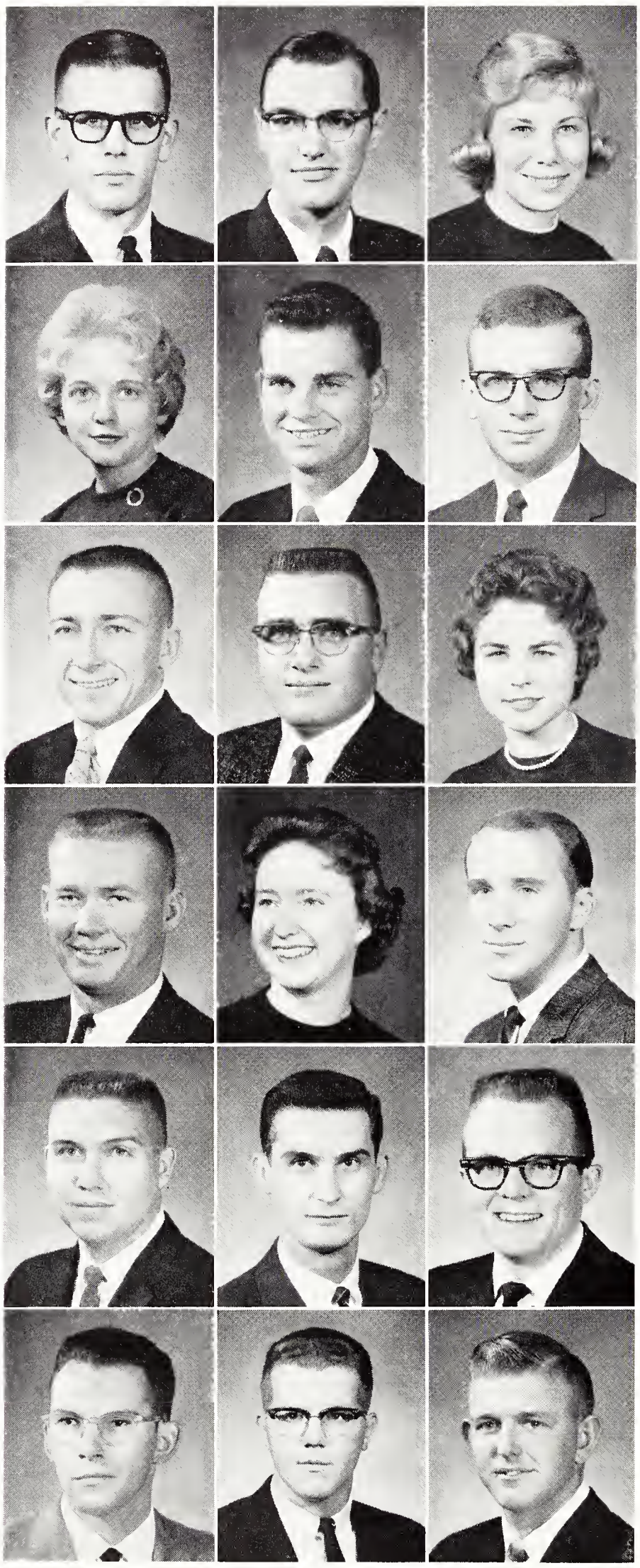

Baldwin
Banks, J.
Barbur
Bass
Bayless
Bennett
Balzer
Banzer
Barker
Baxter
Becker
Bennington
Banks, C.
Barber
Barnett
Bayles
Beckman
Berges

BALDWIN, Robert C.—Kansas City, Civil Engineering and Technical Journalism: Sigma Chi, ASCE Pres., Fencing Club Pres., Alpha Phi Omega V-Pres., Engg. Coun., K-State Engg. Ed., Collegian News Ed. BALZER, Gerry C.—Inman, Electrical Engineering: AIEE, Phi Kappa Phi, Eta Kappa Nu, Sigma Tau, Amateur Radio Club. BANKS, Carolyn S.—El Dorado, Elementary Education, Kappa Kappa Gamma.

BANKS, Joyce M.—Effingham, Foods and Nutrition: Omicron Nu, Stu. Coun., Whi-Purs, Purple Pepsters, Collegiate 4-H, Prof. Foods Club, Newman Club Soc. Chm., Interdorm Coun. Sec., Home Ec. Coun., Dorm Pres., MPC, MUN, Sears-Roebuck and Martha S. Pittman Scholarships, Intramurals. BANZER, Jerry L.—Wichita, Mechanical Engineering. BARBER, Benjamin—Beloit, Architecture: Alpha Tau Omega.

BARBUR, Howard B.—Rose Hill, Business Administration Accounting: Sigma Theta Epsilon, Wesley Found., Engg. Open House. BARKER, Ronald L.—Winfield, Civil Engineering: ASCE, Open House Comm. Chm., Constitution Comm. Chm., House of Brec Pres., V-Pres., Intramurals. BARNETT, Cheryl A.—Mission, Elementary Education: Phi Beta Phi Scholar. Chm., S.E.A., Union Coffee Hours Comm., AWS Serv. Comm., Whi-Purs, Cheerleader.

BASS, Louis R.—Junction City, Business Administration. BAXTER, Virginia J.—Russell, Political Science: Alpha Delta Pi Scholar. Chm., Pol. Science Club Sec., Intern. Rel. Bd. Chm., Debate Squad, Delta Sigma Rho V-Pres., University Party Pres., LUNA Exec. Chm., Phi Kappa Phi, Stu. Coun. Chm., Mortar Board, Phi Alpha Mu, Chimes, Alpha Lambda Delta, Putnam Scholar, Stu. Conf. on Nat. Affairs, Leadership Inst. for UN. BAYLES, Richard A.—Manhattan, English: American Guild of Organists Pres., RWF, Phi Kappa Phi Fr. Rec., Putnam Scholar, A&S Honors Prog.

BAYLESS, William E.—Blue Mound, Mechanical Engineering: Beta Theta Pi, Arnold Air Soc. Commander, Pi Tau Sigma, Sigma Tau, ASME, Stu. Coun., Engg. Coun., Stu. Rep. Coun. on Stu. Affairs. BECKER, Edward—Kansas City, Mo., Architecture. BECKMAN, Harry C.—Randolph, Secondary Education: S.E.A.

BENNETT, James L.—Garnett, Mechanical Engineering: ASME, Applied Mech Open House Chm. BENNINGTON, Larry C.—Manhattan, Civil Engineering: Kappa Sigma, ASCE V-Pres., Steel Ring, Sigma Tau Pub. Chm., Chi Epsilon Sec., Engg. Coun. Sec., K-State Mag., Dean's Honor Roll, Engg. Open House Chm., Engg. of the Month, Intramurals. BERGES, Lyle C.—Onaga, Agricultural Education: Ag. Ed. Club, ISA, Men's Varsity Glee, Intramurals.

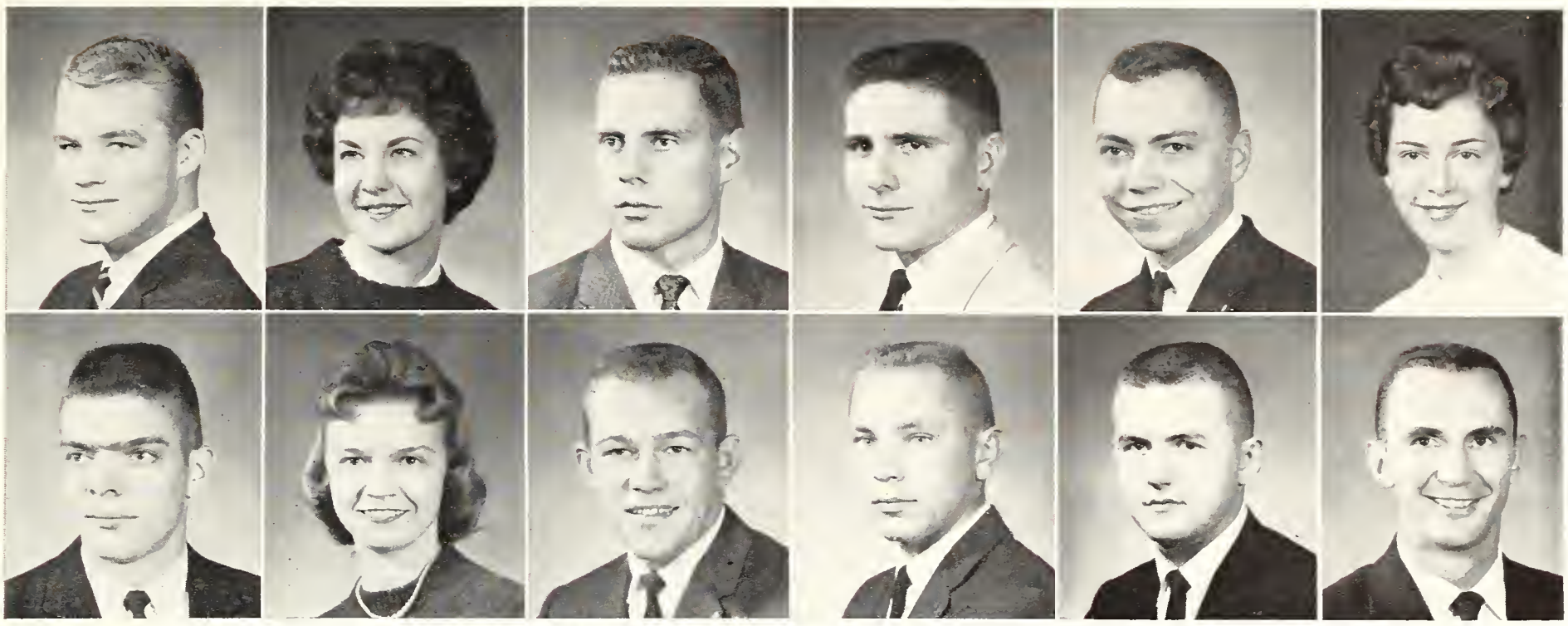

Bergkamp Bishop | Berls Bivin | Bernhardt Blackwelder | Beyer Blaser | Bilotta Bloom | Binger Bochow

BERGKAMP, Thomas D.—Garden City, Speech. BERLS, Maureen J.—Oberlin, English: Kappa Delta, Newman Club, S.E.A., K-State Players, Young Dem., A Cappella Choir, Union Comm. BERNHARDT, David E.—Hutchinson, Nuclear Engineering: ANS, SCF Pres. BEYER, Paul E.—Emporia, Electrical Engineering: AIEE Treas., Sigma Tau. BILOTTA, Larry P.—Prairie Village, Restaurant Management: Sigma Chi, Prof. Foods Club Treas., Cheerleader, Glee Club, Homecoming Parade Chm. BINGER, Doris L.—Topeka, Home Economics Teaching: Chi Omega Sec., AWS V-Pres., S.E.A., Home Ec. Teaching Club, Hosp. Day Comm. Chm.

BISHOP, Merrill E.—Gridley, Geophysics: Wesley Found., Sigma Theta Epsilon, AFROTC Assoc., Advanced AFROTC, Intramural Swimming Champ. BIVIN, Rosalie J.—Concordia, Mo., Home Economics Teaching: Alpha Lambda Delta Pres., Phi Alpha Theta, Omicron Nu, S.E.A., BSU, Jr. AVMA Auxiliary, Dean's Honor Roll. BLACKWELDER, Robert E.— Montezuma, Agricultural Economics. BLASER, Charles L.—Waterville, Agricultural Engineering: Beta Sigma Psi, Union Comm., ASAE, Engg. Open House, Union Pacific Scholarship. BLOOM, J. Lester—Manteno, Ill., History: Lambda Chi Alpha, S.E.A., IFC, LUNA, Soc. Coord. Coun. BOCHOW, Bradford K.—Salina, Sociology.

BODENHAMER, George J. — Pratt. Electrical Engineering. BODENHAMER, Nancy J.—Greely, Home Economics Teaching. BOLEY, Charlotte C.—Topeka, Interior Decoration: Alpha Xi Delta Chaplain, YWCA, Home Ec. Art Club Pres., Home Ec. Coun., Hosp. Day Comm. Chm. BOLT, Douglas J.—Isabel, Animal Husbandry: Farm House, Alpha Zeta, Block & Bridle Treas., Collegiate 4-H, Young Rep., Glee Club, Livestock Meat Judging, MPC, Y-O, Sears Roebuck and Block & Bridle Scholarships. BOND, Julie G.—Pittsburg, Civil Engineering. BOODMAN, Neil M.—Manhattan, Veterinary Medicine: Alpha Eta Pi, Jr. AVMA, Hillel Found. Pres., Sec.

BOOTH, Jeanne S.—Manhattan, Home Economics and Art: Alpha Delta Pi Chaplain, Whi-Purs, Art Club Sec., S.E.A., Hosp. Day Comm. Chm. BOUGHTON, Paul D.—Lyndon, Mathematics: Delta Sigma Phi. BOWEN, Richard—Washington, Veterinary Medicine. BOWERS, Judith A.—Gypsum, Elementary Education: Clovia, S.E.A., Collegiate 4-H, Phi Sigma Chi Sec., Whi-Purs. BOWMAN, Phil B.—Coffeyville, Chemistry: Alpha Tau Omega, AICHE Pres., K-State Engg., Collegiate 4-H, Putnam Scholar. BRABEC, Sharon A.—Narka, Business Education: Alpha Chi Omega Treas., S.E.A., Whi-Purs, YWCA.

Bodenhamer, G. Booth | Bodenhamer, N. Boughton | Boley Bowen | Bolt Bowers | Bond Bowman | Boodman Brabec

SENIORS: Bra—Cha

BRAMAN, Karen L.—El Dorado, Art: Alpha Chi Omega, Union Comm., S.E.A., Delta Phi Delta Sec., Touchstone Mag. Art Ed. BRANFORT, Ronald R. — Green, Mechanical Engineering. BRENT, Lanny R.—Alton, Pre-Medicine: Acacia, Phi Eta Sigma, Phi Kappa Phi, Fr. Rec., Clinic Club, Young Rep., Band.

BRITTON, Gale E.—Lewis, Geology: A&S Honors Prog., Sigma Gamma Epsilon, S.E.A., Band, Wesley Found., Sigma Theta Epsilon, Alpha Phi Omega, ISA, Bowling Team. BROWN, Janet J.—Culver, Secondary Education: S.E.A., Alpha Lambda Delta, Putnam Scholar. BROWN, William E.—Downs, Business Administration.

BROWNLEE, Wayne E. — Burdett, Veterinary Medicine. BUCHHEIM, Jack D.—Scranton, Agricultural Engineering: ASAE. BUCHHEIM, Jerry F.—Scranton, Agricultural Engineering, ASAE V-Pres., Collegiate 4-H, ISA, Engg. Open House.

BUEHLER, Jolene K.—Russell, Restaurant Management: Prof. Foods Club Sec., V-Pres., Whi-Purs, Off-Campus Women's Org., LSA, Foreign Foods Dinner Chm., Hospitality Day Chm. BULLOCK, Terry L.—Wilsey, Pre-Law: Delta Upsilon Pres., Blue Key, K-State Singers, Masonic Club, Chancery Club Assoc. Justice, Phi Eta Sigma, Canterbury Club, Band, Orch., A Cappella, MPC Chm. Platform Comm., Young Rep. BULLOCK, Warner J.—Coffeyville, Business Administration.

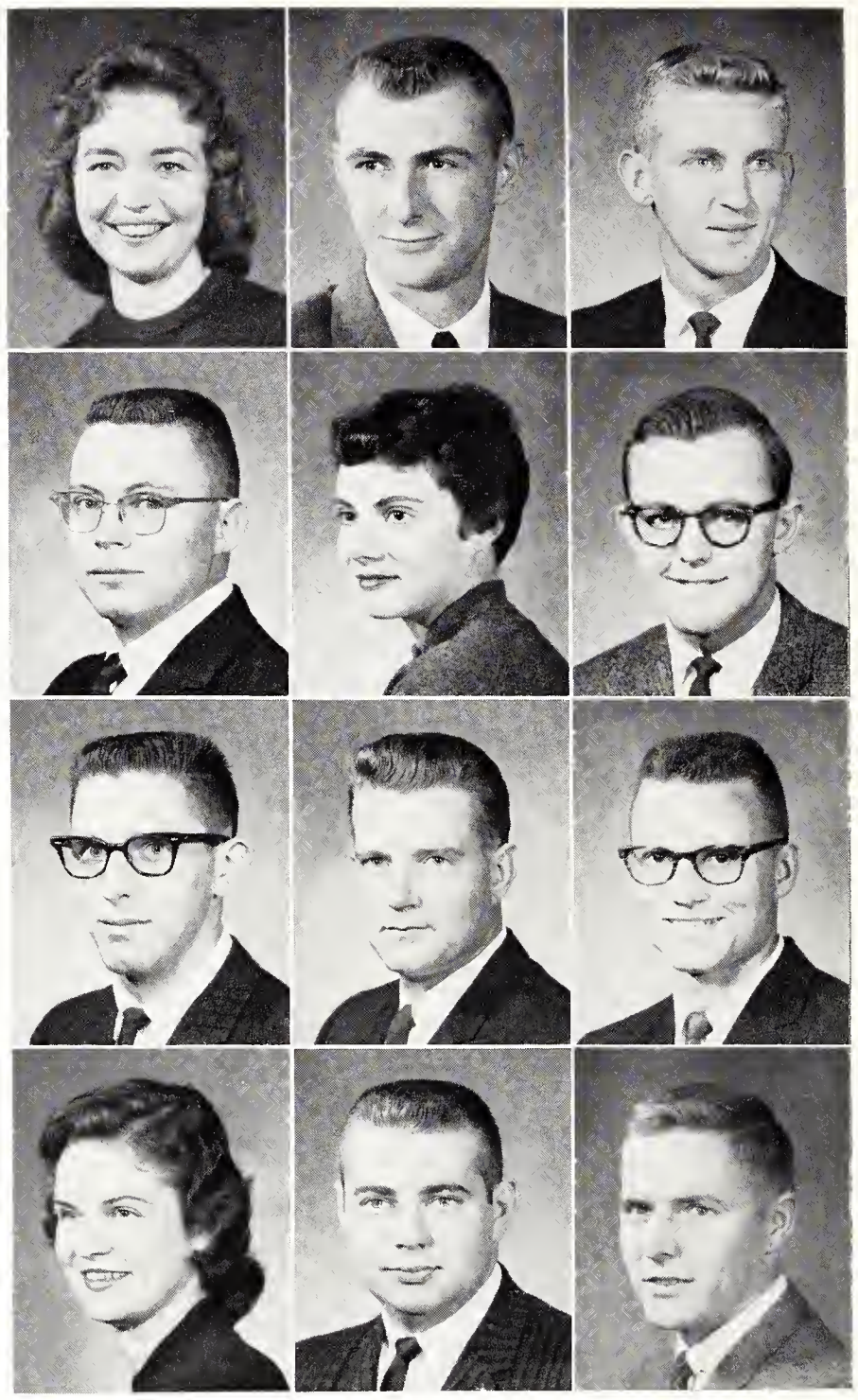

Braman
Britton
Brownlee
Buehler

Branfort
Brown, J.
Buchheim, J. D.
Bullock, T.

Brent
Brown, W.
Buchheim, J. F.
Bullock, W.

Burbach
Burrough
Butcher

Burnett
Burt
Butler

Burnette
Burton
Calkins

BURBACH, Daniel—Hartington, Neb., Veterinary Medicine: Jr. AVMA Sec., Sr. Class Coun. BURNETT, Charles E.—Kansas City, Mo., Business Administration: Lambda Chi Alpha, Alpha Kappa Psi. BURNETTE, Jerrold A.—Asherville, Business Administration Accounting.

BURROUGH, Donald J.—Hot Springs, Ark., Veterinary Medicine: Jr. AVMA. BURT, Keith D.—Concordia, Economics: Lambda Chi Alpha Pres., Treas., Pledge Trainer, Order of Artus, Masonic Club, Cosmopolitan Club, Collegiate 4-H, Traffic Control Bd. BURTON, Maxine L.—Manhattan, Elementary Education: Kappa Delta Sec., Whi-Purs, YWCA, AWS Coun., S.E.A., Dean's Honor Roll.

BUTCHER, Betty A.—Salina, Secondary Education: Chi Omega V-Pres., S.E.A., Whi-Purs, Young Dem., Pol. Sc. Club, MPC. BUTLER, Marcia L.—Glasco, Elementary Education: Kappa Kappa Gamma, S.E.A., Purple Pepsters, MPC, LUNA. CALKINS, Donald E.—Gunnison, Colo., Floriculture: Horticulture Club, Ag. Council, Vets Club.

Campbell, C. Campbell, W. Carl
Carlisle Carpenter Carr
Carrico Carroll Carson
Carter, J. Carter, W. Cebula

CAMPBELL, Charles T.—Manhattan, Veterinary Medicine. CAMPBELL, Wayne E.—Junction City, Physical Education. CARL, Charles H.—Kansas City, Business Administration. CARLISLE, Jim L.—Topeka, Electrical Engineering. CARPENTER, Kenneth H.—Matfield Green, Electrical Engineering: Phi Kappa Phi, Eta Kappa Nu, Sigma Tau, Phi Eta Sigma, IRE, AIEE. CARR, Linden B.—Anthony, Architecture: AIA, Intramurals.

CARRICO, James E.—Beloit, History: Kappa Sigma. CARROLL, Francis M.—Kansas City, Mo., Nuclear and Chemical Engineering: ANS, AIChE, Sports Car Club Pres. CARSON, George A.—Hamilton, Civil Engineering: ASCE, Sigma Tau, Chi Epsilon, Alumni Assoc. Scholarship, Munich Found. Scholarship.

CARTER, Janet L.—Topeka, Elementary Education. CARTER, Wallace A.—Riverside, Calif., Mechanical Engineering. CEBULA, Robert A.—Goodland, Electrical Engineering.

Chalk Chambers Champagne
Champlin Chandler, C. Chandler, R.
Channell Chapman Chaput

CHALK, Roger D.—Shawnee, Secondary Education: S.E.A. CHAMBERS, Thomas A.—Ashland, Civil Engineering: Sigma Nu, ASCE, American Soc. of Photogrammetry, Fencing Club, Vets Org. CHAMPAGNE, Richard K.—Junction City, Secondary Education: Sigma Phi Epsilon, Chancery Club, S.E.A.

CHAMPLIN, Gary W.—Jamestown, Mechanical Engineering: Pi Tau Sigma, ASME, ISA, Flying Club. CHANDLER, Carolyn R.—Topeka, Art: Delta Phi Delta, Kappa Phi. CHANDLER, Ronald L.—Chanute, Civil Engineering: Chi Epsilon, ASCE Treas., Sec.

CHANNELL, Glenn L.—Manhattan, Mechanical Engineering: Beta Theta Pi, ASME Pres., Sigma Tau, Steel Ring, Engg. Coun., Student Rep. American Power Conf., Intramurals. CHAPMAN, William Jr.—Oakley, Business Administration: Acacia, Alpha Phi Omega, IFC, Intramurals. CHAPUT, Larry J.—Clyde, Business Administration: Phi Kappa Theta, Alpha Kappa Psi, Newman Club Pres., RCC.

INDIAN STUDENTS, largest foreign element on campus, give a party in honor of an Indian ambassador to the United States, M. C. Chagla. Chagla, who visited the campus last spring, was K-State's first Indian ambassador guest.

SENIORS: Cha—Cra

CHASE, Athol C.—Towanda, Industrial Technology. CHELIKOWSKY, Richard—Manhattan, Electrical Engineering: Kappa Sigma. CHILCOTE, Franque M.—Iola, Mathematics: DSF Sec., American Chem. Soc., Young Rep. CHURCH, Ada M.— Osawatomie, Home Economics Teaching: Alpha Chi Omega, Omicron Nu, Phi Epsilon Omicron, Home Ec. Teaching Club, S.E.A., Collegiate 4-H, Wesley Found., Kappa Phi, Whi-Purs, YWCA, AWS Coun., AWS Comm., Fr. Orientation Leader, Leadership School, Home Ec. Club Scholarship, Dean's Honor Roll. CIPRA, Jan E.—Seward, Agriculture. CLARK, Chad W.—Georgetown, Idaho, Veterinary Medicine: Alpha Zeta, Jr. AVMA.

CLARKE, J. Don—Great Bend, Electrical Engineering: ISA, AIEE, IRE. CLARKSON, Martina A.—Harper, Secondary Education, Newman Club, Dorm Officer, Whi-Purs, Purple Pepsters, S.E.A., Glee Club. CLEAR, Dale L.—Frankfort, Electrical Engineering: AIEE. CLEMENCE, Frederick—Abilene, Agriculture Economics: Alpha Gamma Rho, Ag. Econ. Club, Collegiate 4-H, Debate, Ag. Mag. Bus. Mgr., Block & Bridle Judging Contest. CLINE, David H. Jr.—Weskan, Agriculture Education: Phi Kappa Phi, Ag. Ed. Club Sec. CLING, Carolyn K.—McPherson, Elementary Education: S.E.A., Fam. & Child Devel. Club, Kappa Beta Pres., DSF, Inter-Dorm Coun. Pres., Sec., Royal Purple Staff.

Chase
Clarke

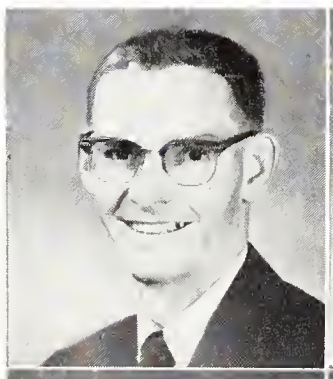

Chelikowsky
Clarkson

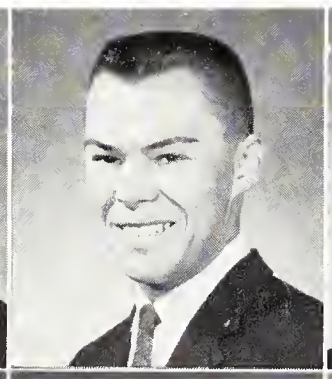

Chilcote
Clear

Church
Clemence

Cipra
Cline

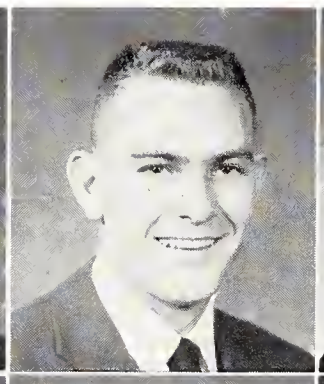

Clark
Cling

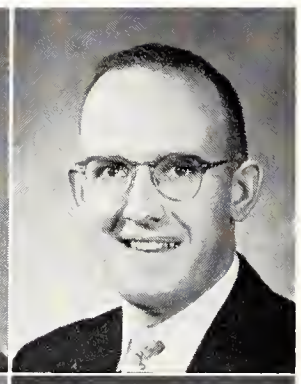

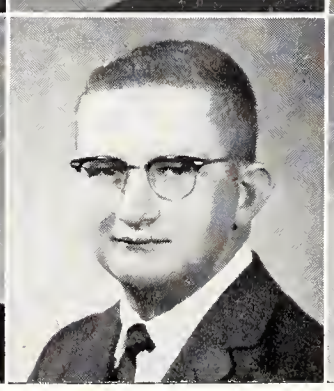

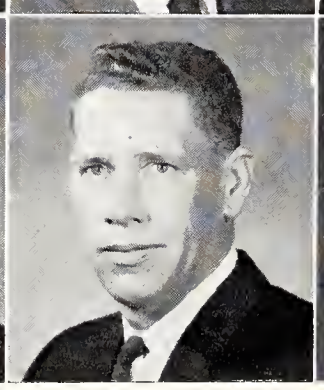

Cloe
Cloyes
Coburn
Cochran
Colaw

Colson
Combs
Compton
Conant
Congrove

CLOE, Rosemary—Atwood, Secondary Education: Alpha Xi Delta, Wesley Found., Young Rep., S.E.A., AWS Comm., Y-O Prog. Comm., A&S Day, MPC, LUNA. CLOYES, Sandra S.—El Dorado, Elementary Education: Interdorm Coun., AWS., S.E.A. COBURN, Ralph J.—Preston, Secondary Education: Sigma Chi, Dean's Honor Roll, Varsity Men's Glee, Intramurals. COCHRAN, Mary J.—Bonner Springs, English: Chi Omega, S.E.A., SAB, Stu. Coun., Big 8 Talent Show Rep. COLAW, Thomas A.—Overland Park, Business Administration.

COLSON, Charles W.—Mankato, Feed Technology: Farm House, Alpha Mu, Alpha Zeta, Milling Assoc. COMBS, Gary P.—Wakefield, Veterinary Medicine: Phi Kappa Tau, Jr. AVMA. COMPTON, John L.—Manhattan, Industrial Engineering: Beta Theta Pi, Scabbard and Blade, S.A.M., SSIE. CONANT, Joseph W.—Atwood, Electrical Engineering. CONGROVE, James E.—Effingham, Secondary Education.

CONRAD, Loren W.—Salina, Electrical Engineering: Beta Theta Pi Pres., Phi Eta Sigma, Sigma Tau, Arnold Air Soc., Young Rep., Stu. Coun. V-Chm., Coordinating Staff, Engg. Coun., Phi Kappa Phi Fresh Rec., GE, Alumni, Salina Supply, A.A. Potter, and Larner Scholarships, Dean's Honor Roll. CONROW, Janet R.—Manhattan, Business Administration: Collegiate 4-H, AWS Comm. COON, Laura G.—Manhattan, Music Education: Mu Phi Epsilon Chaplain, MENC Treas., Amer. Guild of Org., S.E.A., Glee Club, A Cappella, Grace Baptist Fellow., KSCF Music Chm. CORBIN, Murray D.—Manhattan, Pre-Medicine: Beta Theta Pi, Young Rep., Clinic Club, SGA Comm., Sr. Honors Comm., Varsity Track. COULTER, Roger W.—Pratt, Mechanical Engineering. COUNTER, John C.—Chapman, Mechanical Engineering: Pi Tau Sigma, Sigma Tau, Steel Ring, ASME.

COWELL, Billie E.—Wakefield, Agronomy: YMCA, Poultry Sc. Club, Christian Fellow V-Pres., Grace Baptist Stu. Fellow Pres., Glee Club. COX, L. Allene—Salina, Sociology: Alpha Lambda Delta Sec., Putnam Scholar. Sec., AWS Serv. Comm. Chm., Northwest Hall Treas., Van Zile Rel. Chm., Smurthwaite Judicial Bd., Glee Club Treas., RCC, International Rel. Bd., Wesley Found. CRAFT, Patricia S.—Kinsley, Home Economics Teaching: Kappa Phi, S.E.A., Home Ec. Teaching Club, Wesley Found., Waltheim Hall Coun., ISA. CRAIG, Ben R.—Carbondale, Veterinary Medicine. CRAIG, Eva L.—Olathe, Dietetics Institutional Management: Alpha Delta Pi, Prof. Foods Club. Angel Flight. CRAIG, Michael Lynn—Speedway, Ind., Feed Technology.

Conrad
Cowell

Conrow
Cox

Coon
Craft

Corbin
Craig, B.

Coulter
Craig, E.

Counter
Craig, M.

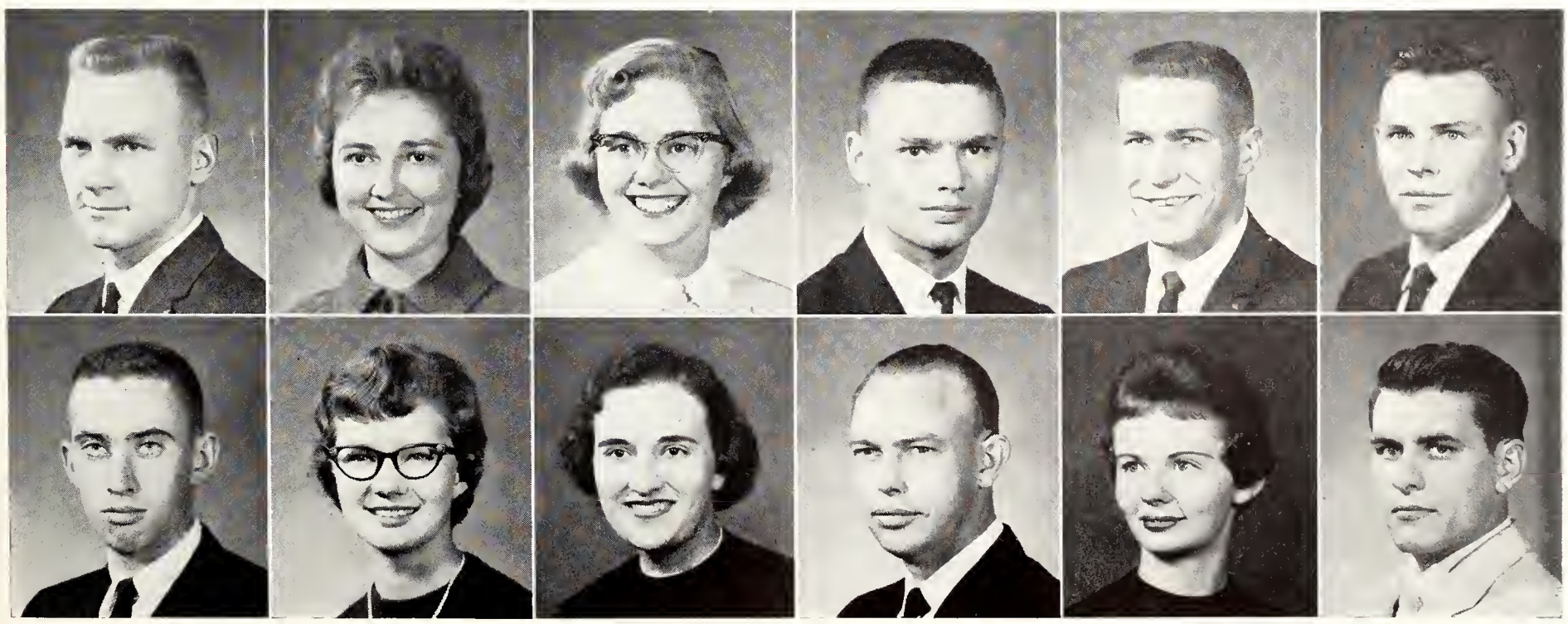

SENIORS: Cra—Din

CRAMER, Ronnie D.—Emporia, Civil Engineering. CREAMER, James R.—Spring Hill, Feed Technology. CROWL, Clarence E.—Keats, Secondary Education: S.E.A.

CULBERSON, Gary R.—Burrton, Mechanical Engineering. CUNDIFF, Jerry H.—Talmage, Music Education: Alpha Gamma Rho, MENC, Phi Mu Alpha, Am. Guild of Organists. CUNNINGHAM, Gordon R.—Webber, Wildlife Conservation: Poultry Sc. Club.

DAHLINGER, Bruce A.—Boulder, Colo., Business Administration: Delta Upsilon, Alpha Kappa Psi. DAILY, George W.—Ashland, Veterinary Medicine: Jr. AVMA. DALE, Randi M.—Manhattan, Speech Education: K-State Players Sec., Best Supporting Actress, Orchesis Treas., Pi Epsilon Delta, Wesley Found., Wesley Players Pres.

DANNENBERG, Larry K.—Smith Center, Agricultural Engineering: Beta Sigma Psi Pres., V-Pres., ASAE, S.A.M.E., LSA, Pres., V-Pres., Union Comm. DAVIDSON, Anton J.—Long Branch, N.J., Secondary Education, A Cappella Choir, Varsity Men's Glee Club, Madrigal Singers. DAVIDSON, Mary K.—Kansas City, Mo., English Literature: Kappa Kappa Gamma Pres., Asst. Schol. Chm., Phi Kappa Phi, UPC, Hospitality Comm. Chm., Frog Club, S.E.A.

DAVIS, Bill G.—Hays, Business Administration. DAVIS, James B.—Garden City, Secondary Education. DAVIS, John F.—Phillipsburg, Secondary Education.

DEAN, Judith C.—Independence, Elementary Education: Alpha Delta Pi, S.E.A. Adv. Bd., AWS Comm., MPC. DeCOU, Donna D.—Riley, Music Education: Phi Kappa Phi, Alpha Lambda Delta, Phi Alpha Mu, Mu Phi Epsilon Treas., MENC, Am. Guild of Organists Pres., Dean's Honor Roll, Westminster Fellow., Orchestra, Women's Glee, Band. DEITER, Norman E.—Paxico, Electrical Engineering: AIEE, Newman Club.

Cramer	Creamer	Crowl
Culberson	Cundiff	Cunningham
Dahlinger	Daily	Dale
Dannenberg	Davidson, A.	Davidson, M.
Davis, B	Davis, J. B.	Davis, J. F.
Dean	DeCou	Deiter

DeLange
Denton
DeSteiguer
Diekerson, M.
Dickinson
Dierking

Delano
Depenbusch
Detter
Dickerson, W.
Dickson
Dillon

Dent
Derks
DeWerff
Dickey
Didelot
Dinsmore

DeLANGE, Howard F.—Girard, Business Administration. DELANO, Fredrick D.—Lyndon, Agricultural Education. DENT, Harold D.—Merriam, Mechanical Engineering: ASME, Intramurals.

DENTON, Wayne K.—Montevideo, Uruguay, Business Administration: Delta Upsilon. DEPENBUSCH, Francis—Zenda, Pre-Medicine: Phi Kappa Tau, Clinic Club, Wampus Cats, Newman Club, Math Club, MUN, Intramurals. DERKS, Eugene L.—Norton, Feed Technology.

DeSTEIGUER, Dave M.—Kansas City, Mo., Electrical Engineering: Tau Kappa Epsilon, AIEE, IRE, Stu. Coun. Parliamentarian, SAB Chm., Engg. Coun., Games & Rallies Comm. Chm., Assembly Comm., Sports Car Club, Glee Club, University Party, Intramurals. DETTER, John R.—Nickerson, Industrial Engineering: S.A.M., SSIE, Hill Top Cts. Councilman, Mayor. DeWERFF, Lloyd—Ellinwood, Landscape Design: Horticulture Club Pres., Mens Glee Club.

DICKERSON, Mary E.—Parsons, Home Economics Teaching: Kappa Phi Pres., Wesley Found. Counc., Home Ec. Extension Club, Collegiate 4-H, S.E.A., AWS Comm. DICKERSON, William D.—Wichita, Mechanical Engineering: Pi Tau Sigma, ASME, ISA. DICKEY, George L.—Satanta, Industrial Engineering: Dean's Honor Roll, SSIE Treas., Engg. Open House.

DICKINSON, Russell B.—Hutchinson, Bacteriology. DICKSON, WILLARD J.—Miller, Business Administration: Alpha Kappa Psi. DIDELOT, Robert C.—Floyds Knobs, Ind., Nuclear Engineering: ANS, Newman Club, Vets Org.

DIERKING, William H.—Hanover, Electrical Engineering. DILLON, Ronald L.—Manhattan, Mathematics. DINSMORE, Elmer E.—Manhattan, Electrical Engineering.

SENIORS: Dob—For

DOBSON, G. Paul—Moweaqua, Ill., Industrial Engineering: Steel Ring, SSIE V-Pres., Resident Asst. Men's Dorm, Intramurals. DODDS, Clayton G.—Onaga, Feed Technology. DODDS, Elma C.—Riley, Sociology.

DOEBBELING, Mary L.—Bazine, Clothing Retailing. DOLE, Leslie A.— Norton, English: Kappa Kappa Gamma, Alpha Lambda Delta, Phi Alpha Mu, Phi Kappa Phi, Mu Phi Epsilon, Chimes, Mortar Board, Westminster Fellow. Pres., RCC Pres., Putnam Scholar, Stu. Coun., International Rel. Bd. Sec., Faculty Council on Stu. Affairs, Accompanist Womens Glee, A&S Honors Prog., Dean's Honor Roll. DONALDSON, Gale W.—Nevada, Mo., Mechanical Engineering.

DORAN, Carol A.—Wilson, Elementary Education: Kappa Kappa Gamma, Alpha Lambda Delta, Phi Kappa Phi Fresh, Rec., Westminster Fellow. Sec., S.E.A. Adv. Bd., Dean's Honor Roll. DORGAN, Lawrence L.—Cullison, Agricultural Engineering: Farm House, Newman Club, ASAE, Steel Ring, Intramurals. DROLTE, James E.—Pretty Prairie, Veterinary Medicine: Alpha Gamma Rho, Jr. AVMA.

Dobson	Dodds, C.	Dodds, E.
Doebbeling	Dole	Donaldson
Doran	Dorgan	Drolte

Duesberg	Dukes	Duncan
Dunn	Eaton	Eberwein
Edwards, A.	Edwards, M.	Eggers
Eisele	Eklund, C.	Eklund, D.

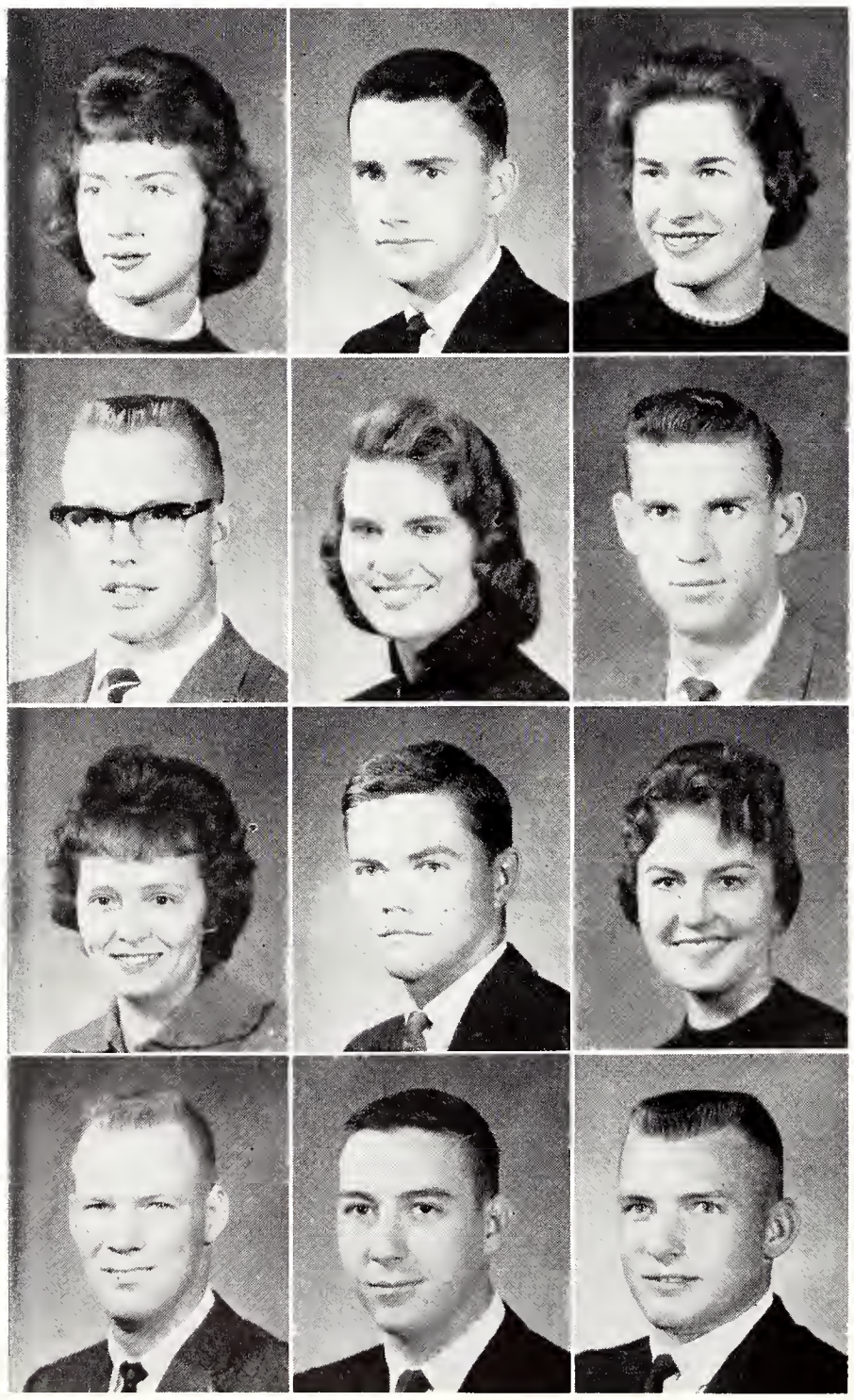

DUESBERG, Carol J.—Selden, Clothing Retailing: Kappa Delta, Newman Club, Clothing Retailing Club. DUKES, Barry A.—Benton, Ky., Secondary Education. DUNCAN, Donna—Kansas City, Mo., Mathematics.

DUNN, Thomas D. Jr.—Manhattan, Geology. EATON, Glenda G.—Great Bend, Music Education: Mu Phi Epsilon, MENC, Womens' Glee Club, Baptist Youth Fellow. EBERWEIN, John A.—St. Paul, Civil Engineering: ASCE, Chi Epsilon Pres., Newman Club, Engg. Open House Comm.

EDWARDS, Anna M.—Manhattan, Elementary Education. EDWARDS, Marvin D.—Coffeyville, Business Administration: DSF, ISA, Intramurals. EGGERS, Wanda C.—Brewster, Home Economics Journalism: Alpha Chi Omega, Chimes, Mortar Board, Phi Kappa Phi, Omicron Nu, Theta Sigma Phi, Alpha Lambda Delta, Home Ec. Journalism Club Pres., Home Ec. Coun. Treas., V-Pres., Sr. Class Coun., Royal Purple Ed. Staff, World Univ. Serv. Drive Chm., Collegian Ed., Asst. Ed., Daily Ed.

EISELE, George Jr.—Altoona, Animal Husbandry: Farm House, Collegiate 4-H, Sr. Poultry Judging Team, Jr. Livestock Judging Team, Freshman Football, Freshman Track, Varsity Track. EKLUND, Charles M.—Coffeyville, Mechanical Engineering: ASME. EKLUND, David R.—Scranton, Agricultural Economics: Ag. Econ. Club, FMOC Cand., Intramurals.

Elgin
Ellis
Engle

Elledge
Engelland, J. R.
Ensz

Elliott
Engelmann, J. A.
Epard

ERICKSON, Naomi J.—Mission, Home Economics Teaching: Home Ec. Teaching Club, S.E.A., Christian Fellow., Off Campus Women's Org. ERNZEN, Rita M.—Atchison, Secondary Education. ERWAY, Douglas K.—Ellsworth, Mathematics: Delta Chi Colony, Pershing Rifles, Scabbard & Blade, ROTC Cadet Welf. Fund Pres., AROTC Rifle Team, Varsity Rifle Team, All-American Rifle Team.

ESLINGER, Robert C.—Topeka, Electrical Engineering: Pi Kappa Alpha Pres., Eta Kappa Nu, AIEE, Stu. Coun., Engg. Coun., K-State Engg. Features Ed., Elections Comm. ESSLINGER, Dennis L.—Clifton, Electrical Engineering and Business Administration: Eta Kappa Nu, Sigma Tau, AIEE, IRE, Newman Club, Phi Kappa Phi Fr. Rec., Electrical Contractors Assn. Scholarship, Engg. Open House Treas. EVANS, J. Dale—Topeka, Physical Education: Pi Kappa Alpha, Phi Epsilon Kappa Pres., V-Pres., Blue Key, K Club Pres., Young Dem., Varsity Football Captain, Varsity Track, Big 8 Scholastic Team, Hon. Mention Big 8, Blue-Gray Game, Senior Bowl All Star Game.

FERGUSON, Bergess A.—Westmoreland, Geology. FIELDS, Dwight G.—Caney, Agricultural Economics: Theta Zi, Pershing Rifles, SAE. FILINGER, Frank Jr.—Cuba, Animal Husbandry: Alpha Gamma Rho, Collegiate 4-H, Sr. Meats Judging Team, Jr. Livestock Judging Team, Sr. Livestock Judging Team, Intramurals.

FINLEY, Virginia L.—Keats, Business Administration Accounting: ISA Sec., Alpha Lambda Delta. FLOLO, John P.—Huron, S.D., Veterinary Medicine: Jr. AVMA. FORD, Ronald W.—Kansas City, Architecture.

ELGIN, Marilyn E.—Burlingame, Physical Education: Phems, S.E.A., Whi-Purs, Van Zile Coun., Intramurals. ELLEDGE, Elliott F.—Trousdale, Technical Agronomy and Pre-Medicine: Klod & Kernel Club, K-State Players. ELLIOTT, Mimi P.—St. George, Secondary Education: S.E.A., First Nat. Bank Bus. Scholarship, Intramurals.

ELLIS, Gene D.—Topeka, Architecture: Pi Kappa Alpha Pres., AIA, Varsity Swimming. ENGELLAND, Jack R.—Lyons, Animal Husbandry. ENGELMANN, John A.—Hiawatha, Humanities.

ENGLE, Albert L.—Abilene, Electrical Engineering. ENSZ, John W.—Newton, Mechanical Engineering. EPARD, Richard L.—Colby, Agricultural Economics: Theta Xi.

Erickson
Eslinger
Ferguson
Finley

Ernzen
Esslinger
Fields
Flolo

Erway
Evans
Filinger
Ford

SENIORS: For—Gib

Forssberg
Fountain
Freel
Frick

Foss
Frantz
Freeman
Friesen

Foster
Franz
Frey
Fruin

FORSSBERG, Kathryn M.—Stockton, Family and Child Development: LSA, ISA, Amer. Guild of Organists, S.E.A., Sociology Club, Collegiate 4-H. FOSS, Gary L.—Macksville, Electrical Engineering: Sigma Tau, AIEE Sec., Astronomy Club. FOSTER, James K.—Sedan, Physics.

FOUNTAIN, Robert L.—Langdon, Animal Husbandry: Collegiate FFA. FRANTZ, Sally J.—Atchison, Elementary Education: S.E.A., Van Zile Treas., AWS Publications Chm. FRANZ, Fred A.—Topeka, Milling Technology.

FREEL, Marvin E.—Bancroft, Neb., Veterinary Medicine: Jr. AVMA. FREEMAN, Ross R.—Belleville, Mathematics: Delta Upsilon Soc. Chm., Integ. Party Pres., A Cappella Choir, IPC, USCC, Young Rep., Fr. Orientation Leader, RWF Treas., Math Club, Minawaca Scholarship, A&S Coun., DU Scholarship Award, Dean's Honor Roll, Fr. Football, Fr. Track. FREY, Fred W.—Bern, Animal Husbandry.

FRICK, Jack D.—Scott City, Animal Husbandry: Alpha Gamma Rho, Block & Bridle Treas., Collegiate 4-H, MPC, Little Am. Royal Livestock Chm. FRIESEN, Bruce W.—Wichita, Business Administration Accounting: Phi Delta Theta. FRUIN, Nancy V.—St. Joseph, Mo., English: Alpha Xi Delta Corres. Sec.

FRYER, Claire—Manhattan, Bacteriology: Alpha Delta Pi Pres., V-Pres., Phi Alpha Mu, Angel Flight, Stu. Coun., Orchesis, Chimes, Mortar Bd., Union Comm., AWS, Alpha Lambda Delta. FRYHOFER, Marilyn J.—St. Paul, Minn., Interior Decoration: Alpha Delta Pi Reporter-Historian, Whi-Purs, Southeast Hall Treas., Alpha Lambda Delta Treas., Purple Pepsters, Home Ec. Coun., Omicron Nu. FUHRMAN, John D.—Lancaster, Business Administration Accounting: Young Rep., Dorm Officer. FULLER, Donald M.—Wells, Animal Husbandry. FULTZ, William E.—Altamont, Animal Husbandry.

FUNSTON, Nelson E.—Talmage, Civil Engineering: Delta Tau Delta, Phi Kappa Phi, Sigma Tau, Chi Epsilon, ASCE, Engg. Coun. Treas., Boeing Scholarship, Glee Club, Union Comm. GAITHER, John R.—Columbus, Animal Husbandry: Sigma Chi Pledge Trainer, Block & Bridle Club, Young Rep., Chaparajos, Glee Club. GARD, C. Dee—Goodland, Physical Education: Alpha Tau Omega, Phi Epsilon Kappa Sec., Dean's Honor Roll, Varsity Wrestling, K Club. GARDNER, Gary R.—Kansas City, Mo., Radio and Television: Kappa Sigma Soc. Chm., Alpha Epsilon Rho. GARDNER, Leo A.—Shawnee, Physical Education.

Fryer
Fryhofer
Fuhrman
Fuller
Fultz

Funston
Gaither
Gard
Gardner, G.
Gardner, L.

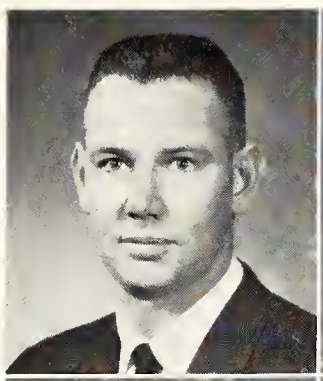
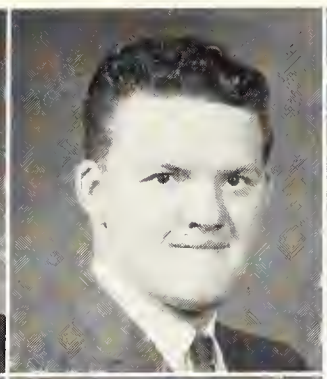
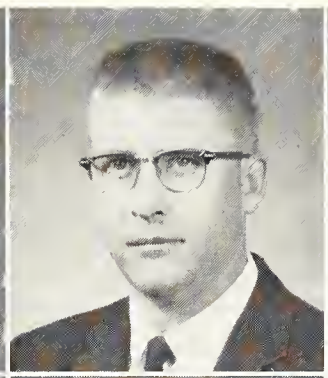
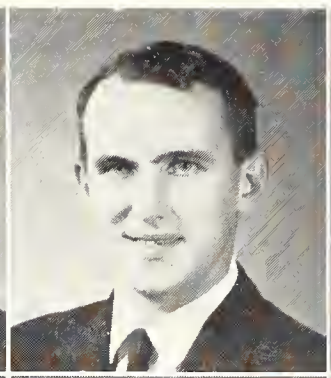

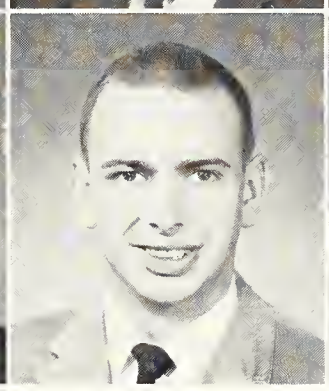
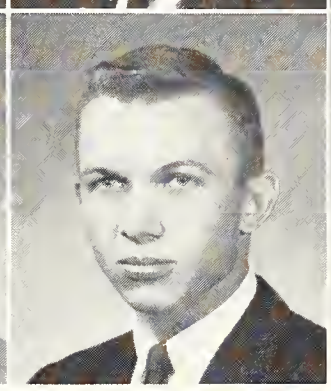
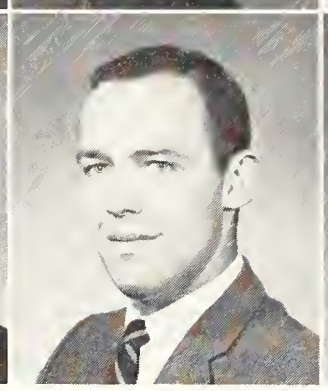

Gardner, W. **Gatewood** **Gayek** **Geist** **Gentry** **George, A.**
George, D. **George,J.** **German** **Geske** **Ghormley** **Gibson**

GARDNER, Wendell J.—Smith Center, Business Administration Accounting. GATEWOOD, Bobby L.—Stark, Architectural Engineering. GAYEK, Richard J.—La Crescenta, Calif., Veterinary Medicine: Jr. AVMA. GEIST, Deney J.—Miltonvale, Civil Engineering: ASCE. GENTRY, Barbara M.—Topeka, Elementary Education: Kappa Delta, S.E.A., Dean's Honor Roll, Panhel. Coun., Royal Purple Staff, International Rel. Bd., Young Rep., Whi-Purs, YWCA, Glee Club, Integ. Party. GEORGE, Alvin L.—Aurora, Business Administration: Masonic Club Treas., ISA, Vets Org.

GEORGE, David H.—Manhattan, Sociology: Horticulture Club, Masonic Club, Westminster Fellow., IPC. GEORGE, Judith K.—Manhattan, Home Economics Teaching: Kappa Delta, IPC, Home Ec. Teaching Club, Home Ec. Journalism Club, S.E.A., Westminster Fellow. GERMAN, Richard H.—Kansas City, Mo., Business Administration. GESKE, Larry D.—Abilene, Mechanical Engineering. GHORMLEY, David A.—Partridge, Agricultural Economy; Tau Kappa Epsilon, Ag. Econ. Club. GIBSON, Russell, W.—Chase, Speech.

TRADITIONALLY ivy-covered Mathematics hall continues service to the University after 85 years existence. The building, which was built as a chemistry building in 1876, has been remodeled but original walls remain unchanged.

Giddings
Gladow

Gieber
Glasco

Giffin
Glenn

Gillespie
Gleue

Gillmore
Gloggner

Gish
Gobel, M.

SENIORS: Gid—Ham

GIDDINGS, Roger E.—Beloit, Wildlife Conservation: Sigma Chi, Wildlife Soc., Fr. Swim Team. GIEBER, William J.—Wamego, Physical Education. GIFFIN, Phyllis J.—Junction City, Secondary Education: Alpha Delta Pi, Whi-Purs, Business Stud. Assoc., S.E.A., Young Rep., Dames Club. GILLESPIE, Robert G.—Brownstown, Ind., Veterinary Medicine. GILLMORE, Ralph E.—Wichita, Agriculture Economics: Farm House, Collegiate 4-H Pres., Ag. Econ. Club, Extension Club Pres., Block & Bridle Club, Wesley Found., Sigma Theta Epsilon, Young Rep., Stu. Coun., Ag. Coun., Sr. Wool Judging Team, Santa Fe Railway Scholarship, Fr. Baseball. GISH, Donald L.—St. George, Nuclear Engineering.

GLADOW, Dean E.—Alma, Mechanical Engineering: Putnam Scholars, Phi Kappa Phi, Steel Ring V-Pres., Sigma Tau, Pi Tau Sigma, ASME, Gamma Delta, Engg. Coun., Stu. Coun., Engg. Open House Chm., Phi Kappa Phi Fr. Rec., Delegate Amer. Power Conf. GLASCO, Rex D.—Kanorado, Business Administration Accounting. GLENN, Dean C.—Elmwood, Ill., Mechanical Engineering: Pi Tau Sigma, ASME. GLEUE, Lucia L.—Hays, Radio and Television: Alpha Epsilon Rho Sec., K-State Players, KSDB-FM. GLOGGNER, Francis J.—St. Joseph, Mo., Mathematics: Phi Kappa Theta, Newman Club, Fr. Orientation Comm. GOBEL, Maureen V.—Fairbury, Neb., Technical Journalism: Phi Alpha Mu, Theta Sigma Phi, Collegian Asst. Bus Mgr., Fay N. Seaton and Kans. Press Womens Assoc. Scholarships.

GOBEL, R. Richard—Fairbury, Neb., Secondary Education. GODFREY, Max A.—Parsons, Poultry Husbandry: Poultry Sc. Corres. Sec., Univ. Ext. Corres. Sec., RWF, Block & Bridle, West Stadium House Coun. GOOD, Arnold G.—Barnard, Technical Journalism: Sigma Delta Chi, Ag. Stu. Ed., Plow & Pen, Block & Bridle. GORDON, Marcia J.—Hutchinson, Foods and Nutrition: Prof. Foods Club Pres. GORDON, Seymour B.—New York City, N.Y., Business Administration: E. Jardine Terrace Mayor, Vets Club Treas.

GOTTSCHALK, Michal S.—Colby, Industrial Engineering: S.A.M., SSIE, Sports Car Club. GOUDY, Richard L.—Sharon Springs, Mechanical Engineering: Delta Upsilon, Sigma Tau, Pi Tau Sigma, Arnold Air Soc., ASME, Phi Kappa Phi Fr. Rec. GOYEN, Lester D.—Pratt, Agricultural Economics: Phi Kappa Phi, Collegiate 4-H, Wesley Found., Block & Bridle, Ag. Econ. Club. GRAHAM, Judy—El Dorado, Elementary Education: Pi Beta Phi. GRANT, William A.—Phoenix, Ariz., Veterinary Medicine: Tau Kappa Epsilon, Jr. AVMA.

Gobel, R.
Godfrey
Good
Gordon, M.
Gordon, S.

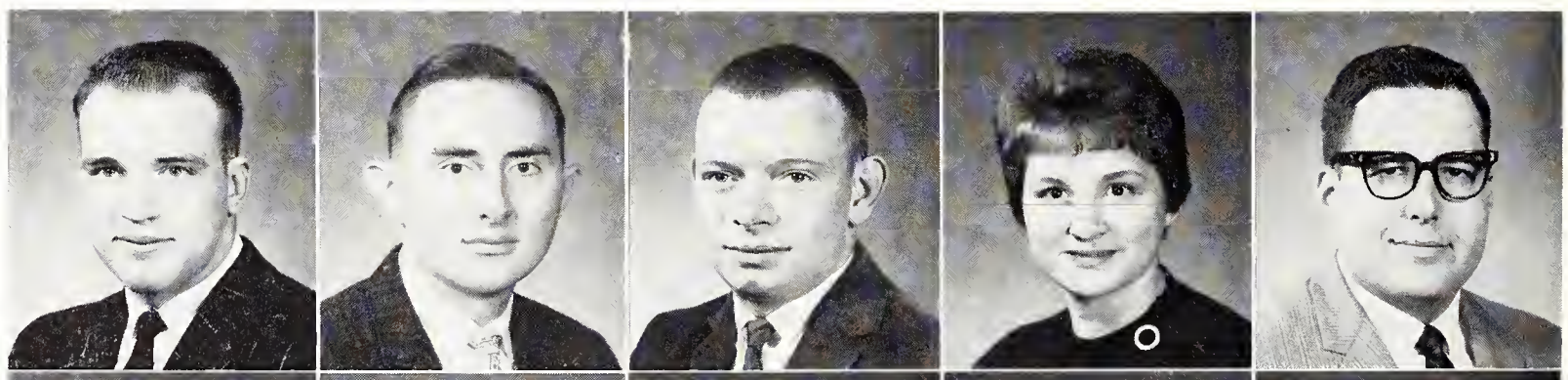

Gottschalk
Goudy
Goyen
Graham
Grant

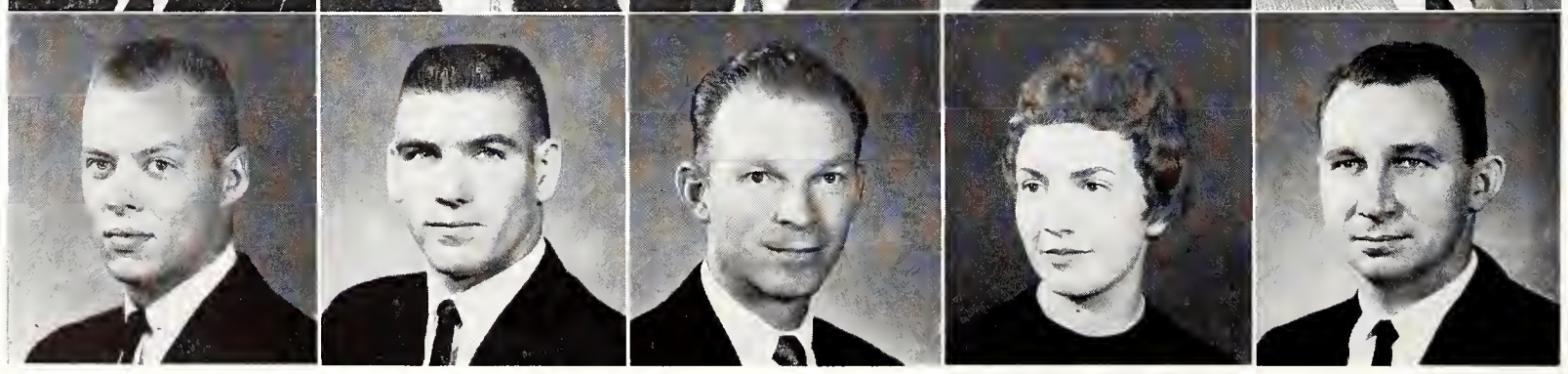

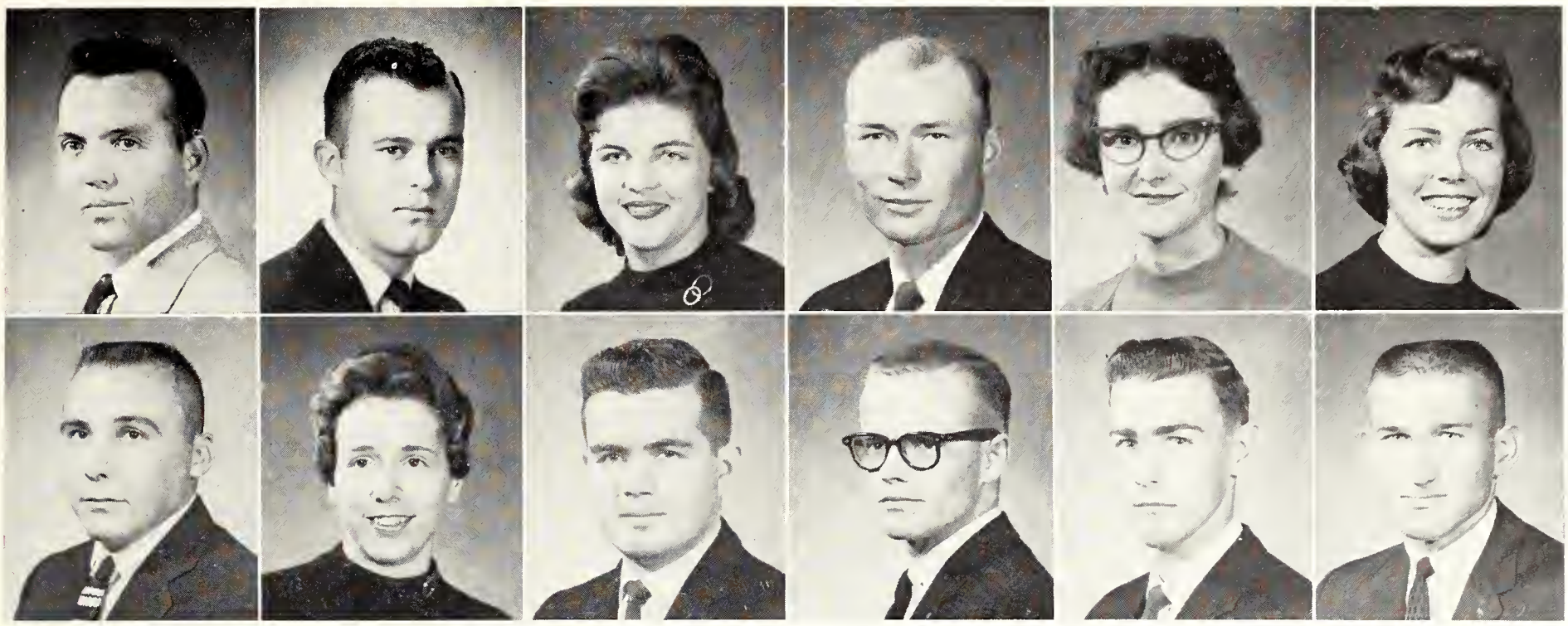

Green
Griffin

Greene
Grimble

Greenegard
Grimes

Greer
Grinstaff

Gregory
Groszek

Griebat
Grothenhuis

GREEN, Homer G.—Bay City, Tex., Animal Husbandry: Chaparajos Club, K-State Rifle Club. GREENE, Roger A.—Ashland, Animal Husbandry. GREENEGARD, Sandra S.—Cleburne, History. GREER, Harold L.—Kansas City, Mo., Agricultural Engineering. GREGORY, Jean M.—Norton, Elementary Education: Gamma Phi Beta, S.E.A., Dean's Honor Roll, Cervantes Club, YWCA, Whi-Purs, Wesley Weds, Dames Club. GRIEBAT, Peggy R.—Morrill, Physical Education: Alpha Delta Pi, Phems Pres., Sec-Treas., Frog Club Prog. Chm., Whi-Purs, Northwest Soc. Chm., S.E.A.

GRIFFIN, Howard M.—Bunker Hill, Animal Husbandry: Extension Club, Block & Bridle, Jr. Livestock Judging Team, Little Am. Royal. GRIMBLE, Jane F.—Turon, Elementary Education: Wesley Found., Collegiate 4-H, Band, Kappa Phi, S.E.A., YWCA. GRIMES, Joseph H.—Augusta, Secondary Education. GRINSTAFF, Harold W.—Wichita, Business Administration: Delta Upsilon. GROSZEK, Robert T.—Olathe, Physical Education: Sigma Alpha Epsilon, Phi Epsilon Kappa Treas., S.E.A., Varsity Track. GROTENHUIS, John H.—Independence, Business Administration.

GROTHUSEN, Linda K.—Parsons, Elementary Education: Kappa Delta, S.E.A. Adv. Bd., K-State Players, YWCA, Union Comm., Bowling Team. GROVE, Marilyn F.—Wichita, English. GRUEN, George E.—Abilene, Nuclear Engineering: ANS, Band, Young Rep., Engg. Open House, Cosmopolitan Club. GUNN, C. Douglas—Great Bend, English Literature: Phi Eta Sigma, Phi Kappa Phi Fr. Rec., USF State Pres., A&S Honors Prog., Varsity Rifle Team, ROTC Rifle Team. GUTHRIE, Charlotte S.—Wichita, Home Economics Teaching.

HAAS, Rosemary J.—Wichita, Elementary Education. HAEFNER, Ernest O.—Blaine, Technical Agronomy. HALE, Melissa M.—McPherson, Elementary Education: Home Ec. Journalism Club, S.E.A., Van Zile Judicial Bd., Whi-Purs, Phi Sigma Chi Treas., Royal Purple Staff, USF Treas., Univ. Choir, MPC, Interdorm Coun. Sec., Larry Woods Speech Contest. HALL, Larry E.—Eureka, Electrical Engineering. HAM, Paul M.—Kansas City, Business Administration: Kappa Sigma Grand Master of Ceremonies, Alpha Kappa Psi, Union Comm., Psychology Club, MPC, Young Rep., LUNA, MUN.

Grothusen
Grove
Gruen
Gunn
Guthrie

Haas
Haefner
Hale
Hall
Ham

SENIORS: Ham—Hol

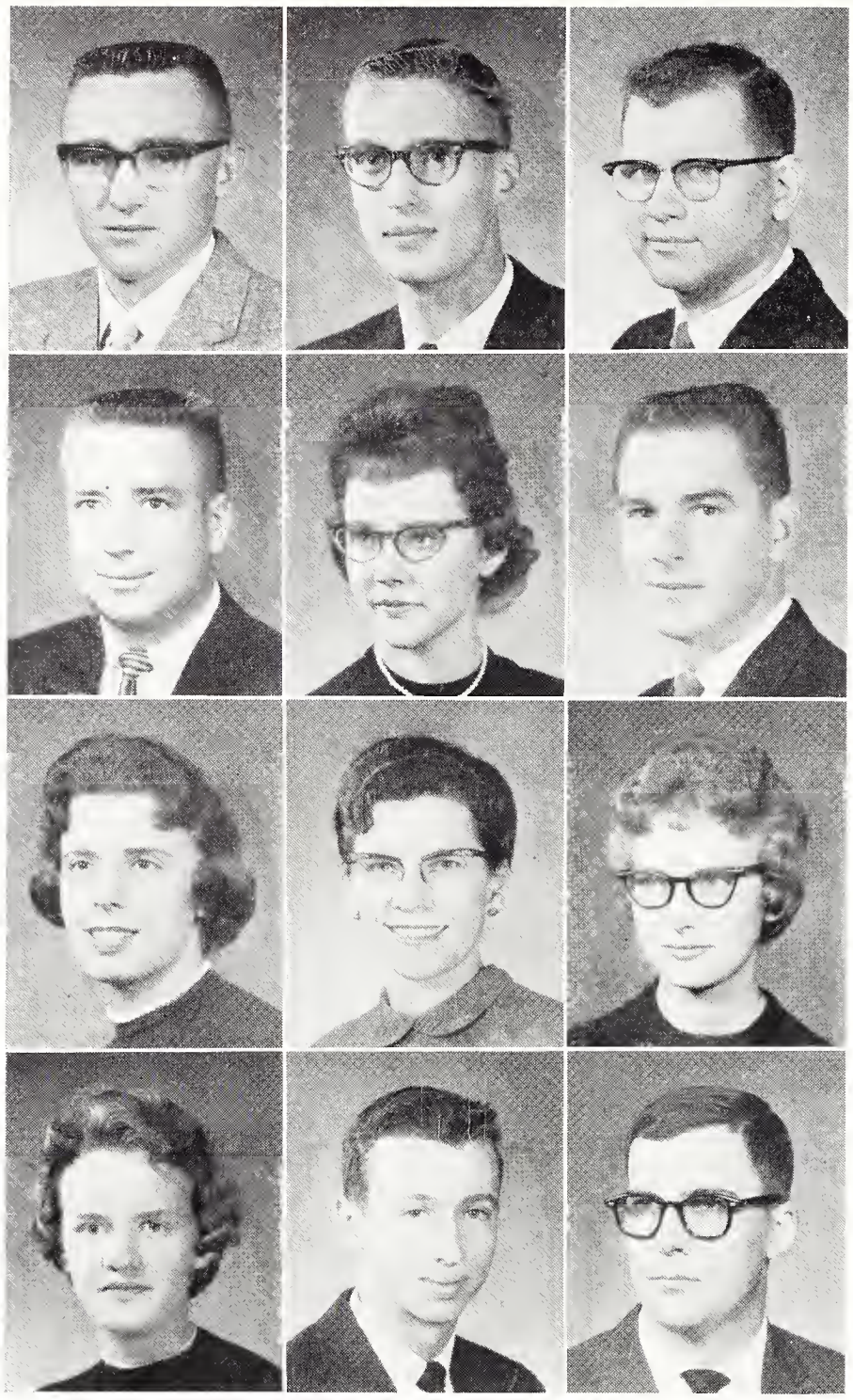

Hammer
Hansen, D.
Hanson, R.
Hardwick

Hammond
Hansen, M.
Hazen
Harper

Hanneman
Hanson, D.
Harbaugh
Harri

HAMMER, Maurice H.—Norway, Agricultural Economics: Ag. Econ. Club, Fr. Baseball, Intramurals. HAMMOND, Marvin H.—Great Bend, Electrical Engineering and Mathematics: Pershing Rifles, SFC Pres., Flying Club, Radio Club Treas., AFROTC Assoc., USF, International Rel. Bd., Eta Kappa Nu, IRE, AIEE, Phi Kappa Phi Fr. Rec., Distinguished AFROTC Award. HANNEMAN, Gerald D.—Peabody, Veterinary Medicine: Phi Kappa Tau, Block & Bridle, Jr. AVMA.

HANSEN, Dwaine E.—Berryville, Ark., Electrical Engineering: AIEE, Engg. Open House. HANSEN, Margaret S.—Portland, Maine, Home Economics Teaching: Alpha Omicron Pi. HANSON, Delmar G.—Chanute, Electrical Engineering.

HANSON, Ruth E.—Wichita, Elementary Education: Delta Delta Delta Chaplain, S.E.A. V-Pres., Mortar Bd., AWS Coordinating Coun., Angel Flight, UPC, MPC, Steering Comm., Orchestra, SGA Parents Day Sec. HAZEN, Winnifred G.—LeRoy, Elementary Education: S.E.A. HARBAUGH, Judith L.—Wichita, English: Alpha Delta Pi V-Pres., Whi-Purs, Union Hospitality Comm., AWS Service Comm., Northwest Hall Sec., Angel Flight Sec., Drill Comm., S.E.A., LUNA Rec. Sec., SGA Sec., MPC.

HARDWICK, Sally J.—Longmont, Colo., Physical Education: Phems Pres., Interdorm Coun., Dorm Pres., ISA, S.E.A., Intramurals, NCAA Golf Tournament. HARPER, Robert V.—Syracuse, Electrical Engineering. HARRI, John G.—Brookville, Mechanical Engineering.

HARRIS, Stewart P.—Cadiz, Ohio, Pre-Law: Delta Upsilon, Chancery Club Treas., Young Rep. HART, Vaughn E.—Randall, Secondary Education. HASE, Nathan R.—Independence, Mechanical Engineering: ASME. HASLER, James R.—Salt Lake City, Utah, Veterinary Medicine: Jr. AVMA. HASSLER, Thomas E.—Chapman, Industrial Technology: SSIE, S.A.M.

HAUCK, Mable I.—Marysville, Elementary Education: S.E.A. HAUCK, Walter S. Jr.—Great Neck, N.Y., Business Administration: Order of Artus. HAURY, Kent D.—Halstead, Agriculture. HAUSCHILD, Myron L.—Sterling, Chemical Engineering. HAWLEY, Raymond G.—Cambridge, Pre-Medicine: Varsity Mens Glee, Clinic Club, Advanced ROTC.

Harris
Hart
Hase
Hasler
Hassler

Hauck, M
Hauck, W.
Haury
Hauschild
Hawley

HEADY, Edna M.—Erie, Home Economics Education: Kappa Delta, Omricon Nu, Dean's Honor Roll, Home Ec. Teaching Club, S.E.A., Womens Glee, YWCA, Union Dance Comm., Chaparajos Club. HEDRICK, Jerry W.—Wellington, Agricultural Economics: Pi Kappa Alpha. HEFLIN, Howard H.—Omaha, Neb., Secondary Education.

HEIDEBRECHT, Kenneth—Wichita, Architecture: Alpha Kappa Lambda, Phi Kappa Phi Fr. Rec., AIA, Steel Ring, IFC, Jazz Club, Young Dem., Intramurals. HEIKEN, Edward M.—Bushton, Electrical Engineering: Alpha Kappa Lambda, AIEE. HEINZ, Michael K.—Claflin, Agricultural Economics.

HELMKE, Scott D.—Great Bend, Milling Technology Administration: Beta Sigma Psi, Milling Assoc., Gamma Delta, IPC V-Pres., Collegiate 4-H, Young Rep. HENRICHS, Robert M.—Humboldt, Landscape Design: Beta Sigma Psi, Hort. Club Treas., Fr. Orientation Leader. HEPLER, Wayne C.—Moran, Business Administration Accounting.

HERBSTER, Kenneth L.—Morrill, Animal Husbandry: Block & Bridle Sec., Alpha Zeta, Jr. & Sr. Livestock Judging Teams, Jr. & Sr. Wool Judging Teams. HERR, Charles S.—Manhattan, Business Administration. HETZER, Marilyn H.—Kansas City, Mathematics: Delta Delta Delta Soc. Chm., Soc. Coordinating Coun., Young Dem., Integ. Party., MUN, MPC, Military Ball Attend., Kappa Sigma Sweetheart, K-State Players, Phi Sigma Chi, Union Comm., Whi-Purs.

HEYEN, Elbert D.—Stafford, Architecture. HIATT, Ronald E.—Wichita, Business Administration. HILDERBRAND, Norman K.—Stafford, Agricultural Education: Ag. Ed. Club, S.E.A., Dairy Club, Ag. Coun., Jr. & Sr. Dairy Judging Teams, RWF, KSCF. HILMER, Richard R.—Plover, Wisc., Veterinary Medicine: Alpha Zeta, Jr. AVMA, Young Rep., Dean's Honor Roll, Pfizer Stud. Rep. Award, Intramurals. HINMAN, Nancy C.—Centralia, Home Economics Teaching: Clovia, Putnam Scholar, Alpha Lambda Delta, Phi Upsilon Omicron, Omicron Nu, Home Ec. Teaching Club.

HITZ, S. Paul—Hudson, Electrical Engineering: Kappa Sigma, AIEE. HOFFMAN, Bruce R.—Reece, Technical Agronomy: Westminster Fellow., ISA, ASAE, Servis, Van Doren, and Hazard Scholarships, Boeing Airplane Co. Scholarship, Phi Kappa Phi Fr. Rec., Band. HOFMANN, Robert J.—Manhattan, Electrical Engineering. HOLE, Lester L.—Chanute, Agricultural Economics: Ag. Econ. Club. HOLLINGER, Lou A.—Norton, Secondary Education: Alpha Delta Pi, Panhel. Coun., S.E.A., Young Rep., LUNA, Whi-Purs, College Chorus.

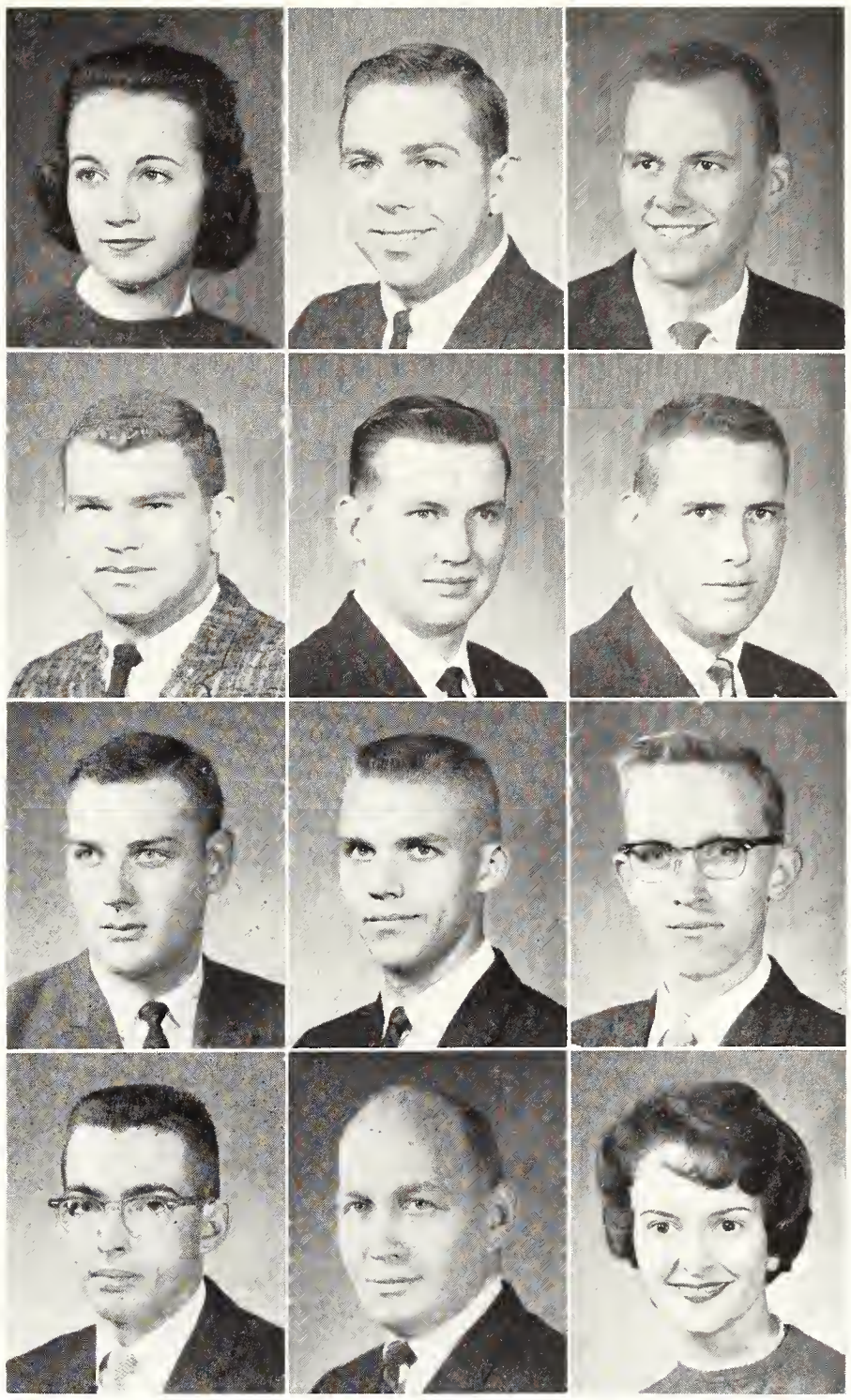

Heady **Hedrick** **Heflin**
Heidebrecht **Heiken** **Heinz**
Helmke **Henrichs** **Hepler**
Herbster **Herr** **Hetzer**

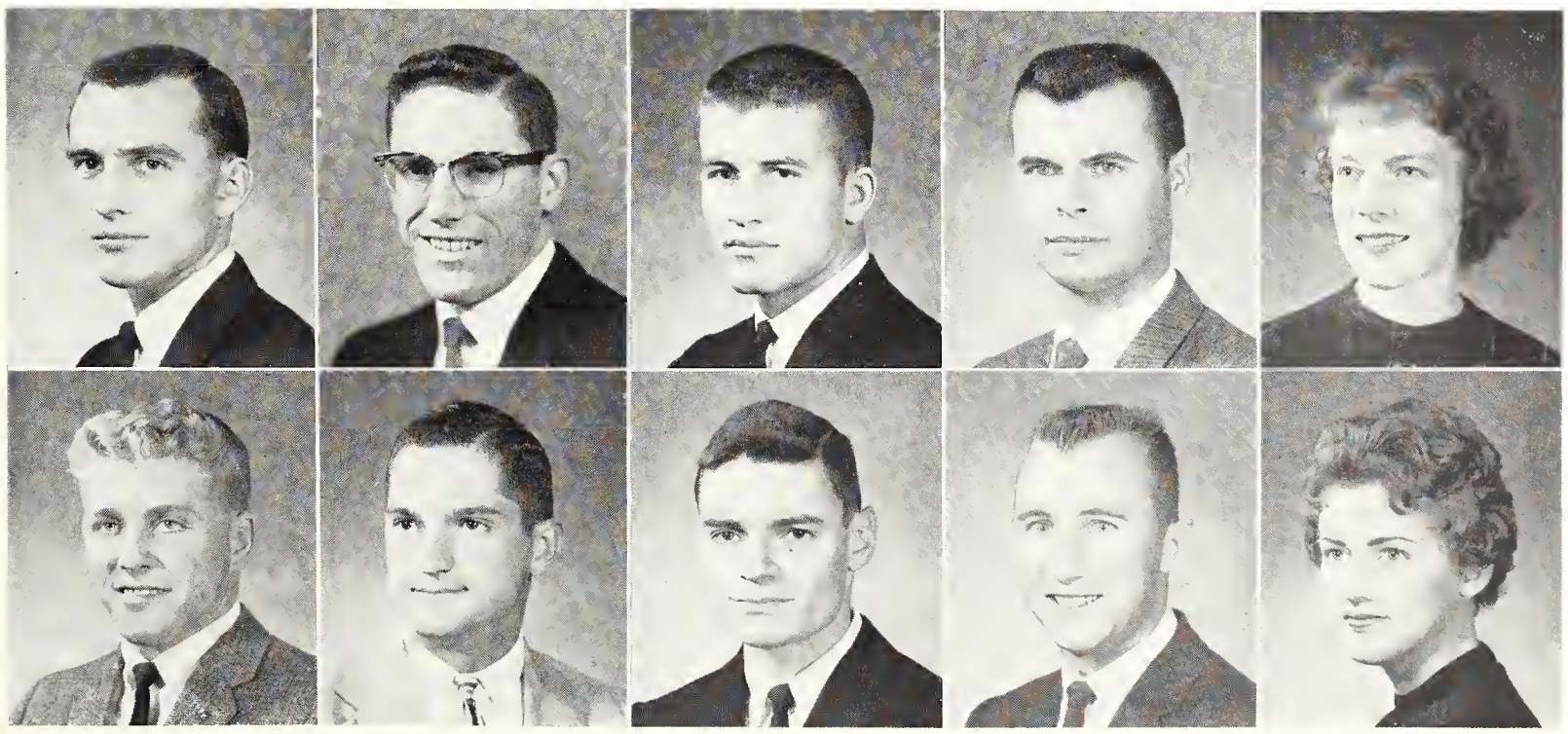

Heyen
Hiatt
Hilderbrand
Hilmer
Hinman

Hitz
Hoffman
Hofmann
Hole
Hollinger

EXTENDING FROM the distribution desks to the sidewalk in front of Kedzie hall was the line of students waiting for the '60 Royal Purple on the first day of distribution in May. More than 3,000 yearbooks were handed-out that day.

SENIORS: Hol—Jan

HOLMAN, L. Joseph—Winfield, Medical Technology: Kappa Sigma, Clinic Club V-Pres., Assembly Comm., Young Dem., Phi Kappa Phi Fr. Rec., Glee Club. HOLMBERG, Thomas A.—McPherson, Mechanical Engineering: Delta Upsilon, ASME.

HOLMES, Jon F.—Derby, Geology: Sigma Gamma Epsilon. HOOPS, Robert F. — Republic, Biological Science: LSA. HORSCH, Janice E.—Yates Center, Secondary Education and English: Gamma Phi Beta Pres., Phi Kappa Phi Fr. Rec., Band, Orchestra, Y-O Sec., Homecoming Queen Attend., Flush Bowl Queen. HOSTETLER, Keith M.—Harper, Mechanical Engineering: Alpha Kappa Lambda, Pi Tau Sigma Corres. Sec., Sigma Tau, ASME.

HOTCHKISS, David A.—Shelbyville, Ind., Industrial Technology. HOTT, James A.—Wichita, Mathematics. HOUCK, James A.—Bushong, Animal Husbandry: Alpha Gamma Rho, Alpha Zeta, Block & Bridle Pres., Chaparajos, Sr. Livestock Judging Team. HOWARD, Barbara J.—Topeka, Elementary Education: Delta Delta Delta, S.E.A., AWS V-Pres., Whi-Purs, Homecoming Queen Attend., Cheerleader. HOWARD, Judith A.—Great Bend, Elementary Education: Gamma Phi Beta, Alpha Lambda Delta, Putnam Scholar, Phi Kappa Phi Fr. Rec., A&S Honors Prog. HOWARD, Suzanne A.—Madison, Wisc., Family Child Development.

Holman
Hotchkiss

Holmberg
Hott

Holmes
Houck

Hoops
Howard, B.

Horsch
Howard, J.

Hostetler
Howard, S.

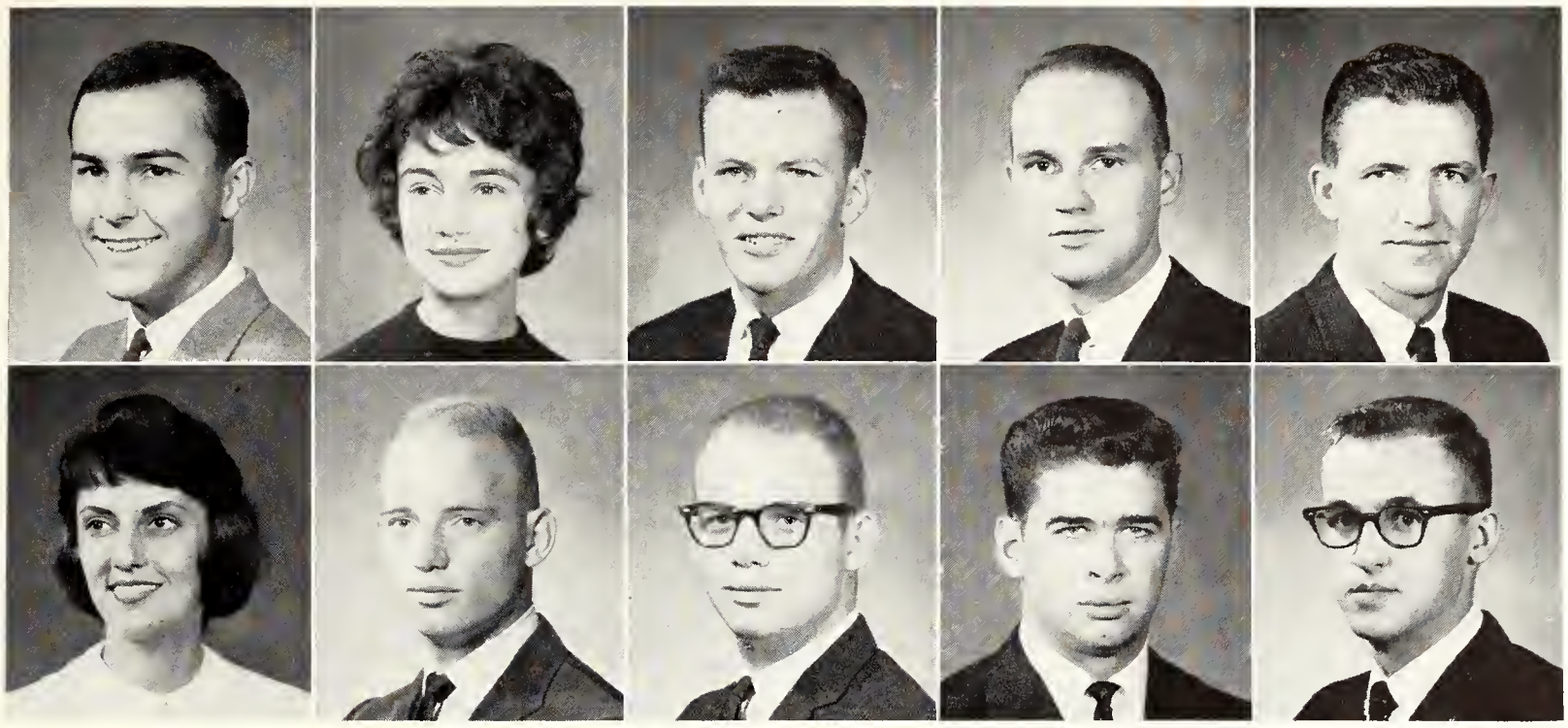

Hoy, J. F.
Hoy, J.
Hoyt
Hubbard, G.
Hubbard, R.

Hubert
Huebner, J.
Huebner, R.
Huffman
Huning

HOY, James F.—Cassoday, Secondary Education: Alpha Gamma Rho, Chaparajos Club Sec., Wesley Found., Dean's Honor Roll, KSU Housemothers Scholarship. HOY, Judy—El Dorado, Speech-Humanities: Pi Beta Phi, Delta Sigma Rho, Pi Epsilon Delta, K-State Players, Sr. Class Treas., A&S Coun., Cheerleader, Homecoming Queen Attn. HOYT, Richard C.—Lake City, Minn., Milling Technology. HUBBARD, Gary K.—Kansas City, Electrical Engineering. HUBBARD, Robert K.—Scranton, Civil Engineering.

HUBERT, Jeneane C.—Mission, Humanities: Chi Omega, Union Comm. Chm., UPC, Delta Phi Delta Pres., Whi-Purs, S.E.A. HUEBNER, J. Stanley—Bushton, Electrical Engineering: Phi Kappa Tau Pres., Sigma Tau, Eta Kappa Nu, Pi Epsilon Pi, IRE, Engg. Open House, IPC. HUEBNER, Ray—Bushton, Electrical Engineering. HUFFMAN, Jon W.—Wichita, Milling Technology. HUNING, Wayne F.—Girard, Electrical Engineering: AIEE, IRE, Engg. Open House.

HUNTON, Alice—Salina, Elementary Education: Alpha Chi Omega, S.E.A., Young Rep., Westminster Fellow. HUTCHINSON, Darrell G.—Delavan, Radio & Television: Delta Chi Colony, Alpha Epsilon Rho, MPC, Pub. Comm., KSDB-FM. HYBSKMANN, Daniel K.—Horton, Horticulture: Hort. Club Pres., Ed., Ag. Coun. HYNDMAN, Henry H., Jr.—Wichita, Elementary Education: Alpha Kappa Lambda, AIEE, IRE, MPC, Integ. Party. IBBETSON, Russell W.—Yates Center, Dairy Husbandry. IHRIG, Larry L.—Goodland, Agricultural Economics: Acacia, Alpha Zeta, Ag. Econ. Club Pres., Ag. Coun., Ag. Mag. Staff.

INGRAM, Kenneth G.—Baxter Springs, Electrical Engineering. INSLEY, Karolyn K.—El Dorado, Business Education: Gamma Phi Beta, S.E.A., AWS, Young Rep., Cosmopolitan Club. JAAX, Al D.—Conway Springs, Veterinary Medicine. JAHNKE, Fern L.—Junction City, Business Education: Alpha Xi Delta, S.E.A. Adv. Bd., Westminster Fellow., Collegiate 4-H, Purple Pepsters, Integ. Party, Young Rep., MPC, LUNA. JANASEK, Ronald E.—Munden, Feed Technology. JANZEN, Robert W.—Hillsboro, Electrical Engineering and Business Administration: Eta Kappa Nu, IRE, ISA, Young Rep.

Hunton
Ingram

Hutchinson
Insley

Hybskmann
Jaax

Hyndman
Jahnke

Ibbetson
Janasek

Ihrig
Janzen

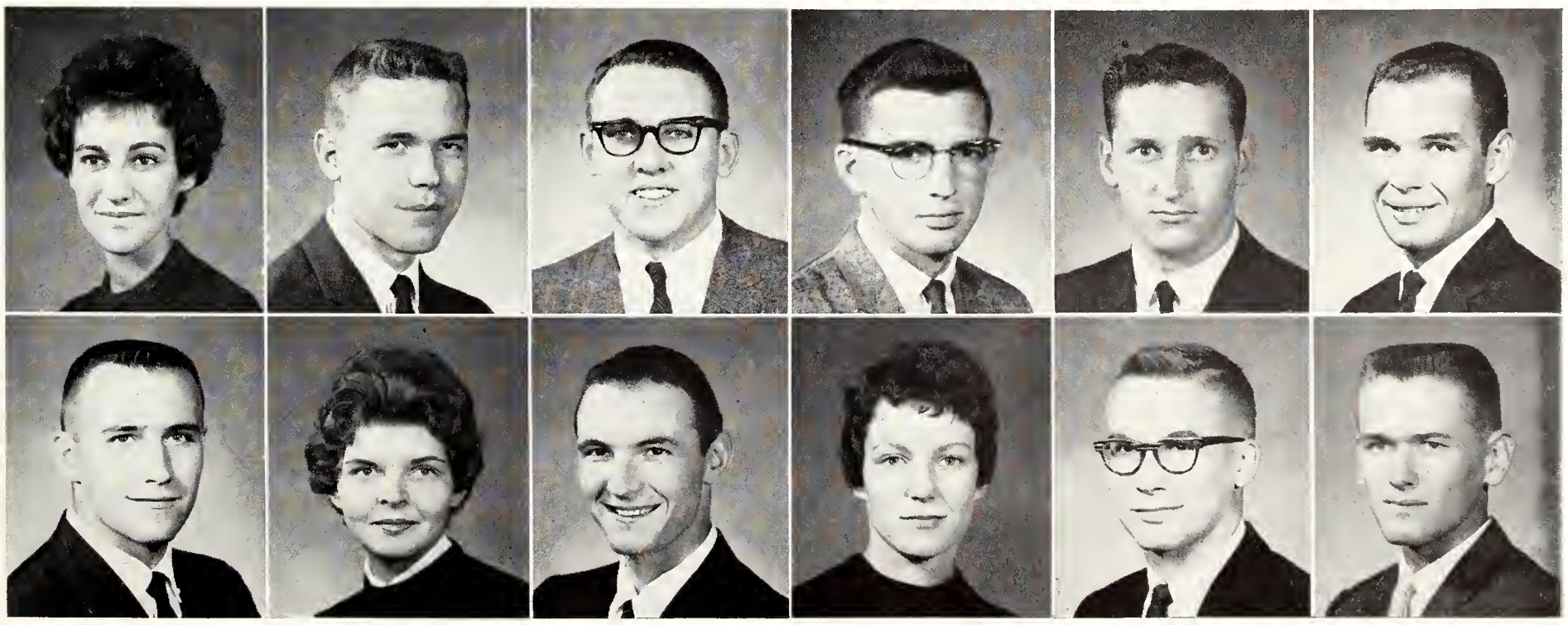

Jasper
Jeannin
Jefferies
Jensen, C.
Jensen, L.

Johnson, C.
Johnson, E.
Johnson, G.
Johnson, J. C.
Johnson, J.

SENIORS: Jas—Kne

JASPER, Herman F.—Cawker City, Agricultural Engineering: Sigma Tau, Engg. Coun., ASAE, Stu. Honor Award, Newman Club Pres., Scribe, Band, Dean's Honor Roll. JEANNIN, Judith A.—Great Bend, Home Economics and Journalism: Phi Upsilon Omicron, Theta Sigma Phi, Home Ec. Coun., A Cappella Choir, Collegian Soc. Ed., AWS Comm. JEFFRIES, Larry D.—Wichita, Electrical Engineering. JENSEN, Carol L.—Wichita, Home Economics Teaching: Alpha Delta Pi Corres. Sec., Wichita City Teachers Assoc. Scholarship. JENSEN, Leland D.—Quenemo, Veterinary Medicine.

JOHNSON, Carol F.—Waterville, Foods and Nutrition: Phi Upsilon Omicron, Omicron Nu, Prof. Foods Club, Martha S. Pittman Scholarship. JOHNSON, Ellen M.—Wakarusa, Homemaking: Fam. and Child Devel. Club V-Pres., Van Zile Treas., ISA, Westminster Found., Carl Raymond Gray Scholarship. JOHNSON, Gary L.—Osage City, Electrical Engineering. JOHNSON, Jacqueline C.—Great Bend, Physical Education: Delta Delta Delta, Purple Pepsters V-Pres., Orchesis, Phems, Panhel. Treas. JOHNSON, Jolene—Leroy, Arts and Sciences.

JOHNSON, Larry E.—Fredonia, Agricultural Education: Phi Kappa Phi, Ag. Ed. Club, Collegiate FFA Pres., V-Pres., Phi Kappa Phi Fr. Rec., Sears-Roebuck Scholarship. JOHNSON, Larry M.—Burdick, Industrial Technology: SSIE. JOHNSON, LeRoyce—Cambridge, Home Economics Teaching: Phi Upsilon Omicron, Omicron Nu, Resident Asst., Dean's Honor Roll.

JOHNSON, Max W.—Mankato, Agricultural Economics. JOHNSON, Ralph V.—Cactus, Texas, Chemical Engineering: Phi Kappa Tau, Phi Eta Sigma, Phi Kappa Phi Fr. Rec., Wampus Cats, Fr. Baseball, Varsity Baseball. JOHNSTON, Jane G.—Abilene, Humanities-Speech: Pi Beta Phi, Alpha Epsilon Rho Treas., SGA Sec.

JOHNSTON, Mark J.—Shawnee Mission, Pre-Medicine: Kappa Sigma, Phi Alpha Theta Pres., Blue Key, Clinic Club, Chancery Club, Integ. Party V-Pres., MPC Nat'l. Treas., Vets Org., Apportionment Bd., Debate Team. JOINES, Paul R.—Topeka, Applied Music. JONES, Jerry J.—Hutchinson, Electrical Engineering: Beta Theta Pi, Eta Kappa Nu, Scabbard & Blade, Sigma Tau.

JONES, Judith A.—Kansas City, Mathematics: Delta Delta Delta Treas., AWS Comm., Newman Club. JONES, M. Ralph—Mission, Government: Sigma Alpha Epsilon. JONES, Richard A.—Hutchinson, Veterinary Medicine: Jr. AVMA.

Johnson, L. E.
Johnson, M.
Johnston, M.
Jones, J. A.

Johnson, L. M.
Johnson, R.
Joines
Jones, M.

Johnson, L.
Johnston, J.
Jones, J. J.
Jones, R.

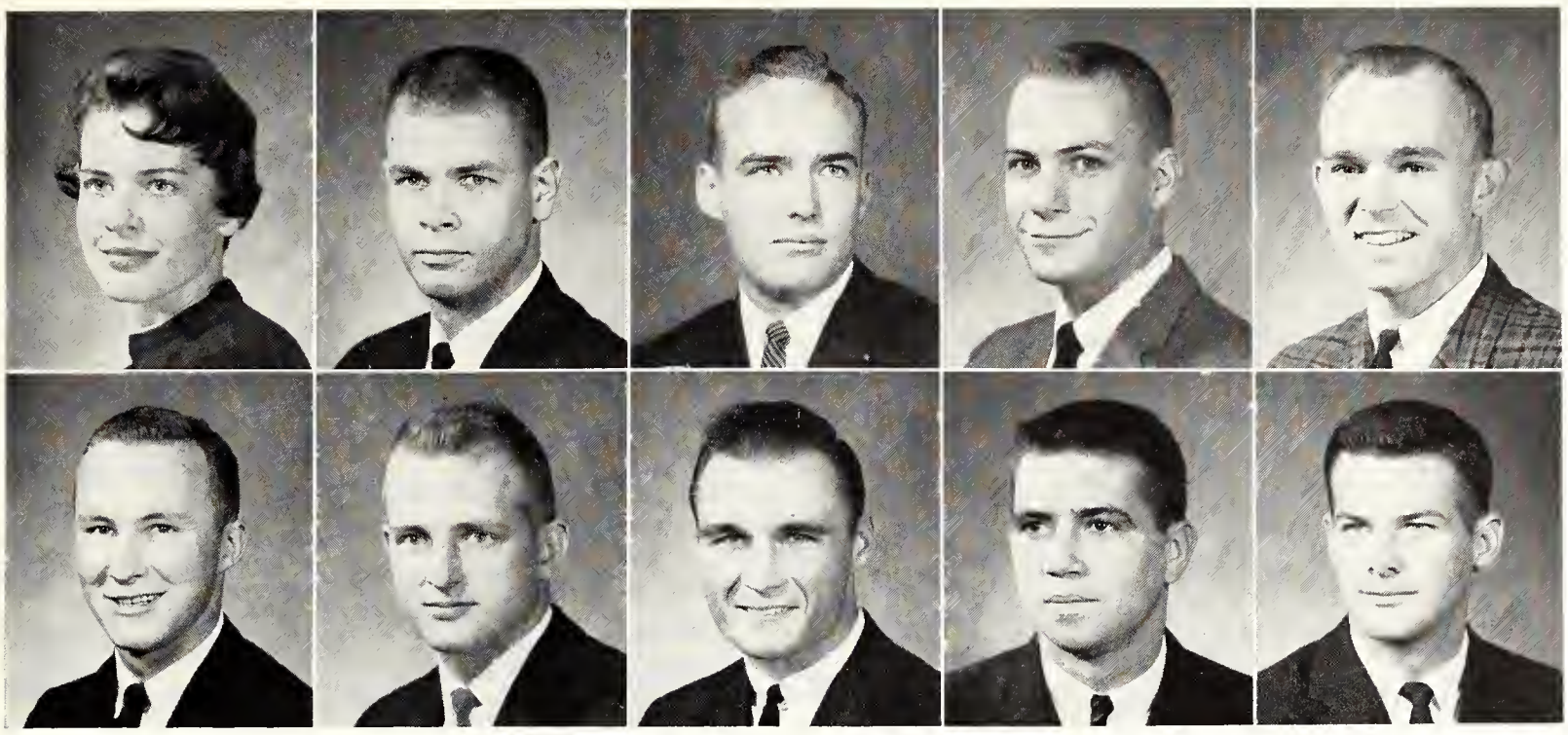

Jones, Sharon
Jones, Sidney
Judy
Kappler
Kashner

Keeler
Kellum
Kennedy
Kershaw
Ketcham

Kettler
Kientz
King, J.
Kirkendoll

Khatib
Kile
King, T.
Klein

Kice
Kim
Kipple
Knedlik

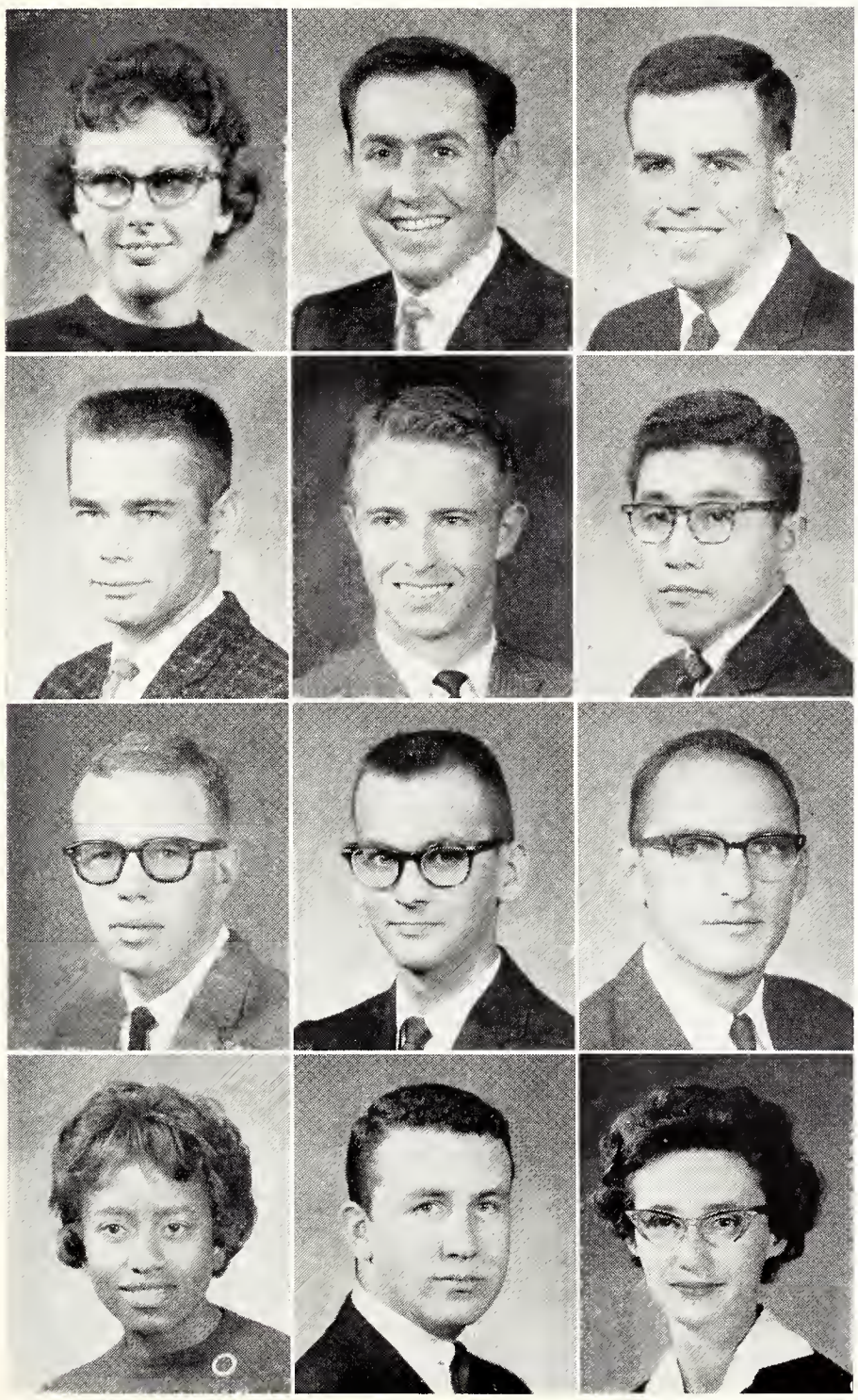

JONES, Sharon R.—Hutchinson, Home Economics Teaching: Delta Delta Delta, S.E.A., Home Ec. Teaching Club, AWS, Young Dem., Union Comm., Whi-Purs. JONES, Sidney R.—Leavenworth, Veterinary Medicine: Sigma Chi Pres., Stu. Coun. Pres., Alpha Zeta, Blue Key Pres., SGA Election Bd. Comm., Jr. AVMA, Faculty Coun. on Stu. Affairs, Phi Kappa Phi Fr. Rec., AFROTC Nat'l Sec. of Sons of Am. Revolution Award. JUDY, Hal E.—Hutchinson, Agricultural Engineering: Farm House Treas., Phi Eta Sigma, Steel Ring, Sigma Tau Treas., ASAE, Collegiate 4-H, Sigma Theta Epsilon. KAPPLER, Raymond W.—Liberal, Industrial Technology. KASHNER, Joe—Ft. Lauderdale, Fla., Veterinary Medicine: Delta Tau Delta V-Pres., Blue Key, Alpha Zeta Treas., IFC Pres., UGB Chm., Jr. AVMA V-Pres., Sr. Class Pres., Fr. Football.

KEELER, Orville A.—Ellinwood, Milling Technology. KELLUM, Jerome D.—Winfield, Mechanical Engineering: ASME, Engg. Open House, ME Open House Treas. KENNEDY, John R.—Paso Robles, Calif., Veterinary Medicine: Jr. AVMA. KERSHAW, J. Daniel—Manhattan, Technical Journalism: Collegian Bus., Mgr., K-Key Award. KETCHAM, Michael D.—Merriam, Business Administration: Delta Tau Delta.

KETTLER, Judith L.—Paola, Home Economics Teaching: Clovia, Phi Upsilon Omicron Pres., Omicron Nu, Home Ec. Teaching Club V-Pres., Collegiate 4-H, Purple Pepsters, Danforth Fellow. KHATIB, Ziyad—Damascus, Syria, Mechanical Engineering: Arab Am. Club V-Pres., Schehrezad Night M. C., Feast of Nations M.C. KICE, Richard L.—Wichita, Pre-Dental: Phi Delta Theta, Young Rep., Alpha Phi Omega Pres., YMCA, Clinic Club, Glee Club, Homecoming Parade Chm., Union Comm.

KIENTZ, Albert C.—Wamego, Agricultural Engineering. KILE, Robert L.—Ottawa, Architectural Engineering: Phi Kappa Phi, Sigma Tau, Phi Eta Sigma Historian, Tau Sigma Delta Pub. Chm., AIA, Engg. Open House Comm., Fr. Wrestling. KIM, Koon Y.—Seoul, Korea, Architecture.

KING, Jay D.—McPherson, Industrial Engineering: Delta Upsilon, SSIE, S.A.M. KING, Thad A.—Wichita, Mechanical Engineering: Delta Upsilon Pledge Trainer, ASME V-Chm., Pi Tau Sigma V-Pres., Engg. Open House. KIPPLE, Frank—Long Island, Agricultural Engineering.

KIRKENDOLL, LaVonne—Kansas City, Mo., Dietetics and Institutional Management: Prof. Foods Club. KLEIN, Darwin K.—Lucas, Business Administration Accounting: Acacia Sec., Alpha Kappa Psi Chaplin, Pi Epsilon Delta Pres., V-Pres., Arnold Air Soc. Treas., AFROTC Assoc., Gamma Delta, Phi Kappa Phi Fr. Rec., Outstanding AFROTC Cadet, K-State Players, Best Supporting Actor, Phi Epsilon Delta Outstanding Sr., Glee Club, Band, Union Comm., Y-O Prod., MUN, MPC. KNEDLIK, Cynthia A.—Manhattan, Elementary Education: S.E.A.

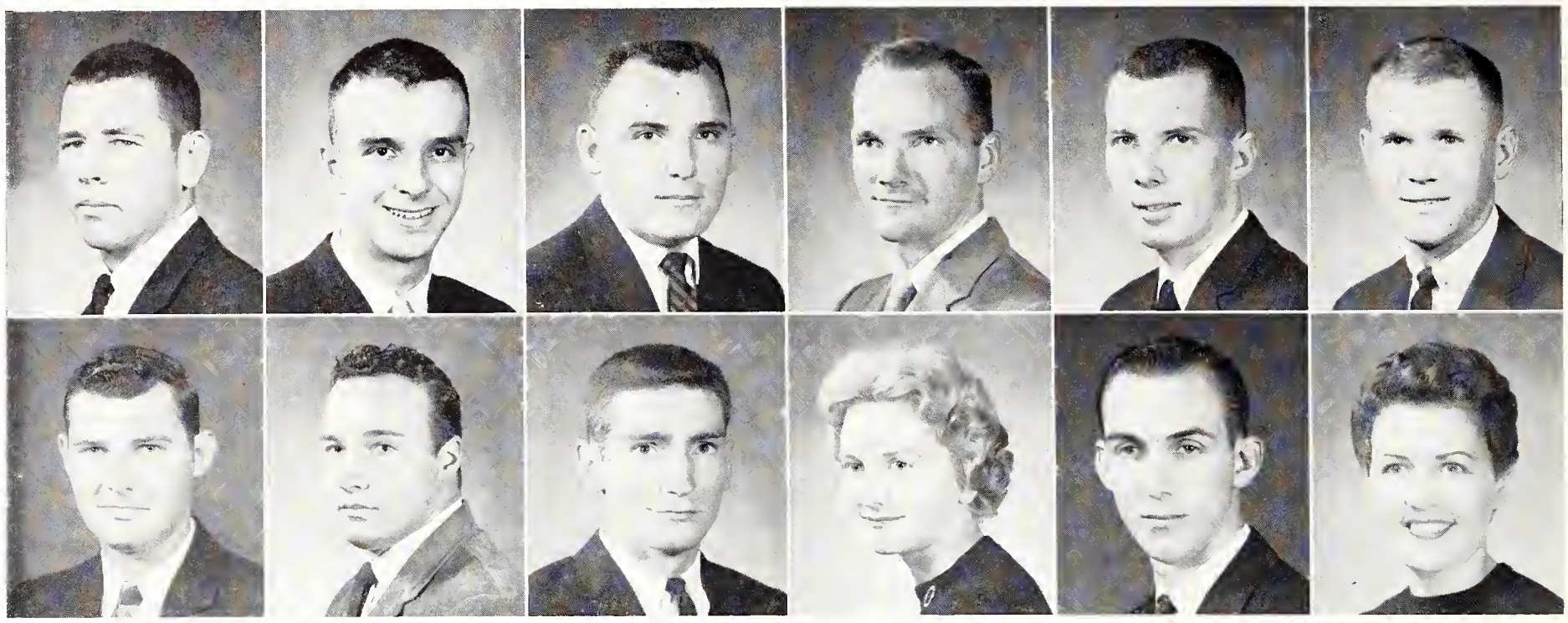

Knowles
Komarek

Knox
Kovar

Kocher
Kramer

Kohman
Krasny

Kohr
Kraus

Kolde
Krauss

SENIORS: Kno—Lon

KNOWLES, Terry L.—Great Bend, Technical Journalism: Sigma Alpha Epsilon, Astronomy Club, Y-O Pub. Dir., K-Club, Royal Purple, Collegian News Ed., Sports Ed., Varsity Baseball. KNOX, Jay L.—Kansas City, Mechanical Engineering: Phi Eta Sigma, Sigma Tau Sec., Pi Tau Sigma, ASME, Stu. Coun., Engg. Coun., Engg. Open House Pub. Chm., Putnam Scholar, Pi Tau Sigma Outstanding Fr. Award. KOCHER, Don A.—Salina, Architectural Engineering: AIA, ASCE, ISA. KOHMAN, Fred H.—Elmo, Mechanical Engineering: ASME, Varsity Rifle Team. KOHR, James A. — Salina, Secondary Education. KOLDE, James H.—Wichita, Mechanical Engineering: Sigma Phi Epsilon, ASME, Young Rep.

KOMAREK, Francis Jo—Bavaria, Agricultural Engineering: ASAE, Newman Club, Collegiate 4-H. KOVAR, Ray E.—Rossville, Physical Education. KRAMER, Roger W.—St. Joseph, Mo., Feed Technology. KRASNY, Barbara L.—Topeka, Family and Child Development: Fam. and Child Devel. Club Pres., Home Ec. Coun., YWCA. KRAUS, Roger K.—Wichita, Zoology.

KRAUSS, Thyra S.—Gypsum, Home Economics Teaching: Clovia Pres., Home Ec. Teaching Club Treas., S.E.A., Glee Club, Wesley Found., Collegiate 4-H, Whi-Purs, Purple Pepsters, Fr. Orientation Comm. Sec., Hospitality Day Steering Comm.

KRUEGER, Charles K.—Leavenworth, Business Administration Accounting: Alpha Kappa Psi, Gamma Delta, Hort. Club. KRUG, Judith L.—Marysville, Elementary Education: Alpha Lambda Delta, Phi Alpha Mu., S.E.A., Gen. Scholarship, Dean's Honor Roll, Boyd Hall Coun. KUMMER, Betty A.— Junction City, Secondary Education: Smurthwaite V-Pres., Collegiate 4-H, S.E.A., AWS. LAIDIG, Janice K.—Danbury, Neb., Home Economics Extension: Univ. Extension Club Sec., Home Ec. Extension Club, Collegiate 4-H Sec., Kappa Phi Treas., Wesley Found. LAING, Ronald H.—Abilene, Business Administration: Phi Delta Theta, Young Rep., MUN, MPC, Union Comm., Flying Club.

LANGE, Harold N.—Crofton, Neb., Veterinary Medicine: Jr. AVMA, Alpha Zeta. LANK, Donald J.—Lorraine, Chemical Engineering. LARSON, Carolyn R.—McDonald, Physical Education: Phems, S.E.A., Band. LARSON, Larry L.—Effingham, Agricultural Education. LASH, Robert M.—Manhattan, Industrial Engineering: SSIE.

Krueger
Krug
Kummer
Laidig
Laing

Lange
Lank
Larson, C.
Larson, L.
Lash

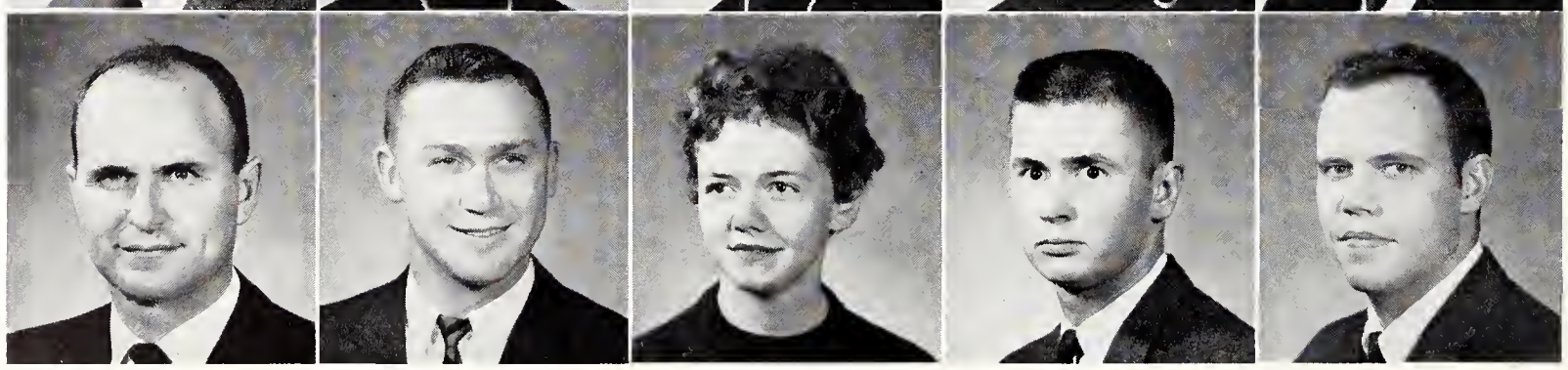

Lassman
Lawrence
Lazarus, G.
Lazarus, L.
Leavengood

Lee
Leece
LeForgee
Leis
Leonard

LASSMAN, Garry W.—Humboldt, Industrial Engineer. LAWRENCE, Gary D.—Topeka, Architecture: Sigma Phi Epsilon, AIA, Young Rep., Pershing Rifles, Wesley Found. LAZARUS, Gary J.—Norwich, Secondary Education: Alpha Kappa Lambda Pres., S.E.A. LAZARUS, Leeman D.—El Dorado, Business Administration: Harmonizers, RWF, Glee Club, Sports Car Club, ISA. LEAVENGOOD, David—Manhattan, Government.

LEE, Linda E.—Kansas City, English. LEECE, Judith K.—Superior, Neb., Speech. LEFORGEE, Rex S.—El Dorado, Business Administration Accounting. LEIS, Jean C.—Yates Center, Home Economics Teaching: Omicron Nu Treas., Newman Club, Collegiate 4-H, S.E.A. LEONARD, Garry M.—Smith Center, Business Administration: Kappa Sigma, Scabbard & Blade Treas., Young Rep. V-Pres., Integ. Party, MUN.

LESOVSKY, George F.—Munden, Business Administration Accounting: Delta Upsilon Pres., Treas., Alpha Kappa Psi, Pershing Rifles, Collegiate 4-H, Young Rep., Air Force Assoc. Treas., Masonic Club, Boeing Airplane Scholarship. LEUTERT, John R.—Topeka, Mechanical Engineering: Pi Kappa Alpha Pres., ASME. LEWIS, James E.—Valley Center, Agriculture. LEWIS, Robert W.—Larned, Animal Husbandry: Farm House Rush Chm., Blue Key Sec., Alpha Zeta Sec., Ag Assoc. Treas., V-Pres., UPC, Block and Bridle, Collegiate 4-H Corres. Sec., Stu. Coun., IFC, Ford Found. Scholarship, Dean's Honor Roll, Judging Team. LIVENGOOD, Dallas—Clay Center, Business Administration. LIVINGSTON, Nelda A.—Manhattan, Elementary Education: S.E.A., Dean's Honor Roll.

LOBENSTEIN, Alice—Arlington, Va., Biological Sciences: Pi Beta Phi, YWCA, AWS Comm., Whi-Purs, Purple Pepsters, Phi Sigma Chi, Orchestra. LOBMEYER, Raymond—Garden City, Agricultural Engineering. LOCKE, John W.—Pratt, Electrical Engineering: Sigma Tau, Eta Kappa Nu, IRE, AIEE Treas., Engg. Open House. LONG, Marie A.—Ness City, English: S.E.A., Dames Club. LONG, Raymond C.—Arnold, Technical Agronomy: Klod & Kernel Club. LONGHOFER, Wayne E.—Emporia, Mechanical Engineering: Pi Tau Sigma, ASME, Engg. Open House Sec.

Lesovsky
Lobenstein
Leutert
Lobmeyer
Lewis, J.
Locke
Lewis, R.
Long, M.
Livengood
Long, R.
Livingston
Longhofer

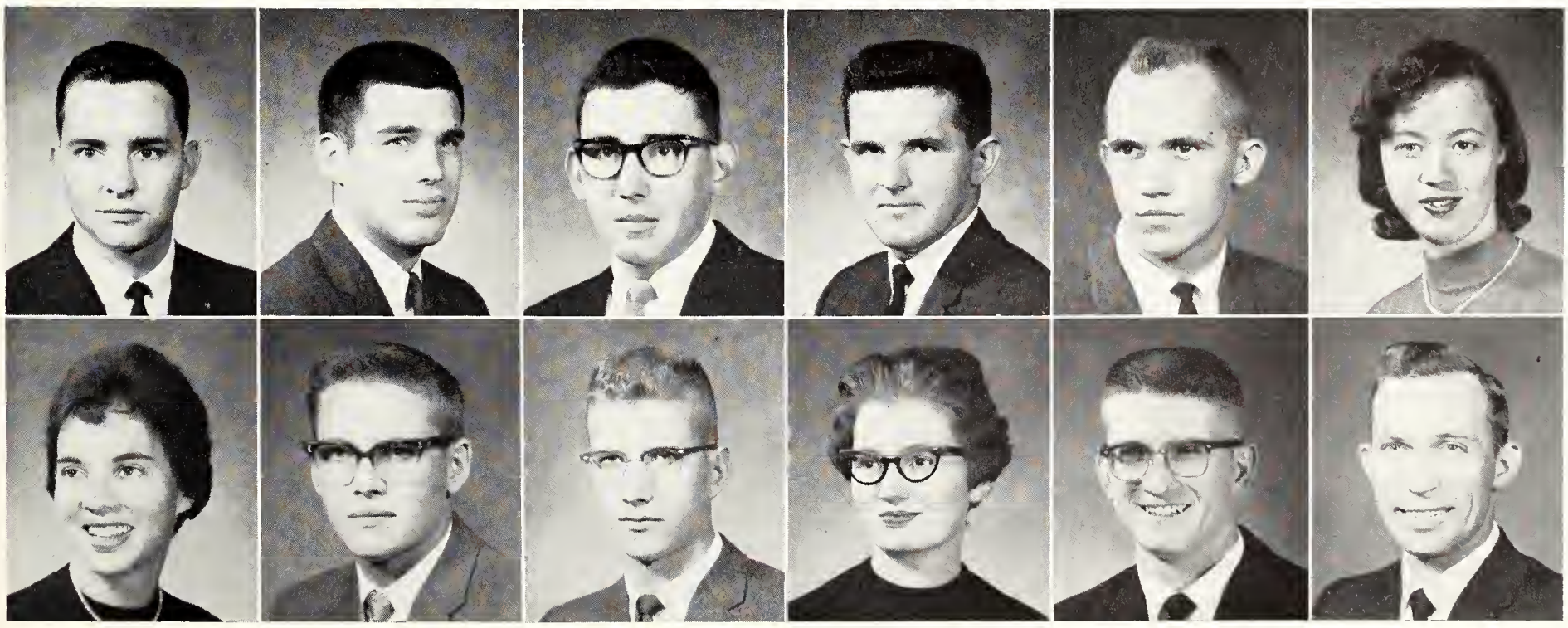

CONSTRUCTED in 1904 "to provide for future growth," the Auditorium, in which such famous personalities as Will Rogers and John Philip Sousa have performed, remains unchanged in duty or structure after 57 years of service.

Seniors: Lon—McC

LONNING, Helen J.—Wichita, Dietetics and Institutional Management: Prof. Foods Club, Beta Sigma Phi V-Pres. LOOMIS, Harold I.—Fredonia, Agricultural Education: Ag. Ed. Club., Collegiate 4-H, K-Club, Varsity Gymnastics. LOSEKE, Fred W.—Gem, Mechanical Engineering: Acacia Corres. Sec., Treas., Phi Tau Sigma Treas., Sigma Tau, ASME, Phi Kappa Phi Fr. Rec., Carl Raymond Grey Scholarship, Collegiate 4-H, Engg. Open House, Fr. Track. LOWE, Norman E.—Winfield, Architectural Engineering. LUCKFIELD, Gene S.—Kansas City, Mo., Electrical Engineering: Sigma Nu, IRE, AIEE, Engg. Open House, Deans Honor Roll. LUDLUM, Roger L.—Fredonia, Geophysics: Phi Eta Sigma, Phi Kappa Phi, Society of Exprolation Geophysicists, A&S Honors Prog., Fr. Football.

LUEB, James F.—Seneca, Business Administration. LUNDBLOM, Franklin N.—Lindsborg, Business Administration Accounting: Vets Org. V-Pres. LUNDY, Thomas K.—Salina, Secondary Education: S.E.A., Astronomy Club, K-Club, Varsity Wrestling. LYLE, James W.—Shawnee, Electrical Engineering. LYNCH, M. Carolyn—Russell, Home Economics Extension. LYON, Doris A.—Kansas City, Mo., Modern Languages: Alpha Delta Pi, Whi-Purs, Phi Sigma Chi.

Lonning **Loomis** **Loseke** **Lowe** **Luckfield** **Ludlum**
Lueb **Lundblom** **Lundy** **Lyle** **Lynch** **Lyon**

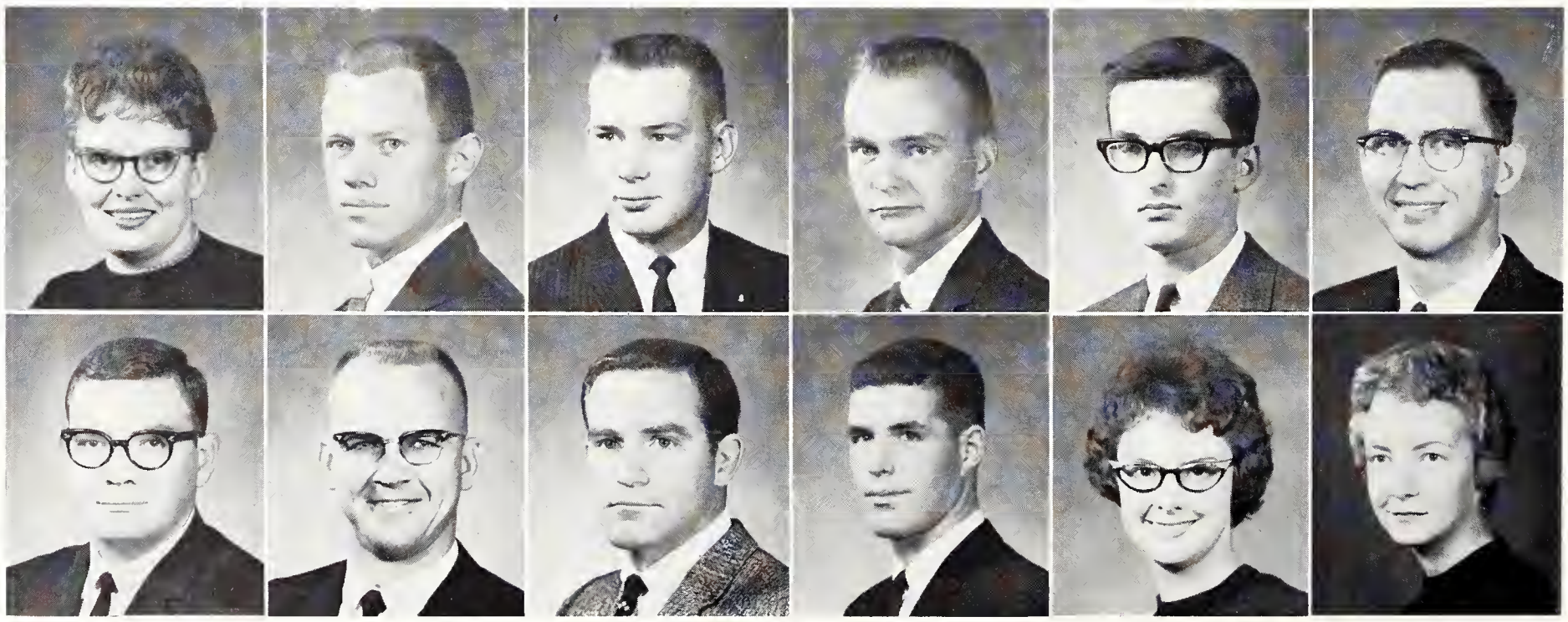

MACKLIN, Harley R.—Hutchinson, Electrical Engineering: Smith Scholarship House V-Pres., AIEE, Collegiate 4-H. MACY, John W.—Manhattan, Technical Journalism: Alpha Tau Omega, K-State Players. MADDEN, James P.—Marysville, Business Administration: Phi Kappa Theta, LUNA.

MAGERS, Eldon L.—Fontana, Chemical Engineering. MAI, Judith A.—Garden City, Home Economics Teaching: Gamma Phi Beta Rush Chm., Phi Kappa Phi, Alpha Lambda Delta, Chimes, Mortar Board, Phi Upsilon Omicron Sec., Omicron Nu Sec., V-Pres., AWS Judicial Bd., RP Atten., Dean's Honor Roll, Home Ec. Coun. Pres., Sec., Home Ec. Honors Prog., Homecoming Queen, S.E.A. MALL, Loren L.—Clay Center, Psychology: Delta Sigma Phi Pres., Psychology Club Pres., A&S Coun. Treas., Young Rep., Masonic Club, IFC, Parents Day Comm., MPC Rules Comm.

MANGES, Loren E.—Sylvia, Art Education: S.E.A., Wesley Found. MANN, Marilyn A.—Kansas City, English: Chi Omega Treas., Canterbury Club, S.E.A., Young Rep., K-State Players, Phi Kappa Phi, Dean's Honor Roll, Roy A. Roberts Scholarship. MARTIN, George J.—Wichita, Electrical Engineering.

MARTINEK, Melvin V.—Silver Lake, Agricultural Economics: Alpha Zeta, Ag. Econ. Club, Masonic Club, Dean's Honor Roll, Intramurals. MARTINSON, Milton B.—Grafton, Wis., Architecture. MATHES, Wayne E.—Althol, Veterinary Medicine.

MATHIAS, James J.—LeRoy, Chemical Engineering: Sigma Tau, Phi Lambda Upsilon, AIChE, Army ROTC Rifle Team, Engg. Open House. MATHIS, Wesley L.—Pratt, Art: S.E.A. MATSON, Randolph C.—Wichita, Electrical Engineering: Sigma Tau, Eta Kappa Nu, AIEE, OHM Judging Team, Dean's Honor Roll, Varsity Golf. MATTSON, Max L.—Windom, Dairy Manufacturing: Beta Sigma Psi, Dairy Club. MAULER, Mary J.—Olmitz, Home Economics Journalism: Alpha Chi Omega, Phi Upsilon Omicron, Theta Sigma Phi, Hospitality Day Chm., Home Ec. Coun., Home Ec. Journalism Club Pres., Treas., Collegiate 4-H Sec., V-Pres., Kansas Ag. Stu. Staff, Collegian Soc. Ed., Southeast Hall Pres., Soc. Coordinating Coun. V-Pres., Interdorm Coun., Newman Club, AWS Rec. Sec.

MAXWELL, Curtis G.—Emporia, Civil Engineering: Delta Tau Delta Pres., Sigma Tau, Chi Epsilon, ASCE. Union Comm. Chm., UPC. MAXWELL, James R.—Mission, Business Administration. MAYFIELD, Richard A.—Manhattan, Secondary Education. McBRIDE, Norman L.—Winfield, Electrical Engineering: AIEE, IRE. McCABE, Charles A.—Cottonwood Falls, Wildlife Conservation: Sigma Alpha Epsilon, Young Rep., Chaparajos.

Macklin
Magers
Manges
Martinek

Macy
Mai
Mann
Martinson

Madden
Mall
Martin
Mathes

Mathias
Mathis
Matson
Mattson
Mauler

Maxwell, C.
Maxwell, J.
Mayfield
McBride
McCabe

McCall
McClenahan
McClung
McCluskey
McCormic

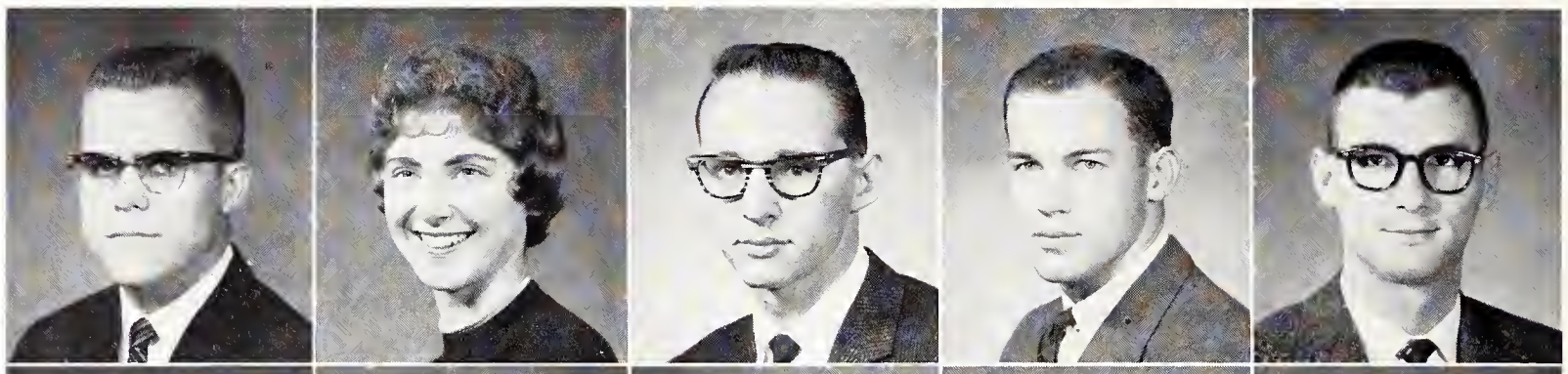

McCormick
McCune
McElfresh
McGee
McGinnis, G.

SENIORS: McC—Moc

McCALL, Melvin G.—Salina, Business Administration Accounting. McCLENAHAN, Janice R.—Clay Center, Elementary Education: Delta Delta Delta. McCLUNG, Robert J.—Goodland, Industrial Technology. McCLUSKEY, Keith E.—Junction City, Secondary Education. McCORMIC, Kenneth R.—Manhattan, English.

McCORMICK, Leo H.—Blaine, Civil Engineering: ASCE, Newman Club. McCUNE, Ronald W.—Beloit, Feed Technology: Farm House Pres., Phi Eta Sigma Sec., Alpha Zeta V-Pres., Alpha Mu Pres., Sigma Theta Epsilon Pres., Phi Kappa Phi, Blue Key, Wesley Found., Stu. Coun., Ag. Week Mgr., Gen. Mtrs. and Santa Fe Railroad Scholarships, Fr. Football. McELFRESH, S. Ann—Satanta, Home Economics Art: Kappa Delta, Home Ec. Art Club Sec., Kappa Phi Membership Chm., Ed., Glee Club, Union Comm., Collegian Bus. Staff. McGEE, John W.—Kiowa, Business Administration. McGINNIS, Glenn E.—Junction City, Speech.

McGINNIS, Vera L.—Valley Falls, Sociology: Kappa Delta, A Cappella Choir, Sociology Club. McGUIRE, Richard L.—Parsons, English: A&S Honors Prog., Phi Kappa Phi, Putnam Scholars Pres., RWF, Dean's Honor Roll. McKEE, M. Neal—Beloit, Business Administration Accounting: Phi Eta Sigma, Alpha Kappa Psi.

McKIM, Carol I.—Salina, English. McKOWN, Irwin R.—Hutchinson, Business Administration. McLAUGHLIN, Richard—Prairie Village, Medical Technology: Sigma Alpha Epsilon.

McLEAN, Larry D.—Lewis, Secondary Education: ISA, Young Rep., S.E.A., Band. McMAHON, John W.—Marysville, Secondary Education. McNEAL, Craig A.—Council Grove, Business Administration: Pi Kappa Alpha, University Chorus, K Club, Young Rep., Varsity Swimming.

McNEMAR, Robert D.—Topeka, Veterinary Medicine: Jr. AVMA. McPHERRON, Verner E.—Augusta, Geology. McRAE, Paul A.—Penokee, Veterinary Medicine.

McGinnis, V.
McKim
McLean
McNemar

McGuire
McKown
McMahon
McPherron

McKee
McLaughlin
McNeal
McRae

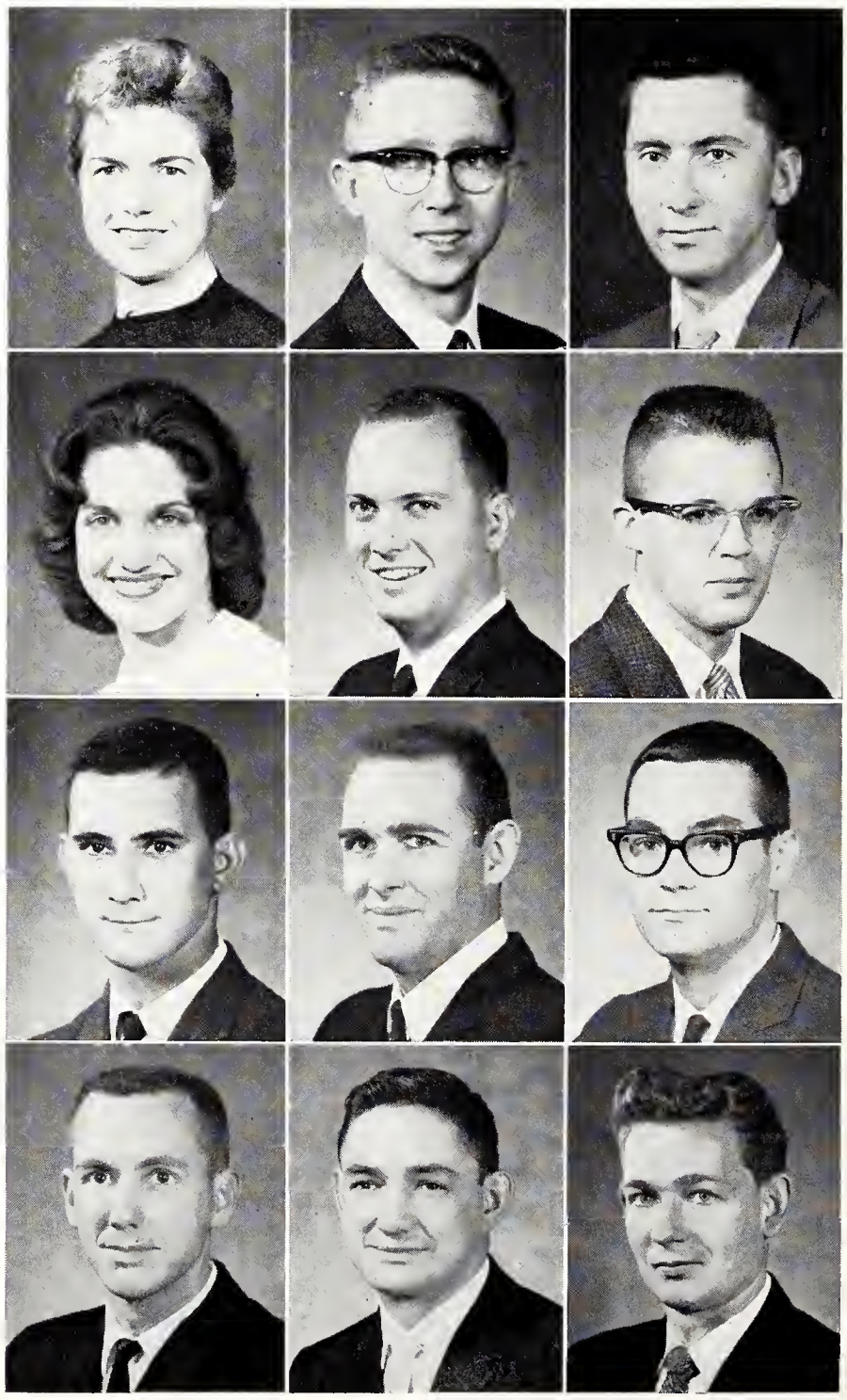

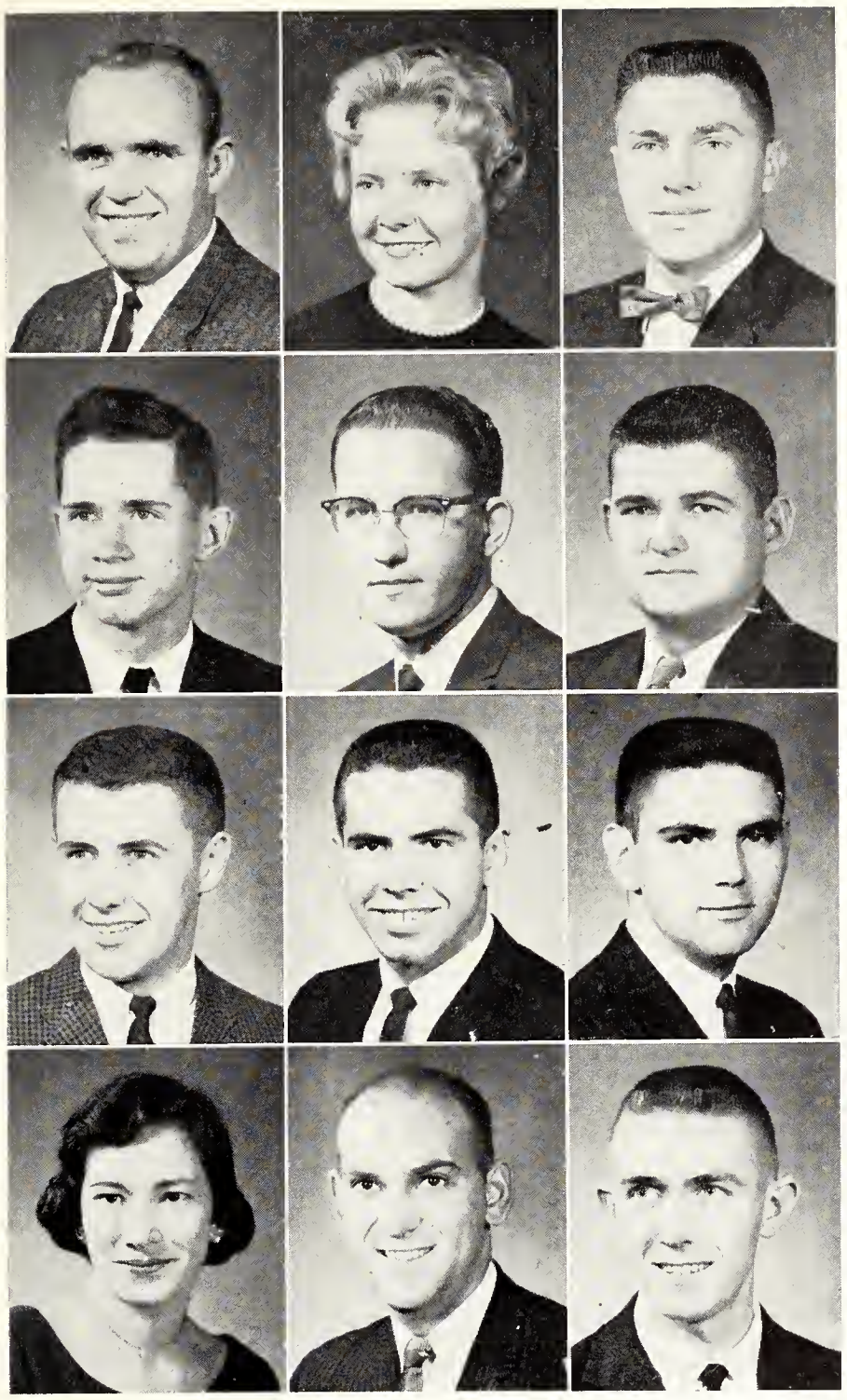

McRee
Meeks, E.
Mentgen, C.
Meyer

McVicar
Meeks, J.
Mentgen, J.
Mick

McWilliams
Meisinger
Meredith
Middleton

McREE, Kenneth W.—Newton, N.C., Milling Technology. McVICAR, Nancy A.—Dieterich, Ill., Secondary Education: Kappa Kappa Gamma, Angel Flight Pres., Dorm Sec., Union Hospitality Comm., S.E.A., Fr. Orientation Leader. McWILLIAMS, Orcenith—Halstead, Agricultural Engineering.

MEEKS, Ellis M. — Hutchinson, Electrical Engineering. MEEKS, James E.—Leon, Business Administration Accounting. MEISINGER, Charles W.—Marion, Electrical Engineering: Amateur Radio Club.

MENTGEN, Carl N.—Marysville, Medical Technology: Phi Kappa Theta Pres., Newman Club Pres., Clinic Club, USP Treas., A Cappella Choir, Stu. Orientation Comm. Chm., RCC, IFC, Dean's Honor Roll. MENTGEN, James R.—Salina, Business Administration Accounting: MEREDITH, Larry K.—Lindsay, Okla., Technical Journalism: Sigma Chi, Sigma Delta Chi Sec., Board of Stu. Pub., Collegian Asst. Ed., Daily Ed., Glee Club, Kansas City Press Club Scholarship.

MEYER, Lou Ann—Wamego, Elementary Education: Collegiate 4-H, S.E.A. MICK, Arthur A.—Downs, Secondary Education: Newman Club, S.E.A., Air Force Assn. MIDDLETON, Alvin L.—Oxford, Agricultural Economics: Sigma Theta Epsilon.

MILLER, Bruce E.—Newton, Secondary Education. MILLER, Doris J.—Pratt, Technical Journalism: Theta Sigma Phi Treas., Collegian Bus. Mgr., News Ed., MPC Pub. Chm., AWS Council, Board of Stu. Pub., LUNA, MUN, K-Key, Young Rep., Integ. Party, ISA V-Pres., Sec., DSF, Resident Assistant, Kappa Beta. MILLER, Otis F.—Caney, Chemical Engineering: AIChE, Gamma Delta, Engg. Open House Treas., ISA. MILLER, Richard J.—Kansas City, Architectural Engineering. MILLER, Stanley R.—Wichita, Mechanical Engineering and Business Administration: Acacia, Phi Kappa Phi, Pi Tau Sigma, Sigma Tau, Chancery Club, ASME, Continental Oil Co. Scholarship.

MILLS, Judith C.—Harper, Secondary Education and English: Alpha Chi Omega, S.E.A., Whi-Purs, Collegiate 4-H, Alpha Delta Theta. MILLS, Robert L.—El Paso, Texas, Business Administration. MILLS, William C.—Lake City, Animal Husbandry: Block & Bridle, Flying Club, ISA, Band. MITCHELL, Leon J.—Centralia, Architecture. MOCHAMER, Roger J.—Osage City, Business Administration.

Miller, B.
Miller, D.
Miller, O.
Miller, R.
Miller, S.

Mills, J.
Mills, R.
Mills, W.
Mitchell
Mochamer

Montre
Moxley

Moore, B.
Moyer

Moore, R.
Mueller

Moriconi
Murphy

Morton, D.
Myers

Morton, M.
Nagashima

SENIORS: Mon—Osb

MONTRE, L. Garry—Wichita, Mechanical Engineering and Business Administration: Kappa Sigma, ASME, K-State Engg. News Ed., Features Ed., Glee Club. MOORE, Bryce B.—Holton, Elementary Education. MOORE, Ronald V.—Whiting, Business Administration. MORICONI, Carolyn S.—Wichita, English: Kappa Kappa Gamma, AWS V-Pres., Y-O Comm., Leadership School, Newman Club, SGA Comm., Bd. of Stu. Pub., K-Key, Phi Kappa Phi Fr. Rec., Dean's Honor Roll, A&S Honors Prog., Royal Purple. MORTON, Don—Lebanon, Ind., Mathematics. MORTON, Mary Ann—Beverly, Home Economics Teaching: Kappa Phi, S.E.A., Phi Upsilon Omicron.

MOXLEY, Hall H.—Council Grove, Animal Husbandry: Sigma Chi, Alpha Zeta, Jr. and Sr. Meats Judging Teams, Jr. Livestock Judging Team, Ag Council. MOYER, LaDonna K.—Pratt, Foods and Nutrition and Home Economics Teaching: Alpha Delta Pi, Phi Upsilon Omicron, AWS V-Pres., Martha S. Pittman Award. MUELLER, Robert—Manhattan, Pre-Law. MURPHY, Charlene M.—St. Francis, Elementary Education: Gamma Phi Beta, YWCA Pres., Phi Sigma Chi Pres., Dean's Honor Roll, Miss Scheherazade. MYERS, Zoe A.—Minneapolis, Clothing and Retailing: Kappa Phi, Van Zile Treas. NAGASHIMA, Richard K.—Honolulu, Hawaii, Architecture: AIA.

NAIMAN, Jean E.—WaKeeney, Business Administration and Accounting: Newman Club, ISA. NEAL, Don E.—Mt. Vernon, Ill., Mechanical Engineering. NEAL, Sylvia B.—Mt. Vernon, Ill., Elementary Education: Pi Beta Phi, Phi Alpha Mu, Dean's Honor Roll, Royal Purple Queen Attend. NEITZEL, Barbara A.—St. Francis, Home Economics Teaching. NELSON, Elmer R.—Pratt, Business Administration and Mechanical Engineering: ISA V-Pres.

NELSON, John M.—McPherson, Business Administration Accounting: Tau Kappa Epsilon, Blue Key, Alpha Kappa Psi Pres., Student Coun., A&S Coun., First Nat'l Bank of Manhattan and Boeing Scholarships. NELSON, Larry A.—Ruleton, Zoology: Acacia, Air Force Assoc. Pres., Arnold Air Soc., Dean's Honor Roll. NELSON, Sheila J.—Manhattan, General and Physical Sciences: Alpha Lambda Delta, Phi Kappa Phi, Phi Alpha Mu, Putnam, Chem. Dept. and Kans. Heart Assoc. Scholarships. NESPOR, Maurice J.—Beattie, Architecture. NEWBY, Grace W.—Eureka, Home Economics Teaching: Alpha Chi Omega, Phi Sigma Chi, Home Ec. Ex. Club Pres., Home Ec. Coun., USF.

Naiman
Neal, D.
Neal, S.
Neitzel
Nelson, E.

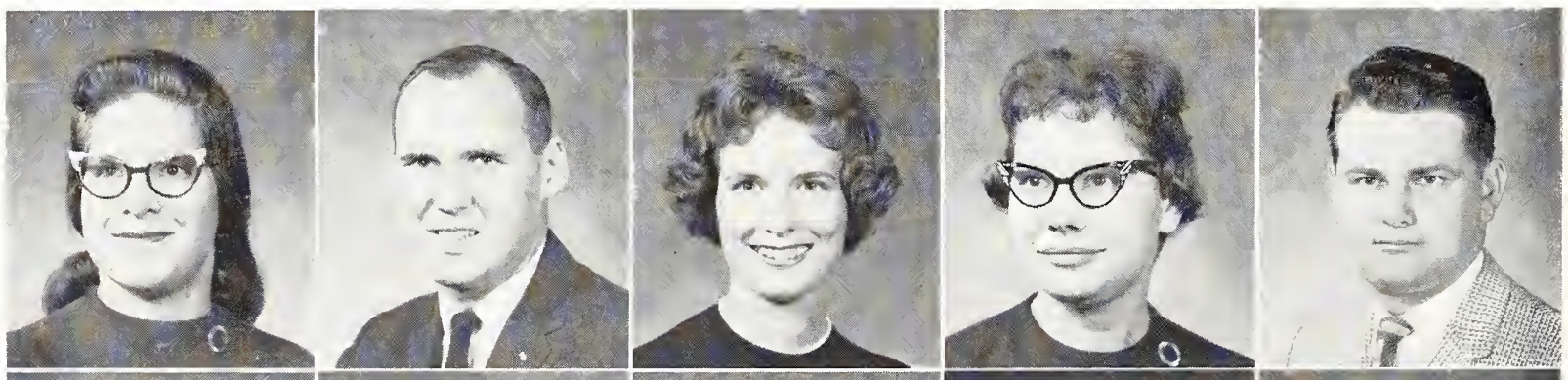

Nelson, J.
Nelson, L.
Nelson, S.
Nespor
Newby

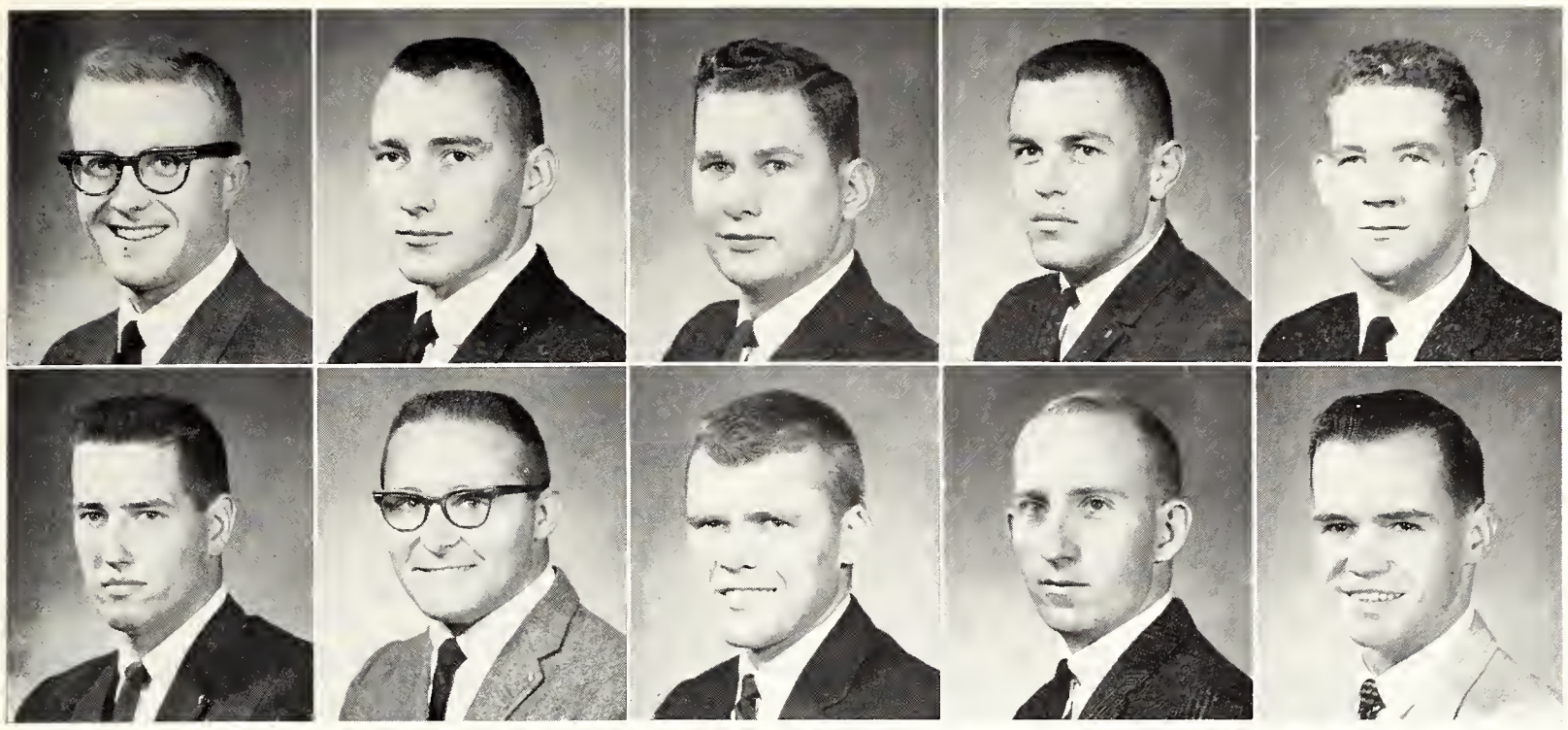

Newman, E.
Newman, W.
Newsom
Newton
Nichols

Nicholson
Nickum
Nielson
Nikols
Nolan

NEWMAN, Evret C.—Wichita, Veterinary Medicine: Jr. AVMA Sec., Alpha Phi Omega. NEWMAN, Wilbur C.—Wichita, Mechanical Engineering. NEWSOM, Dorian L.—Lewis, Electrical Engineering: AIEE, Sigma Theta Epsilon. NEWTON, Norman A.—Wheat Ridge, Colo., Industrial Engineering. NICHOLS, John H.—Pratt, Electrical Engineering: IRE, Engg. Open House.

NICHOLSON, Bill L.—Hoisington, Business Administration. NICKUM, Richard G.—Kansas City, Business Administration Accounting. NIELSON, J. David—Wichita, Business Administration: Phi Delta Theta, Scabbard & Blade. NIKOLS, Elwin H.—Manhattan, Architecture. NOLAN, Thomas J.—Junction City, Mechanical Engineering.

NORRIS, Larry A.—Wellington, Architecture. NORTH, David A.—Coffeyville, Electrical Engineering. OBERLE, Carol M.—Carbondale, Home Economics Teaching: ISA, Home Ec. Teaching Club. OGBURN, Harold D.—Ellsworth, Electrical Engineering: Eta Kappa Nu, Sigma Tau, Vet's Org. O'LOUGHLIN, Judith M.—Hays, Foods and Nutrition. OLSEN, John D.—Brigham City, Utah, Veterinary Medicine: Alpha Zeta, Jr. AVMA, Phi Kappa Phi, Vet. Open House Comm., O. M. Franklin Scholarship Award.

OLSON, Larry A.—Erie, Electrical Engineering: Smith Scholarship House V-Pres., Sec., IRE, Sigma Tau, Eta Kappa Nu, ASA, LSA. OLTJEN, Harlan W.—Leona, Feed Technology: Farm House, Alpha Zeta, Alpha Mu, Miniwanca Club, FMOC Atten., Glee Club. OOTHOUT, Raymond M.—Des Moines, Iowa, Civil Engineering: ASCE. ORBISON, Harry D.—Pittsburg, Architecture: Tau Sigma Delta, AIA, Engg. Open House Dept. Chm. OSBORN, Howard W.—Colony, Pre-Medicine: Clinic Club, Young Rep. OSBURN, Bennie I.—Manhattan, Veterinary Medicine: Jr. AVMA V-Pres., Alpha Zeta V-Pres., Phi Kappa Phi, Dean's Honor Roll, Gamma Sigma Delta Rec., Vet. Open House General Chm.

Norris
Olson

North
Olten

Oberle
Oothout

Ogburn
Orbison

O'Loughlin
Osborn

Olsen
Osburn

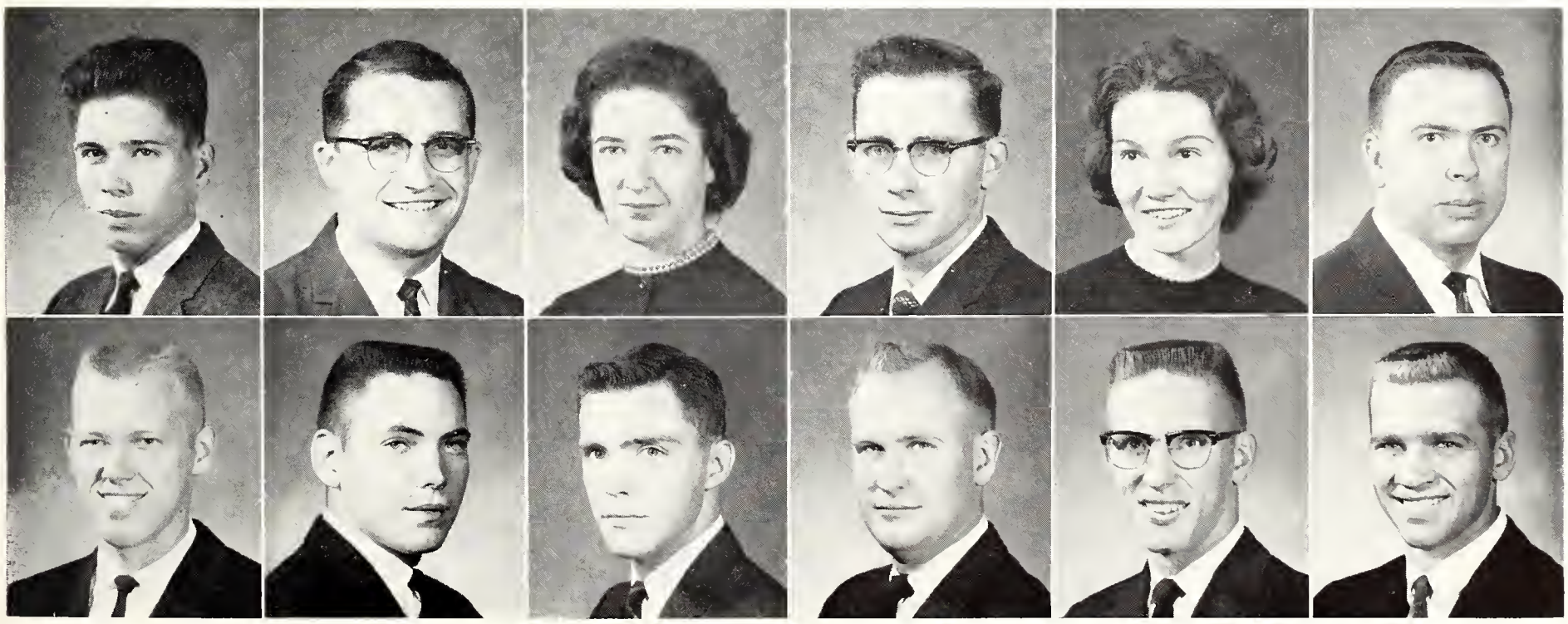

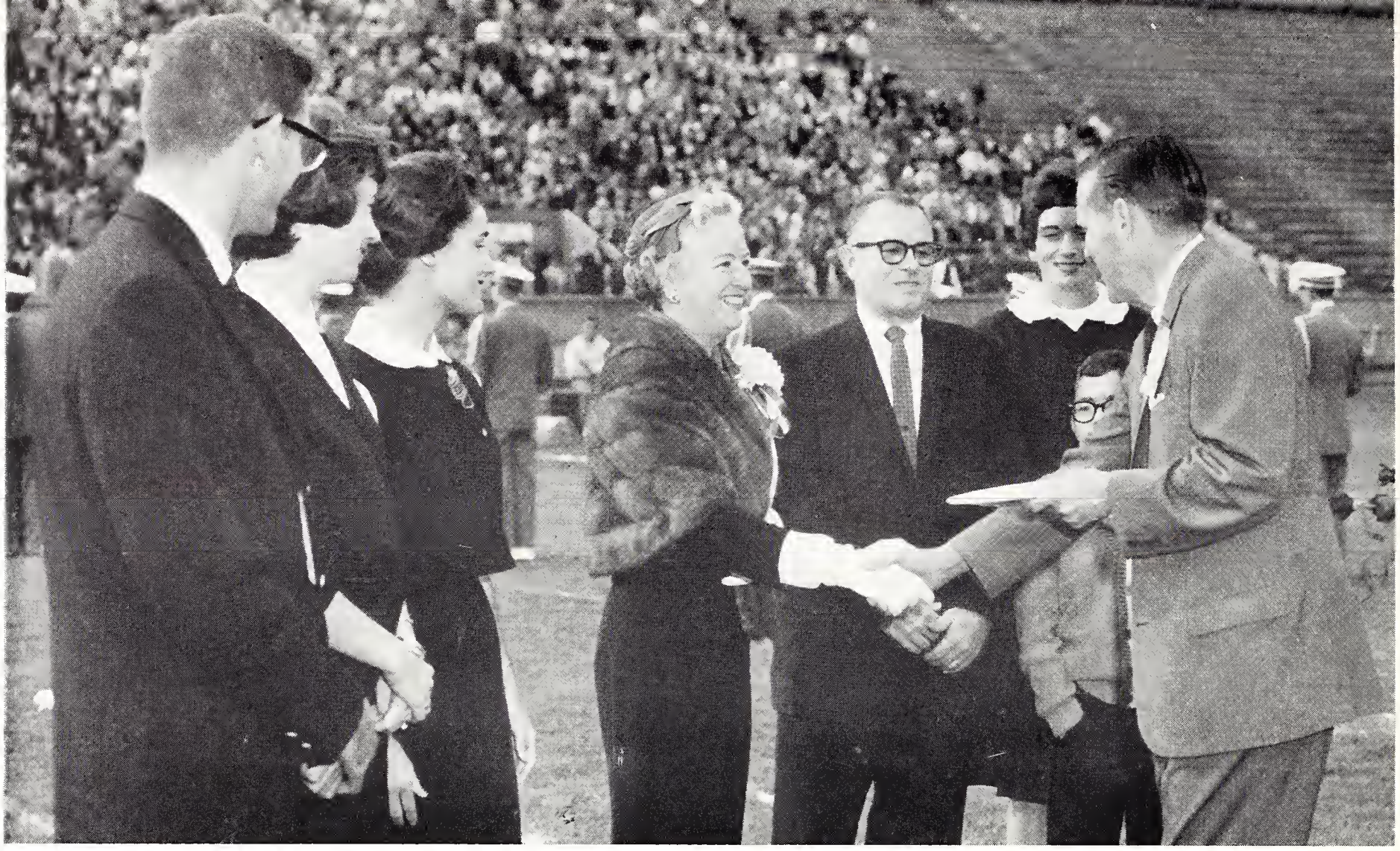

PRESIDENT James McCain congratulates Mr. and Mrs. L. E. Garrison of Abilene on being selected as honorary Mom and Dad for Parents' Day. The parents of co-eds Jane Johnston and Nancy Garrison were chosen at a drawing.

Seniors: Osb—Piv

OSBORNE, Verlyn D.—Anaheim, Calif., Civil Engineering: K-Club, ASCE, Most Inspirational Football Player, Vars'ty Football. OSWALD, Donald—Miltonvale, General. OTTE, Arnita L.—Great Bend, Elementary Education: Alpha Chi Omega, IFYE, K-State Singers, A Cappella Choir, Big 8 Talent Show, Collegiate 4-H V-Pres., Corres. Sec., S.E.A., Wesley Found. Sec. OWEN, Stephen B.—Kinsley, Agricultural Economics: Alpha Gamma Rho: Collegiate 4-H V-Pres., Soc. Co-ord. Coun. Pres., Ag. Econ. Club, Athletic Coun., Ag. Coun., Univ. Party, Stu. Coun., Sears-Roebuck Scholarship. OYLER, Janet F.—Norwich, Home Economics Teaching: Home Ec. Teaching Club, S.E.A., Roger Williams Fellow., Resident Assistant. PAGE, Harvey J.—Oakley, Civil Engineering.

PANAGIDES, Stahis S.—Limassol, Cyprus, Mathematics: Blue Key, Cosmopolitan Club Pres., Union Comm., IRC Conf., SCONA Del., SCF, MUN Steering Comm., K-State Brotherhood Award, Rotary Scholarship Award. PARCEL, Don D.—Protection, Ornamental Horticulture: Hort. Club, Collegiate 4-H, ISA. PARKER, Elliott S.—Kansas City, Mathematics and English: Kappa Alpha Mu, Pi Epsilon Delta V-Pres., IRE, K-State Players, Collegian Photo Ed., Royal Purple, Touchstone Bus. Mgr. PARKER, Robert N.—Clearwater, Veterinary Medicine. PARSONS, Michael L.—Great Bend, Nuclear Engineering: Smith Scholarship House Soc. Chm., Phi Kappa Phi Fr. Rec., ANS, Soc. Coordinating Coun. PASQUIL, Manuel J.—Junction City, Music Education: Phi Mu Alpha Pres., MENC V-Pres., Glee Club Sec.-Treas., S.E.A., American Guild of Organist, Newman Club, Cosmopolitan Club.

Osborne **Oswald** **Otte** **Owen** **Oyler** **Page**
Panagides **Parcel** **Parker, E.** **Parker, R.** **Parsons** **Pasquil**

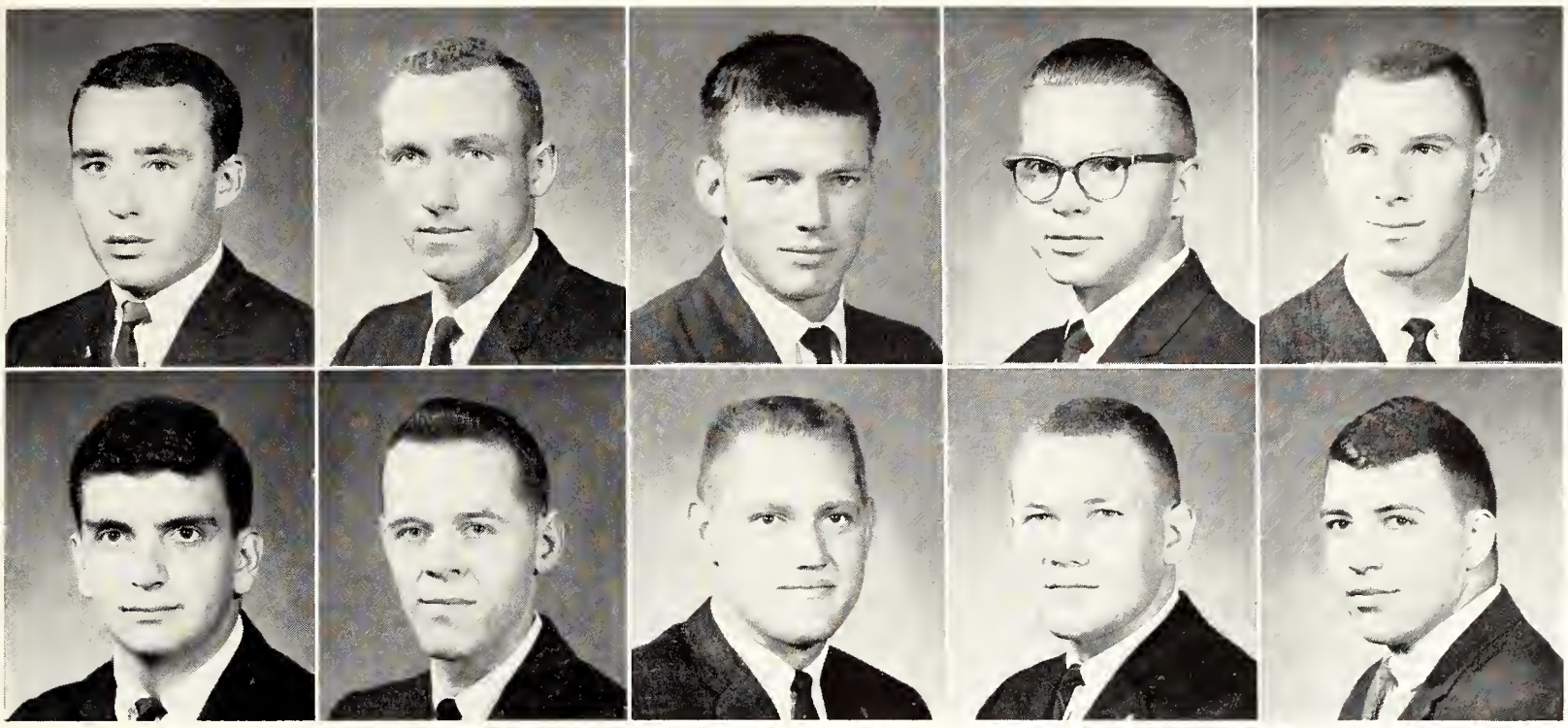

Patterson
Paulie
Pedersen
Peltier
Perrier

Perry, E.
Perry, R.
Peterson, G.
Peterson, M.
Petterson

PATTERSON, Roger K.—Ellsworth, Geology: Sigma Phi Epsilon, Geology Club, Young Rep. PAULIE, Fredrick L.—St. Paul, Electrical Engineering. PEDERSEN, Rendall E.—Boelus, Nebr., Zoology. PELTIER, Gary V.—Concordia, Mechanical Engineering: ASME, Newman Club. PERRIER, Louis E.—Eureka, Chemical Engineering: Sigma Phi Epsilon, Steel Ring, Sigma Tau Pres., AIChE, Engg. Coun., Phi Lambda Upsilon, Young Rep., Universal Oil Products Scholarship, Phi Kappa Phi Fr. Rec.

PERRY, Edward N.—Wichita, Chemistry. PERRY, Robert B.—Chanute, Chemical Engineering: AIChE. PETERSON, Gary L.—Marquette, Mechanical Engineering. PETERSON, Max R.—Marquette, Electrical Engineering: Phi Delta Theta, Blue Key, Sigma Tau, IRE, Phi Kappa Phi Fr. Rec., Tribunal Chancellor, Y-O Pub. Chm., Engg. Open House, UGB. PETTERSON, John L.—Topeka, Technical Journalism: Pi Kappa Alpha, Collegian Ed., Royal Purple, Young Rep., MPC, LUNA, Sigma Delta Chi Pres., MUN, Kansas City Press Club and Kansas Press Assoc. Scholarships.

PFANENSTIEL, Walter—Salina, Architecture: Phi Kappa Theta, Intramurals. PFLIEGER, L. Dale—Phillipsburg, Business Administration Accounting: Alpha Kappa Psi Treas., A&S Day Comm. PHELPS, James R.—Miltonvale, Secondary Education: Gamma Theta Upsilon, S.E.A., Geog. Club.

PHILLIPS, C. Anne—Kansas City, Art Education: S.E.A. PICKETT, Leroy K.—Leonardville, Agricultural Engineering: Farm House, Phi Kappa Phi, Sigma Tau, ASAE Pres., Scribe, Engg. Open House Chm., Engg. Coun., RCC, EUB Pres., Intramurals. PIERATT, Ivan V.—Wichita, Architectural Engineering: AIA, Dean's Honor Roll, Structural Clay Products Scholarship.

PIERCE, Henry F.—Hays, Civil Engineering. PIERCE, Kenneth E.—Hutchinson, Political Science: Beta Theta Pi, Blue Key, A Cappella Choir, Tribunal Attn. Gen., MUN Gen. Assembly Pres. PIESCHL, Richard L.—Minneapolis, Secondary Education: Delta Tau Delta, Phi Delta Kappa, Traffic Appeals Chm.

PINE, Roger C.—Lawrence, Technical Agronomy. PINKHAM, Marlene R.—Salina, Elementary Education: Alpha Xi Delta, S.E.A., Whi-Purs, Integ. Party, Young Rep. PIVONKA, Edward D.—Albert, Electrical Engineering: Phi Kappa Phi, Steel Ring Pres., Sigma Tau, IRE, ISA, Newman Club, Engg. Coun., Engg. Open House.

Pfanenstiel
Phillips
Pierce, H.
Pine

Pflieger
Pickett
Pierce, K.
Pinkham

Phelps
Pieratt
Pieschl
Pivonka

SENIORS: Poe—Ric

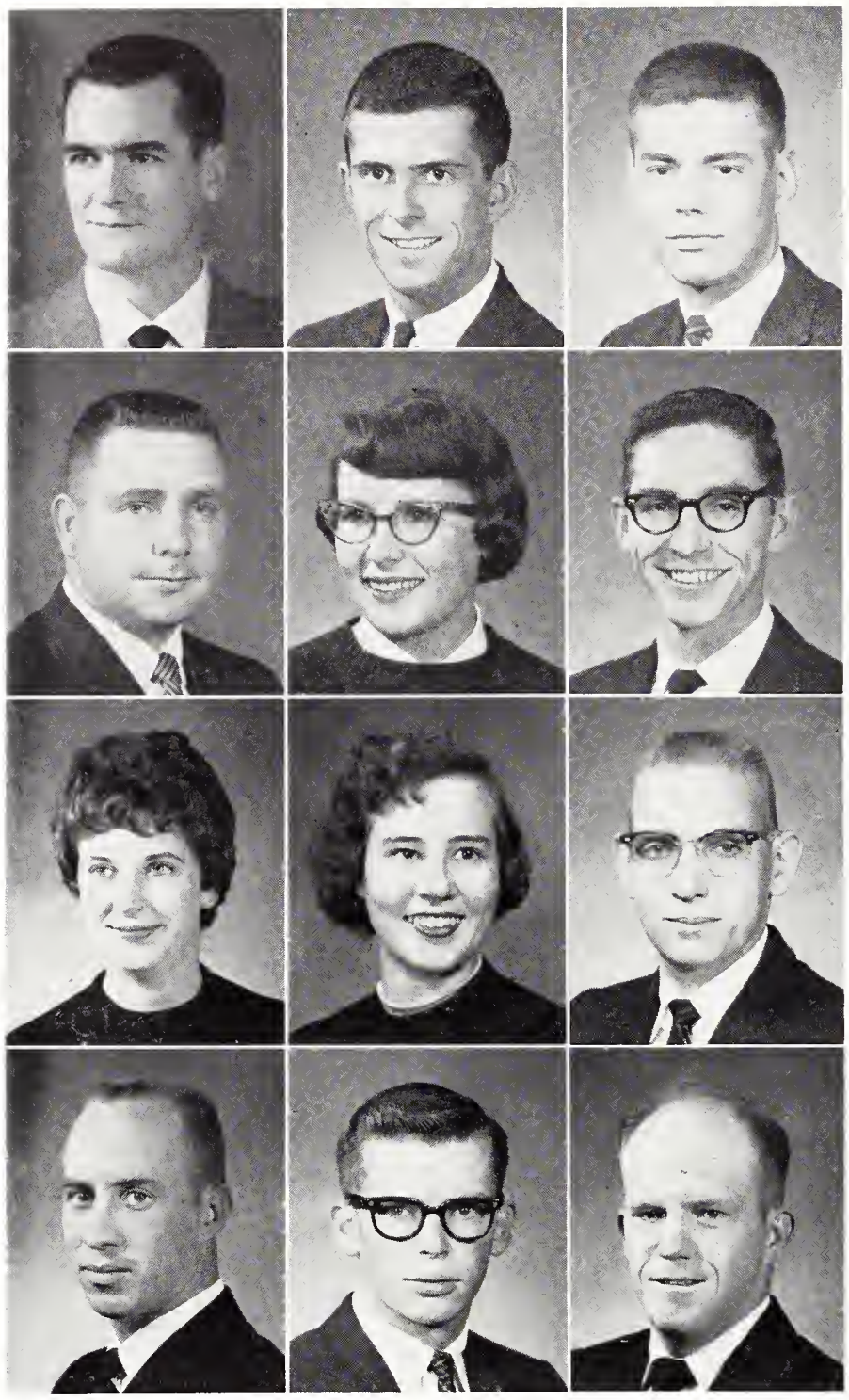

Poe
Popplewell
Pottorff
Powell, W. A.
Poer
Porath, E.
Powell, J.
Powell, W. O.
Poort
Porath, W.
Powell, W. M.
Pratt

POE, Robert L.—Merriam, Business Administration. POER, Dennis E.—Hoisington, Secondary Education: Sigma Chi V-Pres., AIChE, Glee Club V-Pres., Dow Chemical Co. Scholarship. POORT, Steve M.—Topeka, Secondary Education: Phi Alpha Mu, S.E.A. Treas., Union Comm., MUN, Wesley Found., K-Club, Varsity Tennis.

POPPLEWELL, David M.—Fort Scott, Chemical Engineering: AIChE, Newman Club, ISA, Engg. Open House, Intramurals. PORATH, Emily L.—Newton, English: Frog Club, K-State Players, Union Comm., Dean's Honor Roll. PORATH, William W.—Erie, Penn., Nuclear Engineering: ANS Treas., Phi Eta Sigma, Sigma Tau, Phi Kappa Phi, Dean's Honor Roll.

POTTORFF, Karen J.—Wichita, Elementary Education. POWELL, Jonanne—Kansas City, Home Economics Teaching: S.E.A., Fam. & Child Devel. Club, A Cappella Choir. POWELL, Wayne M.—Pittsfield, Mass., Mathematics: Delta Sigma Phi V-Pres., Phi Eta Sigma, Sigma Theta Epsilon, Scabbard & Blade, Phi Kappa Phi Fr. Rec.

POWELL, William A.—Wichita, Electrical Engineering: Delta Upsilon, AIEE Chm., Engg. Coun., Integ. Party, Engg. Open House Treas., Union Comm. POWELL, William O.—Topeka, Architecture: Tau Sigma Delta, AIA. PRATT, Norman L.—Alton, Business Administration Accounting.

PRESTON, James A.—Milbrae, Calif., Landscape Design. PRIEFERT, Paul B.—Liberal, Applied Music. PROCTOR, Marvin L.—Haviland, Mathematics: S.E.A. PROCTOR, Ruth A.—Soldier, Home Economics Teaching: Phi Upsilon Omicron Rec. Sec., Omicron Nu Corr. Sec., S.E.A., Home Ec. Teaching Club, Kappa Phi. PROFFITT, Gary R.—Sterling, Animal Husbandry: Sigma Phi Epsilon, Block & Bridle Club, Jr. Livestock Judging Team.

PRUITT, Mary M.—Wichita, History and English: Chi Omega Pres., Frog Club Sec., Panhel. Coun., S.E.A. PUGH, Keith D.—Dodge City, Electrical Engineering: Eta Kappa Nu, Sigma Tau, IRE. PURCELL, Deanna A.—Horton, Secondary Education: S.E.A., Newman Club. QUINN, Art J.—Bennington, Veterinary Medicine: Jr. AVMA, Alpha Zeta, Phi Kappa Phi, Masonic Club. RADER, James E.—Paola, Electrical Engineering: Sigma Tau, IRE, Phi Kappa Phi Fr. Rec.

Preston
Priefert
Proctor, M.
Proctor, R.
Proffitt

Pruitt
Pugh
Purcell
Quinn
Rader

RAILSBACK, Virginia—Ellsworth, Minn., Home Economics Teaching: Alpha Chi Omega, Phi Kappa Phi, Mortar Board, Omicron Nu Pres., Phi Upsilon Omicron Treas., Home Ec. Teaching Club, Home Ec. Honors Prog., Stu. Body Pres. Cabinet, Band, United Stu. Fellow. Pres., Panhel. Coun. Pres., V-Pres., Homecoming Central Comm., RCC. RAINMAN, Joseph H.—Bucklin, Veterinary Medicine. RAMONDA, Robert A.—Osage City, Sociology: Astronomy Club, Sociology Club Treas.

RANDHAWA, Harkirat — India, Mechanical Engineering. RANKIN, Roger L.—Bunker Hill, Veterinary Medicine. RASHER, Susan—Abilene, Speech: Kappa Delta, Alpha Epsilon Rho, A&S Honors Prog., Purple Pepsters, Young Dem., Union Comm., YWCA, K-State Players, Whi-Purs, MPC.

RASMUSSEN, Ronald—Vlicts, Mechanical Engineering: Pi Tau Sigma, ASME, Pershing Rifles, Phi Kappa Phi Fr. Rec., Gen. Scholarship, Continental Oil Co., Scholarship. RATHBUN, Jerry L.—Beverly, Nuclear Engineering: Smith Scholarship House Pres., V-Pres., Phi Kappa Phi, Steel Ring, Sigma Tau V-Pres., ANS V-Pres., Sec. RATHBUN, Don A.—Tescott, Electrical Engineering: AIEE, ISA, Air Force Assoc.

RAY, Loren F.—Wakefield, Pre-Medicine. RECTOR, Robert—Independence, Physical Education: Alpha Kappa Lambda, Phi Epsilon Kappa, Young Rep., S.E.A., K Club, Varsity Gymnastics Co-Captain. REES, Richard D.—Coffeyville, Feed Technology: Alpha Gamma Rho, Alpha Mu Pres., Alpha Zeta, Milling Assoc., Ag. Assn. Pres., SGA Pres. Cab., Ag. School Coun. Pres., Sr. Class Coun., Ag. Mag. Staff, Fr. Orientation Comm., Westminster Fellow., Phi Kappa Phi Fr. Rec., SAB, Superior Milling, Sears Roebuck, General, Nutrena Milling, Cities Service Oil Scholarships.

REES, Robert L.—Coffeyville, Mechanical Engineering: Alpha Gamma Rho, Sigma Tau, Pi Tau Sigma, ASME, Miniwanca Club, Collegiate 4-H, Sports Car Club, Chaparajos Club, Westminster Fellow., Westinghouse Scholarship. REGNIER, Edward P.—Manhattan, Chemical Engineering. REID, James D.—Atwood, Civil Engineering: ASCE, Sigma Tau, Chi Epsilon V-Pres., Frog Club V-Pres., Pub. Chm., Phi Kappa Phi Fr. Rec. REID, Ronald L.—Hutchinson, Architecture. REINEMANN, Edward C.—Reedsville, Wis., Feed Technology: Milling Assn., ISA, Gamma Delta, Sports Car Club.

REINKE, Janet M.—Kansas City, Mo., Family and Child Development: Kappa Delta, K-State Players, College Chorus. REMPE, James E.—Plainville, Feed Technology. REYNOLDS, John A.—Fairview, Mechanical Engineering: ASME, IAS. RHOADS, Arthur—Wichita, Business Administration. RICHARDSON, Mary—Stafford, English: Pi Beta Phi, S.E.A., K-State Players, Pi Epsilon Delta, Delta Sigma Rho, Debate, Flying Club Pres., Tribunal Clerk, Miss K-State-Manhattan Att.

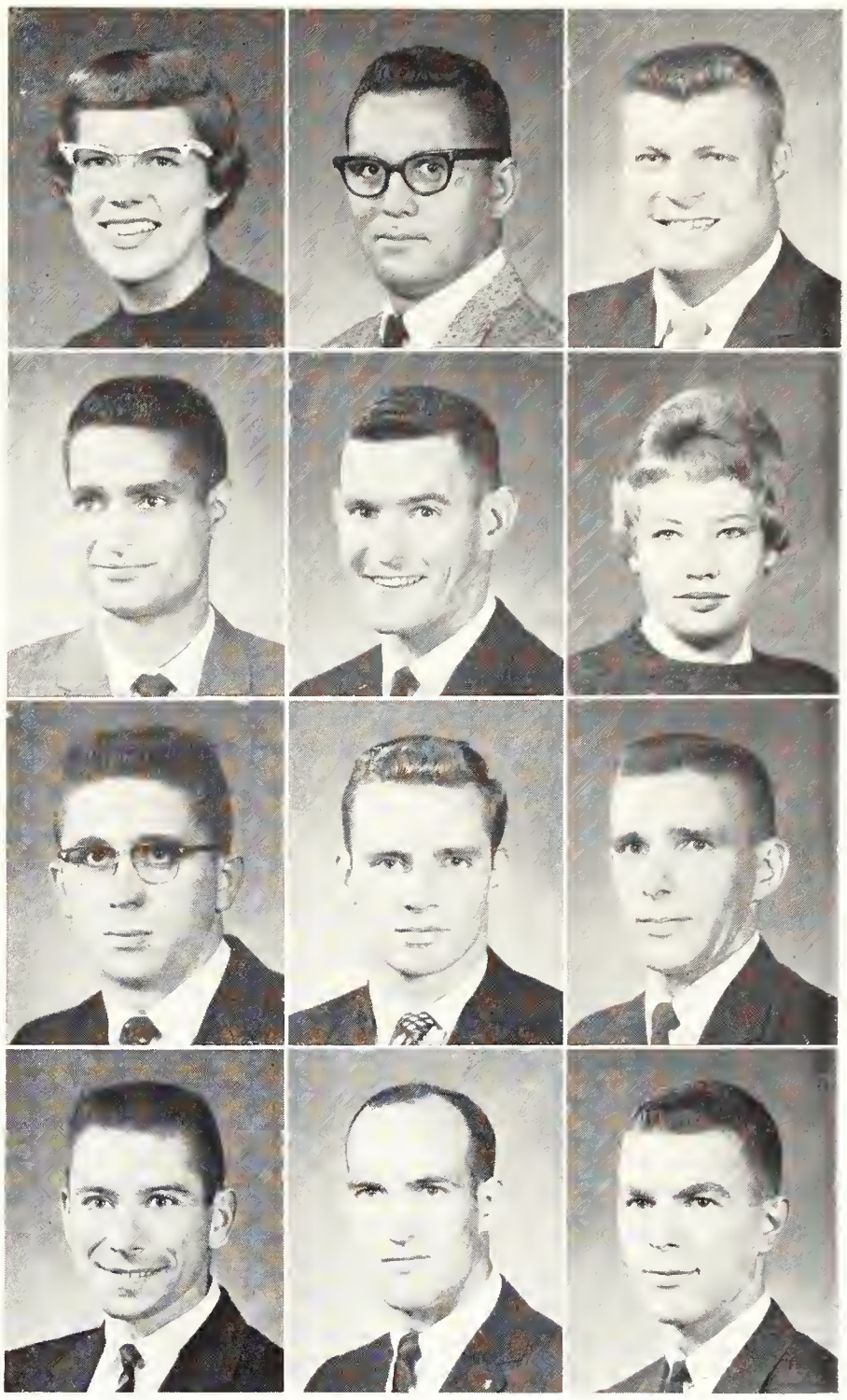

Railsback
Randhawa
Rasmussen
Ray

Rainman
Rankin
Rathbun, J.
Rector

Ramonda
Rasher
Rathbun, D.
Rees, R. D.

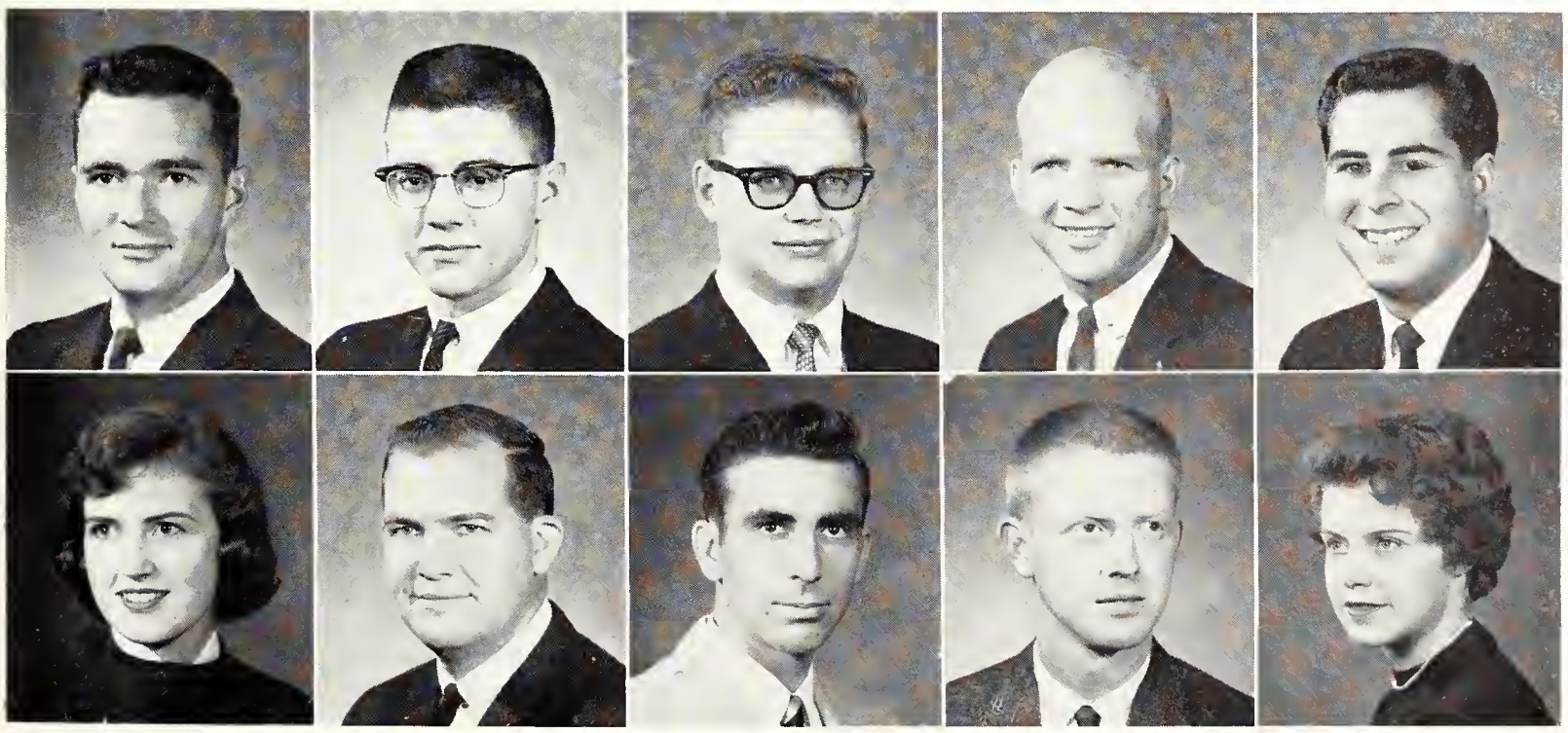

Rees, R. L.
Regnier
Reid, J.
Reid, R.
Reinemann

Reinke
Rempe
Reynolds
Rhoads
Richardson

Rieck
Riggert
Rinard
Rinehart
Rizek

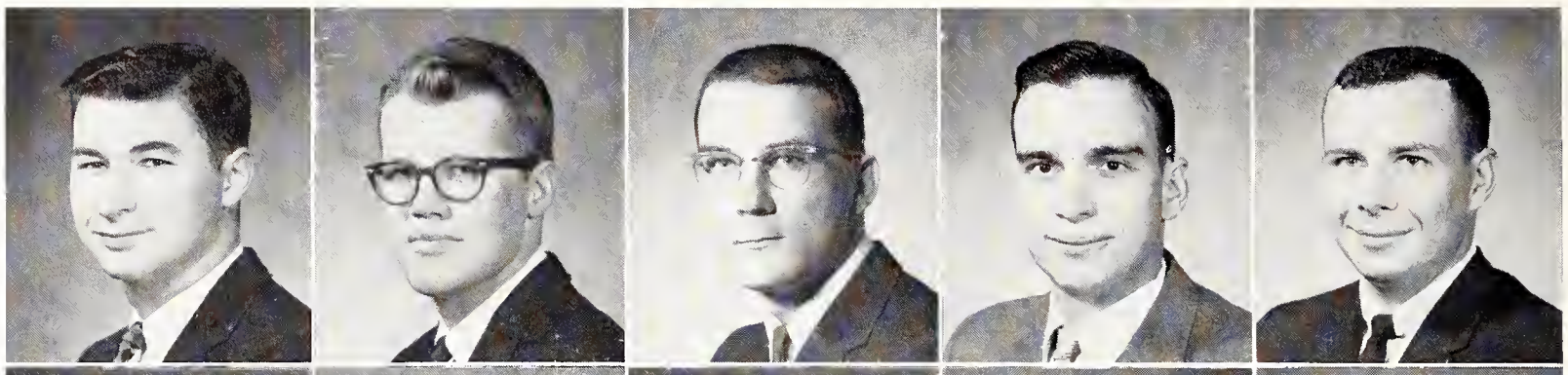

Robertson
Robison
Robson
Rodenbeek
Rodgers

Rodriguez
Rogge
Roller
Root

Roelfs
Rohloff
Rollet
Rose, L.

Rogers
Rolander
Rooney
Rose, S.

SENIORS: Rie—San

RIECK, Gary L.—Burlingame, Animal Husbandry: Block & Bridle, Jr. Livestock Judging Team, Little Royal Showman. RIGGERT, Roger L.—Preston, Electrical Engineering. RINARD, Phillip M.—Beatrice, Neb., Physics: AIP, Phi Kappa Phi, Putnam Scholarship, A&S Honors Prog., Phi Kappa Phi Fr. Rec., Dean's Honor Roll. RINEHART, Richard B.—Arkansas City, Architectural Engineering: AIA, Young Rep., Cosmopolitan Club, Wesley Found., K-State Players. RIZEK, James E.—Belleville, Business Administration: Delta Tau Delta.

ROBERTSON, Judith A.—Kansas City, Mo., Dietetics Institutional Management: Dean's Honor Roll, Prof. Foods Club Sec., YWCA, Snowball Dance Comm. ROBISON, Lynn M.—Council Grove, Home Economics Education: Pi Beta Phi, Home Ec. Journalism Club, Glee Club, Bd. of Stud. Pub., S.E.A., Royal Purple Staff, Ag. Mag. Staff, Southeast Hall Tribunal. ROBSON, Jeannette—Abilene, Clothing Retailing: Delta Delta Delta, Clothing Retailing Club, YWCA, Y-Mart Chm., AWS. RODENBEEK, James — Scott City, Business Administration. RODGERS, Dorothy F.—Burbank, Calif., Mechanical Engineering: Amateur Radio Club, ASME, Engg. Open House.

RODRIGUEZ, Pablo J.—La Vecindad, Venezuela, Nuclear Engineering: Sigma Tau, Int'l Club, Cervantes Club, Latin America Federation. ROELFS, Norman L.—Stockton, Agricultural Engineering: ASAE, S.A.M.E. ROGERS, Joyce M.—Mission, Mathematics: Pi Beta Phi, Phi Kappa Phi, Pi Mu Epsilon, Phi Alpha Mu V-Pres., Alpha Lambda Delta, Putnam Scholars, Chimes, Mortar Bd., YWCA Stu. Christian Coun., Int'l Rel. Bd., UGB, Phi Kappa Phi Fr. Rec.

ROGGE, Virgil D.—Linn, Mechanical Engineering: Sigma Tau, Pi Tau Sigma Pres., ASME, Engg. Open House, Phi Kappa Phi Fr. Rec. ROHLOFF, Larry G.—Colorado Springs, Colo., Civil Engineering: Phi Kappa Phi Fr. Rec., Steel Ring Sec., Sigma Tau, Chi Epsilon Sec., ASCE Sec., Phi Eta Sigma, Rock Island Railroad Scholarship. ROLANDER, Haven—McPherson, Mechanical Engineering: Beta Sigma Psi.

ROLLER, Francis M.—Phillipsburg, Secondary Education: Vets Club, S.E.A., Phi Eta Sigma. ROLLET, LaVern D.—Kanopolis, Architectural Engineering: AIA, ISA, ASCE, Advanced Army ROTC. ROONEY, Lloyd W.—McDonald, Feed Technology: Farm House, Phi Eta Sigma, Phi Kappa Phi Fr. Rec., Alpha Zeta, Alpha Mu, Milling Assn. Pres., Newman Club, Gamma Sigma Delta, Phi Kappa Phi, Feed Tech. Scholarship.

ROOT, Don—Wichita, Architecture. ROSE, Larry—Tonganoxie, Agricultural Economics. ROSE, Stuart—Detroit, Mich., Architecture.

Rosenhagen
Rosenzweig
Ross, E.
Ross, M.
Ross, N.

Rosser
Rothers, D.
Rothers, P.
Roths
Roy

ROSENHAGEN, Richard L.—Cheney, Dairy Husbandry: Alpha Gamma Rho, Alpha Zeta, Ag. Coun., Dairy Club Pres., Gamma Delta Pres., Jr. & Sr. Dairy Judging Teams, Little American Royal Chm. ROSENZWEIG, Jack L.—New York, N.Y., Bacteriology. ROSS, E. Irene—Centerville, Secondary Education: Alpha Chi Omega Corres. Sec., Collegiate 4-H, Home Ec. Teaching Club, AWS Pub. Comm., S.E.A., YWCA, Wesley Found., Kappa Phi V-Pres., Sears Scholarship. ROSS, Marcia M.—Hutchinson, Home Economics Teaching: Omicron Nu, S.E.A., Home Ec. Teaching Club, Union Comm. ROSS, Nancy L.—Wellington, Elementary Education: Delta Delta Delta Sec., AWS, Young Dem., S.E.A.

ROSSER, Karen E.—Delia, Home Economics Teaching: S.E.A., YWCA, Home Ec. Teaching Club, Kappa Phi, Collegiate 4-H, Whi-Purs. ROTHERS, Delores J.—Delavan, Elementary Education. ROTHERS, Paul L.—Havensville, Electrical Engineering. ROTHS, Melvin L.—Kansas City, Electrical Engineering. ROY, Linda K.—Newton, Sociology: Sociology Club, Frog Club V-Pres., Wesley Found., Kappa Phi Pub. Comm., AWS Coun., Union Comm. Sec.

RUDER, Donley F.—Plainville, Electrical Engineering: AIEE, IRE, Newman Club. RUDOLPH, Kathryn L.—Manhattan, Business Administration: Alpha Xi Delta, Order of Artus, Collegiate 4-H Corres. Sec., Young Rep. RUHLMAN, Thomas E. —Atchison, Electrical Engineering: Delta Sigma Phi, Newman Club, AIEE, UMOC. RUSH, Keith D.—Haviland, Mathematics. RUTLEDGE, Clifton—Lebo, Architecture: AIA, Engg. Mag. Staff. RUTLEDGE, Sylvia Y.—Jewell, Elementary Education: S.E.A., AIA Auxiliary, MENC, Band.

SALYER, Gary R.—Garden City, Business Administration: Delta Tau Delta, Young Rep., Y-O Tickets Chm., Sports Car Club. SAMUELSON, John D.—Olsburg, Veterinary Medicine. SAMUELSON, Martha C.—Olsburg, Secondary Education: Clovia, Whi-Purs, LSA, Collegiate 4-H, S.E.A., AWS Coun., Fay N. Seaton Memorial Scholarship. SAMUELSON, Theodore C. —Frankfort, Agriculture Education: Ag. Ed. Club V-Pres., Alpha Zeta. SANBORN, Kent—Belleville, Industrial Engineering & Business Administration: Delta Tau Delta, SSIE, S.A.M. SANDERS, Robert D.—Salina, Music Education.

Ruder
Salyer

Rudolph
Samuelson, J.

Ruhlman
Samuelson, M.

Rush
Samuelson, T.

Rutledge, C.
Sanborn

Rutledge, S.
Sanders, R.

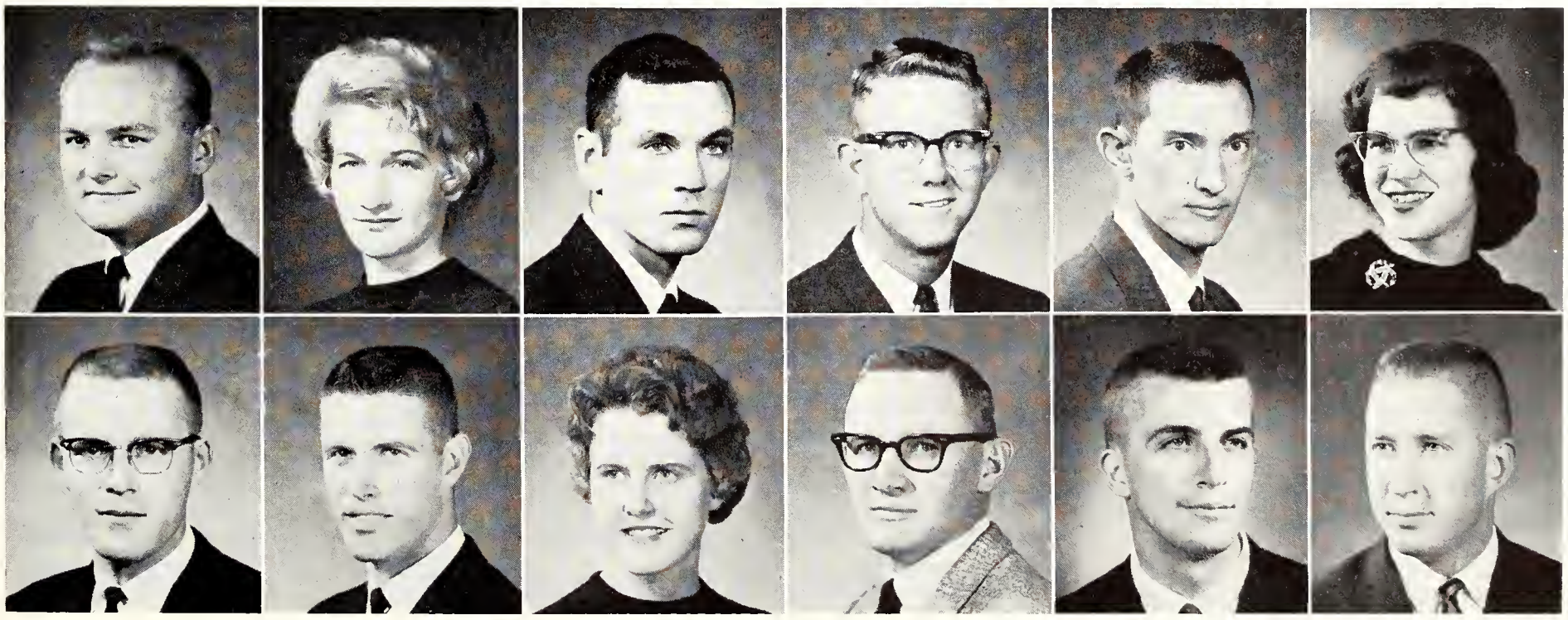

LIVING IN the Home Management houses provides senior women in Home Economics teaching, extension, foods, and family economics opportunities to develop their skills in the management of resources in a typical home atmosphere.

Seniors: San—She

SANDERS, William M.—Burlington, Nuclear Engineering: Sigma Tau, Phi Eta Sigma, ANS Pres., Phi Kappa Phi Fr. Rec., Engg. Coun., Engg. Open House Dept. Chm., AIChE, Fr. Orientation Leader. SARGENT, Carolyn J.—Manhattan, Elementary Education: S.E.A., Wesley Found., Kappa Phi, Glee Club, Bowling Team. SAUNDERS, Harold D.—Downs, Physical Education: Delta Sigma Phi Sec., Phi Epsilon Kappa V-Pres., Seabbard & Blade Pres., Army ROTC Chief of Staff, S.E.A., A&S Coun., IFC, Fr. Orientation Leader, USCC, YMCA, Phi Epsilon Kappa Distinguished Service Award, Varsity Baseball. SAYRE, Lois A.—Cottonwood Falls, Home Economics Art: Kappa Delta, Phi Epsilon Omicron, Art Club V-Pres., Kappa Phi Coun., S.E.A., Soc. Coordinating Coun. Sec., Hospitality Day Comm. Chm. SCHAFER, Connie J.—Sterling, Radio Television: Pi Beta Phi, Young Dem. Sec., Alpha Epsilon Rho, YWCA. SCHELLER, Melvin L.—Waterville, Feed Technology. SCHICKE, John F. — Independence, Electrical Engineering: AIEE, Newman Club. SCHLEHUBER, Jack B.—Lyons, Pre-Law. SCHMIDTLEIN, Gregory P.—Topeka, Electrical Engineering: Phi Kappa Theta, AIEE, IRE, Young Dem., Newman Club. SCHNELLE, Merle W.—Medicine Lodge, Secondary Education. SCHOOLCRAFT, Suzanne—Fredonia, Home Economics Teaching: Kappa Kappa Gamma, Home Ec. Teaching Club, S.E.A., Young Rep., Whi-Purs. SCHOPE, Wayne W.—Rush Center, Feed Technogoly.

Sanders, W. **Sargent** **Saunders** **Sayre** **Schafer** **Scheller**
Schicke **Schlehuber** **Schmidtlein** **Schnelle** **Schoolcraft** **Schope**

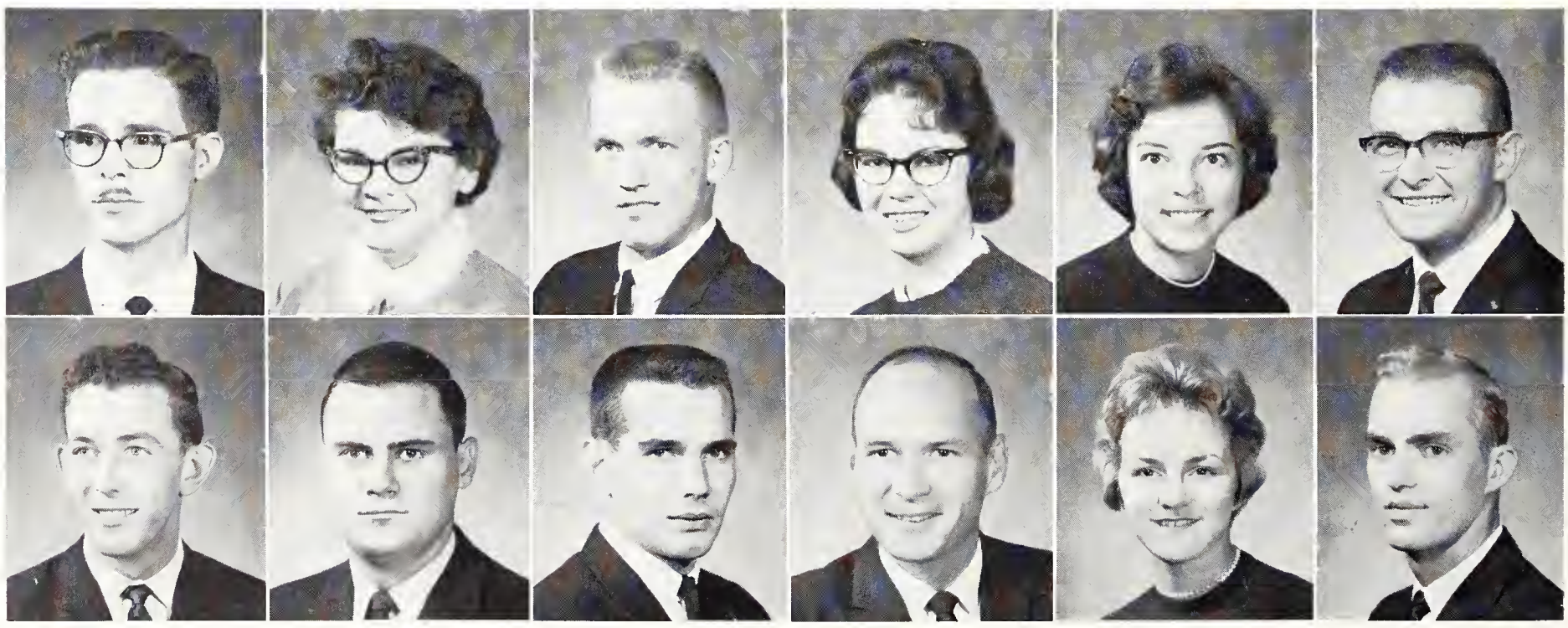

Schrag
Schrock
Schroeder
Schuetz
Schultis

Schultz, F.
Schultz, R.
Scott
Seacat
Seaman

Sears
Sederquist
Servos
Shepek

Seaton
Segelquist
Sexton
Shepherd

Sebolt
Sellers
Shepard
Sherwood

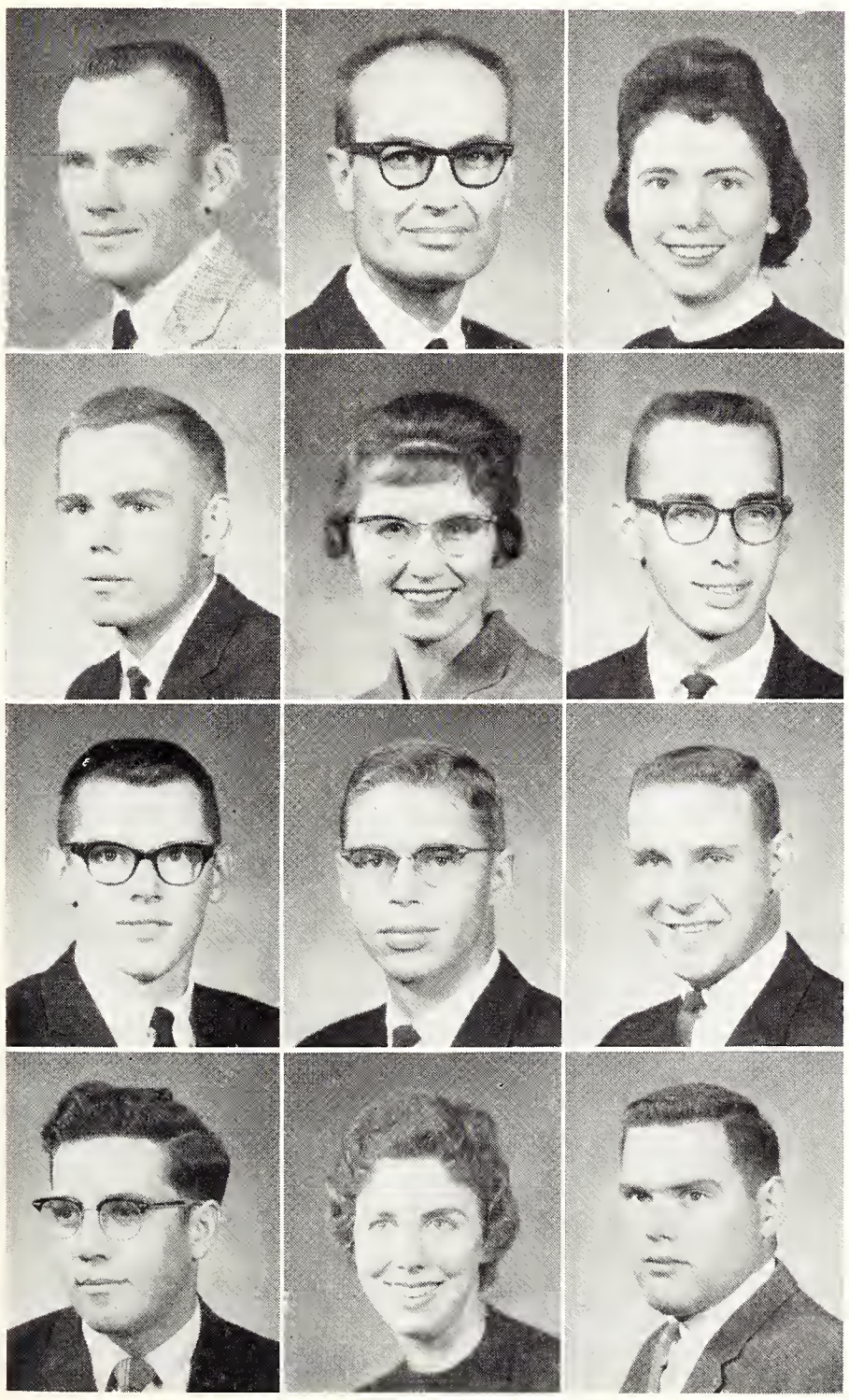

SCHRAG, Maurice P.—Kingman, Nuclear Engineering: Alpha Kappa Lambda, ANS Pres., V-Pres., Steel Ring, Young Dem. Pres., V-Pres., Pol. Sci. Club., Integ. Party, Engg. Open House. SCHROCK, Janet K.—Topeka, Humanities: Phi Kappa Phi, Putnam Scholar, Phi Kappa Phi Fr. Rec., Resident Asst., Roger Williams Fellow. Sec., All Women's Day Comm., American Guild of Organists, AWS Standards Comm., Honors Program. SCHROEDER, Mary Sue—Mt. Vernon, Ill., Political Science: Delta Delta Delta Rush Chm., Phi Kappa Phi, Mortar Bd., Chimes, Alpha Lambda Delta, Pol. Sci. Club, A&S Honors Prog., Dean's Honor Roll, UPC, Panhel. Sec., RCC Sec., AWS. SCHUETZ, John H.—Powhattan, Dairy Manufacturing: Phi Kappa Theta Sec., IFC Treas., Newman Club Treas., Dairy Science Club Sec., Dairy Pdts. Judging Team, Stu. Orientation Comm., Dean's Honor Roll. SCHULTIS, Larry C.—McPherson, Business Administration: Beta Sigma Psi, Young Rep., ISA.

SCHULTZ, Franklin C.—Mission, Architecture. SCHULTZ, Robert E.—Lovell, Wyo., Mathematics. SCOTT, William L. —Humboldt, Nuclear Engineering: ANS. SEACAT, John P.—Ashland, Veterinary Medicine. SEAMAN, De Ann—Beattie, Elementary Education: Delta Delta Delta, S.E.A., St. Patricia.

SEARS, Gilbert O.—Cedar, Industrial Technology: S.A.M., SSIE, Engg. Open House. SEATON, Jack B.—Manhattan, Electrical Engineering. SEBOLT, Nancy K.—Independence, Mo., Secondary Education and Sociology: Soc. Club.

SEDERQUIST, Jon C.—Overland Park, Business Administration Accounting: Alpha Tau Omega Pres., V-Pres., Y-O Pub. Chm., Young Rep., Pres., V-Pres., UPC, A&S Coun., Union Comm. SEGELQUIST, Helen C.—Scranton, Dietetics & Institutional Management: Prof. Foods Club, Roger Williams Fellow., ISA, Hosp. Day Chm. SELLERS, Stephen L.—Lyons, Animal Husbandry: Alpha Gamma Rho, Ag. Coun., Block & Bridle, Jr. Livestock Team.

SERVOS, Gary G.—Kansas City, Geology. SEXTON, Robert B.—Abilene, Electrical Engineering. SHEPARD, Clayton B.—Clay Center, Pre-Dental: Beta Theta Pi, Clinic Club.

SHEPEK, Reuben D.—Salina, Statistics. SHEPHERD, Jeanette M.—Harper, Sociology: Alpha Chi Omega Pres., Wesley Found. Coun., AWS Service Comm. Chm., Kappa Phi Coun., S.E.A. V-Pres., Frog Club Treas., Soc. Club V-Pres., YWCA, Whi-Purs, Mortar Board, Resident Asst. SHERWOOD, John D.—Wichita, Business Administration: Pi Kappa Alpha.

Shields, J.
Shields, S.
Shilling
Shipman
Shoja

Shore
Shortt
Shreve
Siebert
Siirila

SENIORS: Shi—Ste

SHIELDS, John A.—Chetopa, Business Administration Accounting. SHIELDS, Selvin E.—Fort Riley, History: Fr. Football. SHILLING, Sandra R.—Salina, Elementary Education: Alpha Xi Delta, Young Rep., S.E.A. SHIPMAN, Loretta K.—Hewins, Home Economics Teaching: Clovia, Historian: Roger Williams Fellow., Home Ec. Ext. Club, Collegiate 4-H, S.E.A. SHOJA, Gholamali C.—Tehran, Iran, Electrical Engineering: Phi Kappa Phi, Eta Kappa Nu.

SHORE, Donald A.—Wellington, Business Administration Accounting: Theta Xi, Alpha Kappa Psi, Dean's Honor Roll. SHORTT, James C.—Belvue, Secondary Education: Phi Delta Kappa, S.E.A., Alpha Gamma Sigma. SHREVE, Vaneta M.—Great Bend, Business Administration: Alpha Delta Pi, Jazz Club, YWCA, Young Rep. SIEBERT, William A.—Lafayette, Calif., Feed Technology: Delta Chi, Ag. Assoc., Milling Assoc., Young Rep., Sports Car Club, MPC Steering Comm., LUNA.

SIIRILA, Paul A.—Hibbing, Minn., Mechanical Engineering: ASME, Engg. Open House, Varsity Football.

SIMECKA, Karl D.—St. Marys, Mathematics. SIMER, Larry K.— Stratton, Neb., Physical Education: Delta Sigma Phi, Phi Epsilon Kappa. SIMMS, Thomas F.—Vinita, Okla., Mechanical Engineering: ASME, IAS. SIPAHIMALANI, Chandru D. —Bombay, India, Chemical Engineering: Cosmopolitan Club, India Assoc., ASChE. SJOGREN, Jon M.—Marquette, Industrial Engineering: SSIE. SKAGGS, Robert G.—Attica, Veterinary Medicine: Jr. AVMA.

SLADE, U. Kay—Stafford, Elementary Education: Alpha Chi Omega Soc. Chm., Barnwarmer Princess, Collegiate 4-H Corres. Sec., S.E.A., Union Comm., Whi-Purs, Purple Pepsters. SLYTER, David R.—Paola, Animal Husbandry: Alpha Gamma Rho, Block & Bridle V-Pres., Chaparajos Pres., V-Pres., Collegiate 4-H, Jr. and Sr. Wool Judging Team, Jr. Livestock Judging Team. SMADES, Harold K.—Leoti, Electrical Engineering: AIEE. SMITH, Earl E.—Wichita, Architectural Engineering: Theta Xi, Tau Sigma Delta, AIA, Soc. Coordinating Coun. SMITH, Galen D.—Moundridge, Mechanical Engineering. SMITH, John M.—Beloit, Nuclear Engineering.

Simecka
Slade

Simer
Slyter

Simms
Smades

Sipahimalani
Smith, E.

Sjogren
Smith, G.

Skaggs
Smith, J.

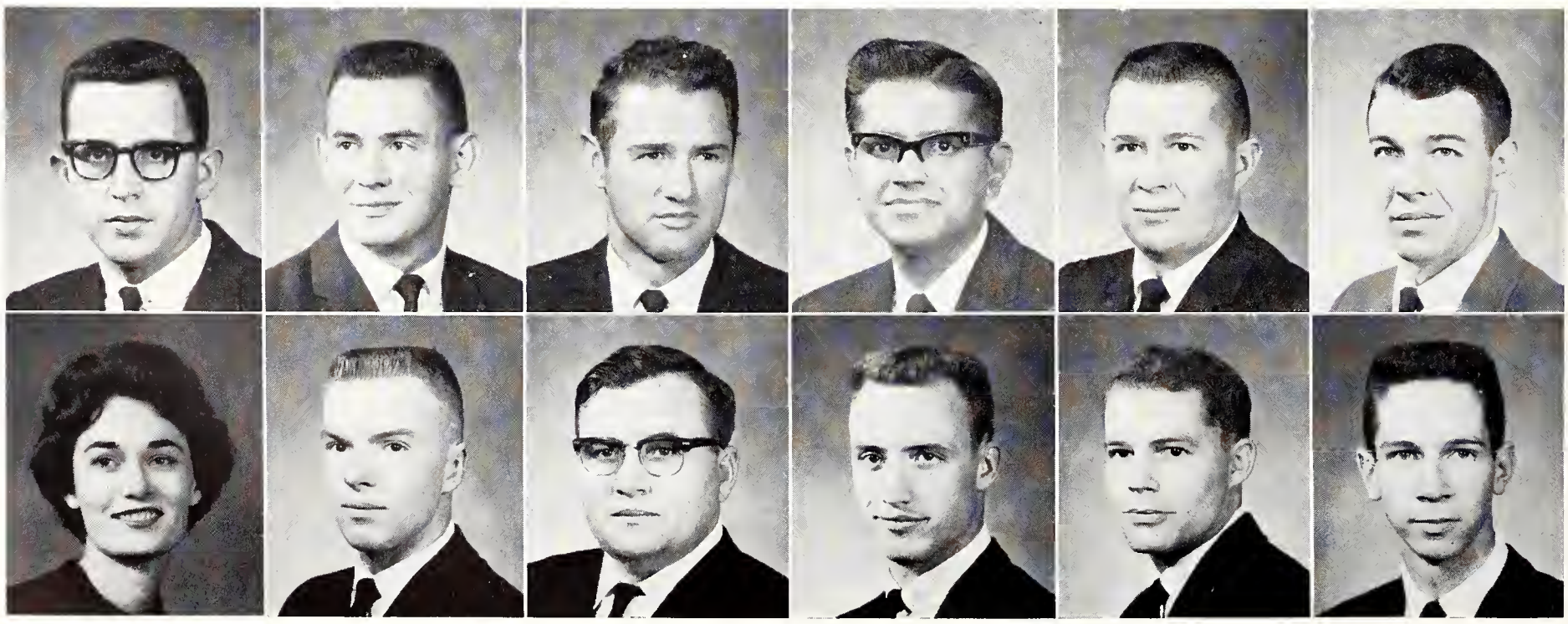

Smith, M. V.
Smith, M. R.
Smith, M. A.
Smith, Richard
Smith, Roger

Smith, S. L.
Smith, S. R.
Smylie
Snyder
Southerland

SMITH, Marion V.—Colby, Electrical Engineering: Delta Chi, Scabbard & Blade, Sigma Tau, Eta Kappa Nu, Alpha Phi Omega, Traffic Appeals Bd. SMITH, Marcia R.—Junction City, English: Alpha Delta Pi, Panhel. Coun., Alpha Lambda Delta, Phi Alpha Mu, Phi Kappa Phi, Newman Club, S.E.A. SMITH, Martha A.—Haven, Sociology: Chi Omega, Soc. Club, Gamma Delta Sec., Young Rep. Sec., Union Comm., Cosmopolitan Club. SMITH, Richard E.—Pratt, Animal Husbandry. SMITH, Roger E.—Cleveland, Ohio, Electrical Engineering: Delta Upsilon Rec. Sec., AIEE Corres. Sec., Band, Engg. Open House.

SMITH, Sherrill L.—Kansas City, Elementary Education. SMITH, Sidney R.—McPherson, Civil Engineering: ASCE Corres. Sec. SMYLIE, Robert J.—McPherson, Business Administration. SNYDER, Donald L.—Norton, Geology: Sigma Gamma Epsilon, Geology Club, ASME, Engg. Open House, A&S Day Comm. SOUTHERLAND, Steven—Irving, Speech.

SOWELL, Richard L.—Manhattan, Electrical Engineering: AIEE, IRE, Engg. Open House, Vets Org. SPLICHAL, Helen J.—Manhattan, Home Economics and Journalism: Alpha Chi Omega, Theta Sigma Phi V-Pres., Home Ec. Journalism Club Pres., V-Pres., Home Ec. Coun. Historian, Newman Club, Royal Purple Ed., Asst. Ed., Collegian Co-Ed., News Ed., K-Key, Band. STAATS, Phyllis A.—Clearwater, Dietetics and Institutional Management: Prof. Foods Club, Kapp Phi, Wesley Found., Whi-Purs. STAFFORD, John L.—Parsons, Mechanical Engineering: Pi Tau Sigma Treas., ASME, IAS, Sigma Tau, Dean's Honor Roll. STARK, John W.—Bonner Springs, Business Administration: Tau Kappa Epsilon, Alpha Kappa Psi. STEELE, Bradley K.—Hutchinson, Physical Education.

STEINER, Eldon J.—Sabetha, Business Administration Accounting: ISA Pres., Alpha Kappa Psi. STENFORS, Lyle A.—Bennington, Business Administration. STENZEL, Howard K.—Marion, Secondary Education: S.E.A., ISA, Young Rep. STEPS, Martha J.—Topeka, Technical Journalism: Gamma Phi Beta Rec. Sec., Theta Sigma Phi Pres., Treas., Phi Alpha Mu, Alpha Lambda Delta, MPC, IPC Sec., Whi-Purs, Union Comm., K-Key, Collegian News Ed., Soc. Ed., Royal Purple Asst. Ed., Stu. Dir. Ed., LUNA, Phi Kappa Phi Fr. Rec., Putnam Scholar, Honors Program, Dean's Honor Roll. STEUDTNER, Richard R.—Wichita, Electrical Engineering and Business Administration: Alpha Kappa Lambda Pres., V-Pres., Pledge Trainer, AIEE, Westminster Fellow., Young Rep., Integ. Party, MUN. STEVENS, Earl D.—Valley Falls, Wildlife Conservation: Collegiate 4-H, Wesley Found., Sigma Theta Epsilon, Varsity Rifle Team.

Sowell
Steiner

Splichal
Stenfors

Staats
Stenzel

Stafford
Steps

Stark
Steudtner

Steele
Stevens, E.

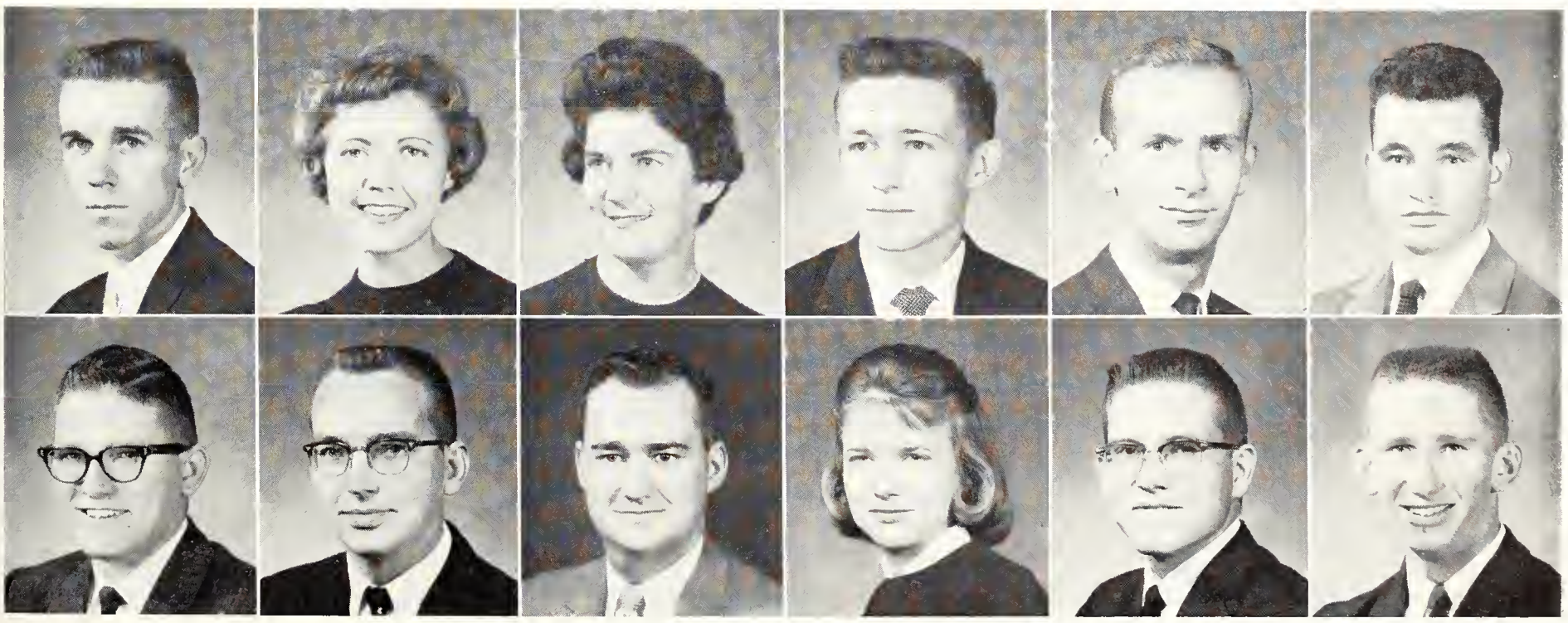

SENIORS: Ste—Tay

Stevens, J.
Steward
Stewart, W.
Stoecker

Stevens, V.
Stewart, C.
Still
Stolarczyk

Stevenson
Stewart, J.
St. John
Stone

STEVENS, Judy K.—Circleville, Elementary Education: S.E.A., Dames Club. STEVENS, Verl G.—Valley Falls, Wildlife Conservation: Rifle Team. STEVENSON, Mary J.—Mound Valley, Dietetics and Institutional Management: Prof. Foods Club.

STEWARD, Dean A.—Grenola, Civil Engineering. STEWART, Constance B.—Hutchinson, Dietetics and Institutional Management: Prof. Foods Club. STEWART, Jan—Hays, Elementary Education: Pi Beta Phi, Senior Class Sec., Stu. Coun., Royal Purple Queen, Drake Relays Queen, Cheerleader, Panhel. V-Pres., Big 8 Panhel. Pres., Whi-Purs Treas., Angel Flight, Orchesis, St. Patricia Atten., Royal Purple Ed. Staff, SAB, Air Force Ball Queen Atten., Miss K-State-Manhattan.

STEWART, Wendall P.—Hutchinson, Animal Husbandry: Block & Bridle Club, Collegiate FFA. STILL, Alfred R.—Axtell, Industrial Engineering: SSIE, S.A.M., Vets Org. ST. JOHN, Gary L.—Topeka, Civil Engineering: ASCE.

STOECKER, Marjorie I.—Oakley, Family Economics: LUNA, AWS, ISA, Home Ec. Teaching Club, Prof. Foods Club., Whi-Purs, Orchesis, College Chorus. STOLARCZYK, Richard W.—Yorkville, New York, Mechanical Engineering: Phi Kappa Theta, Phi Kappa Phi, ASME, Pi Tau Sigma, Sigma Tau, Newman Club, Vets Org., Engg. Open House. STONE, James C.—Rush Center, Nuclear Engineering: ANS, Steel Ring Treas.

STOSKOPF, Lawrence E.—Hoisington, Technical Agronomy: Farm House, Phi Eta Sigma, Alpha Zeta, Phi Kappa Phi, Klod and Kernal Club, Ag. Econ. Club, Collegiate 4-H, Soils Judging Team, Phi Kappa Phi Fr. Rec. STOUGHTON, Robert L. —Inman, History: S.E.A., ISA. STRAHM, Mary E.—Fairview, Secondary Education: Smurthwaite Pres., Mortar Board V-Pres., Chimes, S.E.A., Corres. Sec., SAB Sec., AWS Council Day Comm., Res. Asst., Leadership School, Collegiate 4-H, Roger Williams Fellow. STRAND, Karen K.—Marysville, Psychology: Whi-Purs, Psychology Club Sec., Treas. STRATTON, Donna S.—Louisville, Secondary Education: Phi Kappa Phi, Chimes, Phi Alpha Mu Pres., Alpha Lambda Delta Hist., A&S Honors Program, Putnam Scholar, S.E.A., Dean's Honor Roll.

STREETS, Kenneth L.—Altoona, Agricultural Economics: Lambda Chi Alpha V-Pres., Ag. Econ. Club Treas., A Cappella Choir, Wesley Found. STREIT, Leon G.—Tipton, Mechanical Engineering. STRNAD, Phyllis C.—Brewster, Medical Technology: Kappa Delta, Alpha Delta Theta, Phi Sigma Chi. STRONG, Linda J. – Highland, Business Administration. STRUSS, Joye—Wakeeney, Home Economics Teaching: Alpha Xi Delta, Phi Upsilon Omicron, Home Ec. Teaching Club, LSA, S.E.A., Sr. Honors Comm., Sears Scholarship.

Stoskopf
Stoughton
Strahm
Strand
Stratton

Streets
Streit
Strnad
Strong
Struss

STUCKER, L. Rex—Effingham, Agricultural Economics: Pi Kappa Alpha, Arnold Air Soc., Air Force Assoc. Pres., K-Club, Varsity Track. STUDER, Raymond L.—Fairview, Agricultural Education: Ag. Ed. Club V-Pres., Newman Club. STURGEON, Dale E.—Nickerson, Business Administration: Alpha Kappa Psi, Collegiate 4-H, ISA, MPC, MUNA, Dean's Honor Roll.

SUDDABY, George D.—Canal Zone, Veterinary Medicine. SUELTER, Marjorie R.—Manhattan, Secondary Education: Delta Delta Delta, Alpha Delta Theta, S.E.A., Gamma Delta Sec., AWS COMM., Leadership School. SUMP, Hazel M.—Newton, Elementary Education.

SURIA, Francisca—Junction City, History. SUTTON, Donald L.—Holdrege, Neb., Electrical Engineering & Business Administration: Masonic Club Pres., Sec., Treas., Vets Club, IRE, AIEE. SWEGLE, Sandra N.—Leon, Iowa, Elementary Education: Chi Omega, S.E.A., Union Comm.

SWENSON, Leon D.—Alta Vista, Nuclear Engineering: Sigma Tau, ANS, Alpha Phi Omega, K-State Engg. Staff, Open House, National Sc. Found. Research Grant. SWIM, A. Kay—Newton, Elementary Education: Kappa Delta, S.E.A., AWS Comm., Kappa Phi, YWCA. SYLTEN, Sara K.—Hiawatha, English: Alpha Chi Omega.

SYLVESTER, M. Jeanne—Salem, Ill., Elementary Education: Alpha Delta Pi, Orchestra, S.E.A., Alpha Delta Theta, Univ. Party, UPC, Home Ec. Teaching Club. SZATALOWICZ, F. T. —Manhattan, Veterinary Medicine. TANNER, Sue K.—Salina, Elementary Education: Chi Omega, S.E.A., Orchesis, Panhel. Coun. Sec.

TASHIMA, Minoru—Holualoa, Hawaii, Electrical Engineering: IRE, ISA, LUNA, ACURH Alternate, MPC, Dorm Resident Asst. TAYLOR, Barbara—Manhattan, Elementary Education. TAYLOR, Edward T.—Manhattan, Radio Television: KSDB-FM.

Stucker	Studer	Sturgeon
Suddaby	Suelter	Sump
Suria	Sutton	Swegle
Swenson	Swim	Sylten
Sylvester	Szatalowicz	Tanner
Tashima	Taylor, B.	Taylor, E.

ENTHUSIASTIC SENIORS rally from their special section to clap and shout approval of action at the K-State-Colorado game. Surging forth under their battle cry of TGIS, the senior cheerleaders led the section in special rousing cheers.

SENIORS: Tay—Und

TAYLOR, Richard G.—Harveyville, Agricultural Economics: Ag. Econ. Club, Baseball. TEAS, E. Ann—Manhattan, Business Administration Accounting: Kappa Delta. TETLOW, Doris A. —Downs, Home Economics Art: Home Ec. Art Club, USF. THAYER, Donald—Manhattan, Bacteriology. THIELEN, Nancy E.—Dorrance, Elementary Education: Alpha Lambda Delta, AWS, S.E.A., Newman Club. THOLE, Jon W.—Marion, Agricultural Education: S.E.A., Ag. Ed. Club.

THOLL, Peggy S.—Topeka, Home Economics Teaching: Chi Omega, Home Ec. Coun., S.E.A., Home Ec. Teaching Club, Snowball Chm., Hosp. Day Comm., Phi Sigma Chi. THOMAS, Helen A.—Kansas City, Mo., Elementary Education: Alpha Delta Pi, S.E.A., Young Rep. THOMAS, John C.—Independence, Mo., Mechanical Engineering. THROOP, John A.—Wamego, Business Administration: Young Rep., Scabbard & Blade, K-State Players. THUDIN, Robert P.—Newton, Electrical Engineering: IRE, Westminster Fellow. TIDD, Donald F.—Auburn, Electrical Engineering.

Taylor, R. **Teas** **Tetlow** **Thayer** **Thielen** **Thole**
Tholl **Thomas, H.** **Thomas, J.** **Throop** **Thudin** **Tidd**

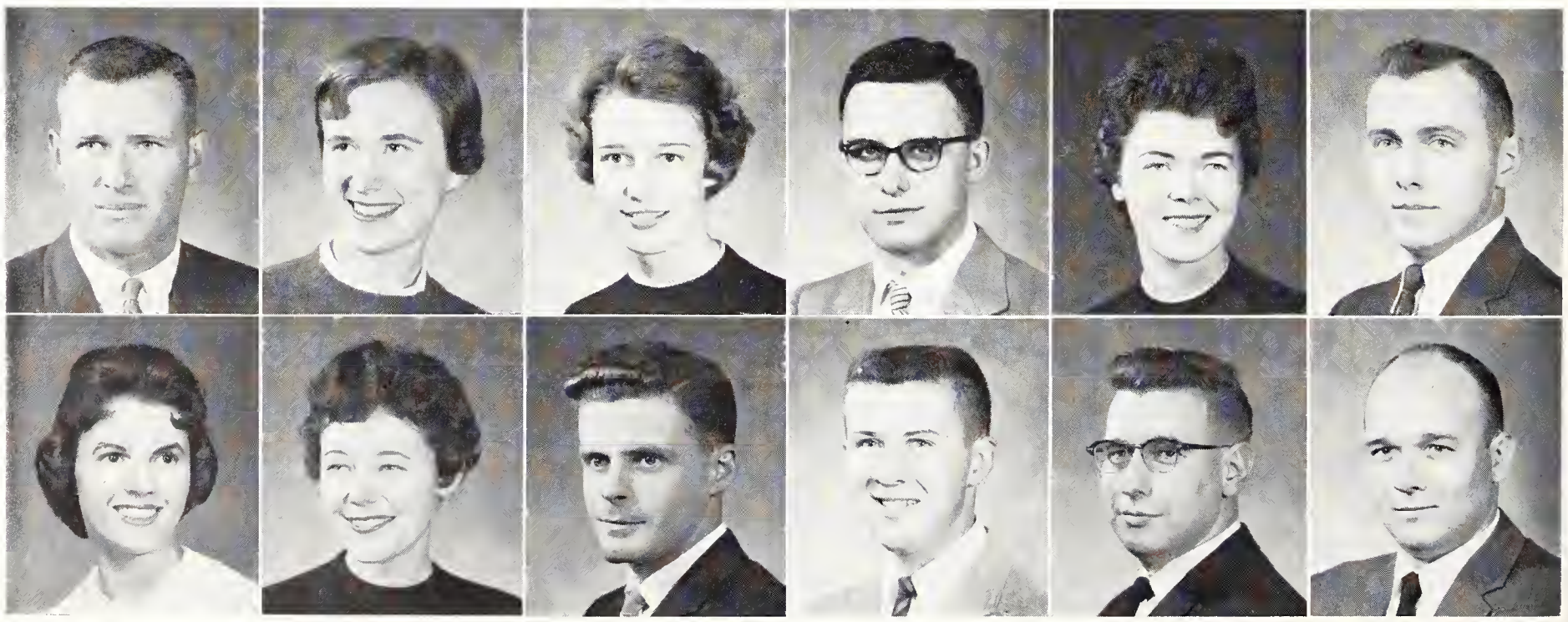

TILLMAN, Donna D.—Salina, Business Accounting. TOLAR, Robert—Hutchinson, Milling Technology. TOMAN, Frank R.—Ellsworth, Technical Agronomy.

TORLUEMKE, Anita L.—Oberlin, Family & Child Development: Kappa Delta, S.E.A., Family & Child Devel. Club, A Cappella Choir, Madrigal Singers, AWS Comm., Purple Pepsters, Gamma Delta Treas. TORRENCE, Robert F.—Reading, Veterinary Medicine. TOTTEN, John C.—Jewell, Industrial Engineering and Business Administration: Phi Kappa Tau Treas., Phi Eta Sigma, Sigma Tau, Phi Kappa Phi, SSIE, S.A.M., Chess Club Pres., Vets Org., Band, LUNA, Engg. Open House Comm. Chm., Pi Epsilon Pi, Putnam Scholar.

TOTTEN, Larry T.—Winifred, Business Accounting. TOY, Gary J.—Manhattan, Electrical Engineering: Sigma Tau, Arnold Air Soc., AFROTC Asso. TRENTMAN, Richard C.—Derby, Business Administration: Flying Club, Alpha Phi Omega, Pershing Rifles.

TRIMMEL, Mary H.—Liberal, Mathematics: Jr. AVMA Aux., S.E.A., Math Club. TSENG, Vincent B.—Taipei, Formosa, Mechanical Engineering: ASME, Newman Club. TUCKER, Peggy D.—Palco, Elementary Education: S.E.A., Phi Alpha Mu, Gen. Scholarship, Dean's Honor Roll.

TUCKER, Ronald D.—Palco, Mechanical Engineering: ASME, Pi Tau Sigma, Dean's Honor Roll, Continental Oil Co. Scholarship. TURNER, Laura J.—Wichita, Clothing and Textiles and Teaching: Alpha Chi Omega, S.E.A., Home Ec. Teaching Club, Young Rep. TURNER, Lee S.—Wichita, Architecture.

TYLER, Judy E.—Topeka, Elementary Education: Pi Beta Phi Pres., Pledge Trainer, Y-O Director, Alpha Lambda Delta, Phi Kappa Phi Fr. Rec., A&S Honors Program, Dean's Honor Roll, Chimes Sec., Mortar Board, Stu. Coun. Rec. Sec., A&S Coun. Pres., Northwest Pres., Inter-dorm Council, Gen. Mtrs. Scholarship, Westminster Fellow., AWS Comm., Sr. Honors Assembly Comm., Leadership School, K-Key, Whi-Purs, S.E.A. Advisory Board, Union Comm., SGA Homecoming Comm. Sec., Kansas Student State Teachers Assoc. Pres. UHLER, Ann S.—Denver, Colo., Dietetics and Institutional Management: Prof. Foods Club, Waltheim Hall Pres., Home Ec. Hosp. Days. Chm.

UHLER, H. R.—Conway Springs, Mechanical Engineering: ASME, Engg. Mag., Engg. Open House. UMBARGER, Milton K.— Earlton, Mechanical Engineering: ASME. UMBERGER, Sara—Minneapolis, Minn., Textiles and Clothing: Pi Beta Phi, Mortar Bd. Pres., Phi Kappa Phi, Omicron Nu V-Pres., Phi Upsilon Omicron, Chimes, Dean's Honor Roll, Phi Kappa Phi Fr. Rec., Stu. Coun., SAB, Young Dem. Sec., YWCA, Clothing Retailing Club, MPC, LUNA, Home Ec. Coun., Whi-Purs, Union Comm., SGA Comm. UMSCHEID, Sylvester C.—St. George, Dairy Husbandry. UNDERWOOD, Warren L.—Burr Oak, Agricultural Education: Ag. Ed. Club.

Tillman
Torluemke
Totten, L.
Trimmel

Tolar
Torrence
Toy
Tseng

Toman
Totten, J.
Trentman
Tucker, P.

Tucker, R.
Turner, L. J.
Turner, L. S.
Tyler
Uhler, A.

Uhler, H.
Umbarger
Umberger
Umscheid
Underwood

Unger
Urban
Vallas
Vandeman
Vangieson

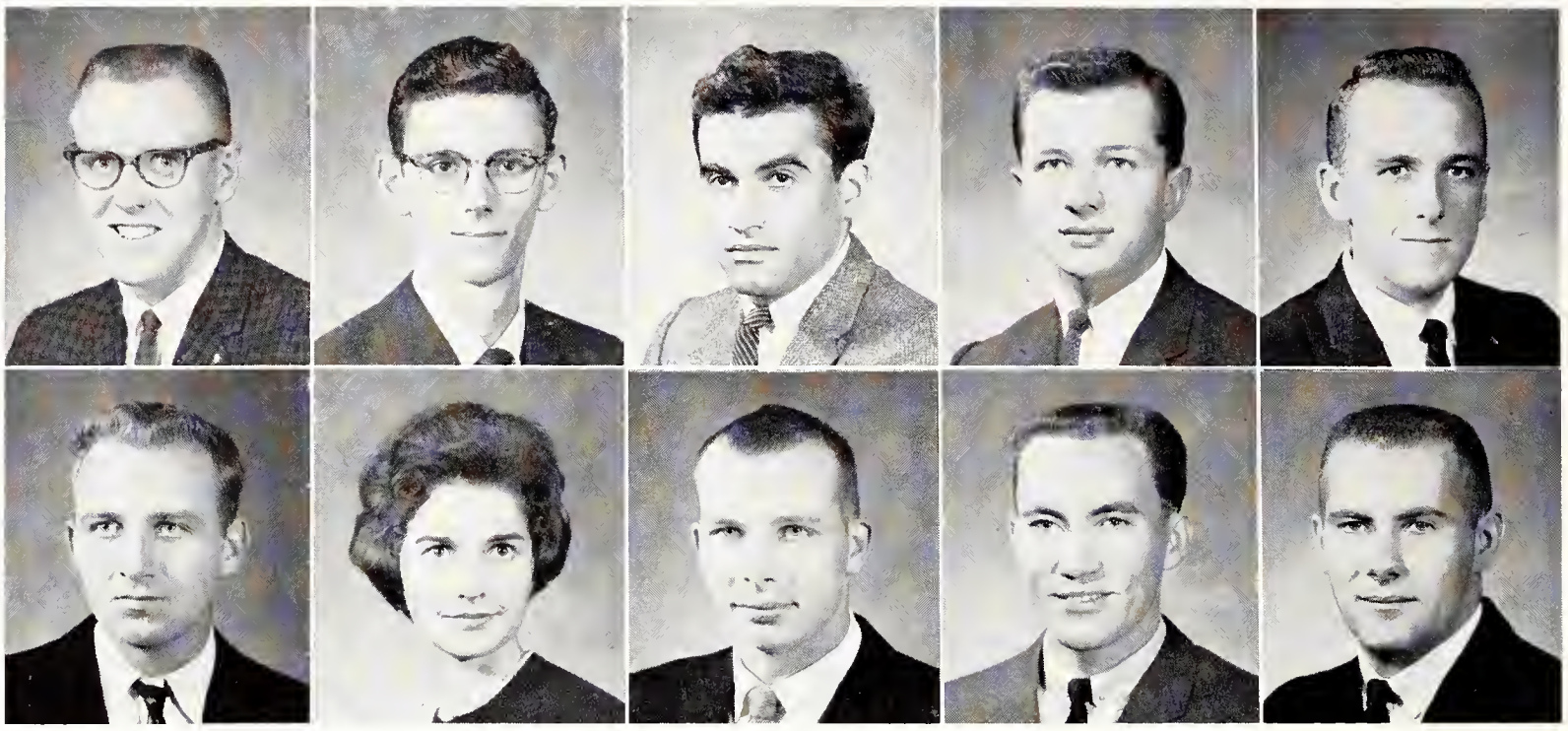

VanLoenen
Venard
Vilander
Vincent, D.
Vincent, L.

Vincent, R.
Wagner
Walcher
Wangerin

Voth
Waite, H.
Walker
Wareham

Vredenburg
Waite, L.
Wang
Washington

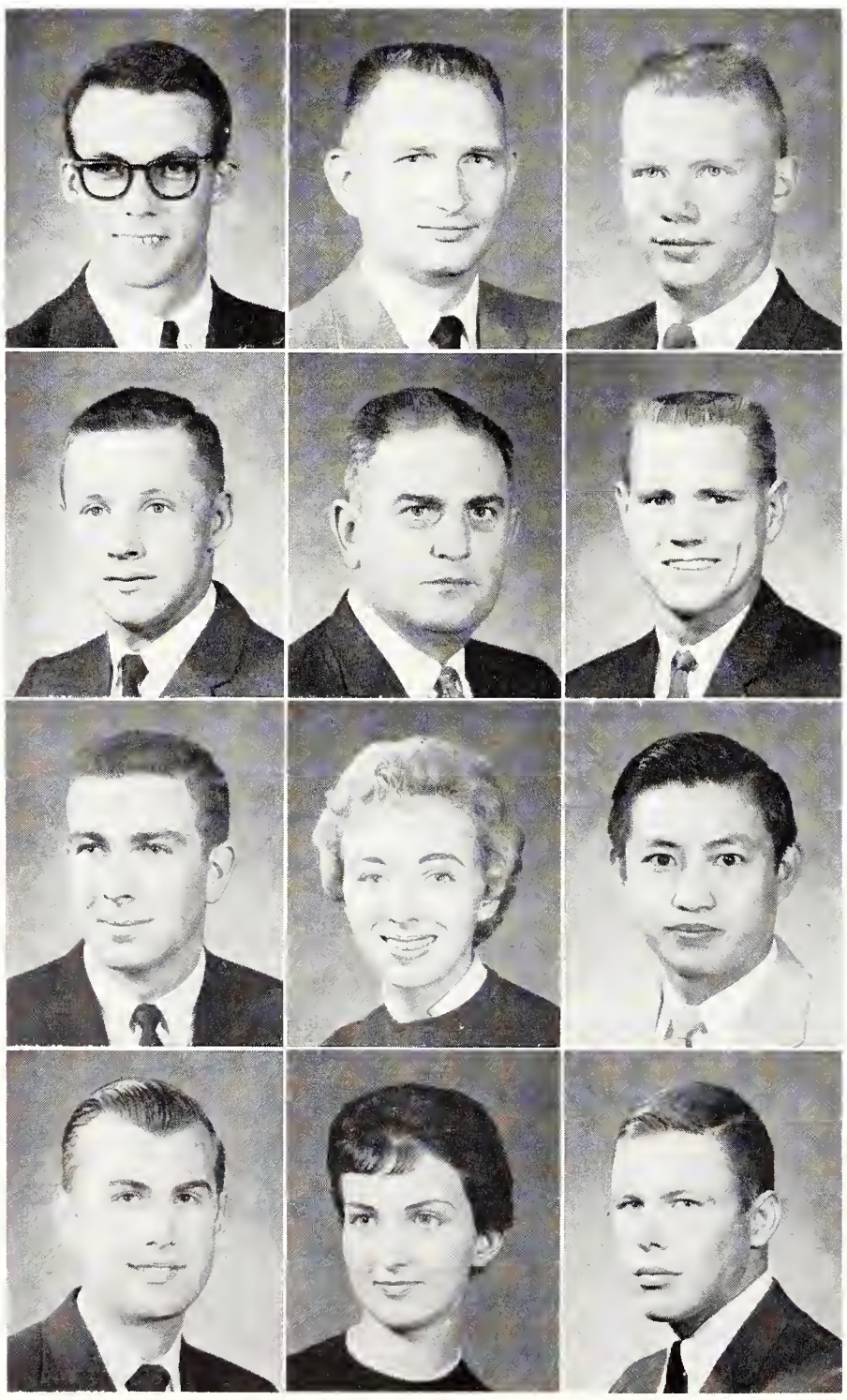

SENIORS: Ung—Whe

UNGER, S. Galen—El Dorado, Technical Agricultural Economics: Acacia Pres., V-Pres., Phi Eta Sigma, Phi Kappa Phi Fr. Rec., Alpha Zeta Pres., Phi Kappa Phi, Gamma Sigma Delta, Blue Key, Ag. Econ. Club Pres., V-Pres., Ag. Honors Prog., Ag. Science Day Chm. URBAN, Gale D.—Salina, Physics. VALLAS, Louis J.—Topeka, Electrical Engineering. VANDEMAN, Carleton W. — Mission, Architectural Engineering. VANGIESON, Roland M.—Norwich, Secondary Education.

VANLOENEN, Richard E.—Bogue, Geology: Flying Club, Geology Club. VENARD, Jane E.—Olathe, Humanities: Delta Delta Delta, Sigma Alpha Eta V-Pres., Young Rep., K-State Players, Union Comm. Chm., Pershing Rifles Honorary 1st Lieutenant, Dean's Honor Roll. VILANDER, Jimmie K.—Manhattan, Industrial Arts: S.E.A. VINCENT, Derald D.—Manhattan, Dairy Manufacturing. VINCENT, Larry L.—Manhattan, Business Administration: College Chorus.

VINCENT, Rodney K.—Manhattan, Dairy Manufacturing: Sigma Chi, Collegiate 4-H, Scabbard & Blade, Pershing Rifles, Dairy Club Pres., Treas., Union Comm., LAR, Dairy Products Judging Team. VOTH, Roland O.—Newton, Mechanical Engineering. VREDENBURG, James M.—Leavenworth, Civil Engineering: Chi Epsilon, ASCE, Newman Club, Engg. Open House.

WAGNER, Lawrence H.—Coffeyville, Business Administration: Sigma Alpha Epsilon, Varsity Track, Cross-Country Capt. WAITE, Herald B.—Junction City, Business Administration: Alpha Kappa Psi. WAITE, Larry B.—Winfield, Animal Husbandry: Alpha Gamma Rho, Block & Bridle Sec., Ag. Coun., Collegiate 4-H, Little Am. Royal Showman, Jr. Livestock Judging. Team.

WALCHER, Jerry D.—Wichita, Art. WALKER, Kay M.—Cimarron, Elementary Education: Gamma Phi Beta Pledge Trainer, S.E.A., Dean's Honor Roll, A Cappella Choir, Young Rep., Family & Child Devel. Club, Clothing Retailing Club, K-State Players. WANG, Cheng Y.—China, Civil Engineering.

WANGERIN, Lawrence K.—Rochester, New York, Industrial Engineering: S.A.M., SSIE, Gamma Delta V-Pres., RCC. WAREHAM, M. Judith—Manhattan, Art: Pi Beta Phi, Delta Phi Delta Pres., Flashcard Chm., Frog Club, Dean's Honor Roll. WASHINGTON, William—Manhattan, Humanities.

Waters
Watkins, D.
Watkins, K.
Watt, M.
Watt, S.

Weatherford
Webber
Wehking
Weigand
Weixelman

WATERS, James M.—New York, N.Y., History: S.E.A., Vets Assoc. WATKINS, Donald E.—Kansas City, Mechanical Engineering. WATKINS, Kenneth W.—Overland Park, Chemistry: Nat. Science Found. Undergrad. Research Grant, AIChE V-Pres., MPC, LUNA. WATT, Marcia L.—Saginaw, Texas: Foods & Nutrition. WATT, Solita J.—Healy, Music Education: MENC, Sigma Alpha Iota, Kappa Phi, Band, Glee Club.

WEATHERFORD, Walter R.—Atchison, Veterinary Medicine: Alpha Zeta, Jr. AVMA. WEBBER, Darrell L.—Winfield, Animal Husbandry & Agricultural Economy: Alpha Gamma Rho, Block & Bridle Pres., Ag. Econ. Club, Collegiate 4-H, Ag. Coun. V-Pres., Ag. Assoc. V-Pres., Meats Judging Team, Little American Royal Ex. Comm. WEHKING, Betty J.—Lancaster, Clothing Retailing: Kappa Delta, Clothing Retailing Club Pres., Sec., Gamma Delta, Whi-Purs, S.E.A., Dean's Honor Roll, Sears Roebuck Scholarship, Hospitality Day Comm. Chm., Snowball Comm. Chm. WEIGAND, Jerome L.—Ottawa, Business Administration: Alpha Tau Omega, Young Rep., Union Comm. WEIXELMAN, Loretta D.—Manhattan, Speech Therapy and Elementary Education: Kappa Delta, S.E.A., Sigma Alpha Eta Pres., Newman Club Corres. Sec.

WELKER, Robert E.—Beloit, Business Administration. WELLS, Calvin R.—Colony, Secondary Education: S.E.A. WELLS, Shelby S.—Independence, Clothing and Textiles: Clovia, Collegiate 4-H, Home Ec. Extension Club, Wesley Found., AWS Coun.

WELSH, Mary M.—Alma, Secondary Education: Alpha Xi Delta V-Pres., Pledge Trainer, Theta Sigma Phi, S.E.A., Young Rep., Newman Club, AWS Pub. Comm. Chm., RP Ed. Staff, Collegian News Ed. WESNER, Ronald M.—Boonville, Ind., Veterinary Medicine. WESSELOWSKI, Daniel—Beloit, Business Administration.

WEST, Richard R.—Blue Mound, Wildlife Conservation: Fr. Track. WEST, Robert H.—Canton, Miss., Veterinary Medicine: Alpha Zeta, Jr. AVMA. WESTMAN, Louis A.—Lindsborg, Secondary Education: Delta Upsilon, S.E.A., Young Rep., LSA, AIA, Integ. Party.

WETLAUFER, Harriet E.—Topeka, Family and Child Development: Pi Beta Phi V-Pres., Corres. Sec., Phi Upsilon Omicron, YWCA, S.E.A., Young Rep., Fam. & Child Dev. Club Sec., Treas., Union Comm., AWS Comm., Orchesis. WETTA, Leroy A.—Colwich, Civil Engineering. WHEALY, Virginia A.—Anthony, Elementary Education: S.E.A.

Welker
Welsh
West, R. R.
Wetlaufer

Wells, C.
Wesner
West, R. H.
Wetta

Wells, S.
Wesselowski
Westman
Whealy

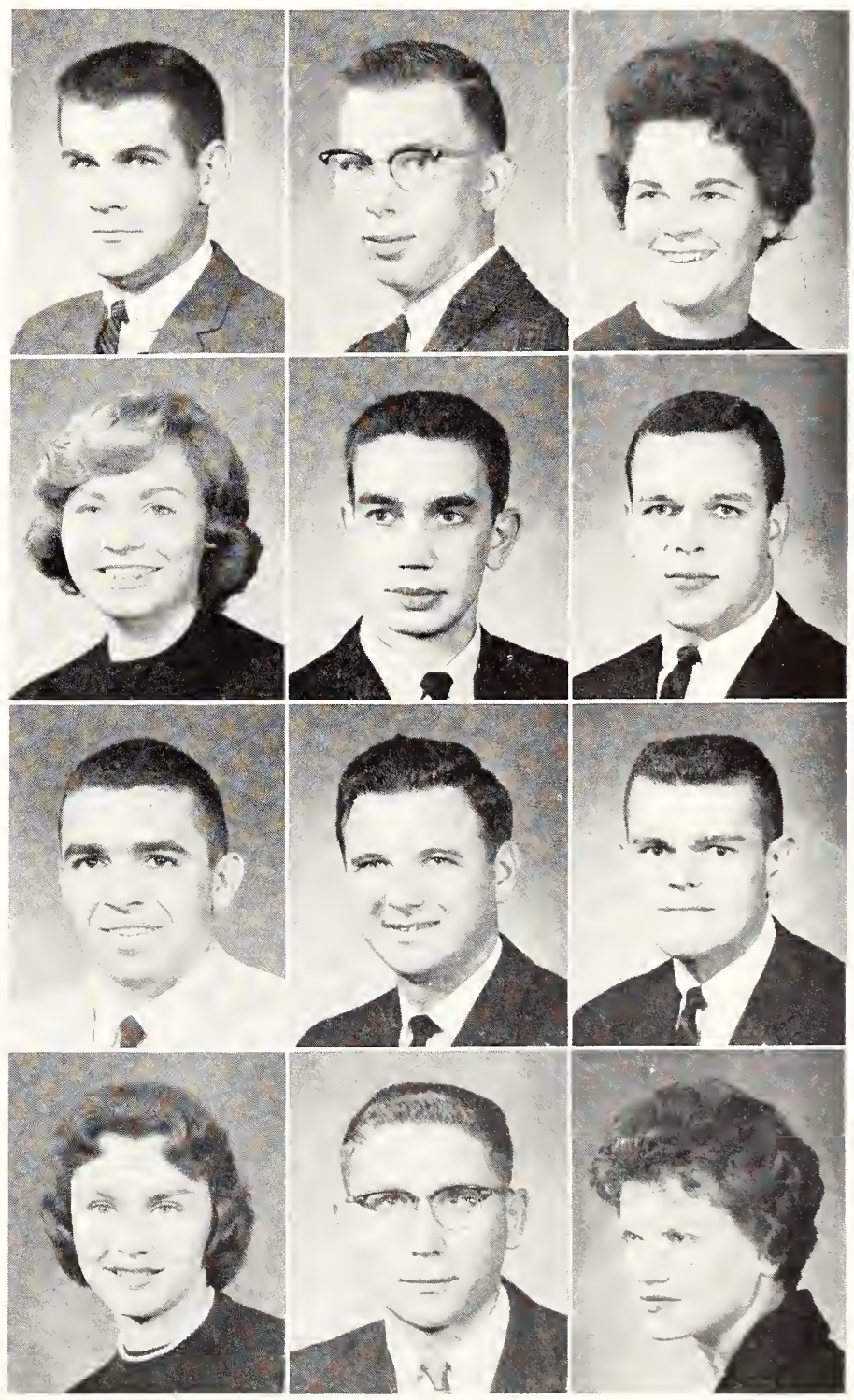

Wheat
Whitney

White, F.
Wiggans

White, G.
Wilcox

White, J.
Wildgen

White, L.
Wilgers

White, N.
Wilks

SENIORS: Whe—Zim

WHEAT, Richard A.—Kansas City, Architecture. WHITE, Forrest E.—Paradise, Secondary Education: Delta Upsilon, S.E.A. V-Pres., K-State Singers, A Cappella Choir Pres., Union Comm. WHITE, Glenn H.—Junction City, History: S.E.A., Young Rep., ISA, Dean's Honor Roll. WHITE, Janet S.—Bennington, Home Economics Teaching: Home Ec. Teaching Club, YWCA, Collegiate 4-H, S.E.A. WHITE, Lee B.—Kingsdown, Mechanical Engineering: Sigma Phi Epsilon Pres., Sigma Tau, Pi Tau Sigma, Arnold Air Soc., Engg. Coun. Pres., Dean's Honor Roll, AFROTC Wing Comm. WHITE, Norma L.—Centralia, Elementary Education: S.E.A., Wesley Found., Kappa Phi V-Pres., Sec.

WHITNEY, Richard W.—Osawatomie, Agricultural Engineering: ASAE Pres. WIGGANS, Thomas D.—Salina, Business Administration: Sigma Alpha Epsilon, Arnold Air Soc. WILCOX, Chester C.—Sedan, Mathematics: Sigma Alpha Epsilon. WILDGEN, Paula B.—Larned, Government: Pi Beta Phi V-Pres., SCONA, Newman Club Corres. Sec., Pol. Sc. Club Sec., Treas., Young Dem. WILGERS, Philip D.—Hays, Medical Technology: Newman Club, Clinic Club. WILKS, Julie A.—Prairie Village, Elementary Education: Kappa Kappa Gamma V-Pres., College Chorus, Cheerleader, Young Rep., Whi-Purs, NEA, UPC, Union Comm.

WILLE, Bernard W.—Robinson, Electrical Engineering: AIEE, LSA, Dean's Honor Roll. WILLE, Juanita R.—Wamego, Elementary Education: Delta Delta Delta, Angel Flight, Purple Pepsters, Union Comm., Barnwarmer Princess, S.E.A. Comm. Chm. WILLIAMS, William P.—Glade, English: K Club, S.E.A., Jazz Club, Young Rep., Chess Club, Varsity Football Mgr. WILSON, Clarence L.—Niekerson, Milling Technology: Alpha Mu, ISA, Sports Car Club, MPC, MUN. WILSON, S. Beth—La Crosse, Business Administration: Delta Delta Delta, A Cappella Choir, Angel Flight, Y-O Pub. Comm., AWS.

WILTFONG, Richard D.—Norton, Veterinary Medicine: Jr. AVMA. WILTZ, Robert E.—Marysville, Electrical Engineering. WINCHESTER, John G.—Pittsburg, Chemical Engineering: Sigma Alpha Epsilon, Phi Eta Sigma, Sigma Tau, Steel Ring V-Pres., AIChE V-Pres., Phi Lambda Upsilon Fr. Award, Varsity Football. WINN, Judy D.—Kansas City, Clothing Retailing. WINZELER, Gene F.—Emporia, Business Administration.

Wille, B.
Wille, J.
Williams
Wilson, C.
Wilson, S.

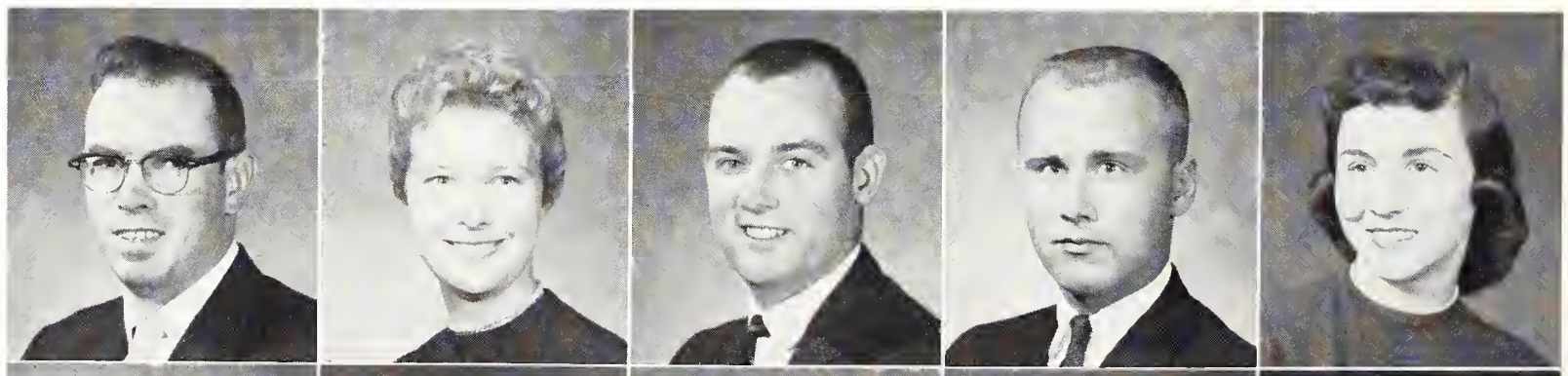

Wiltfong
Wiltz
Winchester
Winn
Winzeler

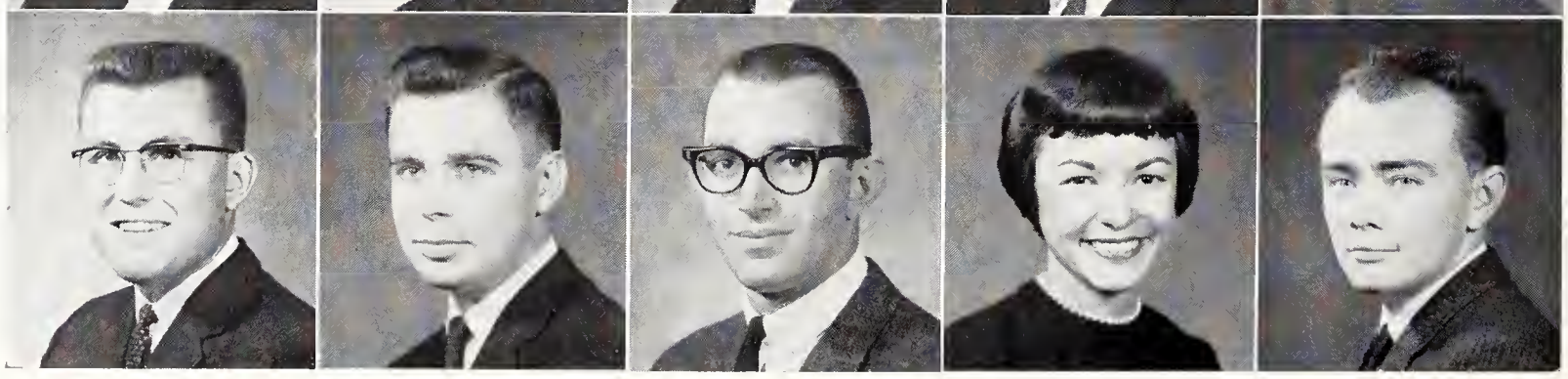

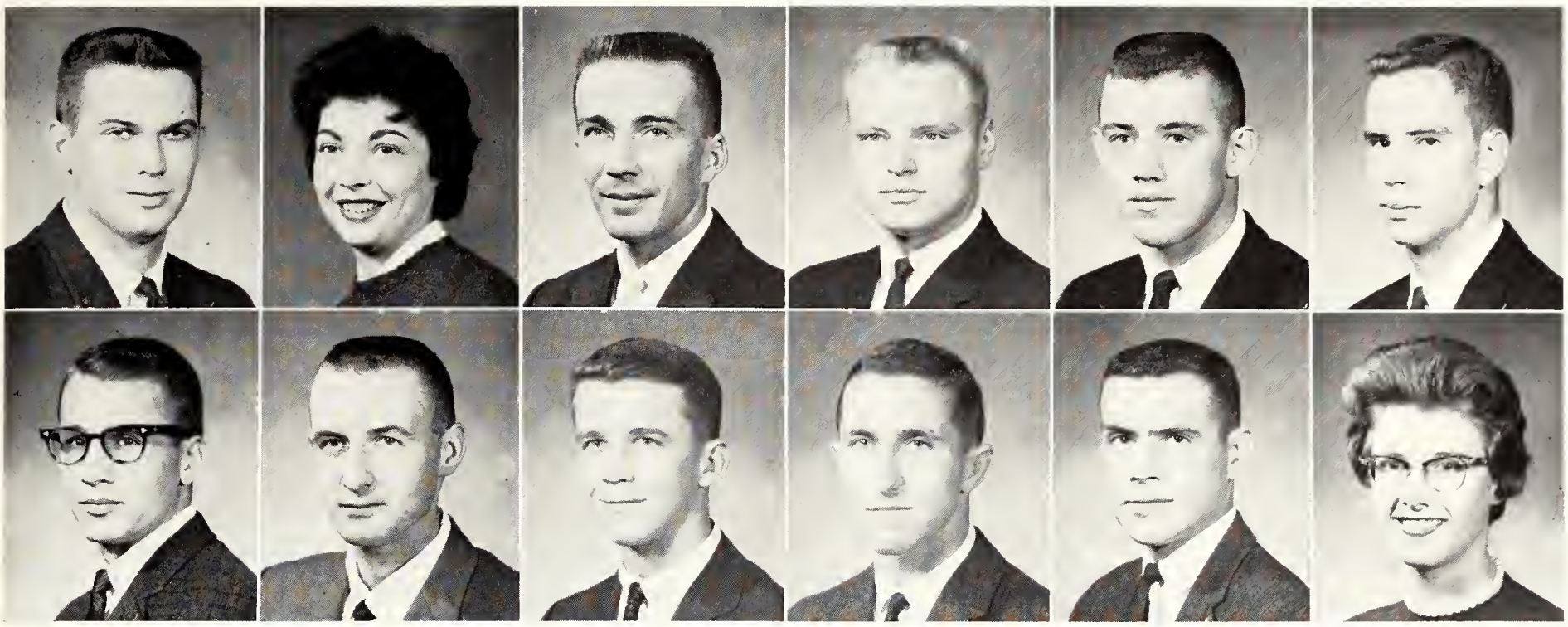

Wise **Wissing** **Woodmansee** **Woods** **Woodward, D.** **Woodward, H.**
Woolfolk **Woolverton** **Word, A.** **Word, L.** **Worley** **Worthy**

WISE, Don E.—Wichita, Business Administration Accounting: Alpha Kappa Lambda, A&S Council, Young Rep., Scabbard & Blade. WISSING, Sharon V.—Abilene, Clothing Retailing: Kappa Delta, K-State Players, Newman Club, Clothing Retailing Club. WOODMANSEE, Phillip—Ellsworth, History. WOODS, Phillip L.—Hutchinson, Industrial Engineering. WOODWARD, Donald J.—Mt. Vernon, Ill., Secondary Education: Alpha Kappa Lambda, Young Rep., Pol. Sc. Club, S.E.A. WOODWARD, Harold D.—Hutchinson, Business Administration: Phi Delta Theta Pres., Y-O Bus. Mgr., Fr. Basketball.

WOOLFOLK, Clay D.—Pratt, Agricultural Economics: Acacia, Ag. Econ. Pres., V-Pres., Collegiate 4-H Pres., V-Pres., Univ. Ext. Club V-Pres., Sec. WOOLVERTON, Harry T.—Detroit, Mechanical Engineering: ASME. WORD, Alan A.—Wellington, Speech. WORD, Larry E.—Wellington, Physical Education. WORLEY, Kent G.—Salina, Landscape Design: Phi Delta Theta Pres., Assoc. of Kansas Landscape Architecture. WORTHY, Shirley E.—Atwood, Elementary Education.

WRIGHT, James R.—Humboldt, Electrical Engineering: AIEE, IRE, Engg. Open House. YARROW, Ronnie L.—Clay Center, Mathematics: Delta Sigma Phi, Parents Day Comm., Fr. Orientation Comm., Soc. Coordinating Com. Pres. YORK, Leroy J. —Garden City, Mathematics. YOUNG, Judith A.—Manhattan, History: Kappa Kappa Gamma, Mu Phi Epsilon, Alpha Lambda Delta, Chimes, Phi Kappa Phi, AWS Pres., Angel Flight, Union Comm., SGA Comm., Pi Kappa Alpha-Sigma Phi Epsilon Duad Queen. YOUNG, LaNora E.—Clyde, Elementary Education: Kappa Delta Rush Chm., S.E.A., Fam. & Child Dev. Club, University Chorus, YWCA. YOUNG, Ronald C.—Laurel, Del., Feed Technology.

YOUNGBERG, Norman R.—Garnett, Mechanical Engineering: Newman Club, ASME, ISA, Engg. Open House. ZAVESKY, Mary L.—Ellsworth, Secondary Education. ZEITLOW, Ronald A.—Gypsum, Mechanical Engineering: ASME. ZEORNES, Eleanor J.—Concordia, Secondary Education: Kappa Delta Pres., S.E.A., Glee Club, YWCA, Whi-Purs, Purple Pepsters, Union Comm., K-State Players, Play Director Award. ZIMMERMAN, Jay W.—South Haven, Civil Engineering: Sigma Tau, Chi Epsilon V-Pres., Treas., ASCE, Sigma Theta Epsilon, Engg. Open House, Collegiate 4-H. ZIMMERMAN, Milton H. —Osborne, Secondary Education: S.E.A.

Wright **Yarrow** **York** **Young, J.** **Young, L.** **Young, R.**
Youngberg **Zavesky** **Zeitlow** **Zeornes** **Zimmerman, J.** **Zimmerman, M.**

Zitterkopf Zveglich Zwick Bagwell Bolin Boor
Claudio Coddington Dziura Ensley Goddard Graves

SENIORS: Zit—Wil

ZITTERKOPF, Dennis L.—Burrton, Electrical Engineering: Alpha Kappa Lambda Pres., Sigma Tau, Phi Eta Sigma, Eta Kappa Nu, IRE, LUNA, MPC, Dean's Honor Roll, Boeing and Natl. Elec. Contractors Assn. Scholarships. ZVEGLICH, Joseph E.—Arcadia, Electrical Engineering. ZWICK, Alvin L.—Sterling, Secondary Education: Delta Tau Delta, Phi Kappa Phi Fr. Rec., Union Comm.

Second Semester Seniors

BAGWELL, Jaunett, Portales, N. M., General Home Economics. BOLIN, Clyde—Canton, Animal Husbandry. BOOR, Glenn, Kansas City, Business Administration.

CLAUDIO, Jose—Philippines, Milling Technology. CODDINGTON, William—Paola, Dairy Husbandry: Farm House. DZIURA, Mike—Kansas City, Modern Language. ENSLEY, LeRoy—Vermillion, Veterinary Medicine: Jr. AVMA. GODDARD, Tim—Liberal, Industrial Technology. GRAVES, Dean —Oxford, Agriculture.

HALL, Mary E.—Sewand, Business Administration. HANSEN, Marilyn – Greenleaf, History. HATCHER, Fred S. – Alton, Electrical Engineering. HETER, Thomas M.—Sterling, Mechanical Engineering: ASME, Eng. Open House. HILL, Dennis E.—Halstead, History: Newman Club, ISA, Air Force Assoc., Fr. Track. JONES, Kenneth E.—Kansas City, Mo., Business Administration: Phi Delta Theta, K-Club, Varsity Baseball. MOSER, Lowell—Powhattan, Agriculture.

RIAT, Lawrence D.—Wamego, Agriculture. ROBERTS, Glen —Manhattan, Business. SANFORD, Robert—Coffeyville, Agriculture. SCHROEDER, Donald D.—Great Bend, Mechanical Engineering. SNOW, Clifford—Manhattan, Geology. THOMAS, John—India, Chemical Engineering. WILGERS, Joyce B.—Hays, Music Education: Sigma Alpha Iota, MENC, Newman Club, American Guild of Organists, Dean's Honor Roll.

Hall Hansen Hatcher Heter Hill Jones Moser
Riat Roberts Sanford Schroeder Snow Thomas Wilgers

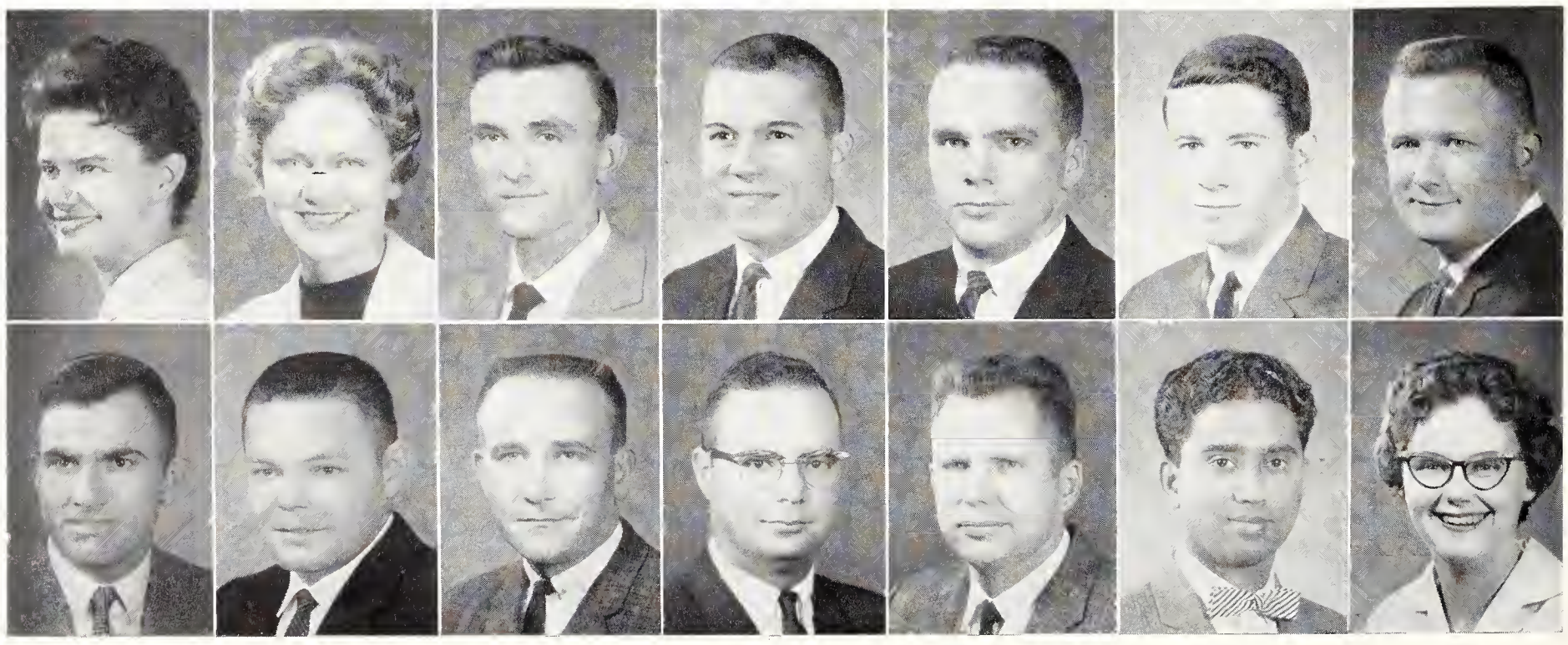

MONTHS OF study, weeks of preparation, and days of intense concentration culminate in the several nerve-shattering hours called "orals." With their subject well in mind, each grad student is tested by a faculty committee.

Grad Students Confront Added Responsibilities

The transition from undergraduate to graduate life requires that students face new responsibilities to the University and to themselves. Long hours of work are repaid by associations with outstanding faculty members in various fields of study. Although graduate students bemoan a lack of social activities, a Graduate Student Association helps fill the void created by the passing of undergraduate activities.

GRADUATE STUDENT ASSOCIATION OFFICERS—Badi I. Naddih, Carol Niday, Marlene Cockle, Delbert Marshall.

GRADUATE STUDENTS: A—Z

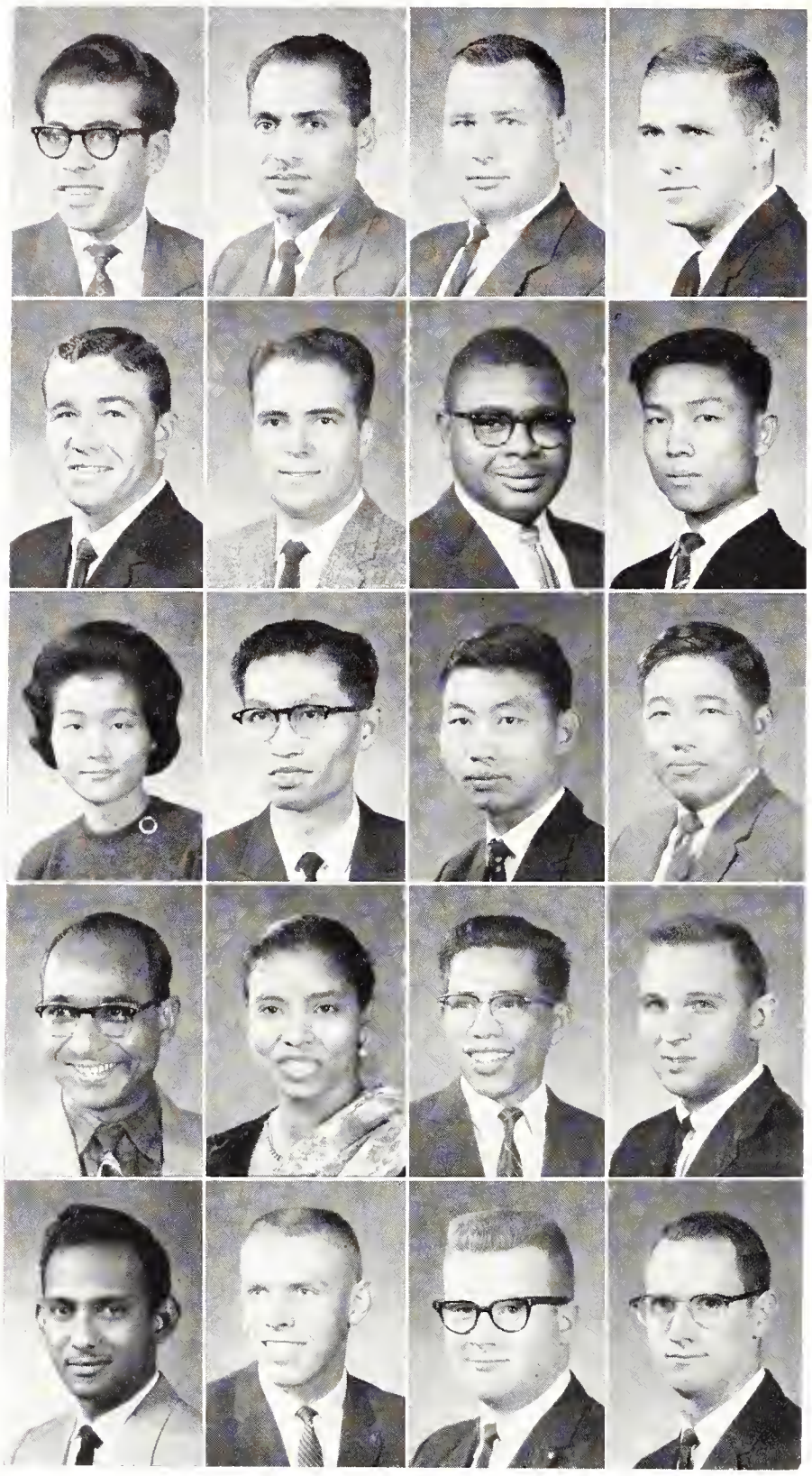

Ahmedullah Akram Baruth Beggs
Booth Cates Chappell Chen, C.
Chen, R. Chen, T. Chow Chu
Deb, R. Deb, S. Drew
Emmanuel Erickson Ernst Eustace

AHMEDULLAH, Mohammed—India, Horticulture. AKRAM, Muhammad—West Pakistan, Feed Technology. BARUTH, Robert—McCook, Neb., Genetics. BEGGS, Larry—Iola, Architectural Engineering.

BOOTH, Arthur—Cambridge, Geology. CATES, Vernon—Parsons, Chemistry. CHAPPELL, Alonzo—Dallas, Texas, Genetics. CHEN, Ching Jen—China, Mechanical Engineering.

CHEN, Ruei Choo—China, Clothing Retailing, Designing, Textiles Research. CHEN, Ta Shen—China, Mechanical Engineering. CHOW, Tso Huai—China, Agricultural Economics. CHU, Chi Ming—China, Electrical Engineering.

DEB, Rabindra—India, Animal Husbandry. DEB, Shefalika, India, Chemistry. DEKA, Khogendra—India, Surgery and Medicine. DREW, Kent—Kansas City, Regional Planning.

EMMANUEL, Victor—India, Chemistry. ERICKSON, Larry—Wahoo, Neb., Chemistry. ERNST, Donald—St. Louis, Mo., Physics. EUSTACE, Walter—Topeka, Milling Industry.

FAY, Eduardo—Argentina, Animal Husbandry. FOLSCHE, William—Troy, Agricultural Engineering. FORREST, John—Larned, Animal Husbandry. FRANK, Doyle—Wichita, Zoology. FUNK, Herbert—White City, Business Administration. GALBRAITH, Jack—Alma, Regional Planning. GHATALA, Mohammed—India, Extension Education.

GHORMLEY, Harold—Partridge, Agriculture Economics. HAMANN, Hans—Tribune, Statistics. HUNG, Hong-Moh—Formosa, Mechanical Engineering. HARTSELL, Robert—Manhattan, Psychology. HASHMY, Syed Asie Ali—India, Chemical Engineering. HOSTETLER, Norman—Hillsboro, English. JENNISON, Donald—Lacrosse, Geology.

Fay
Folsche
Forrest
Frank
Funk
Galbraith
Ghatala

Ghormley
Hamann
Hung
Hartsell
Hashmy
Hostetler
Jennison

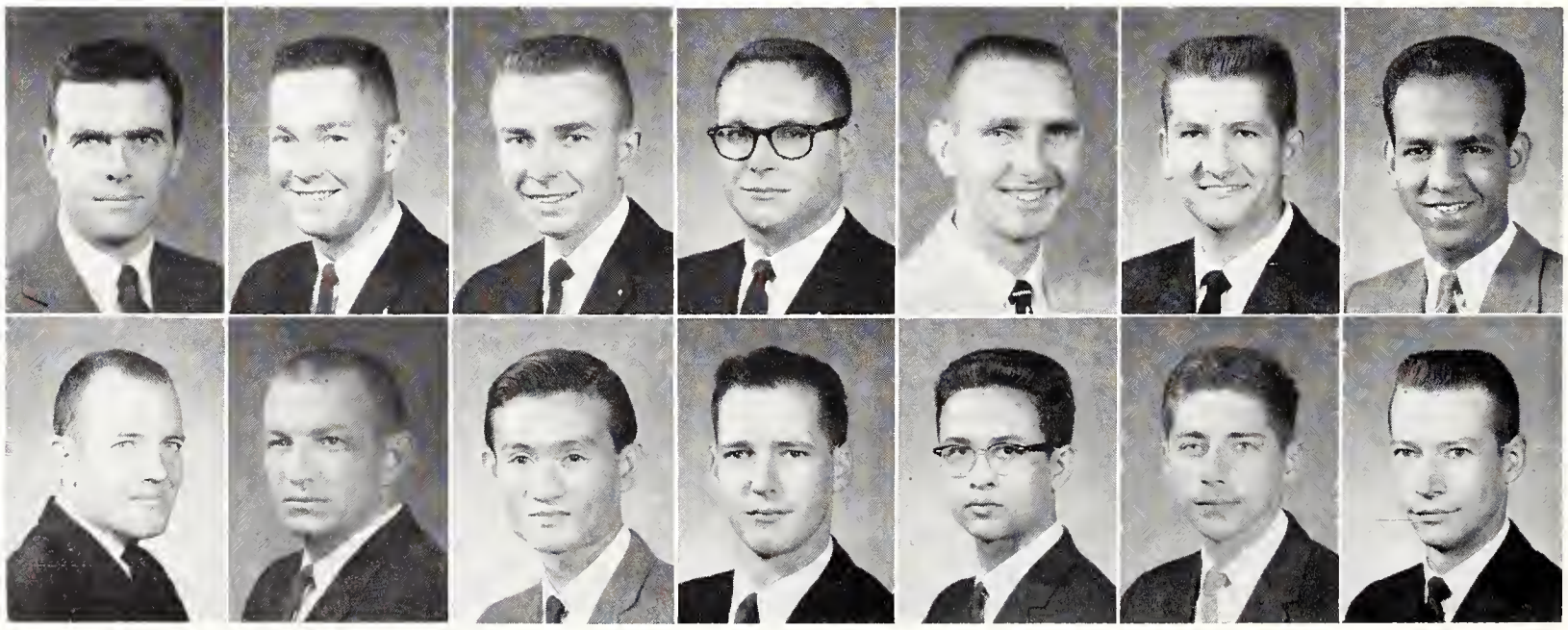

KALB, Klaus—Germany, Agricultural Economics. KECK, Marvin—McPherson, Chemistry. LEE, Han Sik—Korea, Geography. LIND, Derald A.—Emporia, Psychology.

LIVINGSTON, Richard—Topeka, Chemical Engineering. LYTLE, Larry—Humbolt, Mathematics. MACH, Donald E.—Narka, Technical Journalism. MAYNE, Anton—Severy, Physical Education Men.

MEDEROS, Francisco—Spain, Agronomy. MESHA, M. Fawzi—Egypt, Chemical Engineering. NADDIH, Badi I.—Jordon, Agronomy. NIAMI, Hazim M.—Iraq, Civil Engineering.

PAIR, John C.—Springer, N.M., Horticulture. PARK, Hyoun Soo—Korea, Chemistry. PLUNKETT, Morton—Minneapolis, Architecture. RAO, Tatineni V.—India, Extension Education.

REYNOLDS, Sidney—Dodge City, Business Education. RICHERS, Elmer—Junction City, Education. SAMARAI, Mufid A.—Iraq, Civil Engineering. SARVEPALLI, Bhanumurthy—India, Chemistry.

SCHULTZ, Thomas—Peterbourgh, N.H., Agriculture. SEAMAN, Ronald—Salina, Civil Engineering. SHAW, Arthur—Pomona, Physical Education Men. SIMLOT, Mahavir—India, Chemistry. SINGH, Shiv Raj—India, Entomology. SINGH, Thakur—India, Extension Education. SMITH, Kenneth—Hutchinson, Electrical Engineering.

SNOW, Dale L.—Partride, Geology. STAATS, Herschel, Sylvia, Agricultural Education. STOWELL, Martha, Olsburg, Foods and Nutrition. TRAN, Chu Thien—Vietnam, Animal Husbandry. ULLA, Mohammed—India, Industrial Engineering. WALKER, Duane—Green, Electrical Engineering. ZAYAS, Leila—Puerto Rico, Chemistry. ZECH, Arthur—Topeka, Agronomy.

Kalb	Keck	Lee	Lind
Livingston	Lytle	Mach	Mayne
Mederos	Mesha	Naddih	Niami
Pair	Park	Plunkett	Rao
Reynolds	Richers	Samarai	Sarvepalli

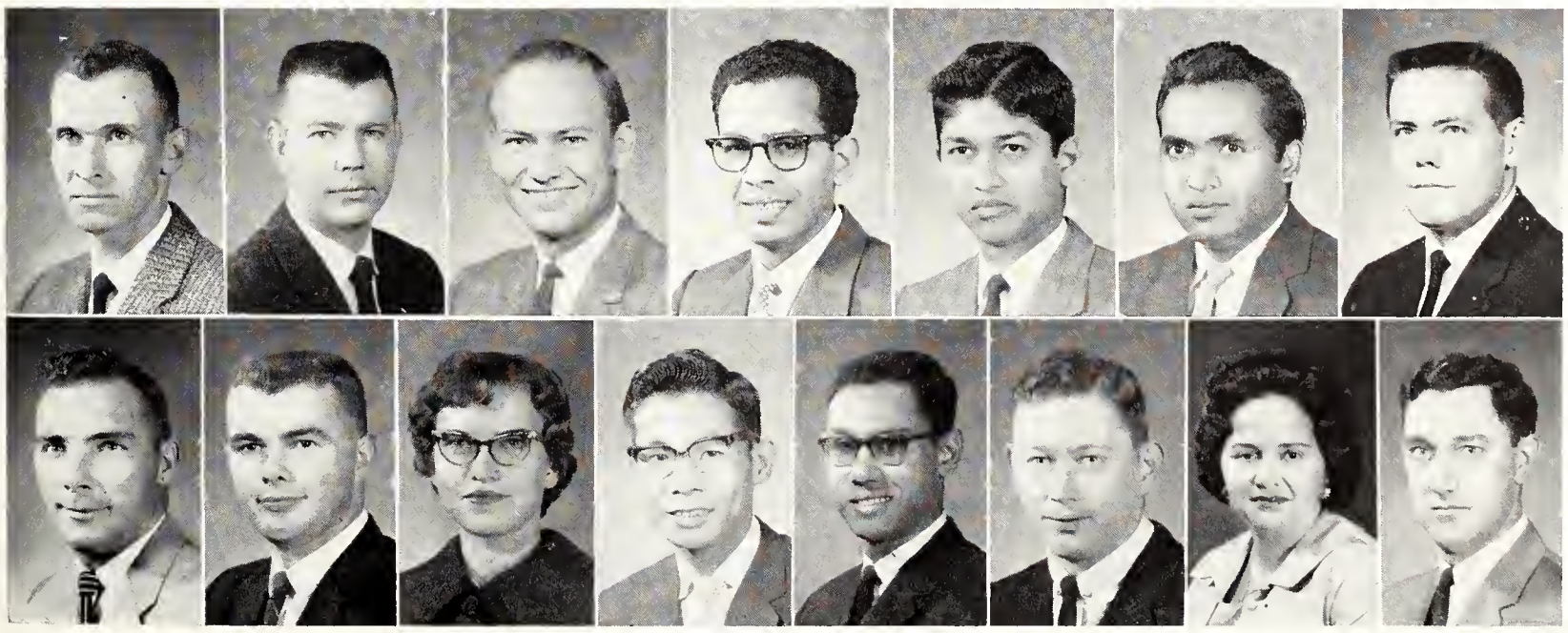

Schultz
Seaman
Shaw
Simlot
Singh, S.
Singh, T.
Smith

Snow
Staats
Stowell
Tran
Ulla
Walker
Zayas
Zech

MIDWAY USA
CENTENNIAL
OF THE STATE OF
KANSAS
1861 - 1961
Miss Kansas

MEETING NEW friends in dorms, classes, and on dates often means the beginning of lasting friendships. Here a couple seeks solace on the Union terrace to escape the blaring music and noisy chatter in the busy stateroom.

Underclassmen Pursue Collegiate Mode of Life

Undergraduate days are made of magic moments for students who are experiencing new activities for the first time, or as one time in a series. Social life and intellectual achievements permeate both the atmosphere of the classroom and outside activities.

Students are wholeheartedly involved in the University community. They are not like the seniors who have had the opportunity to experience all these things before and are looking for a different way of life to replace the one they lead. Undergraduates still have carefree, exciting, exuberant years ahead in which to enjoy the companionship of others like themselves—others who share a similar philosophy, background and enthusiasm for life.

A COED receives the ribbons of her chosen sorority. Rush week is often the first social activity of new students.

←
UNDERCLASSMEN are proud that one of their ranks, pert Gayla Shoemake, was chosen Miss Kansas Centennial.

UNDERCLASSMEN: Abb—App

Abbott
Aberle, R. W.
Adam
Adams, R. E.
Ahlstedt, L.
Abendroth
Abrahams, J.
Adams, B.
Adcock, J.
Ahrens
Aberle, E.
Abrahams, S.
Adams, J.
Adee
Aikens
Aberle, R. S.
Ackley
Adams, R. K.
Ahlstedt, B.
Ailshie

ABBOTT, Ronald C.—Kansas City, Junior in Business Administration. ABENDROTH, Paul M.—Burlington, Freshman in Pre-Dental. ABERLE, Elton D.—Sabetha, Junior in Animal Husbandry. ABERLE, Richard S.—Sabetha, Junior in Nuclear Engineering.

ABERLE, Roger W.—Sabetha, Freshman in Pre-Veterinary. ABRAHAMS, Julia L.—Topeka, Freshman in General. ABRAHAMS, Susan P.—Long Branch, N.J., Freshman in Veterinary Medicine. ACKLEY, Kalen M.—Derby, Junior in Technical Journalism.

ADAM, Fred B.—Miltonvale, Freshman in Agriculture. ADAMS, Beverly J.—Pratt, Junior in Speech. ADAMS, James J.—Nevada, Mo., Freshman in Architectural Engineering. ADAMS, Richard K.—Augusta, Junior in Chemical Engineering.

ADAMS, Ronald E.—Enterprise, Sophomore in Agricultural Engineering. ADCOCK, Janet L.—Superior, Neb., Sophomore in Medical Technology. ADEE, Kent Henry—Wymore, Neb., Junior in Business Administration Accounting. AHLSTEDT, Beverly K.—Salina, Freshman in General.

AHLSTEDT, Linda L.—Smolan, Junior in Home Economics Teaching. AHRENS, Hobart P.—Natoma, Freshman in Business Administration. AIKENS, Charles C.—Wilsey, Freshman in Civil Engineering. AILSHIE, Roger H.—Kingsdown, Junior in Mechanical Engineering.

AITKEN, Susan M. E.—Kansas City, Freshman in Home Economics and Nursing. AKHTAR, Humayun—Pakistan, Sophomore in Chemical Engineering. AKIN, Linda—Lawrence, Junior in Family and Child Development. ALBERS, Ann C.—Oakley, Freshman in Medical Technology. ALBRIGHT, Deanna M.—Ottawa, Junior in General Home Economics. ALBRIGHT, Gerald M.—Mayetta, Freshman in Agricultural Engineering. ALBRIGHT, Merle R.—Colby, Freshman in Agricultural Engineering.

ALCOTT, Jacqueline C.—Overland Park, Freshman in Home Economics and Nursing. ALDER, Robbin L.—Wellington, Freshman in Poultry Husbandry. ALDRIDGE, William F.—Salina, Junior in Mathematics. ALEXANDER, Dale F.—Hays, Sophomore in Physical Education Men. ALFORD, John S.—Ulysses, Freshman in Agriculture. ALFORD, Fredricka S.—Concordia, Freshman in Chemistry. ALL, David C.—McPherson, Junior in Business Administration.

Aitken
Akhtar
Akin
Albers
Albright, D.
Albright, G.
Albright, M.

Alcott
Alder
Aldridge
Alexander
Alford, J.
Alford, F.
All

ALLBRITTEN, Nancy G.—Prairie Village, Sophomore in Elementary Education. ALLEE, James N.—Arkansas City, Sophomore in Secondary Education. ALLEMANG, Judith L.—Lyndon, Sophomore in Secondary Education. ALLEN, Deloran M. —Liberty, Junior in Animal Husbandry.

ALLEN, Eugene W.—Detroit, Sophomore in Landscape Design. ALLEN, Harvey G.—Soldier, Sophomore in Secondary Education. ALLEN, Judith L.—Rye, N.Y., Sophomore in Clothing and Textiles. ALLEN, Judy J.—Centralia, Junior in Elementary Education.

ALLERHEILIGEN, Dorothy, Hanover, Sophomore in Sociology. ALLEY, Lowell F.—Manhattan, Junior in Feed Technology. ALLISON, William—Topeka, O4 in Architecture. ALSTON, Pamela G.—Prairie Village, Sophomore in Family and Child Development.

ALTWEGG, Herman R.—Wakefield, Junior in Agriculture. AMBROSIA, Charles A.—Wichita, Freshman in Mechanical Engineering. AMEEL, John J.—Manhattan, Sophomore in Electrical Engineering. AMERINE, Gary L.—Syracuse, Freshman in Chemistry.

AMOS, Sheila J.—Colby, Junior in Elementary Education. ANCSIN, Jozsef—Hutchinson, Sophomore in Electrical Engineering. ANDERSON, Charlotte—Russell, Sophomore in Secondary Education. ANDERSON, Donald A.—Osage City, Freshman in Business Administration.

ANDERSON, Donald K.—Wichita, Junior in Social Sciences. ANDERSON, Genevieve—Kansas City, Sophomore in English. ANDERSON, Jack L.—Sutton, Neb., Sophomore in Pre-Veterinary Medicine. ANDERSON, Jane A.—Clay Center, Sophomore in Medical Technology. ANDERSON, Joyce A.—Americus, Freshman in Home Economics. ANDERSON, Karin S.—McPherson, Sophomore in Home Economics and Nursing. ANDERSON, Ronald—Salina, Junior in Civil Engineering.

ANGLEMYER, Reta Jean—Winfield, Sophomore in Elementary Education. ANNIS, Johnnie P.—Manhattan, Freshman in Medical Technology. ANSCHUTZ, Nancy A.—Lakin, Junior in Speech. ANTRIM, Larry Dean—Kingman, Junior in Animal Husbandry. ANTRIM, Phyllis J.—Attica, Freshman in Home Economics and Art. APLEY, Nadine L.—Burdett, Junior in Home Economics and Teaching. APPLEBY, Dennis K.—Formoso, Sophomore in Electrical Engineering.

Allbritten	Allee	Allemang	Allen, D.
Allen, E.	Allen, H.	Allen, J. L.	Allen, J. J.
Allerheiligen	Alley	Allison	Alston
Altwegg	Ambrosia	Ameel	Amerine
Amos	Anesin	Anderson, C.	Anderson, D.

Anderson, D. K.
Anderson, G.
Anderson, Jack
Anderson, Jane
Anderson, Joyce
Anderson, K.
Anderson, R.

Anglemyer
Annis
Anschutz
Antrim, L.
Antrim, P.
Apley
Appleby

UNDERCLASSMEN: Arb—Bar

ARBUCKLE, Robert W.—Kansas City, Mo., Junior in Electrical Engineering. ARCHIBALD, Mary K.—Garden City, Freshman in Clothing Retailing. ARCINO, Manuel D.—Junction City, Freshman in Bacteriology. ARMBRUST, Edward L. —Ellsworth, Sophomore in Mathematics.

ARMSTRONG, Karen E.—Topeka, Junior in Elementary Education. ARMSTRONG, Polly R.—Barre, Vt., Freshman in Veterinary Medicine. ARMSTRONG, Richard W.—Prairie Village, Junior in Architectural Engineering. ARNDT, Carroll B.—Mocksville, N.C., Sophomore in Feed Technology.

ARNETT, Carolyn J.—Belleville, Sophomore in Elementary Education. ARTHUR, Linda J.—Valley Falls, Sophomore in Elementary Education. ASCHMAN, Barbara K.—Lyons, Freshman in Pre-Veterinary Medicine. ASH, Marilyn J.—Wichita, Freshman in Home Economics.

Ash, R.	Ashe	Asher	Asper
Atkins	Atkinson, D.	Arkinson, J.	Atkinson, T.
Atkisson	Attebery	Atwood	Austin, A.
Austin, L.	Avery, J.	Avery, R. D.	Avery, R. O.
Axon	Babcock, L.	Babcock, W.	Baber, J. E.

Arbuckle	Archibald	Arcino	Armbrust
Armstrong, K	Armstrong, P.	Armstrong, R.	Arndt
Arnett	Arthur	Aschman	Ash

ASH, Robert L.—Wetmore, Sophomore in Mechanical Engineering. ASHE, Steven C.—Kansas City, Freshman in Business Administration. ASHER, Larry C.—Stafford, Sophomore in Agricultural Education. ASPER, Linda L.—Wichita, Freshman in Speech.

ATKINS, Donna D.—Lincoln, Neb., Freshman in Home Economics and Nursing. ATKINSON, Deanna K.—Caldwell, Junior in Speech. ATKINSON, John W.—Jewell, Junior in Art. ATKINSON, Tom H.—Belleville, Sophomore in Psychology.

ATKISSON, Mary S.—Beloit, Freshman in Elementary Education. ATTEBERY, Sally M.—Paola, Freshman in Physical Therapy. ATWOOD, Marjorie J.—Prairie Village, Sophomore in Elementary Education. AUSTIN, Ann L.—Concordia, Freshman in Secondary Education.

AUSTIN, Lee A.—Wichita, Sophomore in Secondary Education. AVERY, Jonne L.—Riley, Freshman in General Home Economics. AVERY, Richard D.—Lyons, Junior in Physics. AVERY, Robert O.—Wichita, Freshman in Civil Engineering.

AXON, Stanley R.—Overland Park, Freshman in Nuclear Engineering. BABCOCK, Lonna B.—Hutchinson, Sophomore in Clothing Retailing. BABCOCK, Warren C.—Stella, Neb., Junior in Veterinary Medicine. BABER, Jack E.—Cunningham, Sophomore in Nuclear Engineering.

Baber, J. K.	Backman	Backstrom	Bacon
Baehr	Bahadur	Bailey, D.	Bailey, S.
Bailey, T.	Bailie	Baily	Bain

BAIR, Clark L.—Goodland, Junior in Physics. BAIRD, John R.—Arkansas City, Junior in Agricultural Education. BAKER, Carole D.—Gardner, Sophomore in Secondary Education. BAKER, David A.—Holton, Junior in Art.

BAKER, Dixie D.—Burr Oak, Junior in Home Economics and Nursing. BAKER, Robert—Kansas City, Junior in Secondary Education. BALDWIN, Don H.—Halbert, Junior in Civil Engineering. BALL, Barbara E.—Augusta, Junior in Physical Education Women.

BALL, Nancy E.—Atchison, Sophomore in Medical Technology. BALL, Phyllis Y.—Cheney, Sophomore in Physical Education. Women. BALLARD, Nancy P.—Wichita, Freshman in Textiles and Clothing. BALZER, Roger P.—Inman, Sophomore in Mechanical Engineering.

BANKS, Norma L.—El Dorado, Freshman in Elementary Education. BANNISTER, Susan K.—Colby, Sophomore in English. BANNON, George R.—Douglass, Freshman in Pre-Law. BANZET, Vernon H.—Chetopa, Junior in Dairy Husbandry.

BARAN, Raymond T.—Burwell, Neb., Sophomore in Veterinary Medicine. BARBOUR, James D.—Greensburg, Sophomore in Nuclear Engineering. BARCLEY, Lindsay M.—New York, N.Y., Sophomore in Business Administration. BARE, Linda A. —Wichita, Junior in Elementary Education.

BABER, Joe K.—Cunningham, Freshman in Pre-Veterinary Medicine. BACKMAN, Carol A.—Vliets, Freshman in General Home Economics. BACKSTROM, Carol—Bonner Springs, Sophomore in Clothing Retailing. BACON, Clark L.—Kansas City, Freshman in Nuclear Engineering.

BAEHR, Sandra—Manhattan, Sophomore in Elementary Education. BAHADUR, Chandresh—India, Sophomore in Nuclear Engineering. BAILEY, Dennis W.—Overland Park, O1 in Architecture. BAILEY, Shelby L.—Topeka, Sophomore in Agricultural Economics.

BAILEY, Thelma R.—Manhattan, Freshman in General. BAILIE, John D.—Overland Park, Freshman in Chemical Engineering. BAILY, Thomas E.—Flourtown, Pa., Freshman in Business Administration. BAIN, Barbara A.—Macomb, Ill., Sophomore in Speech.

Bair	Baird	Baker, C.	Baker, D. A.
Baker, D. D.	Baker, R.	Baldwin	Ball, B.
Ball, N.	Ball, P.	Ballard	Balzer
Banks	Bannister	Bannon	Banzet
Baran	Barbour	Barcley	Bare

Barenberg
Barger
Barker
Barkley
Barloga
Barlow, J.
Barlow, M.

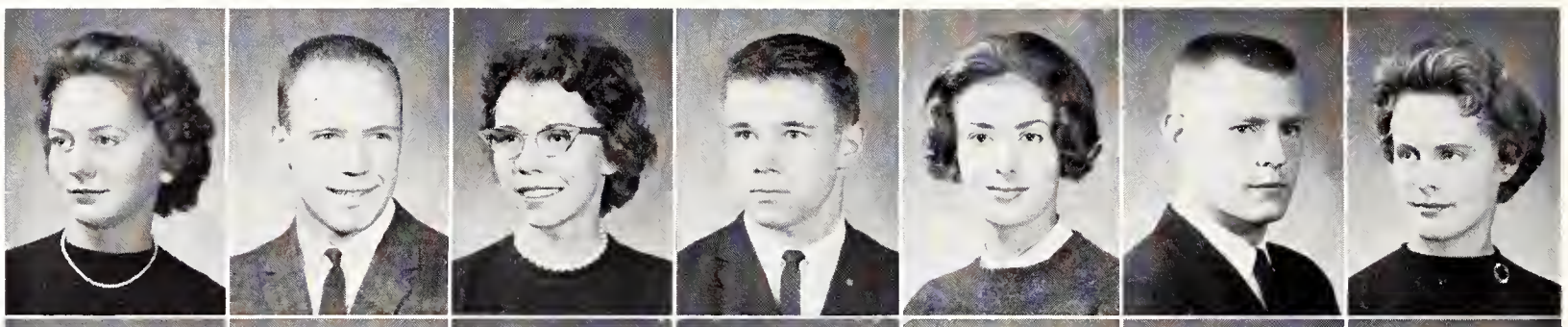

Barnaby
Barneck
Barner
Barnes
Barnhart, C.
Barnhart, J.
Barnhart, R.

Barr, B.
Barrett, O.
Barrons
Barton
Bassett

Barr, S.
Barrett, P.
Barth
Basore, C.
Batemen

Barr, T.
Barrett, T.
Bartlett, F.
Basore, H.
Bates

Barrett, M.
Barringer
Bartlett, L.
Bass
Bathurst

UNDERCLASSMEN: Bar—Bel

BARENBERG, Maxine T.—Herndon, Freshman in Home Economics Teaching. BARGER, Phillip G.—Islington, Junior in Agricultural Engineering. BARKER, Judith M.—Pratt, Freshman in Bacteriology. BARKLEY, Larry W.—Riverton, Freshman in Architectural Engineering. BARLOGA, Alice M.—Brookfield, Ill., Freshman in Textiles and Clothing. BARLOW, John S.—Humboldt, Junior in Business Administration. BARLOW, Mary Jane, Humboldt, Junior in Mathematics.

BARNABY, Dennis R.—Great Bend, Sophomore in Mechanical Engineering. BARNECK, Judy A.—Salina, Freshman in Physical Education. BARNER, Raymond D.—Belle Plaine, O2 in Architecture. BARNES, Kenna J.—Merriam, Sophomore in Sociology. BARNHART, Charles C.—Wichita, Sophomore in Chemical Engineering. BARNHART, James L.—Coldwater, Freshman in Chemistry. BARNHART, Ralph D.—Coldwater, Junior in Business Administration.

BARR, Bryan B.—Manhattan, Freshman in Veterinary Medicine. BARR, Sally A.—Manhattan, Sophomore in Secondary Education. BARR, Terry R.—Manhattan, Sophomore in Pre-Law. BARRETT, Melanie S.—Belleville, Freshman in Elementary Education.

BARRETT, Orville J.—Wichita, Sophomore in Botany. BARRETT, Peter J.—Salina, Freshman in Civil Engineering. BARRETT, Twila S.—Burlington, Sophomore in General Home Economics. BARRINGER, Debra A.—Salina, Freshman in General Home Economics.

BARRONS, Gary D.—Emporia, Sophomore in Nuclear Engineering. BARTH, Marilyn J.—Manhattan, Sophomore in Sociology. BARTLETT, Frederic A.—Clay Center, Freshman in Electrical Engineering. BARTLETT, Larry E.—Clay Center, O3 in Architecture.

BARTON, Norman D.—Cuba, Sophomore in Mechanical Engineering. BASORE, Carolyn A.—Sedgwick, Sophomore in English. BASORE, Harry H.—Kansas City, Mo., Freshman in Business Administration. BASS, Ann M.—Erie, Sophomore in Psychology.

BASSETT, Janice E.—Topeka, Sophomore in Elementary Education. BATEMEN, David—Manhattan, Junior in Business Administration. BATES, Vera A.—Arlington, Va., Freshman in Modern Languages. BATHURST, Lawrence D.—Talmage, Sophomore in Agricultural Education.

BAUER, Clarence W.—Cherryvale, Junior in Civil Engineering. BAUER, Jerry E.—Chanute, Sophomore in Medical Technology. BAUERSFELD, Janice S.—Wellington, Sophomore in Speech. BAXA, Robert G.—Hebron, Neb., Freshman in Pre-Veterinary Medicine.

BAXTER, Dennis K.—Russell, Freshman in Landscape Design. BAXTER, Elizabeth—Russell, Freshman in General. BAXTER, James N.—Russell, Sophomore in Mathematics. BAY, Darrell E.—Russell, Freshman in Pre-Dental.

BEACH, Darrell E.—Smolan, O1 in Architecture. BEACH, Mary J.—Scott, Junior in Elementary Education. BEACH, Michael J.—Bethel, Sophomore in Secondary Education. BEAL, Stephen A.—Mt. Hope, Freshman in Animal Husbandry.

BEAR, David O.—Wichita, Junior in Mechanical Engineering. BEARD, Eugene R.—Wichita, Freshman in Milling Technology. BEARDMORE, Carolyn A.—Wichita, Junior in Elementary Education. BEATTIE, Robert J.—Kansas City, Freshman in Veterinary Medicine.

BEAVER, Frank M.—Mission, Freshman in Electrical Engineering. BEBERMEYER, James O.—Scott City, Sophomore in Secondary Education. BECHTEL, Jerry A.—Bunkerhill, Sophomore in Mathematics. BECK, Cathleen Jane—Onago, Junior in Medical Technology.

BECK, Ferol D.—Manhattan, Sophomore in General. BECK, Gary, Centralia, Junior in Animal Husbandry. BECK, William F.—Prairie Village, Sophomore in Speech. BECKER, Karen F.—Goddard, Freshman in Home Economics and Art. BECKER, Ronald E.—Mt. Vernon, Ill., Freshman in Music Education. BECKWITH, Cynthia J.—McPherson, Freshman in Elementary Education. BEELER, Frederick H.—Jewell, Sophomore in Agricultural Journalism.

BEHRENDS, Bernard D.—Marysville, Junior in Secondary Education. BEHRENS, Richard Lee—Mead, Neb., Sophomore in Pre-Veterinary Medicine. BEHRHORST, John R.—Wichita, Sophomore in Business Administration. BEHRHORST, Rodney R.—Atchison, Junior in Feed Technology. BEIGHLEY, Harold S.—Wichita, Sophomore in Architectural Engineering. BEITER, June L.—Manhattan, Junior in Physical Education Women. BELL, Ronald C.—McDonald, Junior in Electrical Engineering.

Bauer, C.
Baxter, D.
Beach, D.
Bear
Beaver
Bauer, J.
Baxter, E.
Beach, Mary
Beard
Bebermeyer
Bauersfeld
Baxter, J.
Beach, Michael
Beardmore
Beehtel
Baxa
Bay
Beal
Beattie
Beek, C.

Beek, F.
Beek, G.
Beek, W.
Beeker, K.
Beeker, R.
Beekwith
Beeler

Behrends
Behrens
Behrhorst, J.
Behrhorst, R.
Beighley
Beiter
Bell

UNDERCLASSMEN: Ben—Bit

Bengtson	Benjamin	Benner	Bennett, G. D.
Bennett, G. A.	Bennett, K.	Bennett, M.	Bennett, R.
Bennett, S.	Benson, R.	Benson, T.	Benton

BENGTSON, Larry E.—Smolan, Junior in Pre-Law. BENJAMIN, Brenda B.—Wichita, Freshman in Sociology. BENNER, Dennis Wayne—Hiawatha, Sophomore in Secondary Education. BENNETT, Gary D.—Smith Center, Junior in English.

BENNETT, Gerald A.—Sterling, Junior in Agricultural Economics. BENNETT, Keith L.—Manchester, Sophomore in Electrical Engineering. BENNETT, Marcia Gale—Topeka, Freshman in Clothing and Textiles. BENNETT, Ronald J.—Sabetha, Sophomore in Business Administration.

BENNETT, Seth R.—Clarksville, Ark., Freshman in Pre-Veterinary Medicine. BENSON, Robert B.—Winfield, Junior in Civil Engineering. BENSON, Timothy C.—Kansas City, Sophomore in Medical Technology. BENTON, Howard H.—Norcatur, Sophomore in Electrical Engineering.

Bentson	Bentz	Berg	Bergen
Bergman	Bergstrom	Berk	Berkley
Berlin	Berner	Bernstein	Berry
Bertrand	Bertwell	Besaek	Besse
Bessmer	Bestgen	Bestwiek	Betton

BENTSON, Larry D.—McPherson, Freshman in Civil Engineering. BENTZ, Raymond L.—Bethel, Junior in Mechanical Engineering. BERG, Rodney J.—Whitewater, Freshman in Agriculture. BERGEN, Lynn A.—Marysville, Sophomore in Architectural Engineering.

BERGMAN, Byron K.—Riley, Freshman in Animal Husbandry. BERGSTROM, Lourin K.—Clay Center, Junior in Physical Education Men. BERK, Joyce J.—Ames, Freshman in Medical Technology. BERKLEY, Mark A.—Tescott, Sophomore in Business Administration Accounting.

BERLIN, Russell E.—Manhattan, Freshman in Music Education. BERNER, Beverly A.—Wamego, Freshman in General. BERNSTEIN, Martin L.—Hillside, N.J., Sophomore in Pre-Veterinary Medicine. BERRY, John D.—Newton, Junior in Business Administration.

BERTRAND, Robert J.—Hutchinson, Junior in Business Administration. BERTWELL, Beverly G.—Manhattan, Freshman in Speech. BESACK, Marlene K.—Beatrice, Neb., Sophomore in General Home Economics. BESSE, Marjorie A.—New Orleans, La., Junior in Clothing and Textiles.

BESSMER, Reginald K.—Great Bend, Freshman in Electrical Engineering. BESTGEN, James H.—Manhattan, Freshman in Speech. BESTWICK, Ronald D.—Sabetha, Sophomore in Agricultural Engineering. BETTON, Diana S.—Kansas City, Sophomore in Secondary Education.

BETTON, Linda L.—Manhattan, Freshman in Elementary Education. BEUBY, Stephen C.—Tulsa, Okla., Junior in Civil Engineering. BEYER, Curtis M.—Gridley, Junior in Electrical Engineering. BEYER, George H.—Burlington, Sophomore in Electrical Engineering.

BEZDEK, Joyce E.—Detroit, Freshman in Mathematics. BIBB, Shirley C.—Coldwater, Freshman in Business Administration Accounting. BIEBER, Arlyn C.—Bison, Junior in Architectural Engineering. BIEBER, Joel G.—Bazine, Freshman in Physical Education Men.

BIEDERMAN, Frederic—Glen Ellyn, Ill., O3 in Architecture. BIEHLER, Sharon K.—Herington, Freshman in Home Economics Teaching. BIGGE, Barton L.—Stockton, Junior in Agricultural Engineering. BIGGS, Mary E.—Abilene, Sophomore in Elementary Education.

Betton	Beuby	Beyer, C.	Beyer, G.
Bezdek	Bibb	Bieber, A.	Bieber, J.
Biederman	Biehler	Bigge	Biggs

Bigsby	Biles	Billinger	Bills
Bingham	Bingle	Birch	Bird, A.
Bird, D.	Bird, G.	Bird, L.	Bird, W.
Birk	Birkbeck	Birkenbaugh	Birkinsha
Birney	Bishop	Bissell	Bitter

BIGSBY, Sandra L.—Manhattan, Freshman in Elementary Education. BILES, Bertram R.—Garden City, Junior in Pre-Law. BILLINGER, Heidi—Wichita, Freshman in Music Education. BILLS, Richard E.—Salina, Junior in Industrial Technology.

BINGHAM, Larry J.—Kansas City, Junior in Business Administration Accounting. BINGLE, Mary E.—Winfield, Freshman in Elementary Education. BIRCH, Linda L.—Shawnee, Sophomore in General. BIRD, Alvin D.—Norton, Sophomore in Secondary Education.

BIRD, Daniel M.—Anthony, Junior in Animal Husbandry. BIRD, Galen D.—Lincoln, Freshman in Veterinary Medicine. BIRD, Larry D.—Norton, Freshman in Dairy Manufacturing. BIRD, William R.—Topeka, Freshman in Chemical Engineering.

BIRK, Royle J.—Gridley, Junior in Electrical Engineering. BIRKBECK, James S.—Burlington, Junior in Agricultural Economics. BIRKENBAUGH, Clint—Kingman, Sophomore in Agricultural Education. BIRKINSHA, Jack E.—Atchison, O3 in Architecture.

BIRNEY, Merlena A.—Kansas City, Mo., Freshman in Elementary Education. BISHOP, David E.—Great Bend, Freshman in Electrical Engineering. BISSELL, Julia L.—Abilene, Sophomore in Zoology. BITTER, Gary G.—Hoisington, Freshman in Secondary Education.

UNDERCLASSMEN: Biv—Bow

BIVIN, Warren S.—Concordia, Mo., Freshman in Veterinary Medicine. BLACK, Darrell D.—Grove, Okla., Sophomore in Feed Technology. BLACK, Maxine S.—Kiowa, Freshman in Home Economics and Nursing. BLACK, Terrence L.—Wichita, Junior in Mechanical Engineering.

BLACKBURN, Barbara J.—Stafford, Sophomore in Elementary Education. BLACKLEY, Gail L.—Merriam, Freshman in Home Economics and Art. BLAIR, Barbara—Concordia, Sophomore in English. BLAKELY, Jimmie L.—Beeler, Freshman in Electrical Engineering.

BLANCHARD, Nancy L.—Garden City, Sophomore in General Home Economics. BLANDING, Michel R.—Minneapolis, Junior in Business Administration. BLANKA, Rita M.—St. George, Freshman in Elementary Education. BLANKENSHIP, David W.—Prairie Village, Freshman in Horticulture.

Bivin
Blackburn
Blanchard
Black, D.
Blackley
Blanding
Black, M.
Blair
Blanka
Black, T.
Blekely
Blankenship, D.

Blankenship, M.
Blankenship, R.
Blankenship, S.
Blattner
Blaylock
Bliss
Block
Bloom
Bloomberg
Bloomquist
Blount
Blumberg
Bobek
Bock
Boettcher, J. W.
Boettcher, J. V.
Boldt
Bolson
Bondurant
Bonneau, C.

BLANKENSHIP, Michael—Mt. Hope, Freshman in Physics. BLANKENSHIP, Richard—Udall, Junior in Agriculture. BLANKENSHIP, Sandra—St. Joseph, Mo., Junior in Economics. BLATTNER, Lyla M.—Esbon, Freshman in General Home Economics.

BLAYLOCK, Ronald D.—Emporia, Junior in Physical Education Men. BLISS, Mary A.—Denver, Colo., Freshman in Family and Child Development. BLOCK, Joan K.—Bavaria, Sophomore in Secondary Education. BLOOM, Philip V.—Hutchinson, O2 in Architecture.

BLOOMBERG, Karen A.—Clay Center, Sophomore in Art. BLOOMQUIST, Deana K.—Falun, Junior in Secondary Education. BLOUNT, Judith—Coldwater, Sophomore in Home Economics and Extension. BLUMBERG, Michael—Denison, Junior in Agricultural Economics.

BOBEK, Mary E.—Caldwell, Junior in Secondary Education. BOCK, Karla S.—Wichita, Sophomore in Home Economics and Extension. BOETTCHER, Jarold W.—Beloit, Sophomore in Nuclear Engineering. BOETTCHER, Jerri V.—Circleville, Freshman in Elementary Education.

BOLDT, Diane M.—Wichita, Freshman in Business Administration. BOLSON, Judith A.—Hoisington, Freshman in Art Education. BONDURANT, Ann—Kansas City, Mo., Freshman in General Home Economics. BONNEAU, Charles—Salina, O2 in Architecture.

Army and Air Force ROTC detachments, more than 1,500 strong, are located in the Military Science building.

BONNEAU, Roland J.—Salina, Sophomore in Secondary Education. BORGERDING, John F.—Marysville, Sophomore in Mathematics. BORGMANN, Carol A.—Goodland, Sophomore in Elementary Education. BORLAND, Dennis P.—Clay Center, Freshman in Agriculture.

BORN, Richard R.—Abilene, Freshman in General. BOSH, Alice F.—Marion, Sophomore in Home Economics Teaching. BOSLER, Robert M.—Colby, Sophomore in Business Administration. BOSS, James F.—Marysville, Junior in Secondary Education.

BOSTATER, Robert—Mukwenago, Wis., Sophomore in Architectural Engineering. BOTTORFF, James—Winfield, 01 in Architecture. BOTTORFF, William W.—Winfield, Junior in Electrical Engineering. BOUCHEY, William M.—Palco, Sophomore in Business Administration Accounting.

BOURQUE, M. Lynette—Manhattan, Sophomore in Elementary Education. BOURQUIN, Daniel T.—Colby, Sophomore in Agricultural Economics. BOUSTEAD, Judith L.—Prairie Village, Sophomore in Elementary Education. BOWANS, Peggy J.—Bird City, Sophomore in General.

Bonneau, R.	Borgerding	Borgmann	Borland
Born	Bosh	Bosler	Boss
Bostater	Bottorff, J.	Bottorff, W.	Bouchey
Bourque	Bourquin	Boustead	Bowans

UNDERCLASSMEN: Bow—Bry

BOWER, Judith J.—Chanute, Freshman in Clothing Retailing. BOWERS, Clinton D.—Gypsum, Freshman in Mechanical Engineering. BOWERS, J. B.—Topeka, O1 in Architecture. BOWIE, Travis J.—Oakley, Sophomore in Nuclear Engineering.

BOWMAN, Anne L.—Wichita, Freshman in Applied Music. BOWMAN, Charles T.—Dodge City, Junior in Statistics. BOWMAN, Dennis L.—Paola, Freshman in Technical Agronomy. BOYD, Elizabeth F.—Mankato, Freshman in Psychology.

BOYD, Mary F.—Mankato, Junior in Clothing Retailing. BOYLE, Brenda C.—Burrton, Sophomore in Secondary Education. BOZARTH, Karen K.—Alexandria, Va., Junior in Foods and Nutrition. BRACKETT, Raymond B.—Manhattan, Freshman in Electrical Engineering.

BRADLEY, Nancy I.—Manhattan, Freshman in Elementary Education. BRADSHAW, Sally A.—Langdon, Sophomore in General. BRANDENBURG, Linda J.—Manhattan, Sophomore in Medical Technology. BRANDT, Judith I.—Topeka, Freshman in Mathematics.

BRANDT, Ruth E.—Augusta, Junior in Elementary Education. BRANNAM, Clarence B.—Larned, Sophomore in Secondary Education. BRANNAN, Roger—Meade, Junior in Speech. BRANSON, Lester L.—Manhattan, Freshman in General.

BRATTON, Larry A.—Larned, Freshman in Biogeography. BRAUER, Bruce R.—Leoti, Sophomore in Speech. BRAUER, Carolyn E.—Leoti, Sophomore in English. BREAULT, Arlene M.—Clyde, Freshman in Elementary Education. BRENEMAN, James R.—Mission, O2 in Architecture. BRENT, Roger H.—Alton, Sophomore in Business Administration. BREWER, Alford, J.—Winfield, Freshman in Mechanical Engineering.

BREWER, Donald D.—Winfield, Junior in Chemical Engineering. BREWER, Owen C.—Hutchinson, Junior in Technical Journalism. BREWSTER, Jerry V.—Salina, Freshman in General. BRIGGS, Charles B.—Prairie Village, Freshman in Agricultural Engineering. BRIGGS, Danny R.—Tescott, Sophomore in Business Administration Accounting. BRINDLE, Elizabeth J.—Hooker, Junior in Elementary Education. BRINK, Douglas W.—Olathe, Freshman in Nuclear Engineering.

Bower **Bowers, C.** **Bowers, J.** **Bowie**
Bowman, A. **Bowman, C.** **Bowman, D.** **Boyd, E.**
Boyd, M. **Boyle** **Bozarth** **Braekett**
Bradley **Bradshaw** **Brandenburg** **Brandt, J.**
Brandt, R. **Brannam** **Brannan** **Branson**

Bratton
Brauer, B.
Brauer, C.
Breault
Breneman
Brent
Brewer, A.

Brewer, D.
Brewer, O.
Brewster
Briggs, C.
Briggs, D.
Brindle
Brink, D.

Brink, J.
Brink, R.
Brinkman
Brisbin
Britton, B.
Britton, J.

Broadfoot
Broady
Brock, H.
Brock, R.
Brolo
Brooks
Brookshire

Brosowshy	Brougham	Brown, E.	Brown, G.
Brown, L.	Brown, J.	Brown, J. O.	Brown, L.
Brown, N.	Brown, P.	Brown, R.	Bruce
Brummel	Brundige	Brunkow	Brush
Bryan, J. R.	Bryan, J. B.	Bryant, D.	Bryant, L.

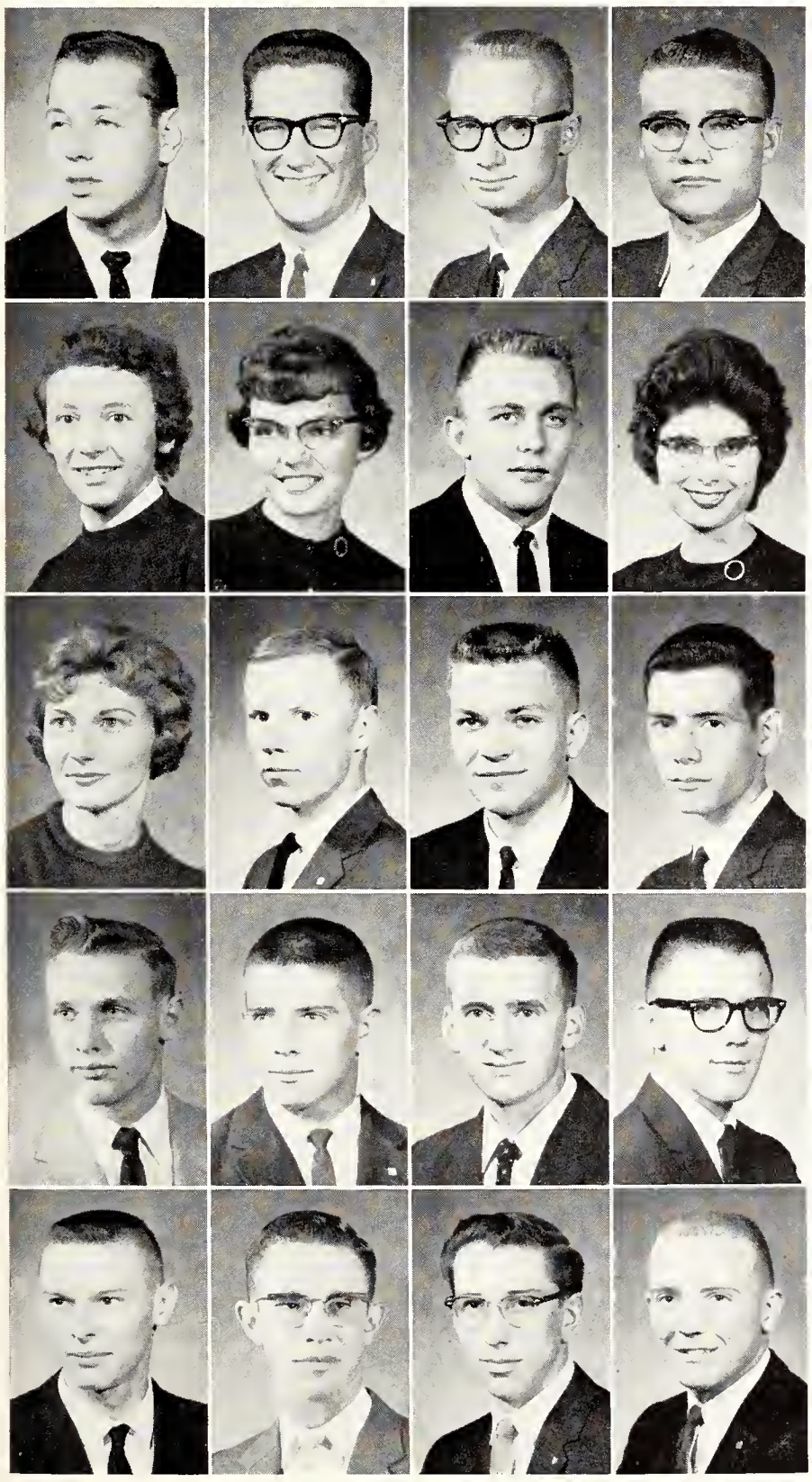

BRINK, James D.—Leroy, Sophomore in General. BRINK, Jarvis—Leroy, Junior in Biological Sciences. BRINK, Ronald K.—Lawrence, Freshman in Animal Husbandry. BRINKMAN, Kenneth L.—Humboldt, Sophomore in Speech. BRISBIN, John C.—Girard, Junior in Civil Engineering. BRITTON, Barbara N.—Lewis, Freshman in Home Economics and Nursing. BRITTON, John A.—Kinsley, 03 in Architecture.

BROADFOOT, Patsy V.—Montezuma, Sophomore in Elementary Education. BROADY, Brad W.—Johnson, Neb., Sophomore in Veterinary Medicine. BROCK, Helen M.—Horton, Freshman in Speech. BROCK, Ronald—Norton, Junior in Statistics. BROLO, Celestino E.—Guatemala, Sophomore in Civil Engineering. BROOKS, James R.—Hays, Junior in Electrical Engineering. BROOKSHIRE, William—Kansas City, Freshman in Electrical Engineering.

BROSOWSKY, Stanley M.—Middle Village, N.Y., Freshman in Pre-Veterinary Medicine. BROUGHAM, Robert D.—Kansas City, Sophomore in Secondary Education. BROWN, Ernest E.—Colby, Freshman in Psychology. BROWN, Gilbert R.—Almena, Freshman in Secondary Education.

BROWN, Loretta S.—Hoisington, Junior in Elementary Education. BROWN, Janiece—Jennings, Junior in Family and Child Development. BROWN, John O.—Downs, Freshman in Medical Technology. BROWN, Linda K.—Holcomb, Junior in Home Economics and Nursing.

BROWN, Nancy M.—Manhattan, Freshman in Elementary Education. BROWN, Phillip G.—Topeka, Freshman in Architectural Engineering. BROWN, Richard A.—Wichita, Freshman in Electrical Engineering. BRUCE, Ralph G.—Ottawa, Freshman in Nuclear Engineering.

BRUMMEL, Joel S.—Wichita, Freshman in Agriculture. BRUNDIGE, Dennis J.—Wichita, Freshman in Architectural Engineering. BRUNKOW, Charles M.—Silver Lake, Freshman in Civil Engineering. BRUSH, Douglas C.—Downs, O1 in Architecture.

BRYAN, Jedwin R.—Clay Center, Freshman in Philosophy. BRYAN, Jon B.—Scott City, Junior in Physics. BRYANT, Dennis C.—Mission, Freshman in Art. BRYANT, Lee A.—Haviland, 03 in Architecture.

UNDERCLASSMEN: Bry—Cam

BRYANT, Patricia S.—Wichita, Freshman in Elementary Education. BRYSON, Gladys—Manhattan, Junior in Speech. BUCHANAN, Donald E.—Wakarusa, Junior in Architectural Engineering. BUCHELE, James P.—Cedar Vale, Sophomore in Pre-Law.

BUCHELE, Verona A.—Cedar Vale, Freshman in Physical Education Women. BUCHMAN, Carl J.—Paola, Freshman in Feed Technology. BUCHOLTZ, Clover K.—St. Francis, Freshman in Psychology. BUCKBEE, Albert W.—Worwick, N.Y., Freshman in Business Administration.

BUENNING, Lynn A.—Atchison, Sophomore in Physical Education Women. BUMGARNER, James—Kansas City, O4 in Architecture. BUNGER, William P.—Beloit, Sophomore in Agricultural Education. BUNNEY, Donald J.—Garden City, Freshman in Business Administration Accounting.

BUNNEY, Gary L.—Bellevue, Neb., Junior in Electrical Engineering. BURANDT, Richard L.—Belleville, Sophomore in Mechanical Engineering. BURBANK, Richard W.—Wichita, Sophomore in Business Administration. BURCH, Lois A.—Burrton, Junior in Mathematics.

BURCH, Vinson L.—Burrton, Freshman in Physics. BURCHAM, William R.—Colby, Sophomore in Chemistry. BURDORF, Marilyn E.—Mt. Hope, Sophomore in Elementary Education. BURGAN, Robert F.—Colorado Springs, Colo., Freshman in Electrical Engineering.

Bryant, P.	Bryson	Buchanan	Buchele, J.
Buchele, V.	Buchman	Bucholtz	Buckbee
Buenning	Bumgarner	Bunger	Bunney, D.
Bunney, G.	Burandt	Burbank	Burch, L.
Burch, V.	Burcham	Burdorf	Burgan

BURGE, Linda R.—Prairie Village, Junior in English. BURK, Paul F.—Goodland, Junior in Electrical Engineering. BURKE, James H.—Wichita, Freshman in Mathematics. BURKHOLDER, Jimmy C.—Goodland, Sophomore in Pre-Veterinary Medicine.

BURKMAN, Robert E.—Kansas City, O2 in Architecture. BURLING, William V.—Partridge, Junior in Electrical Engineering. BURNES, Charles R.—Kansas City, Mo., Sophomore in Civil Engineering. BURNETT, Carl L.—Council Grove, Sophomore in English.

BURNS, John E.—Hutchinson, Junior in Business Administration. BURROUGHS, Deanna D.—Leoti, Sophomore in Home Economics and Teaching. BURTON, George D.—Kansas City, Junior in Business Administration Accounting. BUSER, John D. —Fairview, Sophomore in Veterinary Medicine.

Burge	Burk	Burke	Burkholder
Burkman	Burling	Burnes	Burnett
Burns	Burroughs	Burton	Buser

Bussert
Buttron, H.
Buzick
Byrnes
Caldwell, Joyce

Butel
Buttron, J.
Byers, L.
Cain, M.
Cales

Butler
Butts
Byers, P.
Cain, S.
Calhoon

Butterfield
Butzin
Byers, R.
Caldwell, Janice
Callabresi

CALLEN, James D.—Wichita, Junior in Nuclear Engineering. CALLIHAM, Betty J.—Colby, Freshman in Speech Therapy. CALLISON, George L.—Blue Rapids, Junior in Geology. CALMES, John W.—Wichita, Freshman in Chemical Engineering.

CALVERT, Elizabeth—Kansas City, Freshman in Home Economics and Art. CAMERON, Allan R.—Canada, Freshman in Industrial Engineering. CAMERON, L. Clare—Hutchinson, Freshman in Technical Journalism. CAMMACK, Linda I.—Junction City, Freshman in Secondary Education.

CAMP, Kay S.—Kansas City, Mo., Sophomore in Home Economics and Nursing. CAMPBELL, Donald D.—Balko, Okla., Freshman in Animal Husbandry. CAMPBELL, Lyle G.—Ames, Sophomore in Mechanical Engineering. CAMPBELL, Robert T.—Prairie Village, Freshman in Electrical Engineering.

BUSSERT, Dixie C.—Cherryvale, Freshman in Dietetics and Institutional Management. BUTEL, Janet S.—Overbrook, Sophomore in Chemistry. BUTLER, Linda S.—Glasco, Sophomore in Elementary Education. BUTTERFIELD, Michael—Sabetha, Freshman in Electrical Engineering.

BUTTRON, Helen M.—Lancaster, Freshman in Home Economics. BUTTRON, James E.—Lancaster, Freshman in Agriculture. BUTTS, Donald W.—Leon, Freshman in Pre-Veterinary Medicine. BUTZIN, Donald F.—Leavenworth, Freshman in Nuclear Engineering.

BUZICK, Ellen M.—Courtland, Sophomore in Clothing and Textiles. BYERS, Larry R.—Salina, Junior in Psychology. BYERS, Patricia A.—Burr Oak, Freshman in Physical Education Women. BYERS, Robert G.—Chanute, Junior in Business Administration.

BYRNES, Erma A.—Woodston, Freshman in Home Economics. CAIN, Mary P.—Topeka, Freshman in Elementary Education. CAIN, Susan T.—Newton, Freshman in Government. CALDWELL, Janice—Quincy, Ill., Sophomore in General.

CALDWELL, Joyce—Quincy, Ill., Sophomore in General. CALES, Lois R.—Caney, Junior in Business Administration. CALHOON, Carol K.—Garden City, Freshman in Home Economics and Nursing. CALLABRESI, Melvin L.—New Cambria, Junior in Architectural Engineering.

Callen
Calvert
Camp

Calliham
Cameron, A.
Campbell, D.

Callison
Cameron, L. C.
Campbell, L.

Calmes
Cammack
Campbell, R.

UNDERCLASSMEN: Cam—Cla

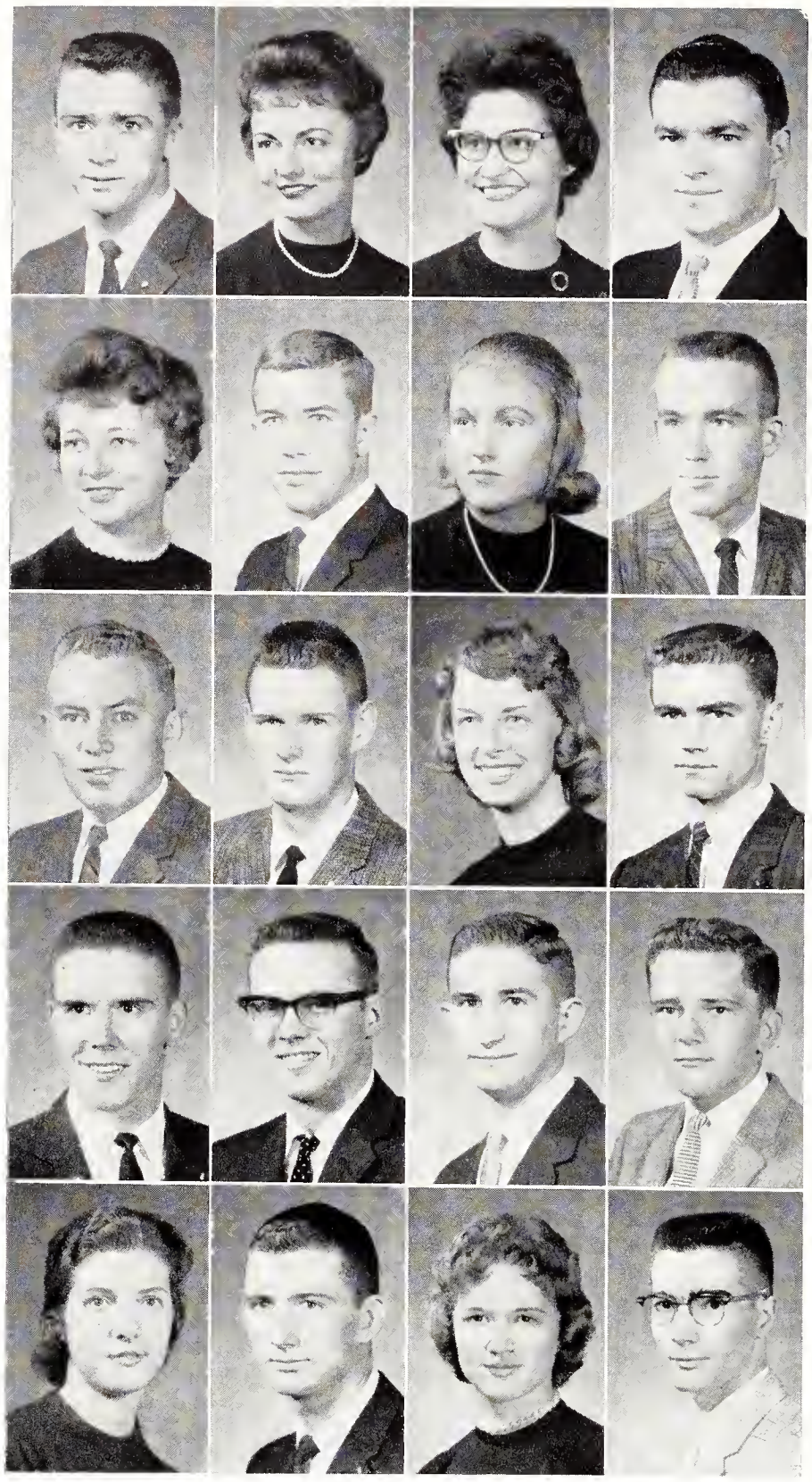

Campbell, T. Candlin Cantrell Capron
Capsey Carlgren Carlin, E. Carlin, J.
Carlson Carpenter, F. Carpenter, L. Carrico, J.
Carrico, T. Carson Carstedt Carstenson
Carter Carver, J. Carver, S. Casady

CAMPBELL, Thomas A.—Beloit, Freshman in Agricultural Economics. CANDLIN, Michaela J.—Lenexa, Freshman in Business Administration. CANTRELL, Maurine L.—Wichita, Junior in Business Administration. CAPRON, Kenneth M.—Columbus, Sophomore in Pre-Veterinary Medicine.

CAPSEY, Nancy G.—Soldier, Freshman in Elementary Education. CARLGREN, Erick F.—Concordia, Sophomore in Pre-Dental. CARLIN, Elizabeth A.—Smolan, Freshman in Technical Journalism. CARLIN, John W.—Smolan, Junior in Agriculture.

CARLSON, John W.—Olsburg, Freshman in Physics. CARPENTER, Frank T.—Scott City, Freshman in Pre-Veterinary Medicine. CARPENTER, Linda S.—Kansas City, Mo., Sophomore in General Home Economics. CARRICO, Jerome M.—Beloit, Junior in Medical Technology.

CARRICO, Tom P.—Beloit, Junior in Business Administration. CARSON, Jerry D.—Parsons, Junior in Business Administration. CARSTEDT, Robert W.—Cherryvale, Freshman in Mechanical Engineering. CARSTENSON, Lyle D.—Newton, Freshman in Civil Engineering.

CARTER, Sharon S.—Wichita, Freshman in Elementary Education. CARVER, James—Miltonvale, 03 in Architecture. CARVER, Sharon A.—Miltonvale, Freshman in Home Economics and Nursing. CASADY, Norman L.—Wichita, Freshman in Restaurant Management.

CASE, James A.—Peoria, Ill., Freshman in Pre-Veterinary Medicine. CASE, Joyce I.—Wakefield, Junior in Home Economics Teaching. CASEY, Betty L.—Lenexa, Freshman in Home Economics and Journalism. CASEY, Karen Rae—Havensville, Freshman in Clothing Retailing. CASPAR, Charles L.—Junction City, Sophomore in Civil Engineering. CASSEL, Carlis E.—Wichita, Sophomore in Business Administration. CASSIDY, Jerry L.—White City, Freshman in Nuclear Engineering.

CASTER, Jimmie J.—Douglas, Sophomore in Veterinary Medicine. CASTER, Larry C.—Douglass, Sophomore in Veterinary Medicine. CATION, Kenneth L.—Chanute, Junior in Electrical Engineering. CAUGHLIN, Raymond J.—Plainville, Freshman in Business Administration. CECIL, Ethelyn L.—Leon, Junior in Home Economics Teaching. CERNOSEK, Roberta E.—Prairie Village, Freshman in Mathematics. CERNY, John H. Dorchester, Neb., Sophomore in Veterinary Medicine.

Case, J. A.
Case, J. I.
Casey, B.
Casey, K.
Caspar
Cassel
Cassidy

Caster, J.
Caster, L.
Cation
Caughlin
Cecil
Cernosek
Cerny

CHAFFEE, James L.—Wamego, Sophomore in Chemical Engineering. CHANEY, Thomas J.—Matfield, Junior in Electrical Engineering. CHAPMAN, Jack—Buffalo, Junior in Feed Technology. CHAPMAN, Lawrence E.—Leawood, Freshman in Medical Technology.

CHAPPELL, Stephen F.—Palisades, Calif., Junior in Business Administration. CHASE, Larry L.—Colby, Sophomore in Agricultural Economics. CHEHASKE, John T.—Yates Center, Junior in Chemical Engineering. CHEPIL, Eugene—Manhattan, 02 in Architecture.

CHERRY, Ronald L.—Wichita, Freshman in Business Administration. CHEVREAUX, Mary A.—Wichita, Freshman in Technical Journalism. CHIARELLA, Juan R.—Bolivia, Sophomore in Industrial Technology. CHICK, Joe B.—Anchorage, Alaska, Freshman in Agriculture.

CHILCOTT, James H.—Hugoton, Freshman in Agricultural Economics. CHILDS, Karl R.—Wichita, 02 in Architecture. CHILES, Dennis E.—Zenith, Sophomore in History. CHINN, Judith C.—Wichita, Junior in Elementary Education.

CHINN, Philip R.—Haviland, Sophomore in Electrical Engineering. CHISM, Kathryn L.—Ottawa, Junior in Clothing Retailing. CHITWOOD, Judy K.—Wichita, Freshman in Home Economics Teaching. CHOGUILL, Charles L.—Hays, Sophomore in Chemistry.

CHOPLIN, David W.—Mission, Sophomore in Electrical Engineering. CHRISMAN, Peggy J.—Hutchinson, Junior in Elementary Education. CHRISTENSEN, Dale K.—Concordia, Sophomore in Architectural Engineering. CHRISTIANSEN, Stanley—Hudson, Freshman in Agricultural Engineering. CHRISTMAN, Helen R.—Boulder, Colo., Freshman in Elementary Education. CHRISTY, Arthur E.—Scott City, Sophomore in Industrial Engineering. CHURCH, Gerald M.—Dighton, Freshman in Mechanical Engineering.

CHURCH, John T.—Eskridge, Sophomore in Business Administration Accounting. CIBOSKI, Arlene P.—Goodland, Freshman in Elementary Education. CISSNA, Harry R.—Overland, Sophomore in Business Administration Accounting. CLARK, Carol J.—Scott City, Junior in Elementary Education. CLARK, Elaine K.—Meriden, Sophomore in Home Economics and Art. CLARK, Elizabeth E.—Holton, Sophomore in Medical Technology. CLARK, Harvey E.—Belle Plaine, Freshman in Agricultural Engineering.

Chaffee	Chaney	Chapman, J.	Chapman, L.
Chappell	Chase	Chehaske	Chepil
Cherry	Chevreaux	Chiarella	Chick
Chilcott	Childs	Chiles	Chinn, J.
Chinn, P.	Chism	Chitwood	Choguill

Choplin
Chrisman
Christensen
Christiansen
Christman
Christy
Church, G.

Church, J.
Ciboski
Cissna
Clark, C. J.
Clark, E. K.
Clark, E. E.
Clark, H.

UNDERCLASSMEN: Cla—Coo

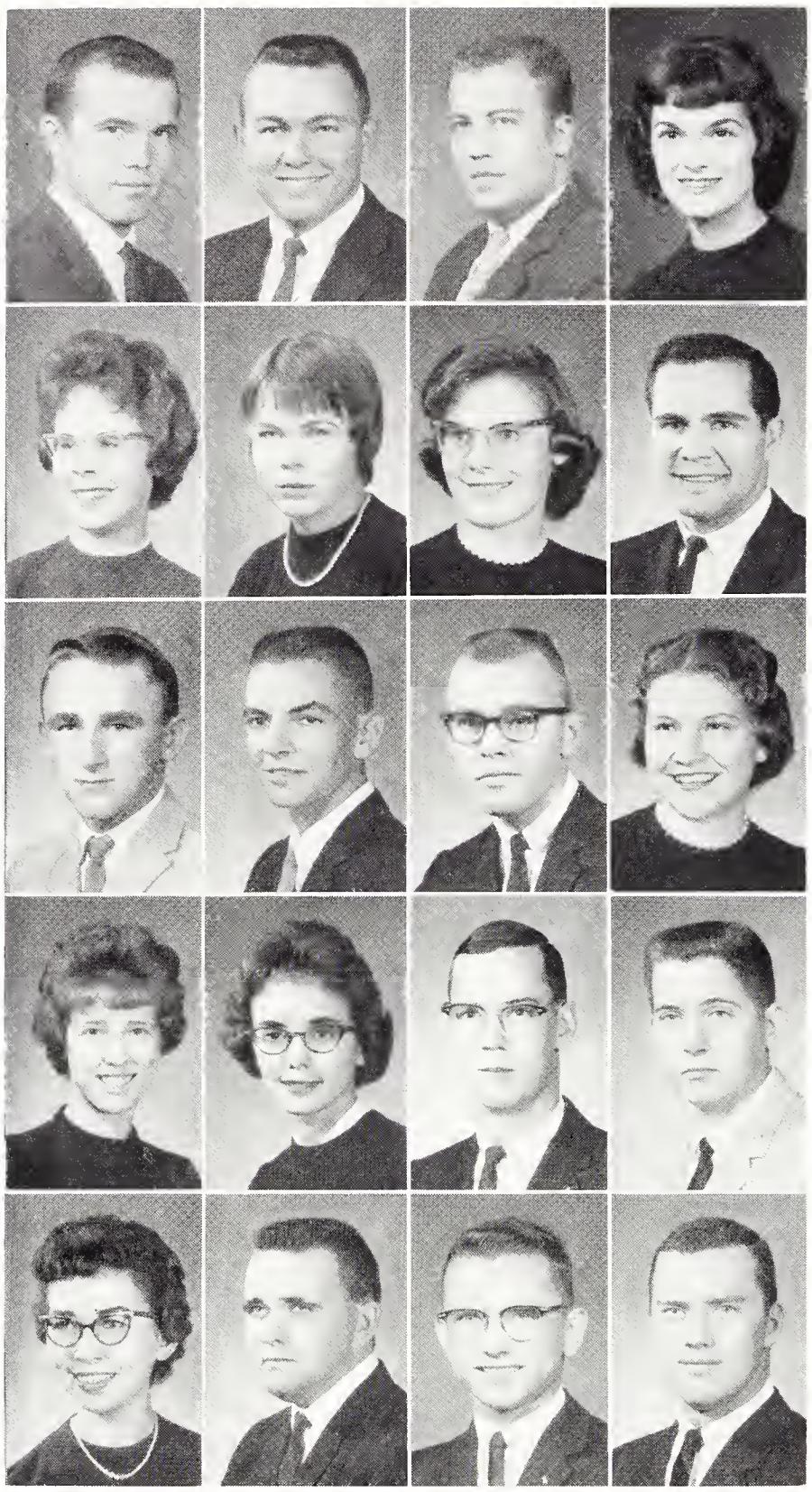

Clark, J. R. Clark, J. F. Clark, J. W. Clark, L.
Clark, M. C. Clark, M. M. Clark, N. Clark, R.
Clary Classen Claunch Claussen
Claycamp Claydon Cleland Clendening
Clewell Click Clifford Clinkenbeard

CLARK, Jon R.—Liberal, Freshman in Veterinary Medicine. CLARK, John F.—Alta Vista, Junior in Economics. CLARK, John W.—Iola, Sophomore in Business Administration Accounting. CLARK, Lynne S.—Hutchinson, Junior in Home Economics and Art.

CLARK, Mary C.—Chanute, Sophomore in Art. CLARK, Mary M.—Wakeeney, Sophomore in Home Economics Teaching. CLARK, Nancy G.—Merriam, Sophomore in Clothing Retailing. CLARK, Ross D.—Onaga, Sophomore in Veterinary Medicine.

CLARY, Joseph R.—Garland, Junior in Agricultural Education. CLASSEN, Harold I.—Meade, O3 in Architecture. CLAUNCH, Jerry R.—Horton, Junior in Mathematics. CLAUSSEN, Marylou —Dorrance, Freshman in Dietetics and Institutional Management.

CLAYCAMP, Loretta L.—Rice, Sophomore in Elementary Education. CLAYDON, June E.—Manhattan, Sophomore in Technical Journalism. CLELAND, Joseph L.—Topeka, Freshman in Veterinary Medicine. CLENDENING, Wayne E.—Salina, O1 in Architecture.

CLEWELL, Sylvia—Belle Plaine, Sophomore in Social Sciences. CLICK, Harold E.—Havana, Junior in Technical Agronomy. CLIFFORD, John R.—Altamont, Freshman in Veterinary Medicine. CLINKENBEARD, Charles—Holton, Freshman in Veterinary Medicine.

CLOWERS, Stanley—Larned, Sophomore in Speech. CLUM, Duane V.—Humboldt, Junior in Secondary Education. COATS, Ruby K.—Princeton, Freshman in General Home Economics. COBB, Myrl D.—Emporia, Freshman in Physical Education Men. COBB, Russell G.—Stuart, Neb., Sophomore in Mechanical Engineering. COCHRAN, Harold M.—Oberlin, Freshman in Electrical Engineering. COCHRAN, Ralph M.—Overland Park, Freshman in Business Administration.

COCHRAN, Scott P.—Mission, Sophmore in Physical Education Men. COCKRUM, Ronald N.—Wichita, Freshman in Business Administration. COFFIN, Dennis T.—Overland Park, Freshman in Mathematics. COFFMAN, Jack D.—Reading, Junior in Feed Technology. COLE, Darold F.—Salina, Sophomore in Electrical Engineering. COLE, Harold S.—Wellington, O2 in Architecture. COLE, Larry W.—Hutchinson, Junior in Agricultural Engineering.

Clowers
Clum
Coats
Cobb, M.
Cobb, R.
Cochran, H.
Cochran, R.

Cochran, S.
Cockrum
Coffin
Coffman
Cole, D.
Cole, H.
Cole, L.

Coleman, S. R.
Coleman, S.
Colhouer
Collins
Colson
Colvin
Combes

Combrink
Comfort
Compton
Conaway
Conley
Connell
Conner

COLEMAN, Sandra R.—Topeka, Sophomore in Family and Child Development. COLEMAN, Susan—Frankfort, Freshman in Chemistry. COLHOUER, Geraldine—Valley Falls, Freshman in General Home Economics. COLLINS, Theodore R.—Concordia, Freshman in Business Administration. COLSON, Fred M.—Paola, 04 in Architecture. COLVIN, Thomas L.—Manhattan, 03 in Architecture. COMBES, Larry D.—Lebo, Junior in Mechanical Engineering.

COMBRINK, Carmen—Kiowa, Freshman in Home Economics Teaching. COMFORT, Anthony J.—Topeka, Sophomore in Business Administration Accounting. COMPTON, Larry C.—Altamont, Sophomore in Electrical Engineering. CONAWAY, Gary L.—Oakley, Freshman in Agricultural Engineering. CONLEY, Jon M.—Olathe, Sophomore in Agricultural Engineering. CONNELL, Martin R.—Kansas City, Mo., Sophomore in Pre-Veterinary Medicine. CONNER, Charles T.—Seneca, 03 in Architecture.

CONNER, James F.—Leavenworth, 03 in Architecture. CONNER, Joan I.—Seneca, Freshman in Medical Technology. CONNET, Gwendolyn—Manhattan, Freshman in Technical Journalism. CONNOLLY, Paul J.—Indianapolis, Ind., Sophomore in Art.

CONSOLINO, Ronald J.—Pittsburg, Sophomore in Electrical Engineering. CONVERSE, Ronald E.—Kansas City, Sophomore in Nuclear Engineering. COOK, Carolyn J.—Santa Fe, N. Mex., Junior in English. COOK, Larry E.—Topeka, Junior in Mechanical Engineering.

COOK, Rita J.—Salina, Freshman in General. COOK, Rodney L.—Wichita, Sophomore in Economics. COOK, Thaine W.—Arkansas City, Sophomore in Nuclear Engineering. COOKSON, Sandra A.—Derby, Sophomore in Family and Child Development.

COOL, Joann—Glasco, Junior in English. COOL, William L.—Glasco, Freshman in Agriculture. COOLEN, Barbara J.—Manhattan, Sophomore in Home Economics Teaching. COOLEY, Jane M.—Abilene, Freshman in Secondary Education.

COOLEY, Martha K.—Kansas City, Mo., Sophomore in Music Education. COON, Larry L.—Goodland, Junior in Agricultural Economics. COONEY, Larry D.—Oak Hill, Junior in Physical Education Men. COOPER, Dorothy J.—Independence, Junior in Home Economics Teaching.

Conner, J. F.
Consolino
Cook, R. J.
Cool, J.
Cooley, M.

Conner, J. I.
Converse
Cook, R. L.
Cool, W.
Coon

Connet
Cook, C.
Cook, T.
Coolen
Cooney

Connolly
Cook, L.
Cookson
Cooley, J.
Cooper

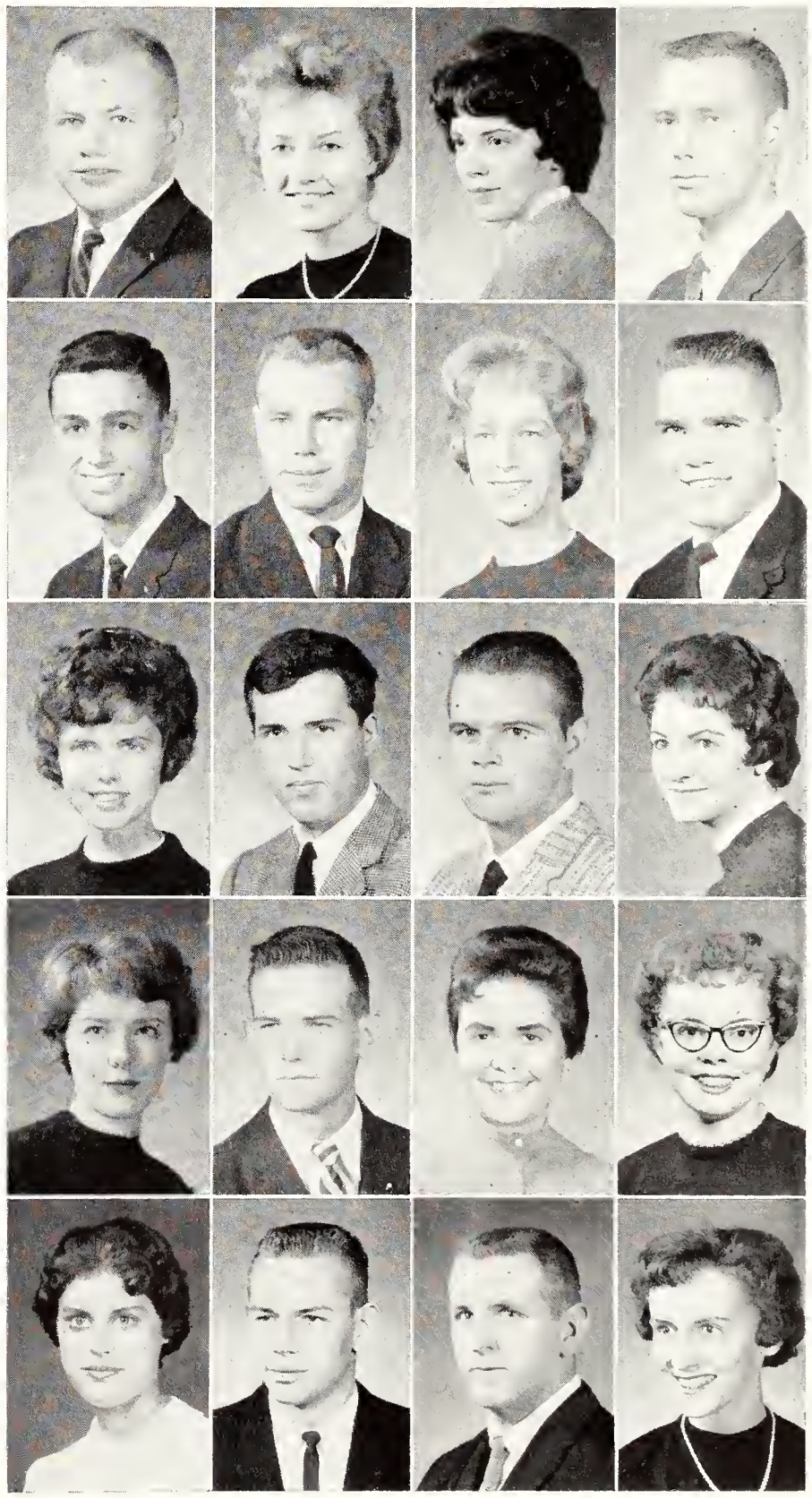

UNDERCLASSMEN: Coo—Dal

COOPER, Margaret L.—Brattleboro, Vt., Junior in General Home Economics. COOPER, Marilyn L.—Hutchinson, Junior in Secondary Education. COOPER, Susan L.—Neodesha, Sophomore in Home Economics Teaching. COPELAND, Joanne I. —Clay Center, Sophomore in Modern Languages.

COPPLE, James D.—Coldwater, Sophomore in Agricultural Engineering. CORBET, James J.—Larned, Sophomore in Mathematics. CORDOVA, Jose D.—Jaroles, N. M., Sophomore in Milling Technology. CORNELSEN, Rae M.—Hillsboro, Sophomore in Home Economics and Art.

CORPSTEIN, Kenneth R.—Tipton, Sophomore in Agricultural Engineering. CORRIGAN, Richard F.—Kansas City, Sophomore in Secondary Education. COSSAART, Janice A.—Narka, Freshman in Home Economics Teaching. COTTRELL, Fredric R.—Ellinwood, Sophomore in Business Administration.

Couch, C. L.	**Couch, C. A.**	**Coughlin**	**Coulson, C.**
Coulson, S.	**Counter**	**Covington**	**Cowan, J.**
Cowan, M.	**Cowen**	**Cowles**	**Cox**
Crabb	**Cranston, C.**	**Cranston, G.**	**Cravens**
Crawford, H.	**Crawford, K.**	**Crawford, R.**	**Craycraft**

Cooper, Margaret	**Cooper, Marilyn**	**Cooper, S.**	**Copeland**
Copple	**Corbet**	**Cordova**	**Cornelsen**
Corpstein	**Corrigan**	**Cossaart**	**Cottrell**

COUCH, Carman L.—Phillipsburg, Sophomore in Modern Languages. COUCH, Carol A.—Phillipsburg, Freshman in Elementary Education. COUGHLIN, Sophia—Larned, Sophomore in Art. COULSON, Cynthia S.—Wichita, Freshman in Secondary Education.

COULSON, Stephen J.—Wichita, Freshman in Nuclear Engineering. COUNTER, Marianna J.—Carlton, Junior in Elementary Education. COVINGTON, Karen J.—Wellington, Junior in General Home Economics. COWAN, Judith A.—Manhattan, Freshman in General Home Economics.

COWAN, Marion C.—Clyde, Freshman in Electrical Engineering. COWEN, Dale L.—Cullison, Junior in Chemistry. COWLES, Janet L.—Sharon Springs, Freshman in General Home Economics. COX, Hubert D., Jr.—Anchorage, Alas., Sophomore in Pre-Veterinary Medicine.

CRABB, Jay P.—Colby, Junior in Technical Journalism. CRANSTON, Charles S.—Winfield, Sophomore in Industrial Engineering. CRANSTON, Gary L.—Winfield, Sophomore in Agricultural Economics. CRAVENS, Robert L.—Newton, Freshman in Electrical Engineering.

CRAWFORD, Harold F.—Ottawa, Sophomore in Business Administration. CRAWFORD, Kenneth R.—Lincoln, Junior in Industrial Technology. CRAWFORD, Roy K.—Luray, Sophomore in Physics. CRAYCRAFT, David M.—Wichita, Freshman in Mechanical Engineering.

Creager
Criss
Crocker, N.
Creamer
Cristler
Crocker, R.
Cress
Criswell
Cron
Crews
Crocker, J.
Cross

CRUISE, John A.—Kansas City, Mo., Sophomore in Business Administration. CRUM, Karen L.—El Dorado, Sophomore in Medical Technology. CRYDERMAN, Keith R.—Wilson, Sophomore in Secondary Education. CUDNEY, David W.—Leoti, Junior in Technical Agronomy.

CUNNINGHAM, Jerry J.—Neodesha, Sophomore in Business Administration. CUNNINGHAM, Phyllis—Manhattan, Sophomore in Elementary Education. CUNNINGHAM, Ronald G.—McPherson, Freshman in Agronomy. CUNNINGHAM, Thomas F.—Wichita, Sophomore in Architectural Engineering.

CURRY, Miriam A.—Overland Park, Sophomore in Technical Journalism. CURTIS, William W.—Hastings, Neb., Junior in Secondary Education. DAGGETT, Larry L.—Winfield, Sophomore in Civil Engineering. DAHLING, Carl W.—New Haven, Ind., Sophomore in Pre-Veterinary Medicine.

DAILEY, Lames L.—Stratton, Neb., Junior in Agriculture. DAILY, Duane D.—Abilene, Junior in Secondary Education. DALE, Rex C.—Salina, Sophomore in Pre-Law. DALLEN, Larry D.—Minneapolis, Freshman in Mathematics.

DALRYMPLE, Roger D.—Okmulgee, Okla., O1 in Architecture. DALTON, Lloyd H.—Riverside, Calif., O2 in Architecture. DALTON, Margaret J.—Riverside, Calif., Sophomore in Psychology. DALTON, William K.—Virgil, Sophomore in Agricultural Economics.

CREAGER, Glen, Jr.—Boicourt, Junior in Agricultural Engineering. CREAMER, Linda B.—Smith Center, Junior in Modern Languages. CRESS, Carol I.—Council Grove, Freshman in Dietetics and Institutional Management. CREWS, David T.—Clearwater, Freshman in General.

CRISS, Jo Ann—Topeka, Sophomore in Psychology. CRISTLER, Connie L.—Mission, Junior in Elementary Education. CRISWELL, Mildred L.—Humboldt, Sophomore in Physics. CROCKER, Jack W.—Mt. Vernon, Ill., Sophomore in Secondary Education.

CROCKER, Nancy J.—Kansas City, Freshman in Elementary Education. CROCKER, Rex D.—Attica, Junior in Business Administration Accounting. CRON, Paul D.—Alamo, Texas, Junior in Business Administration Accounting. CROSS, Rex E.—Trenton, Neb., Freshman in Veterinary Medicine.

Cruise
Cunningham, J.
Curry
Dailey
Dalrymple
Crum
Cunningham, P.
Curtis
Daily
Dalton, L.
Cryderman
Cunningham, R.
Daggett
Dale
Dalton, M.
Cudney
Cunningham, T.
Dahling
Dallen
Dalton, W.

Danford
Daniel
Daniels, R. L.
Daniels, R. C.
Darg
Daringer
Darter

Dauksza
Davidson
Davies
Davis, D.
Davis, J. M.
Davis, J. D.
Davis, L.

UNDERCLASSMEN: Dan—Dia

DANFORD, Barbara L.—South Hutchinson, Junior in Home Economics and Extension. DANIEL, Wayne L.—Valley Center, Freshman in Music Education. DANIELS, Raymond L.—Salina, Freshman in Civil Engineering. DANIELS, Richard C.—Ellsworth, Sophomore in Business Administration. DARG, Richard J.—Bennington, Freshman in Physical Education Men. DARINGER, Arthur A.—Hebron, Neb., Freshman in Pre-Veterinary Medicine. DARTER, Larry J.—Douglass, Sophomore in Secondary Education.

DAUKSZA, Anne M.—Bardonia, N.Y., Freshman in Art Education. DAVIDSON, Nelson E.—Yates Center, Sophomore in Medical Technology. DAVIES, Marian M.—Lebo, Sophomore in Home Economics Teaching. DAVIS, Donald A.—Mission, Freshman in Civil Engineering. DAVIS, James M.—Salina, Junior in Philosophy. DAVIS, Jon D.—Hutchinson, Sophomore in Business Administration. DAVIS, Linda L.—Prairie View, Freshman in Home Economics and Nursing.

DAVIS, Michael J.—Clay Center, Freshman in Government. DAVIS, Sheila A.—Garden City, Junior in Elementary Education. DAVIS, William D.—Ferguson, Mo., Junior in Physics. DAVIS, William H.—Visalia, Calif., Freshman in Mechanical Engineering.

DAWDY, Janet—Salina, Junior in Home Economics and Extension. DAWE, Patricia J.—Abilene, Junior in Secondary Education. DAWES, Donald W.—Brewster, Sophomore in Physical Education Men. DAWSON, Betty J.—Ferguson, Mo., Freshman in General Home Economics.

DAWSON, Edward E.—Newton, Junior in Business Administration Accounting. DAWSON, Thomas M.—Leavenworth, Freshman in Business Administration. DAY, Taylor E.—Parsons, Sophomore in Mechanical Engineering. DAY, Violet J.—Lenora, Junior in Home Economics Teaching.

DEAL, Larry E.—Topeka, Sophomore in Business Administration. DEAN, James B.—Hutchinson, Sophomore in Pre-Law. DEAVER, Robert M.—Sabetha, Freshman in Electrical Engineering. DECKARD, Milton E.—Atchison, Freshman in Nuclear Engineering.

DECKER, Marcia L.—Manhattan, Freshman in General. DEES, Gailyn L.—Hanover, Sophomore in General. DEETS, Paul L.—Oxford, Freshman in Agricultural Education. DEEWALL, Ross M.—Coldwater, Freshman in Agriculture.

Davis, M.
Dawdy
Dawson, E.
Deal
Decker

Davis, S.
Dawe
Dawson, T.
Dean
Dees

Davis, W. D.
Dawes
Day, T.
Deaver
Deets

Davis, W. H.
Dawson, B.
Day, V.
Deckard
Deewall

DeFrees
Degnan
Deibler
Deines
DeLange
Dempsey
DeMoss

DeMuth
Denchfield
Deneke
Denesha
Denholm
Dennis
Denny, D.

Denny, L.
Depee
DeStafano
Dettmer
Dewey, J.

Denton, F.
Deppe
Detlefsen
Deutseher
DeZorzi

Denton, H.
DePue
Detriek, B.
Devner
Dhillon

Denton, L.
Derks
Detrick, S.
Dewey, D.
Dial, J.

DEFREES, James E.—Topeka, Sophomore in Business Administration. DEGNAN, Deanna M.—Garden City, Junior in Elementary Education. DEIBLER, Donna S.—Manhattan, Sophomore in Elementary Education. DEINES, Herman F.—Olmitz, Sophomore in Electrical Engineering. DELANGE, Sheldon E.—Girard, Junior in Animal Husbandry. DEMPSEY, Douglas E.—Jewell, Sophomore in Industrial Engineering. DEMOSS, Richard T.—Wellington, Freshman in Zoology.

DEMUTH, Jean C.—Junction City, Freshman in Elementary Education. DENCHFIELD, Thomas D.—Wichita, Freshman in Chemical Engineering. DENEKE, Frederick J.—Beloit, Freshman in Pre-Veterinary Medicine. DENESHA, John W.—Kansas City, 02 in Architecture. DENHOLM, Barbara—Tonganoxie, Junior in Sociology. DENNIS, Linda K.—Olathe, Freshman in Art. DENNY, Douglas J.—Wichita, 01 in Architecture.

DENNY, Larry O.—Prairie Village, Freshman in Business Administration. DENTON, Floyd N.—Cherryvale, Sophomore in Social Sciences. DENTON, Harold G.—Atchison, Freshman in Architectural Engineering. DENTON, Larry R.—Atchison, Sophomore in Mechanical Engineering.

DEPEE, Albert S.—Erie, Junior in Dairy Manufacturing. DEPPE, Sharon—Manhattan, Freshman in Elementary Education. DEPUE, Clayton S.—Wichita, Sophomore in Electrical Engineering. DERKS, Edwin C.—Norton, Freshman in Veterinary Medicine.

DESTAFANO, Frank—Steubenville, Ohio, 01 in Architecture. DETLEFSEN, Darryl F.—Salina, Freshman in Physical Education Men. DETRICK, Barbara A.—Caldwell, Sophomore in General. DETRICK, Susan K.—Kansas City, Sophomore in Medical Technology.

DETTMER, Dennis E.—Waterville, Sophomore in Secondary Education. DEUTSCHER, Gene H.—Ellis, Sophomore in Animal Husbandry. DEVNER, Barbara J.—Kansas City, Freshman in Physical Education Women. DEWEY, Darlene K.—Delphos, Junior in Home Economics Teaching.

DEWEY, Jacqueline D.—Belleville, Junior in Secondary Education. DEZORZI, Robert—Brooklyn, N. Y., Freshman in Pre-Veterinary Medicine. DHILLON, Raj K.—India, Freshman in Mechanical Engineering. DIAL, John M.—Pampa, Texas, Junior in Veterinary Medicine.

UNDERCLASSMEN: Dia—Dow

DIAL, Ronald A.—Manhattan, Junior in Mechanical Engineering. DIAZ, Augustin—New York, N.Y., Freshman in Nuclear Engineering. DICK, Connie L.—Buhler, Junior in Home Economics Teaching. DICK, Deborah R.—Buhler, Freshman in Foods and Nutrition.

DICK, Dennis D.—Garden City, Junior in Business Administration. DICKEN, James R.—Winfield, Sophomore in Veterinary Medicine. DICKEN, John C.—Winfield, Sophomore in Agriculture. DICKEN, Linda K.—Hutchinson, Sophomore in Mathematics.

DICKERSON, Carol L.—Prairie Village, Junior in Secondary Education. DICKERSON, Linda J.—Parsons, Freshman in Home Economics and Journalism. DICKEY, Sally J.—Newton, Junior in Sociology. DICKEY, Sandra K.—Kansas City, Mo., Sophomore in Business Administration.

DICKINSON, Margaret—Gorham, Junior in Home Economics and Art. DICKS, Gary R.—Clay Center, Junior in Business Administration. DIEHL, John R.—Hoyt, Freshman in Chemical Engineering. DIEKMAN, Jack L.—Douglass, Freshman in Mathematics.

DIERDORFF, Karen J.—Smith Center, Sophomore in Secondary Education. DIETRICH, Diane—Overland Park, Freshman in General Home Economics. DILLEHAY, Dennis R.—Agenda, Junior in Music Education Voice. DILLEY, James E.—Salina, Sophomore in Music Education Voice.

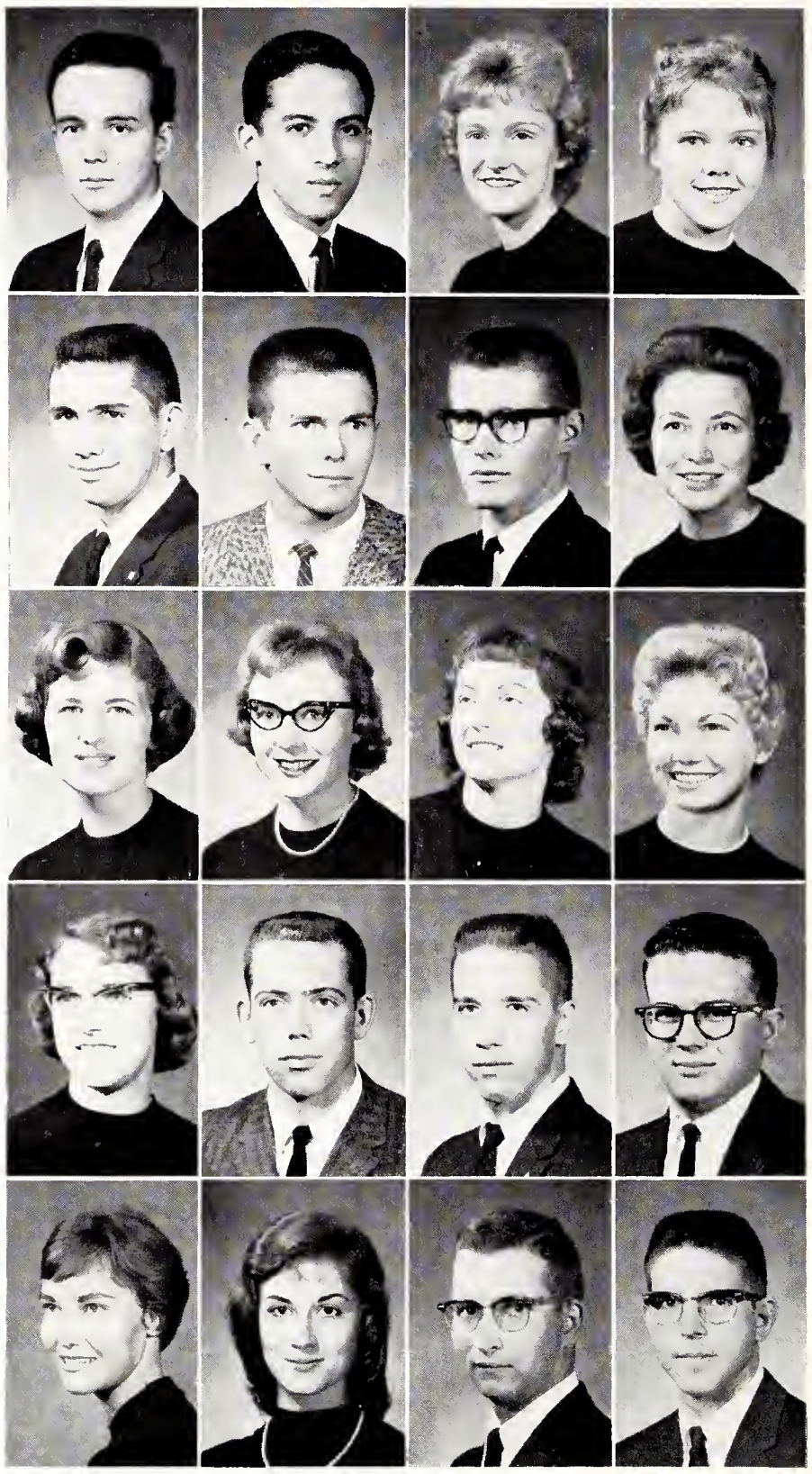

Dial, R. **Diaz** **Dick, C.** **Dick, D. R.**
Dick, D. D. **Dicken, J. R.** **Dicken, J. C.** **Dicken, L.**
Dickerson, C. **Dickerson, L.** **Dickey, S. J.** **Dickey, S. K.**
Dickinson **Dicks** **Diehl** **Diekman**
Dierdorff **Dietrich** **Dillehay** **Dilley**

Dimmitt **Ditch** **Dlabal** **Doan**
Dobbin **Dodds** **Dodson** **Dody**
Dohm **Dolanyi** **Donahue** **Donavan**

DIMMITT, Lawrence A.—Piper, Sophomore in Pre-Law. DITCH, Connie L.—Liberal, Freshman in Medical Technology. DLABAL, Donna M.—Wilson, Sophomore in Elementary Education. DOAN, Chester W.—Great Bend, Freshman in Electrical Engineering.

DOBBIN, Jerry L.—Wichita, O2 Architecture. DODDS, Sharon K.—Manhattan, Sophomore in Elementary Education. DODSON, David S.—Pratt, Freshman in Nuclear Engineering. DODY, Janet L.—Ft. Scott, Sophomore in Foods and Nutrition.

DOHM, Gerald—Grinnell, Freshman in Chemical Engineering. DOLANYI, Peter T.—Venezuela, Sophomore in Geology. DONAHUE, Mary A.—Herington, Freshman in Home Economics Teaching. DONAVAN, Peggy A.—Belpre, Freshman in Elementary Education.

DONHAM, J. Carol—Fairborn, Ohio, Junior in Sociology. DOORNBOS, Jerald A.—El Dorado, Junior in Veterinary Medicine. DORSEY, Stanley D.—Ashland, 04 in Architecture. DORSSOM, Harold L.—Lancaster, Junior in Physical Education Men.

DOUGLAS, Donald M.—Clifton, Sophomore in Secondary Education. DOUGLAS, Donald R.—Wichita, Sophomore in Mechanical Engineering. DOUGLASS, Robert O.—Burlington, Sophomore in Agriculture. DOWELL, Albert R.—Robinson, Junior in Geology.

DOWELL, RUSSELL T.—Hickman Mills, Mo., Sophomore in Chemical Engineering. DOWLIN, Neil E.—Barnard, Junior in Agricultural Journalism. DOWNING, Doris J.—Mission, Freshman in Elementary Education. DOWNING, Richard L.—Denver, Colo., Sophomore in Business Administration.

Donham **Doornbos** **Dorsey** **Dorssom**
Douglas, D. M. **Douglas D. R.** **Douglass** **Dowell, A.**
Dowell, R **Dowlin** **Downing, D.** **Downing, R.**

LOCATED BESIDE the Botanical gardens is Dickens hall. Dickens has served as the home of the Botany department for over 50 years. It houses the herbarium where the botanists maintain a "library" of over 160,000 pressed plants.

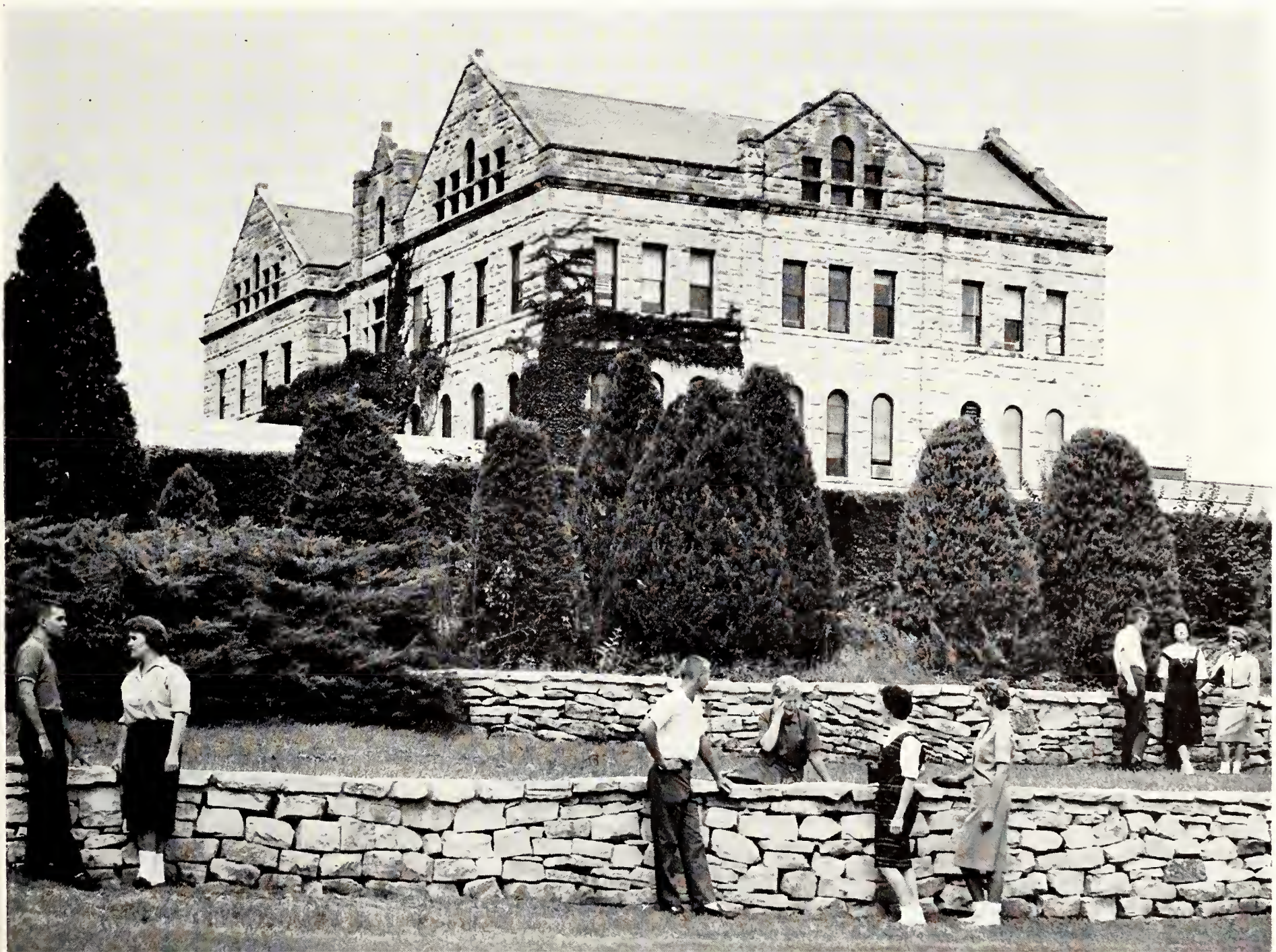

Downs	Doyle, G.	Doyle, R.	Drach
Draeger	Drake, D.	Drake, S.	Drapel
Draper	Dreiling, J.	Dreiling, M.	Dresie
Dressler	Driskill	Droge, D.	Droge, R.
Drommer	Drury	Dudte	Duesberg

UNDERCLASSMEN: Dow—Edm

DUFVA, Diane—Manhattan, Sophomore in English. DUGAN, Raymond L.—Osborne, Junior in Government. DUGGAN, Margaret H.—Niles, Sophomore in General Home Economics. DUGUID, Linda J.—McPherson, Freshman in Psychology.

DUKEWITS, Gary P.—St. John, Freshman in Secondary Education. DUMLER, Judith A.—Russell, Freshman in General. DUNCAN, David A.—Wichita, Sophomore in Civil Engineering. DUNCAN, David W.—Wichita, 01 in Architecture.

DUNCAN, Noel H.—Manhattan, Junior in Mechanical Engineering. DUNLAP, Donna M.—Salina, Junior in Secondary Education. DUNN, Edward F.—Kansas City, Mo., Sophomore in Business Administration. DUNN, James W.—Prairie Village, Freshman in Pre-Dental.

DOWNS, Robert C.—Kansas City, Mo., Sophomore in Mechanical Engineering. DOYLE, George E.—Wichita, Freshman in Business Administration Accounting. DOYLE, Richard L.—Belle Plaine, Junior in Secondary Education. DRACH, Marvin L.—St. John, Freshman in Mechanical Engineering.

DRAEGER, Ernest A.—Hallowell, Sophomore in Statistics. DRAKE, Diane E.—Rock, Freshman in General Home Economics. DRAKE, Sandra L.—Abilene, Sophomore in Home Economics and Extension. DRAPEL, Janice R.—Cuba, Sophomore in Foods and Nutrition.

DRAPER, Sandra R.—New York, N.Y., Freshman in Bacteriology. DREILING, Judith A.—Seneca, Junior in Secondary Education. DREILING, Mark J.—Topeka, Junior in Physics. DRESIE, Carl F.—Jetmore, Junior in Chemical Engineering.

DRESSLER, Charles W.—Valley Center, Sophomore in Electrical Engineering. DRISKILL, Milford M.—Chanute, Sophomore in Mechanical Engineering. DROGE, Dennis L.—Seneca, Freshman in Sociology. DROGE, Ray A.—Seneca, Freshman in Biological Science.

DROMMER, Mary A.—Norton, Freshman in General Home Economics. DRURY, Ann—Atchison, Junior in Physical Education Women. DUDTE, Michael J.—Newton, Sophomore in Agricultural Engineering. DUESBERG, Coye A.—Selden, Freshman in General Home Economics.

Dufva	Dugan	Duggan	Duguid
Dukewits	Dumler	Duncan, D. A.	Duncan, D. W.
Duncan, N.	Dunlap	Dunn, E.	Dunn, J. W.

DUNN, John P.—Kansas City, Mo., Junior in Electrical Engineering. DUNN, Larry R.—Oswego, 02 in Architecture. DUNN, Leon L.—St. John, Sophomore in Animal Husbandry. DUNN, Martha L.—Hoisington, Freshman in Pre-Veterinary Medicine.

DUNN, Nancy L.—Topeka, Freshman in General. DUNNING, De Ann—Kiowa, Freshman in Music Education. DURHAM, Joan E.—Philadelphia, Pa., Sophomore in Art. DURHAM, Karol K.—Scottsville, Sophomore in Clothing Retailing.

DUSTON, James C.—Gaylord, Freshman in Chemistry. DUTTON, Antony S.—Mission, Freshman in Pre-Dental. DUTTON, Ronald D.—Kingman, Sophomore in Mathematics. DYE, Janet K.—Wichita, Freshman in Elementary Education.

DYER, Donald A.—Kansas City, 01 in Architecture. DYKE, Eleanor C.—Mission, Freshman in Secondary Education. EADS, Kathleen M.—Cullison, Sophomore in Elementary Education. EAGAN, Robert A.—Kansas City, Freshman in Pre-Veterinary Medicine.

EAKENS, Barry S.—Kansas City, Junior in Mechanical Engineering. EASTWOOD, Eleanor—Summerfield, Sophomore in Dietetics and Institutional Management. EASTWOOD, Raymond—Summerfield, Junior in Physics. EATER, James P.—Mount Vernon, Ill., Sophomore in Business Administration.

Dunn, J. P.	Dunn, L. R.	Dunn, L. L.	Dunn, M.
Dunn, N.	Dunning	Durham, J.	Durham, K.
Duston	Dutton, A.	Dutton, R.	Dye
Dyer	Dyke	Eads	Eagan
Eakens	Eastwood, E.	Eastwood, R.	Eater

EATON, Raymond L.—Manhattan, 04 in Architecture. EBERHART, Richard A.—Ellinwood, Junior in Business Administration Accounting. EBERHART, Russell C.—Hutchinson, Freshman in Electrical Engineering. EBY, Richard L.—Newton, Freshman in Business Administration.

ECK, Dennis L.—Newton, Sophomore in Business Administration Accounting. ECKERMANN, Gloria J.—Wellington, Junior in Government. EDDY, Edward M.—Contralia, Junior in Biological Science. EDDY, Sara L.—Marysville, Sophomore in Elementary Education.

EDELBLUTE, David J.—Garden City, Junior in Physics. EDGERTON, Lavonda S.—Prairie Village, Junior in Elementary Education. EDMISTON, Robert C.—Americus, Junior in Civil Engineering. EDMONDS, Gary N.—Oskaloosa, Sophomore in Pre-Veterinary Medicine.

Eaton	Eberhart, R. A.	Eberhart, R. C.	Eby
Eck	Eckermann	Eddy, E.	Eddy, S.
Edelblute	Edgerton	Edmiston	Edmonds

UNDERCLASSMEN: Edw—Faj

Edwards, A.
Edwardson
Eilrich, L.
Elliott, M.
Ellis, L.
Edwards, J.
Eggenberger
Eisele
Elliott, R.
Elmore
Edwards, R.
Eichem
Elder
Elliott, W.
Elstrom
Edwards, W.
Eilrich, G.
Eliason
Ellis, J.
Elting, C.

EDWARDS, Annette K.—Manhattan, Freshman in English. EDWARDS, Janice L.—Concord, Calif., Junior in History. EDWARDS, Ronda L.—Manhattan, Sophomore in Elementary Education. EDWARDS, William C.—Topeka, Sophomore in Pre-Veterinary Medicine.

EDWARDSON, Robert L.—Everest, Freshman in Agriculture Engineering. EGGENBERGER, Judith, Prairie Village, Freshman in Art. EICHEM, Benjamin J.—Wamego, Freshman in Physical Education Men. EILRICH, Gary L.—Ellsworth, Junior in Agricultural Education.

EILRICH, Louis E.—Ellsworth, Freshman in Agronomy. EISELE, Karl W.—Eudora, Junior in Agricultural Engineering. ELDER, Viola M.—Wamego, Freshman in Elementary Education. ELIASON, Donald G.—Arapahoe, Neb., Junior in Civil Engineering.

ELLIOTT, Marsha L.—Rock, Freshman in Business Administration. ELLIOTT, Ruth C.—Salina, Junior in Statistics. ELLIOTT, William H.—Bird City, Freshman in Electrical Engineering. ELLIS, James B.—Topeka, Junior in Business Administration Accounting.

ELLIS, Loren C.—Mt. Vernon, Ill., Junior in Mechanical Engineering. ELMORE, Dennis K.—Scott City, Freshman in General. ELSTROM, Allan C.—Concordia, Sophomore in Agricultural Education. ELTING, Cyrus H.—Topeka, Freshman in Chemical Engineering.

ELTING, Julie C.—Topeka, Sophomore in Clothing and Textiles. ELTISTE, Loren M.—Phillipsburg, Junior in Business Administration Accounting. ELVINS, Glen H.—Kansas City, Sophomore in Electrical Engineering. ELY, Ray W.—Webster Grove, Mo., Sophomore in Veterinary Medicine. EMERSON, James S.—Wellington, Freshman in General. EMKEN, Richard D.—Mead, Neb., Freshman in Pre-Veterinary Medicine. ENGLER, Frederick D.—Burns, Freshman in Agriculture.

ENGLUND, Charles E.—Eureka, 04 in Architecture. ENGSTROM, Ann E.—Hiawatha, Freshman in Home Economics. ENOS, Zimri A.—Perry, Freshman in Chemical Engineering. ENRIGHT, William E.—Atchison, Sophomore in Speech. ENSZ, Mary A.—Newton, Sophomore in Speech. ERICKSON, Larry G.—Chanute, Sophomore in Chemical Engineering. ERIKSON, Sharon K.—Dwight, Freshman in General Home Economics.

Elting, J.
Eltiste
Elvins
Ely
Emerson
Emken
Engler

Englund
Engstrom
Enos
Enright
Ensz
Erickson
Erikson

ERNI, Jan L.—Bison, Sophomore in Home Economics and Nursing. ERNSBARGER, Charles—Glasco, Junior in Electrical Engineering. ERNZEN, Phillip L.—Parsons, Freshman in General. ERTLE, Lawrence R.—Massillon, Ohio, Freshman in Entomology.

ERWAY, Sara S.—Ellsworth, Freshman in Medical Technology. ESCO, Linda K.—Wichita, Freshman in Pathology. ESSLINGER, Robert L.—Frankfort, Freshman in Nuclear Engineering. ESSMILLER, Karen K.—Great Bend, Freshman in Medical Technology.

EVANS, Carol J.—Topeka, Sophomore in Home Economics and Nursing. EVANS, Ivor J.—Indianapolis, Ind., Freshman in Civil Engineering. EVANS, John C.—Clay Center, Freshman in Business Administration. EVANS, Lois K.—Gove, Sophomore in Home Economics Teaching.

EVANS, Pickie J.—Plainville, Sophomore in Mathematics. EVANS, Robert A.—Yates Center, Freshman in Animal Husbandry. EVANS, Seth T.—Meadville, Mo., Sophomore in Architecture. EVANS, Sharilyn A.—St. Paul, Minn., Freshman in Psychology.

EVEL, Eddie A.—Utica, Junior in Electrical Engineering. EVELEIGH, Celia G.—Hoisington, Freshman in Elementary Education. EVELETH, Douglas J.—Mesa, Ariz., Freshman in Pre-Veterinary Medicine. EVERETT, Eugene B.—Kansas City, Mo., Junior in Technical Journalism.

EVERS, Marilyn J.—Abilene, Junior in Elementary Education. EVERS, Richard L.—Abilene, Freshman in Civil Engineering. EWING, Claudia F.—Riley, Freshman in Music Education. EWY, Gary L.—Hutchinson, Junior in Chemical Engineering. EWY, Richard D.—Stafford, Junior in Business Administration. FAGER, Luann H.—Osage City, Sophomore in Business Administration. FAIR, Elizabeth—Manhattan, Sophomore in History.

FAIR, Nancy J.—Hutchinson, Junior in Home Economics Teaching. FAIR, Sondra K.—Alden, Junior in Elementary Education. FAIRBANK, Diane—Hays, Freshman in Secondary Education. FAIRBANK, Suzanne—Hays, Junior in Art. FAIRCHILD, Frederick J.—Arkansas City, Junior in Architectural Engineering. FAIRCHILD, Jimmy R.—McPherson, Junior in Government. FAJEN, Renetta I.—Gardner, Junior in Business Administration.

Erni, Ernsbarger, Ernzen, Ertle
Erway, Esco, Esslinger, Essmiller
Evans, C., Evans, I., Evans, J., Evans, L.
Evans, P., Evans, R., Evans, S. T., Evans, S. A.
Evel, Eveleigh, Eveleth, Everett

Evers, M.
Evers, R.
Ewing
Ewy, G.
Ewy, R.
Fager
Fair, E.

Fair, N.
Fair, S.
Fairbank, D.
Fairbank, S.
Fairchild, F.
Fairchild, J.
Fajen

Falconer
Fallis
Fankhauser
Faris
Farney, D.
Farney, N.
Farnham

Farrow, M.
Farrow, S.
Fasse
Fassnacht
Fast, A.
Fast, R.
Faulconer, J. E.

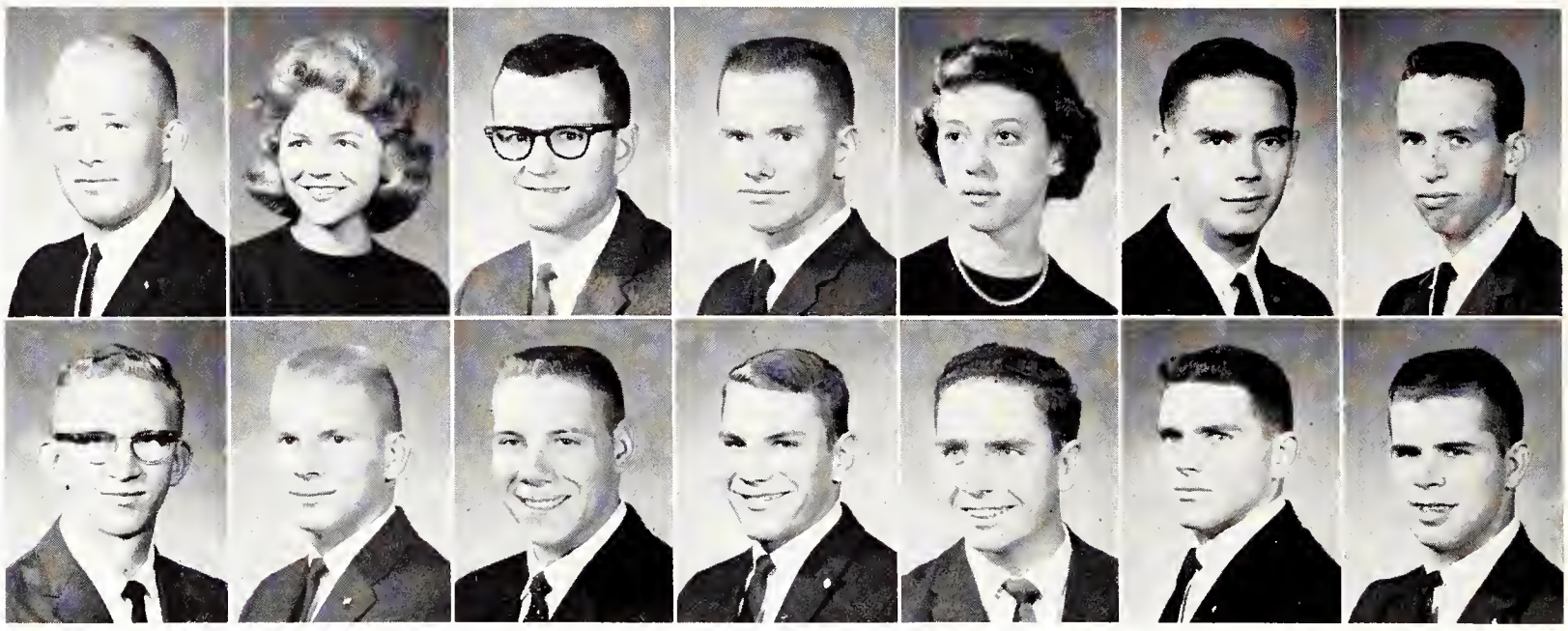

Faulconer, J.
Feese
Fergel
Fettes
Finch

Faulconer, M.
Feleay
Ferguson
Fiddler
Fincham, D.

Featherston
Felton
Fesler
Fields, L. L.
Fincham, R.

Fechner
Fenton
Fetterhoof
Fields, L. W.
Finfrock

UNDERCLASSMEN: Fal—Fos

FALCONER, Gary S.—Kansas City, Sophomore in Business Administration. FALLIS, Lauda K.—Luray, Sophomore in Physical Education Women. FANKHAUSER, Jean A.—Lyons, Sophomore in Veterinary Medicine. FARIS, Robert W.—Spring Hill, Freshman in Agriculture. FARNEY, Diane E.—Kiowa, Freshman in General Home Economics. FARNEY, Nelson E. —Mission, Freshman in Electrical Engineering. FARNHAM, Wilfred L.—Abilene, Freshman in Electrical Engineering.

FARROW, Max W.—Leavenworth, Sophomore in Electrical Engineering. FARROW, Stephen E.—Waverly, Freshman in Pre-Dental. FASSE, Harvey D.—Junction City, Freshman in Agricultural Education. FASSNACHT, Donald C.—Salina, Freshman in General. FAST, Arnold E.—Haviland, Junior in Agriculture. FAST, Royal B.—Arcadia, Calif., Sophomore in Pre-Veterinary Medicine. FAULCONER, Jay E.—Topeka, Sophomore in Civil Engineering.

FAULCONER, Joan—Augusta, Junior in Technical Journalism. FAULCONER, Mary G.—El Dorado, Junior in Physical Education Women. FEATHERSTON, Richard W.—Whiting, Sophomore in Feed Technology. FECHNER, Robert F.—Manhattan, Freshman in Medical Technology.

FEESE, Barbara A.—Wichita, Freshman in General Home Economics. FELEAY, Richard P.—Bonner Springs, Junior in Restaurant Management. FELTON, David K.—Great Bend, Junior in History. FENTON, Ernest E.—Bonner Springs, Junior in Electrical Engineering.

FERGEL, Phyllis K.—Hutchinson, Junior in Elementary Education. FERGUSON, Ardis A.—Marysville, Freshman in Biological Science. FESLER, Walter C.—Arkansas City, Freshman in Electrical Engineering. FETTERHOOF, Jon M.—Topeka, Junior in Pathology.

FETTES, Joseph J.—Colby, Sophomore in Electrical Engineering. FIDDLER, Gary F.—Junction City, Freshman in Business Administration. FIELDS, Linda L.—Caney, Junior in Elementary Education. FIELDS, Lloyd W.—Manhattan, Sophomore in Mechanical Engineering.

FINCH, Ben B.—Manhattan, Sophomore in Business Administration. FINCHAM, Donald L.—Pratt, Freshman in Agriculture. FINCHAM, Robert K.—Pratt, Junior in Pre-Law. FINFROCK, John R.—Kansas City, Mo., Sophomore in Physical Education Men.

FINGER, Arlene T.—Hoisington, Freshman in Secondary Education. FINK, Lynda D.—Salina, Freshman in Modern Languages. FINNEY, Patrick L.—Manhattan, Sophomore in General. FINNEY, Ronald B.—Stafford, Junior in Business Administration.

FINUF, Bernard D.—Manhattan, Freshman in Physics. FISER, David J.—Manhattan, Junior in Pre-Law. FISER, Ruth A.—Manhattan, Freshman in Elementary Education. FISH, John H. —Fort Bragg, N. C., Sophomore in Speech.

FISHER, Connie J.—Oketo, Junior in Music Education. FISHER, Walter L.—Wilmington, Del., 02 in Architecture. FITZGERALD, Terrell—Ellis, 01 in Architecture. FIX, William L.—Stockton, 03 in Architecture.

FIXSEN, Dean L.—Goodland, Freshman in Electrical Engineering. FLANDERS, Steve R.—Salina, 01 in Architecture. FLEMING, James C.—Overland Park, Freshman in Chemical Engineering. FLEMING, Katherine M.—Larned, Junior in Modern Languages.

FLEMING, Kathleen—Salina, Freshman in General Home Economics. FLINNER, Margretta—Manhattan, Sophomore in English. FLORA, Jan L.—Quinter, Sophomore in Physics. FLORELL, John M.—Manhattan, Freshman in Architectural Engineering.

FLORY, David A.—Lyons, Junior in Civil Engineering. FLOTT, Diane C.—Topeka, Freshman in Elementary Education. FLYNN, David L.—Norton, Sophomore in Mechanical Engineering. FORBES, Larry J.—Beloit, Freshman in Agricultural Economics. FORBES, Emma L.—Neodesha, Junior in Clothing Retailing. FOREMAN, Ronald R.—Beatrice, Neb., Freshman in Pre-Veterinary Medicine. FORREN, James F.—Abilene, Sophomore in Electrical Engineering.

FORRER, Howard S.—Ulysses, Junior in Agricultural Economics. FORREST, James E.—Larned, Sophomore in Agricultural Education. FORTNER, Leroy B.—Fredonia, Junior in Technical Agronomy. FORTUNE, Cedric B.—Garden City, Junior in Medical Technology. FORWAND, Barry L.—Flushing, N.Y., Freshman in Pre-Veterinary Medicine. FOSMIRE, Robert P.—Kansas City, Freshman in Electrical Engineering. FOSTER, Charles D.—LaCrosse, Junior in Industrial Engineering.

Finger
Finuf
Fisher, C.
Fixsen
Fleming, K.

Fink
Fiser, D.
Fisher, W.
Flanders
Flinner

Finney, P.
Fiser, R.
Fitzgerald
Fleming, J.
Flora

Finney, R.
Fish
Fix
Fleming, K. M.
Florell

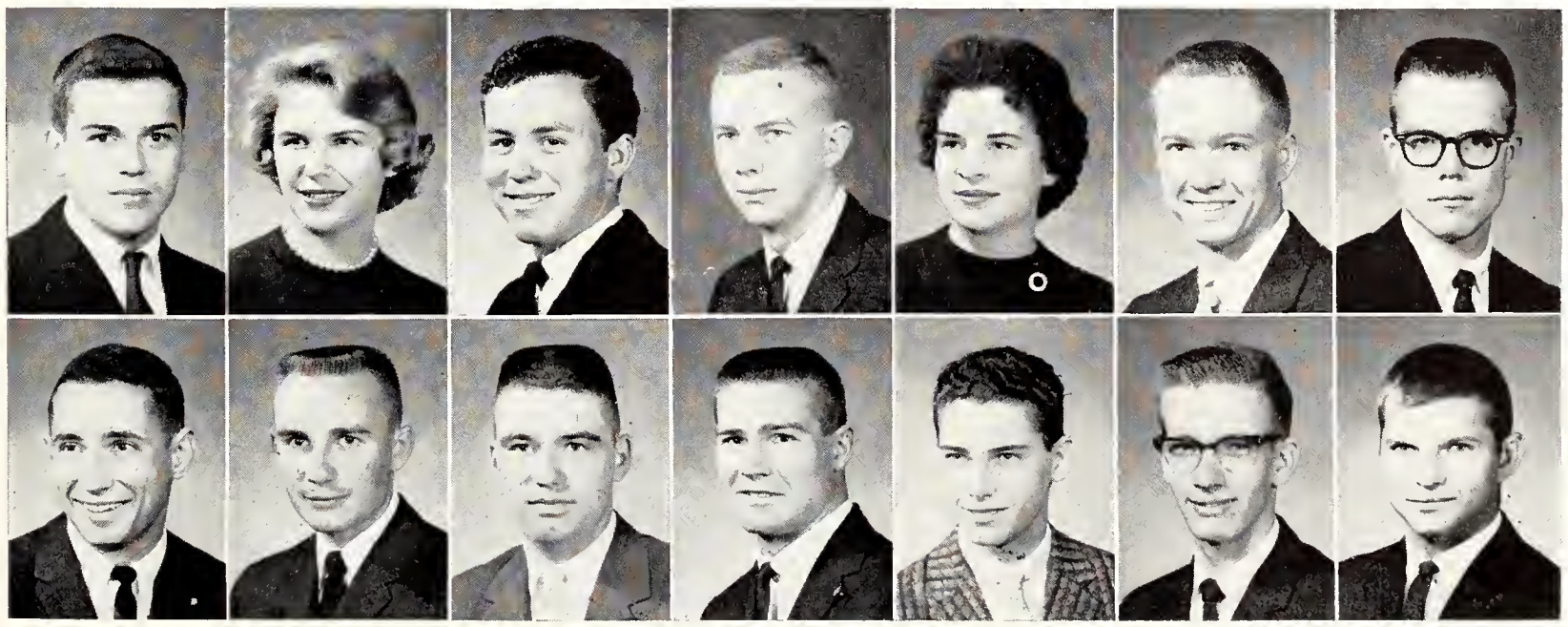

Flory
Flott
Flynn
Forbes, L.
Forbes, E.
Foreman
Forren

Forrer
Forrest
Fortner
Fortune
Forwand
Fosmire
Foster, C. D.

Foster, C. E. Foster, J. Foulds Foulston
Fowler, L. Fowler, S. Fowles Fox, J.
Fox, L. Fox, V. Francis, A. Francis, G.

UNDERCLASSMEN: Fos—Gat

FRANCIS, Marlin L.—Harper, Sophomore in Veterinary Medicine. FRANCIS, Mary K.—Wichita, Sophomore in Home Economics. FRANK, Arlen D.—Lawrence, Junior in Technical Agronomy. FRANKEL, Edward—Jersey City, N.J., Sophomore in Veterinary Medicine.

FRASER, Jean—Gardner, Freshman in Business Administration. FRASHIER, Kenneth—Kansas City, Mo., 03 in Architecture. FRAZIER, Carol A.—Kansas City, Freshman in Home Economics Teaching. FREDRICKSON, Duane E.—Osage City, Sophomore in Veterinary Medicine.

FREEBY, Byron—Barnes, Junior in Civil Engineering. FREEDMAN, Lawrence—Philadelphia, Pa., Freshman in Pre-Veterinary Medicine. FREEMAN, Leslie—Oakley, Sophomore in Mathematics. FRENCH, Kathryn J.—Liberal, Sophomore in General.

FREUND, Pamela—Mission, Freshman in Home Economics and Art. FRICK, Kathryn L.—Scott City, Sophomore in Speech Therapy. FRIEND, William—Wichita, Sophomore in Mathematics. FRIESEN, Ada J.—Inman, Freshman in Home Economics and Art.

FRIEZE, Theodore R.—Wichita, Freshman in Mechanical Engineering. FRISBIE, Linda L.—McDonald, Freshman in Business Administration. FRITTON, Nancy L.—Topeka, Sophomore in Elementary Education. FRITZ, Gerald E.—Silver Lake, Sophomore in Business Administration.

FOSTER, Charles E.—Rossville, Freshman in Agriculture. FOSTER, Jerry D.—Overland Park, Junior in Business Administration Accounting. FOULDS, Bonnie J.—Wichita, Freshman in Home Economics. FOULSTON, John E.—Wichita, Freshman in Medical Technology.

FOWLER, Linda L.—Circleville, Freshman in Home Economics. FOWLER, Susan L.—Kansas City, Mo., Sophomore in General. FOWLES, Douglas R.—Morganville, Freshman in Business Administration. FOX, John R.—St. John, Sophomore in Animal Husbandry.

FOX, Loretta A.—Winfield, Junior in Elementary Education. FOX, Vernon E.—St. John, Freshman in Agricultural Economics. FRANCIS, Anita L.—Manhattan, Freshman in General. FRANCIS, Gene W.—Leawood, Sophomore in Nuclear Engineering.

Francis, M. L. Francis, M. K. Frank Frankel
Fraser Frashier Frazier Fredrickson
Freeby Freedman Freeman French
Freund Frick Friend Friesen
Frieze Frisbie Fritton Fritz, G.

FRITZ, Jane R.—Rossville, Junior in Secondary Education. FRITZEMEIER, Merle D.—Stafford, Freshman in Agricultural Education. FUKAZAWA, Augusto K.—Peru, 04 in Architecture. FULLER, Stephen W.—Russell, Sophomore in Agriculture.

FULTON, Nancy K.—Wichita, Freshman in Modern Languages. FUNK, David H.—Raytown, Mo., Sophomore in Agricultural Engineering. FUNK, Gretchen—Iola, Sophomore in Elementary Education. FUNSTON, Paul A.—Talmage, Freshman in Electrical Engineering.

GABRIELSON, Gary D.—Lindsborg, Junior in Physics. GAGNON, Donald J.—Grainfield, Freshman in Civil Engineering. GALICHIA, Joseph P.—Girard, Freshman in Agriculture. GALL, Roland A.—Offerle, Junior in Mechanical Engineering.

Fritz, J.	**Fritzemeier**	**Fukazawa**	**Fuller**
Fulton	**Funk, D.**	**Funk, G.**	**Funston**
Gabrielson	**Gagnon**	**Galichia**	**Gall**

Gallagher	**Gamba**	**Gamble**	**Garden**
Gardner, J.	**Gardner, K.**	**Gardner, N.**	**Garner, S.**
Garner, W.	**Garrett**	**Garrison, J.**	**Garrison, M.**
Garrison, N.	**Garrison, S.**	**Garrison, S. K.**	**Garvin**
Gates, I.	**Gates, J.**	**Gates, S.**	**Gathers**

GALLAGHER, Carol A.—Paola, Sophomore in Home Economics Teaching. GAMBA, Jeanette L.—Osage City, Sophomore in Speech. GAMBLE, Wiley D.—Dodge City, Junior in Civil Engineering. GARDEN, Judy A.—Sterling, Freshman in Technical Journalism.

GARDNER, Jerry L.—Miltonvale, Junior in Agricultural Education. GARDNER, Kirby A.—Sharon, Freshman in Civil Engineering. GARDNER, Norman C.—Humboldt, Junior in Entomology. GARNER, Sandra L.—Kansas City, Mo., Freshman in Landscape Design.

GARNER, William C.—Council Grove, Junior in Business Administration Accounting. GARRETT, Dorothy P.—Howard, Freshman in Home Economics Teaching. GARRISON, Judith K.—Towanda, Freshman in Pre-Veterinary Medicine. GARRISON, Marilyn—Omaha, Neb., Freshman in English.

GARRISON, Nancy—Abilene, Freshman in Physical Therapy. GARRISON, Suzanne—Omaha, Neb., Junior in Secondary Education. GARRISON, Suzanne K.—Cheney, Sophomore in Art. GARVIN, Virginia A.—Neodesha, Freshman in Chemistry.

GATES, Ivan L.—Mission, Freshman in Psychology. GATES, Jimmy D.—Paola, Junior in Animal Husbandry. GATES, Scotty L.—Hutchinson, Junior in Physical Education Women. GATHERS, James E.—Miltonvale, Freshman in Electrical Engineering.

Gatlin
Gaume
Geib
Geil
Geis
Geist, K.
Geist, W.

Gench
Gentry
George, J. I.
George, J. M.
Geraghty
Gerardy
Gerdes

Gering
Gibson
Gienger
Giles
Gillmore, M.

Gerkens
Gieber, D.
Gies
Gillet
Ginn

Gerster
Gieber, J.
Gigstad, M.
Gilmore
Gintzel

Gfeller
Giefer
Gigstad, S.
Gillmore, L.
Gisel

UNDERCLASSMEN: Gat—Goo

GATLIN, Donald H.—Hutchinson, Sophomore in Electrical Engineering. GAUME, Virginia J.—Manhattan, Sophomore in General Home Economics. GEIB, Charmaine A.—Chanute, Junior in Elementary Education. GEIL, Larry L.—Great Bend, Junior in Milling Technology. GEIS, Clifton M.—Circleville, Freshman in General. GEIST, Karen D.—Plevna, Junior in Elementary Education. GEIST, Wayne D.—Junction, Junior in Agricultural Economics.

GENCH, Barbara E.—Fort Scott, Sophomore in Physical Education Women. GENTRY, Kay V.—Clay Center, Junior in Mathematics. GEORGE, James I.—Neosho Falls, Junior in Business Administration. GEORGE, Jeanne M.—Merriam, Sophomore in Music Education. GERAGHTY, Doris A.—Manhattan, Sophomore in Technical Journalism. GERARDY, Robert D.—Green, Freshman in Milling Technology. GERDES, Gilmer G.—Bremen, Sophomore in Electrical Engineering.

GERING, Catherine M.—Atchison, Sophomore in Home Economics and Art. GERKENS, Harold F.—Palmyra, N.J., Freshman in Wildlife Conservation. GERSTER, Gretchen A.—Norwalk, Conn., Freshman in Mathematics. GFELLER, Merilyn E.—Junction City, Freshman in General.

GIBSON, Donald L.—St. Paul, Junior in Business Administration. GIEBER, Daniel J.—Ogden, Junior in Electrical Engineering. GIEBER, James F.—Belleville, Junior in Mechanical Engineering. GIEFER, Maryrose C.—Wellington, Sophomore in Business Administration Accounting.

GIENGER, Julia A.—St. Francis, Freshman in Home Economics and Teaching. GIES, Larry W.—Alliance, Neb., Sophomore in Business Administration. GIGSTAD, Malcolm E.—Everest, Sophomore in Agronomy. GIGSTAD, Sonja K.—Everest, Sophomore in Family and Child Development.

GILES, Gary L.—Sublette, Junior in Mechanical Engineering. GILLET, Lloyd D.—Peabody, Junior in Feed Technology. GILMORE, Lee R.—Bartonville, Ill., Freshman in Pre-Veterinary Medicine. GILLMORE, Linda E.—Hutchinson, Freshman in General Home Economics.

GILLMORE, Marlin E.—Cherryvale, Sophomore in Mechanical Engineering. GINN, Ward L.—Concordia, Junior in Business Administration. GINTZEL, William A.—Mission, Sophomore in Chemical Engineering. GISEL, Michael C.—Hutchinson, Freshman in Electrical Engineering.

Gishwiller
Glad
Gladfelter
Gladman
Glanville
Glendening, D.
Glendening, R.

Gleue, R.
Gleue, W.
Gloeker
Goatley
Gobble
Goddard
Goertz, E.

GISHWILLER, Alice J.—Manhattan, Freshman in Sociology. GLAD, Albert E.—Atwood, Freshman in Animal Husbandry. GLADFELTER, Harold—Topeka, Freshman in Chemical Engineering. GLADMAN, Carolyn S.—Mission, Freshman in General. GLANVILLE, Dorothy L.—Ottawa, Freshman in General Home Economics. GLENDENING, David L.—Topeka, Freshman in Psychology. GLENDENING, Ruth A.—Topeka, Junior in Biological Science.

GLEUE, Raymond E.—Bremen, Sophomore in History. GLEUE, William F.—Bremen, Sophomore in Speech. GLOCKER, William H.—Wichita, Junior in Speech. GOATLEY, Brenda A.—Prairie Village, Freshman in Physical Education Women. GOBBLE, Michael R.—Liberal, Freshman in Pre-Veterinary Medicine. GODDARD, Barbara—Shawnee Mission, Junior in Home Economics Teaching. GOERTZ, Elizabeth C.—Hillsboro, Freshman in Home Economics Teaching.

GOERTZ, Janice L.—Hiawatha, Sophomore in General. GOERTZ, Nancy K.—Hiawatha, Freshman in General Home Economics. GOERTZEN, Donald L.—Manhattan, 03 in Architecture. GOETZ, Leon F.—Victoria, 03 in Architecture.

GOFF, Sammie M.—Wichita, Sophomore in Medical Technology. GOHEEN, James R.—Manhattan, Freshman in Pre-Law. GOING, John E.—Ottawa, Sophomore in Chemistry. GOLDER, Susan S.—Mission, Freshman in Mathematics.

GOLDSBERRY, Kenneth—Colorado Springs, Colo., 01 in Architecture. GOLDSBY, Evelyn J.—Dellvale, Junior in Secondary Education. GOLITKO, Judith A.—Kansas City, Mo., Junior in Home Economics Teaching. GONZALEZ, Cesar Jr.—Puerto Rico, Sophomore in Pre-Veterinary Medicine.

GONZALEZ, Edmundo—Laredo, Texas, Sophomore in Civil Engineering. GONZALEZ, Jorge H.—Laredo, Texas, Freshman in Industrial Engineering. GOOD, David W.—Barnard, Sophomore in Agricultural Journalism. GOOD, Ronald C.—Cimarron, Freshman in Business Administration.

GOODALE, Joyce A.—St. Francis, Freshman in English. GOODE, Joe A.—Lyons, Sophomore in Business Administration. GOODNIGHT, Larry—Shawnee, Freshman in Chemical Engineering. GOODPASTURE, Don T.—Overland, Junior in Physical Education Men.

Goertz, J.
Goff
Goldsberry
Gonzalez, E.
Goodale

Goertz, N.
Goheen
Goldsby
Gonzalez, J.
Goode

Goertzen
Going
Golitko
Good, D.
Goodnight

Goetz, L.
Golder
Gonzalez, C.
Good, R.
Goodpasture

UNDERCLASSMEN: Goo—Gru

GOODRICH, Malcolm—Columbus, Freshman in Veterinary Medicine. GORDON, Jean A.—Wamego, Freshman in Home Economics Teaching. GORDON, Melissa L.—Atchison, Freshman in Family and Child Development. GORRELL, Judith A.—Topeka, Sophomore in Elementary Education.

GOSTNELL, John A.—Arnold, Freshman in Business Administration. GOTTFRID, Joshua N.—Assaria, Sophomore in Physics. GOULD, Sheron L.—Prairie Village, Junior in Business Administration. GOYEN, Delores D.—Cunningham, Junior in General Home Economics.

GRABER, Mary M.—Pretty Prairie, Sophomore in Elementary Education. GRACE, Merrilee—Manhattan, Freshman in Elementary Education. GRACEY, Rodger D.—Kingman, Freshman in Veterinary Medicine. GRAMMER, George W.—Junction City, Freshman in Pre-Dental.

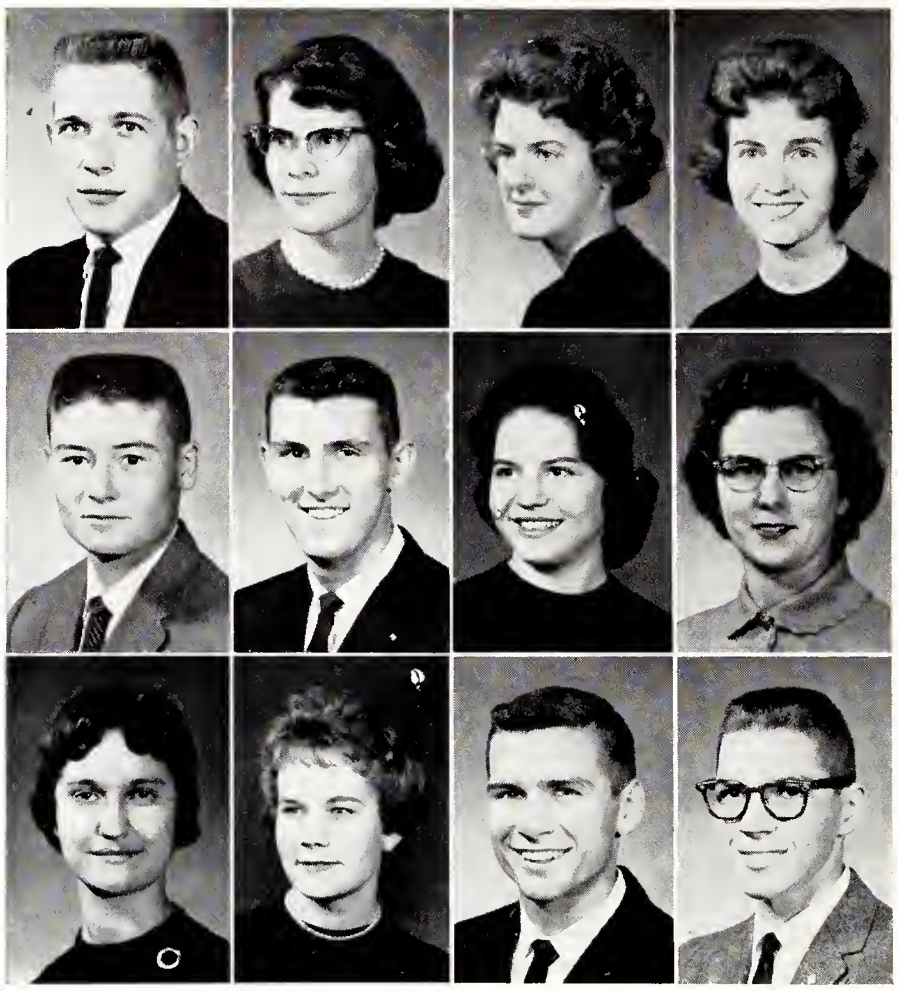

Goodrich	Gordon, J.	Gordon, M.	Gorrell
Gostnell	Gottfrid	Gould	Goyen
Graber	Grace	Gracey	Grammer

Grant	Graver	Gray, M.	Gray, S.
Greaves	Green, L.	Green, R.	Greene
Gregg	Grennan	Gresso	Grieser
Grieshaber	Griffing	Griffith, B.	Griffith, J.
Griffith, M.	Griffiths	Griffitt, L.	Griffitt, W.

GRANT, George W.—Mission, Sophomore in Physics. GRAVER, Ronald G.—Rush Center, Junior in Feed Technology. GRAY, Mary K.—Shawnee, Freshman in General. GRAY, Sharon R.—Shawnee, Freshman in Home Economics Teaching.

GREAVES, Jacqueline—Kansas City, Mo., Sophomore in English. GREEN, Linda L.—Concordia, Freshman in General. GREEN, Robert W.—Concordia, Freshman in Social Sciences. GREENE, Beth A.—Ashland, Sophomore in Elementary Education.

GREGG, Marilyn R.—Wilmore, Sophomore in Business Administration Accounting. GRENNAN, Frances J.—Jamestown, Freshman in Secondary Education. GRESSO, Donn W.—Jackson, Mich., Junior in Physical Education Men. GRIESER, Mary K.—Delavan, Ill., Sophomore in Physical Education Women.

GRIESHABER, Roy O.—Belvue, Freshman in Chemical Engineering. GRIFFING, Darryl R.—Onaga, Freshman in Secondary Education. GRIFFITH, Brenda J.—Manhattan, Freshman in General. GRIFFITH, Janet S.—Manhattan, Junior in History.

GRIFFITH, Mary A.—Hill City, Sophomore in Home Economics Teaching. GRIFFITHS, Suzanne—Leawood, Sophomore in General. GRIFFITT, Larry L.—Ellsworth, Sophomore in Business Administration. GRIFFITT, William B.—Lyons, Freshman in Nuclear Engineering.

THIS SPRING, 1,645 K-Staters cast their ballots at the polls for a new Student Body president and new Student Council. Joe Giarrusso, Integrity candidate, was elected president, but University party retained an 11-10 lead on Council.

GRIMES, Shirley K.—Pratt, Freshman in Clothing and Retailing. GRIMM, Marilyn K.—Washington, Sophomore in Family and Child Development. GRIMSHAW, Linda—Mission, Sophomore in Elementary Education. GRISWOLD, Lynn C.—Topeka, 02 in Architecture.

GROESBECK, ARTHUR J.—Manhattan, Sophomore in Business Administration. GRONAU, Don M.—Newton, Junior in Agricultural Education. GROSE, Judy S.—Dodge City, Sophomore in Elementary Education. GROVE, John P.—Hutchinson, Sophomore in Nuclear Engineering.

GROVER, Wayne M.—Stockton, Junior in Agriculture. GRUBB, Harold C.—Tribune, Junior in Agricultural Economics. GRUBB, Stephen L.—Abilene, Freshman in Chemical Engineering. GRUBE, Gilbert W.—Scott City, Sophomore in Electrical Engineering.

GRUBER, Benny G.—Herington, Freshman in Electrical Engineering. GRUETZE, Carole J.—Seneca, Freshman in Speech Therapy. GRUMME, Ronald W.—Clay Center, Freshman in Mechanical Engineering. GRUND, Lenora A.—Sharon Springs, Freshman in General Home Economics.

Grimes	**Grimm**	**Grimshaw**	**Griswold**
Groesbeck	**Gronau**	**Grose**	**Grove**
Grover	**Grubb, H.**	**Grubb, S.**	**Grube**
Gruber	**Gruetze**	**Grumme**	**Grund**

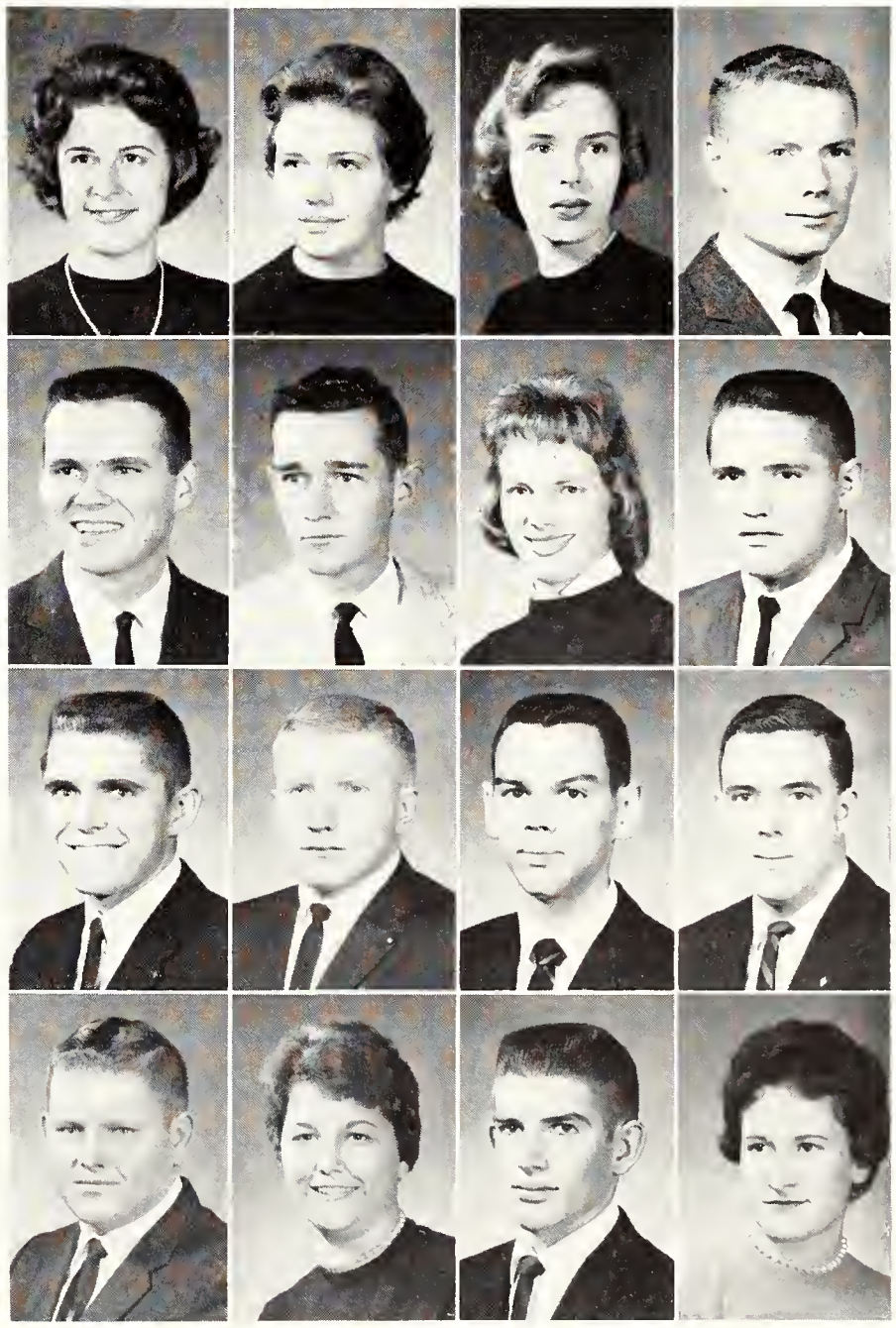

UNDERCLASSMEN: Gud—Har

GUDGEL, Charles R.—Kansas City, Freshman in Business Administration Accounting. GUGLER, Barbara A.—Manhattan, Freshman in Chemistry. GULDNER, Carole L.—Lyons, Freshman in Business Administration. GUNN, Richard M.—Great Bend, Sophomore in English.

GUNN, Victoria L.—Great Bend, Freshman in Elementary Education. GUPTA, Krishan L.—India, Freshman in Mechanical Engineering. GUSTAFSON, Arthur E.—McPherson, Freshman in Chemistry. GUTRU, Sandra L.—Wichita, Freshman in Foods and Nutrition.

HAAS, John C.—Larned, Sophomore in Agriculture. HAAS, Richard L.—Riley, Junior in Physical Education Men. HAASE, Robert W.—Prairie Village, Freshman in Electrical Engineering. HABIGER, Paul F.—Parsons, Freshman in Chemical Engineering.

HACKETT, Donna S.—Kansas City, Mo., Freshman in General Home Economics. HACKETT, Lee S.—Fairfax, Mo., Junior in Milling Technology. HADLEY, Ted J.—Norton, Freshman in Agricultural Education. HAESEMEYER, Larry R.—Sylvan Grove, Junior in Physical Education Men.

HAFERMEHL, Louis N.—McPherson, Freshman in General. HAGEMAN, Mary K.—White Cloud, Freshman in Elementary Education. HAGEMOSER, Wayne A.—Seward, Neb., Sophomore in Veterinary Medicine. HAGERMAN, Larry L.—Timken, Freshman in Electrical Engineering.

Gudgel	Gugler	Guldner	Gunn, R.
Gunn, V.	Gupta	Gustafson	Gutru
Haas, J.	Haas, R.	Haase	Habiger
Hackett, D.	Hackett, L.	Hadley	Haesemeyer
Hafermehl	Hageman	Hagemoser	Hagerman

Hahn, J.	Hahn, L.	Haines	Hall
Hamann	Hamilton, D.	Hamilton, J. T.	Hamilton, J. B.
Hamilton, J. R.	Hamlin	Hammel	Hammons, J.

HAHN, Judith M.—Whiting, Junior in Home Economics Teaching. HAHN, Linda L.—Almena, Freshman in General Home Economics. HAINES, David A.—Wichita, 01 in Architecture. HALL, Charles R.—Medicine Lodge, Sophomore in Veterinary Medicine.

HAMANN, William E.—Tribune, Junior in Physical Sciences. HAMILTON, Darryl J.—Concordia, Freshman in Nuclear Engineering. HAMILTON, Jim T.—Wichita, Freshman in Mecanical Engineering. HAMILTON, John B.—Emporia, Freshman in Civil Engineering.

HAMILTON, John R.—Wichita, Freshman in Business Administration. HAMLIN, Susan K.—Manhattan, Junior in Home Economics Teaching. HAMMEL, William H.—Prairie Village, Freshman in Business Administration. HAMMONS, Judith A. —Mapleton, Junior in Home Economics Teaching.

Hammons	Hamon	Hankins	Hanks
Hansen, B.	Hansen, D.	Hansen, R.	Hanson, A.
Hanson, F.	Hanson, G.	Hanson, L.	Hanson, R. A.
Hanson, R. L.	Hanson, S.	Hardison	Hardy
Harger	Hargis	Harman, B.	Harman, T.

HARMON, Gary D.—Ellsworth, Junior in Agriculture. HARMON, Gary G.—Anthony, Freshman in Pre-Veterinary Medicine. HARPER, Dana C.—Salina, Sophomore in Home Economics and Nursing. HARPER, Steve—Topeka, Sophomore in Mechanical Engineering.

HARRIS, Betty J.—Kirkwood, Mo., Freshman in Business Administration Accounting. HARRIS, Jeannette L.—Phillipsburg, Sophomore in Social Sciences. HARRIS, John D.—Bucklin, Sophomore in Electrical Engineering. HARRIS, Melvin A.—South Haven, Freshman in Speech.

HARRIS, Nancy Janes—Chanute, Junior in Secondary Education. HARRIS, Nancy Jane—Kirkwood, Mo., Sophomore in Elementary Education. HARRIS, Stephen J.—Kansas City, 02 in Architecture. HARRIS, Suzanne L.—Pratt, Freshman in Home Economics and Nursing.

HAMMONS, Stephen C.—Fort Scott, Freshman in Mechanical Engineering. HAMON, Nancy J.—Valley Falls, Freshman in General Home Economics. HANKINS, Janelle E.—Wichita, Freshman in Foods and Nutrition. HANKS, Janice S.—Prairie Village, Junior in Elementary Education.

HANSEN, Barbara—Plainville, Freshman in General Home Economics. HANSEN, Dix D.—Superior, Neb., Freshman in Agricultural Engineering. HANSEN, Robert B.—Mission, 01 in Architecture. HANSON, Ann T.—Topeka, Junior in Clothing and Textiles.

HANSON, Frederick T.—Bertrand, Neb., Freshman in Veterinary Medicine. HANSON, Garry D.—Olathe, Freshman in Civil Engineering. HANSON, Larry E.—Topeka, Sophomore in Electrical Engineering. HANSON, Richard A.—Galena, Junior in Industrial Engineering.

HANSON, Ronald L.—Salina, Freshman in Electrical Engineering. HANSON, Sandra J.—Clifton, Sophomore in Secondary Education. HARDISON, Gary R.—Overland Park, Freshman in Pre-Veterinary Medicine. HARDY, Lynne E.—Mission, Sophomore in Elementary Education.

HARGER, Ronnie L.—Arkansas City, 01 in Architecture. HARGIS, Elizabeth—Mission, Special Student in Home Economics Teaching. HARMAN, Benton D.—St. Joseph, Mo., Sophomore in Chemistry. HARMAN, Thomas G.—Los Alamitos, Calif., Sophomore in Electrical Engineering.

Harmon, G. D.	Harmon, G. G.		
Harris, B.	Harris, J. L.	Harper, D.	Harper, S.
Harris, Nancy Janes	Harris, Nancy Jane	Harris, J. D.	Harris, M.
		Harris, S. J.	Harris, S. L.

UNDERCLASSMEN: Har—Hen

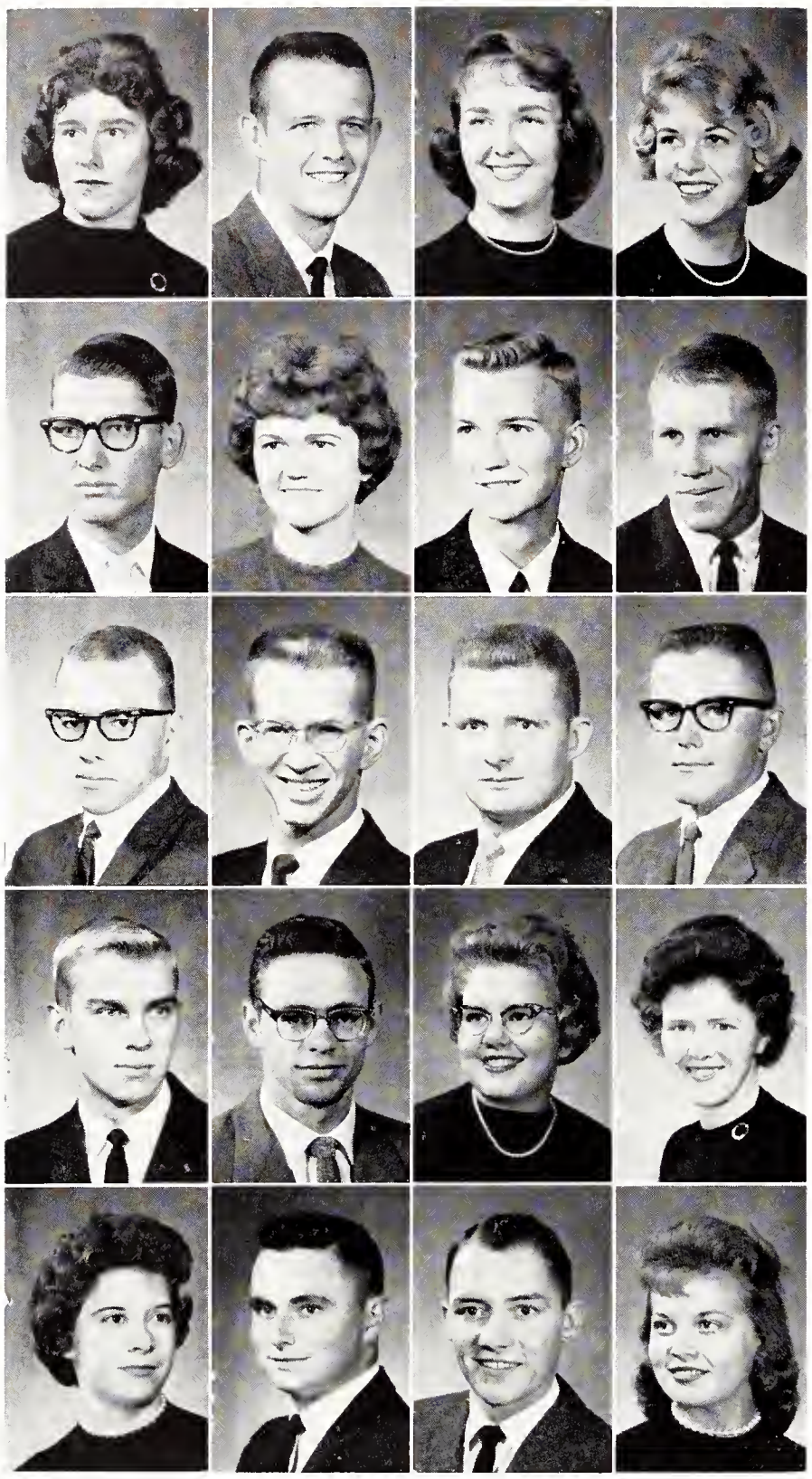

Harrison, E. Harrison, J. Harrison, P. Harrold
Hart Haskard Hateher Hatfield
Hatten Haupt Hauptli Hausman
Havenstein Hawk, A. Hawk, L. Hawkins
Haworth Hayden, D. Hayden, F. Hayden, P.

HARRISON, Elizabeth—Sterling, Freshman in Veterinary Medicine. HARRISON, Jeffrey H.—Prairie Village, Freshman in Pre-Law. HARRISON, Patricia A.—Wichita, Sophomore in Art. HARROLD, Jean C.—Ft. Leavenworth, Freshman in Home Economics and Nursing.

HART, Maxwell M.—Boise City, Okla., Junior in Electrical Engineering. HASKARD, Judy—Hutchinson, Freshman in Medical Technology. HATCHER, Gale L.—Russell, Sophomore in Architectural Engineering. HATFIELD, Daryl E.—Valley Falls, Junior in Business Administration Accounting.

HATTEN, Jerry H.—Abilene, Freshman in Mechanical Engineering. HAUPT, Brian T.—Wichita, Junior in Electrical Engineering. HAUPTLI, Douglas D.—Glen Elder, Sophomore in Civil Engineering. HAUSMAN, Calvin C.—Eudora, Sophomore in Agricultural Economics.

HAVENSTEIN, Ronald A.—Osage City, Junior in Chemical Engineering. HAWK, Arvid L.—Norton, Junior in Feed Technology. HAWK, Linda I.—Abilene, Freshman in Dietetics and Institutional Management. HAWKINS, Phyllis K.—Newton, Freshman in Home Economics and Art.

HAWORTH, Doris A.—Clyde, Freshman in Elementary Education. HAYDEN, Dwight L.—Garnett, Junior in Agricultural Economics. HAYDEN, F. Gregory—Plains, Junior in Economics. HAYDEN, Patty J.—Goodland, Freshman in Business Administration.

HAYES, John G.—Great Bend, Freshman in History. HAYES, Katherine L.—Mankato, Sophomore in Physical Therapy. HAYMOND, Florence C.—Clay Center, Junior in Secondary Education. HAYNES, Fred—Kansas City, Freshman in Electrical Engineering. HAYS, Marcia A.—Berryton, Freshman in Home Economics and Art. HAYS, Richard S.—Atchison, Sophomore in Secondary Education. HAYS, Robert A.—Topeka, Sophomore in Dairy Manufacturing.

HAYS, Sally A.—Phillipsburg, Freshman in Medical Technology. HAYSE, Richard F.—Wichita, Freshman in Electrical Engineering. HEACOCK, Leslie D.—Coffeyville, Junior in Civil Engineering. HEADLEY, Sabra K.—Salina, Sophomore in Elementary Education. HEATON, Carl D.—Mission, Freshman in Business Administration. HEATON, Elinor A.—Mission, Junior in Secondary Education. HEATON, Thomas M.—Norton, Freshman in Chemistry.

Hayes, J.
Hayes, K.
Haymond
Haynes
Hays, M.
Hays, R. S.
Hays, R. A.

Hays, S.
Hayse
Heaeock
Headley
Heaton, C.
Heaton, E.
Heaton, T.

HEBRANK, Mary E.—Wilsey, Freshman in Elementary Education. HEER, Carol J.—Garden City, Junior in English. HEER, Kenneth R.—Topeka, Sophomore in Business Administration. HEFTY, Donald G.—Valley Falls, Junior in Secondary Education.

HEGE, Barbara C.—Wichita, Freshman in Secondary Education. HEIDRICK, Charles R.—Beloit, Freshman in Business Administration. HEILMAN, Robert W.—Clay Center, Freshman in Business Administration. HEIMAN, Gerald R.—Beloit, Junior in Agricultural Economics.

HEIMAN, Robert G.—Garden City, Junior in Business Administration Accounting. HEINSOHN, Dorothy—Parsons, Freshman in Home Economics and Journalism. HEINZ, Gary J.—Dighton, Sophomore in Mechanical Engineering. HEITMANN, Dennis —Topeka, Junior in Civil Engineering.

HEITMAN, Karen A.—Linn, Freshman in Home Economics and Nursing. HELLEBUST, Lynn J.—St. Marys, Sophomore in Art. HELLER, Roger A.—Riley, Junior in Mechanical Engineering. HELMS, Patricia—Wakeeney, Sophomore in General Home Economics.

HELWIG, Charles A.—Columbus, Junior in Agriculture. HEMPHILL, James B.—Clay Center, Freshman in Chemical Engineering. HEMPHILL, Linda A.—Lawrence, Freshman in Home Economics and Extension. HEMPHILL, Sue E.—Manhattan, Freshman in Family and Child Development.

HENDERSON, Charles W.—Pratt, Junior in Mechanical Engineering. HENDERSON, Donald K.—Topeka, Sophomore in Secondary Education. HENDERSON, F. Elaine—Glasco, Junior in Home Economics Teaching. HENDERSON, Gary D.—Smith Center, Freshman in Music Education. HENDERSON, Gerald G.—Eskridge, Freshman in Business Administration Accounting. HENDRIX, Jack L.—Colony, Junior in Agronomy. HENNING, Curtis L.—Manhattan, Freshman in Secondary Education.

HENNING, Dean L.—Athol, Sophomore in Chemistry. HENRICHS, Thomas A.—Humboldt, Sophomore in Secondary Education. HENRY, Barbara J.—Salina, Freshman in General. HENRY, Dale E.— Gridley, Junior in Electrical Engineering. HENRY, Gregory K.—Lyons, Junior in Physics. HENRY, Larry L.—Broughton, Freshman in Agriculture. HENRY, Sandra S.—Jennings, Sophomore in Home Economics Teaching.

Hebrank
Hege
Heiman, R.
Heitman
Helwig

Heer, C.
Heidrick
Heinsohn
Hellebust
Hemphill, J.

Heer, K.
Heilman
Heinz
Heller
Hemphill, L.

Hefty
Heiman, G.
Heitmann
Helms
Hemphill, S.

Henderson, C.
Henderson, D.
Henderson, F.
Henderson, G.
Hendriz
Henning, C.

Henning, D.
Henrichs
Henry, B.
Henry, D.
Henry, G.
Henry, L.
Henry, S.

UNDERCLASSMEN: Hen—Hol

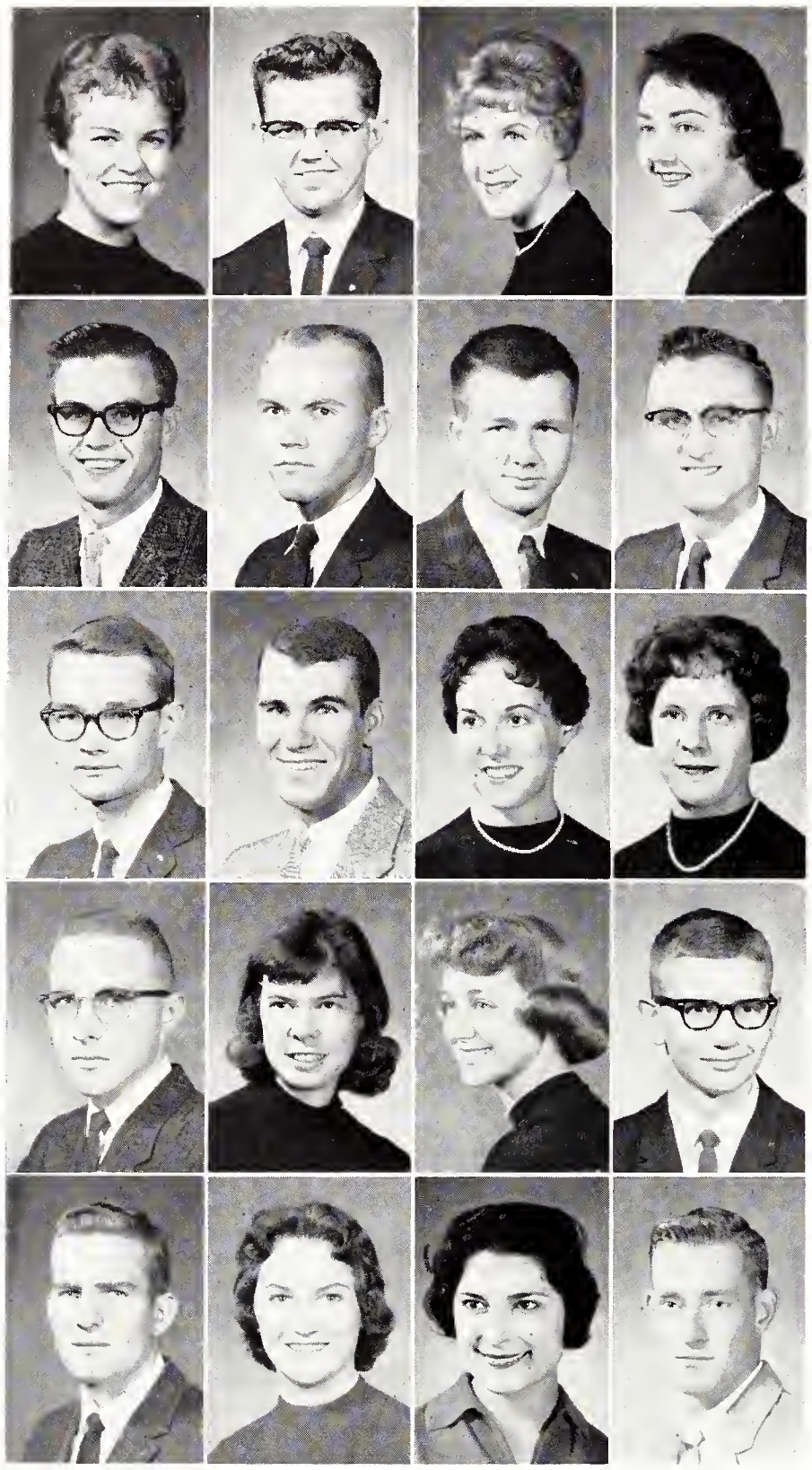

Hensley, M. Hensley, W. Henson, J. Henson, M.
Henton Herren Herrman Hersh
Hess Hester Heter Hetrick
Hett Heyl, M. Heyl, P. Hibbs
Hickert Hicks, M. Hicks, N. Hicks, R.

HENSLEY, Marilyn K.—Wichita, Sophomore in Home Economics Teaching. HENSLEY, William R.—Burrton, Sophomore in Nuclear Engineering. HENSON, Jeanene S.—Topeka, Freshman in Clothing and Textiles. HENSON, Marilyn K.—Columbus, Freshman in Music Education.

HENTON, Valgene W.—Leonardville, Sophomore in Feed Technology. HERREN, Gary W.—Nickerson, Junior in Physics. HERRMAN, Alan D.—Winfield, Sophomore in Business Administration. HERSH, James B.—Inavale, Neb., Sophomore in Pre-Veterinary Medicine.

HESS, Allen H.—Pittsburg, Sophomore in Chemical Engineering. HESTER, Howard D.—Kansas City, Sophomore in Civil Engineering. HETER, Jacqueline—Sterling, Junior in Elementary Education. HETRICK, Vicki A.—Preston, Freshman in Home Economics and Art.

HETT, Orville M.—Marion, Sophomore in Electrical Engineering. HEYL, Mary K.—Sharon Springs, Junior in Medical Technology. HEYL, Penny A.—Junction City, Freshman in Clothing and Textiles. HIBBS, Gary L.—Chanute, Freshman in Architectural Engineering.

HICKERT, Joseph G.—New Almelo, Junior in Business Administration. HICKS, Martha S.—Norton, Sophomore in Elementary Education. HICKS, Nancy K.—Garden City, Junior in Elementary Education. HICKS, Ralph E.—Satanta, Sophomore in Civil Engineering.

HIEBERT, Dianne—Wichita, Junior in Elementary Education. HIETT, Jerry D.—Manhattan, Junior in Government. HIGBY, James G.—Smith Center, Junior in Technical Agronomy. HIGGS, Ralph E.—Independence, Junior in Business Administration. HILDERBRAND, Ernest—Mulvane, Freshman in Feed Technology. HILDEBRAND, Gordon R.—Stafford, Junior in Agricultural Education. HILDRETH, Fred J.—Greensburg, Freshman in General.

HILL, Carol D.—Wichita, Sophomore in Elementary Education. HILL, Harold J.—Palmyra, Wis., Freshman in Feed Technology. HILL, Jerry L.—Mission, Freshman in Electrical Engineering. HILL, Jerry M.—Abilene, Freshman in Mechanical Engineering. HILL, Kathryn M.—Wellington, Junior in History. HILL, Robert E.—Cawker City, Sophomore in General. HILL, Thomas R.—Kansas City, Freshman in Nuclear Engineering.

Hiebert
Hiett
Higby
Higgs
Hilderbrand
Hildebrand
Hildreth

Hill, C.
Hill, H.
Hill, J. L.
Hill, J. M.
Hill, K.
Hill, R.
Hill, T.

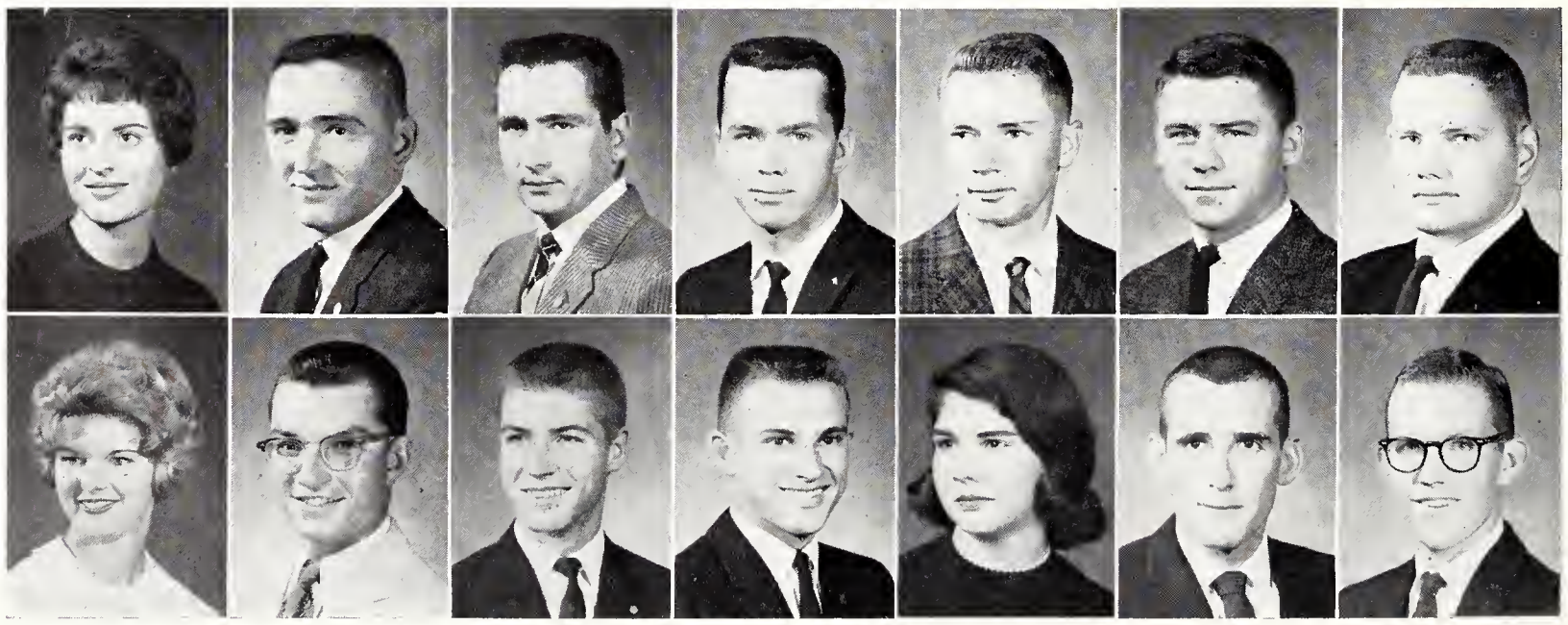

Hillman
Hilt
Hilton
Hines
Hinnergardt
Hinderliter
Hirt

Hitchcock
Hixon
Hixson, L. C.
Hixson, L. R.
Hixson, W.
Hjeimfelt
Hjetland

HILLMAN, Walter E.—Corning, N.Y., Sophomore in Pre-Veterinary Medicine. HILT, Leonard D.—St. Francis, Freshman in Mechanical Engineering. HILTON, Judith J.—Salina, Freshman in General Home Economics. HINES, Deborah—Topeka, Freshman in Medical Technology. HINNERGARDT, Larry C.—Ranson, Sophomore in Agriculture. HINDERLITER, David B.—Wichita, Junior in Business Administration. HIRT, Marianne L.—Lucas, Junior in General Home Economics.

HITCHCOCK, Linda L.—Cherryvale, Junior in Home Economics and Journalism. HIXON, Sharron K.—St. Francis, Freshman in Business Administration. HIXSON, Larry C.—Wakeency, Sophomore in Agricultural Economics. HIXSON, Larry R.—Hiawatha, Junior in Business Administration Accounting. HIXSON, Warren C.—Manhattan, Junior in Business Administration Accounting. HJEIMFELT, David C.—Shawnee, Junior in History. HJETLAND, Robert L.—Everest, Freshman in Mechanical Engineering.

HLAVACEK, John D.—Salina, Freshman in Chemical Engineering. HOAR, Barton L.—Great Bend, Freshman in Electrical Engineering. HOAR, Kenneth R.—Willis, Sophomore in Electrical Engineering. HOBBS, Barbara S.—Eureka, Freshman in Home Economics Teaching.

HOHNER, Gary A.—Smith Center, Junior in Feed Technology. HODGES, James W.—Wichita, Junior in Secondary Education. HOFFMAN, Allan L.—Salina, Freshman in Chemical Engineering. HOFFMAN, Earl W.—Centralia, Junior in Physics.

HOFFMAN, Thaine H.—Manhattan, 01 in Architecture. HOLDER, Jean I.—Beloit, Junior in Pathology. HOLE, Earl W.—Chanute, Junior in Agricultural Economics. HOLKE, Steven D.—Salina, Freshman in Business Administration.

HOLLAND, Los Vegas—Pittsburg, Sophomore in Pre-Veterinary Medicine. HOLLE, Judith—Topeka, Freshman in General Home Economics. HOLLER, K. Neel—Gorham, Junior in Electrical Engineering. HOLLIDAY, Rose M.—Kansas City, Junior in Secondary Education.

HOLLINGER, Sara A.—Lyons, Sophomore in Home Economics and Liberal Arts. HOLLINGSWORTH, Ellen—Eureka, Freshman in General Home Economics. HOLLISTER, Charles—Kansas City, Mo., Junior in Business Administration. HOLLOWAY, Stephen B.—McPherson, 01 in Architecture.

Hlavacek
Hohner
Hoffman, T.
Holland
Hollinger

Hoar, B.
Hodges
Holder
Holle
Hollingsworth

Hoar, K.
Hoffman, A.
Hole
Holler
Hollister

Hobbs
Hoffman, E.
Holke
Holliday
Holloway

UNDERCLASSMEN: Hol—How

HOLMAN, Sondra J.—Dodge City, Sophomore in General. HOLMES, Charles D.—Holyrood, Freshman in Mechanical Engineering. HOLMES, David L.—Topeka, Freshman in Chemistry. HOLMES, Don R.—Lyons, 02 in Architecture.

HOLMES, Eugene H.—Topeka, 03 in Architecture. HOLMES, Granville C.—Emporia, 01 in Architecture. HOLMES, LeRoy F.—Utica, Freshman in Agricultural Economics. HOLT, Wendell, G.—Oak Hill, Junior in Technical Agronomy.

HOLTON, Ronald L.—Sylvia, Junior in Nuclear Engineering. HONSTEAD, Carole A.—Manhattan, Special Student in Family and Child Development. HOOFER, Barry L.—Ashland, 01 in Architecture. HOOK, Charles V.—Kansas City, Freshman in Architectural Engineering.

HOOKER, K. Jack, Leoti, Freshman in Business Administration. HOOKER, Jerry—Leoti, Junior in History. HOOKER, Sonja S.—Leoti, Freshman in Music Education. HOOPER, Karol S.—Smith Center, Freshman in Elementary Education.

Holman	**Holmes, C.**	**Holmes, D. L.**	**Holmes, D. R.**
Holmes, E.	**Holmes, G.**	**Holmes, L.**	**Holt**
Holton	**Honstead**	**Hoofer**	**Hook**
Hooker, K.	**Hooker, J.**	**Hooker, S.**	**Hooper**

DONNA DUNLAP presents Chimes award to Virginia Railsback, senior woman with the highest cumulative grade average. She has 121 hours of "A". Joyce Rogers was second with a 3.955 average, and Donna Stratton third with 3.946.

HOOPER, Keith L.—Manhattan, Sophomore in Nuclear Engineering. HOOTEN, William E.—Wichita, Freshman in Civil Engineering. HOPE, Susan—Wichita, Freshman in Elementary Education. HOPKINS, Frankie J.—Benton, Freshman in Agriculture.

HOPKINS, Fred J.—Benton, Freshman in Agriculture. HOPKINS, Peter W.—Greenfield, N.H., Sophomore in Business Administration. HOPSON, Willard B.—Clearwater, Sophomore in Electrical Engineering. HORALEK, Phyllis M.—Irving, Sophomore in Home Economics and Extension.

HORCHEM, Sandra S.—Ransom, Sophomore in Medical Technology. HORINEK, Ronald L.—Ludell, Sophomore in Chemistry. HORN, Arthur D.—Olathe, Freshman in Civil Engineering. HORN, Dale V.—McPherson, Junior in Business Administration Accounting.

HORRELL, Susan A.—Playa Del, Calif., Freshman in Home Economics Teaching. HOSSFELD, Janice J.—Netawaka, Freshman in Dietetics and Institutional Management. HOSTETLER, Sue—Manhattan, Junior in Home Economics Teaching. HOUDEK, Gary L.—Munden, Sophomore in Agriculture.

HOUSE, Eunice J.—Goodland, Junior in Home Economics Teaching. HOUSE, Harlan D.—Goodland, Freshman in Agriculture. HOUSE, Harry L.—Kansas City, Junior in Business Administration. HOUSER, Wesley C.—Columbus, Sophomore in Business Administration.

Houston **Howard, C. D.** **Howard, C. A.** **Howard, H.**
Howard, J. **Howard, L.** **Howard, M.** **Howard, T.**
Howe **Howell, L.** **Howell, M.** **Hower**

Hooper **Hooten** **Hope** **Hopkins, Frankie**
Hopkins, Fred **Hopkins, P.** **Hopson** **Horalek**
Horchem **Horinek** **Horn, A.** **Horn, D.**
Horrell **Hossfeld** **Hostetler** **Houdek**
House, E. **House, H. D.** **House, H. L.** **Houser**

HOUSTON, Leonard L.—Wichita, Junior in Milling Technology. HOWARD, Carrold D.—Oxford, Freshman in Physical Education Men. HOWARD, Charles A.—Wichita, 01 in Architecture. HOWARD, Harold E.—Oxford, Sophomore in Physical Education Men.

HOWARD, Jeri A.—Wichita, Sophomore in Sociology. HOWARD, Linda E.—Belton, Mo., Freshman in Secondary Education. HOWARD, Mickey L.—Abilene, Freshman in Modern Languages. HOWARD, Thomas M.—Central Line, Mich., Junior in Business Administration.

HOWE, Joe D.—Manhattan, Sophomore in Art. HOWELL, Lydia K.—Overland Park, Freshman in Humanities. HOWELL, Madelyn P.—Coats, Freshman in General. HOWER, Beverly K.—Arkansas City, Sophomore in Family and Child Development.

UNDERCLASSMEN: Hoy—Jef

HOY, Rita A.—Cassoday, Freshman in General. HOYT, Evelyn M.—Brewster, Junior in Family and Child Development. HUBBARD, Dee J.—Minneapolis, Junior in Speech Therapy. HUBBARD, Judy B.—Kansas City, Junior in Elementary Education.

HUBBARD, Shirley J.—Kansas City, Sophomore in General. HUBBS, Patricia A.—Dorrance, Junior in Home Economics and Journalism. HUBER, Duane C.—Everton, Mo., 02 in Architecture. HUBERT, Carolyn J.—Garden City, Junior in Family and Child Development.

HUBKA, Darrell L.—Washington, Freshman in Business Administration Accounting. HUCK, Dennis D.—Coldwater, Freshman in Pre-Veterinary Medicine. HUDSON, Phyllis L.—Fort Scott, Freshman in Physical Education Women. HUFF, Steven S.—Wamego, Sophomore in Nuclear Engineering.

Hoy	**Hoyt**	**Hubbard, D.**	**Hubbard, J.**
Hubbard, S.	**Hubbs**	**Huber**	**Hubert**
Hubka	**Huck**	**Hudson**	**Huff**

Hull	**Humes**	**Hummer**	**Hunt**
Hurd	**Hurt**	**Hurty**	**Husted**
Hutchins	**Hutchinson**	**Hybskmann**	**Hyde**
Hysom	**Ibbetson**	**Ihde**	**Ihrig**
Iman	**Imhof**	**Imhoff**	**Ingle**

HULL, William T.—Wichita, Sophomore in Electrical Engineering. HUMES, Mary A.—Topeka, Junior in Elementary Education. HUMMER, Eldora S.—Topeka, Freshman in Psychology. HUNT, Melvin C.—Tribune, Freshman in Animal Husbandry.

HURD, Martha J.—Ashland, Sophomore in Home Economics and Art. HURT, Michael—Madison, N.J., Sophomore in History. HURTY, Carolyn A.—Wichita, Freshman in Business Administration. HUSTED, Marilyn K.—Minneapolis, Freshman in Elementary Education.

HUTCHINS, Kent L.—Scott City, Sophomore in Agricultural Economics. HUTCHINSON, Phillip—Kansas City, Freshman in Agriculture. HYBSKMANN, Sara J.—Horton, Junior in Home Economics Teaching. HYDE, John T.—Augusta, Freshman in Feed Technology.

HYSOM, Ronald R.—Wichita, Freshman in Physics. IBBETSON, Ronald L.—Yates Center, Junior in Dairy Husbandry. IHDE, Robert H.—Kansas City, Sophomore in Nuclear Engineering. IHRIG, Carol J.—Goodland, Sophomore in Home Economics Teaching.

IMAN, Ronald L.—Logan, Junior in Secondary Education. IMHOF, Doris M.—Brewster, Junior in Home Economics and Extension. IMHOFF, Rodney D.—Hanover, Freshman in Pre-Veterinary Medicine. INGLE, Don W.—Wichita, Sophomore in History.

Ingold	Ingraham	Ira	Ireland
Irons	Irvine, J.	Irvine, M.	Irwin
Isaaeson, D.	Isaaeson, O.	Isbell	Isernhagen

ISHAM, Sally—Mission, Freshman in General Home Economics. JAAX, James R.—Wichita, Freshman in Industrial Engineering. JAAX, Janice M.—Conway Springs, Junior in Elementary Education. JACKSON, Betty J.—Kansas City, Mo., Sophomore in Elementary Education.

JACKSON, Sterling M.—Overland Park, Freshman in Business Administration. JACKSON, Terry B.—St. Francis, Freshman in Speech Therapy. JACOBS, William R.—Holton, Freshman in Nuclear Engineering. JACOBSON, Phyllis J.—Elmo, Sophomore in General Home Economics.

JACQUES, Gary E.—Wichita, Freshman in Electrical Engineering. JAHNKE, Julia R.—Junction City, Junior in Elementary Education. JAMES, Virginia A.—Hoxie, Freshman in Home Economics Teaching. JAMVOLD, Nancy J.—Everest, Freshman in Home Economics and Art.

JANKE, Allen W.—Brownell, Freshman in Agriculture. JANSSEN, Richard L.—Lorraine, Sophomore in Animal Husbandry. JANZEN, Edward L.—Florence, Junior in Agriculture. JARRETT, Rodney R.—Goodland, Sophomore in Business Administration.

JARVIS, Gary R.—Bethel, 01 in Architecture. JARVIS, Marthanne—Valley Falls, Junior in Secondary Education. JEFFERIES, Ronald D.—Wichita, Freshman in Nuclear Engineering. JEFFREY, Gerald W.—Manhattan, Freshman in Mathematics.

INGOLD, Clifford H.—Augusta, Freshman in Agricultural Engineering. INGRAHAM, Judith A.—Hopkins, Minn., Sophomore in Psychology. IRA, Diane E.—Kansas City, Junior in Elementary Education. IRELAND, Robert E.—Valley Center, Sophomore in Agriculture.

IRONS, Forest F.—Atchison, Sophomore in Medical Technology. IRVINE, Joleen J.—Stafford, Junior in English. IRVINE, Marjorie K.—Delphos, Junior in Elementary Education. IRWIN, Nancy D.—Burlington, Freshman in Home Economics and Nursing.

ISAACSON, David L.—Manhattan, Sophomore in Mechanical Engineering. ISAACSON, Ormund M.—Manhattan, Junior in Feed Technology. ISBELL, Patricia J.—Hays, Sophomore in Home Economics and Art. ISERNHAGEN, Glenn A.—St. Francis, Freshman in Psychology.

Isham	Jaax, J. R.	Jaax, J. M.	Jackson, B.
Jackson, S.	Jackson, T.	Jacobs	Jacobson
Jacques	Jahnke	James	Jamvold
Janke	Janssen	Janzen	Jarrett
Jarvis, G.	Jarvis, M.	Jefferies	Jeffrey

Jehlik
Jenison
Jenkins, G.
Jenkins, J.
Jennings
Jensen
Jernigan

Jewett
Joerg
Johannes
Johnson, A. J.
Johnson, A. B.
Johnson, A. G.
Johnson, C. R.

UNDERCLASSMEN: Jeh—Kan

JEHLIK, Kenneth D.—Topeka, Freshman in Mechanical Engineering. JENISON, Joanne—Kansas City, Mo., Sophomore in Elementary Education. JENKINS, Gary C.—Wichita, Freshman in Physical Education Men. JENKINS, James E.—Wichita, 02 in Architecture. JENNINGS, Paula M.—Minneapolis, Minn., Freshman in Elementary Education. JENSEN, James R.—Wichita, Sophomore in Mechanical Engineering. JERNIGAN, Norman B.—Wakarusa, Sophomore in Pre-Veterinary Medicine.

JEWETT, Richard J.—Halstead, Sophomore in Architectural Engineering. JOERG, Karen P.—Manhattan, Junior in Secondary Education. JOHANNES, Arlene K. — Horton, Freshman in Pathology. JOHNSON, Alvin J.—Manhattan, Sophomore in Secondary Education. JOHNSON, Andrew B.—Belleville, Freshman in General. JOHNSON, Audrey G.—Chevy Chase, Md., Sophomore in Home Economics and Nursing. JOHNSON, Carrol R.- Haddam, Freshman in Mechanical Engineering.

JOHNSON, Charleene K.—Clearwater, Freshman in Applied Music. JOHNSON, Darryll R.—Hoxie, Freshman in Agricultural Economics. JOHNSON, Darwin E.—Salina, Sophomore in Pre-Law. JOHNSON, Dorothy C.—Zenith, Junior in Elementary Education.

JOHNSON, Eugene O.—Courtland, Junior in Landscape Design. JOHNSON, Garald W.—Lindsborg, Junior in Sociology. JOHNSON, Jerre L.—Lincoln, Neb., Sophomore in Veterinary Medicine. JOHNSON, Kay—Wichita, Sophomore in Elementary Education.

JOHNSON, Larry R.—Salina, 03 in Architecture. JOHNSON, Larry R.—Lindsborg, Sophomore in Mechanical Engineering. JOHNSON, Loretta C.—Kackley, Freshman in Secondary Education. JOHNSON, Nancy L.—Kansas City, Mo., Freshman in Clothing Retailing.

JOHNSON, Paul L.—Kackley, Sophomore in Business Administration Accounting. JOHNSON, Phil D.—Sterling, Freshman in History. JOHNSON, Richard—Bethesda, Md., 02 in Architecture. JOHNSON, Richard E.—Salina, Sophomore in Mechanical Engineering.

JOHNSON, Ronald D.—Augusta, Freshman in Electrical Engineering. JOHNSTON, Arthur R.—Lyons, Junior in Feed Technology. JOHNSTON, Eldon T.—Grantville, Freshman in Pre-Veterinary Medicine. JOHNSTON, Lawrence W.—Junction City, Freshman in Electrical Engineering.

Johnson, C. K. Johnson, D. R. Johnson, D. E. Johnson, D. C.
Johnson, E. Johnson, G. Johnson, J. Johnson, K.
Johnson, L. R. Johnson, L. R. Johnson, L. C. Johnson, N.
Johnson, P. L. Johnson, P. D. Johnson, R. Johnson, R. E.
Johnson, R. D. Johnston, A. Johnston, E. Johnston, L.

Jones, D.
Jones, E.
Jones, H.
Jones, J. D.
Jones, J. R.
Jones, J. A.
Jones, J. L.

Jones, L. R.
Jones, L. W.
Jones, M.
Jordan, E. J.
Jordan, E. M.
Jordan, F.
Jordan, M. L.

Jordan, M. E.	Jorgensen, G.	Jorgensen, J.	Jorgensen, P.
Joy, D.	Joy, R.	Joyce	Jukes
Jungk	Jurenka	Jurgenmeyer	Justice
Justus	Kadel, J.	Kadel, L.	Kaesler
Kaff	Kahrs	Kalmar	Kaneshiro

JONES, David R.—Salina, Freshman in Animal Husbandry. JONES, Evaline M.—Frankfort, Freshman in English. JONES, Helen B.—San Antonio, Texas, Junior in Medical Technology. JONES, J. David—Kansas City, Mo., Freshman in Agricultural Journalism. JONES, Jay R.—Junction City, Sophomore in Electrical Engineering. JONES, John A. — Parsons, Junior in Architectural Engineering. JONES, Judith L.—Norwalk, Conn., Freshman in Sociology.

JONES, Langley R.—Liberal, Junior in Mathematics. JONES, Larry W.—Frankfort, Sophomore in Electrical Engineering. JONES, Morgan S.—Kansas City, Mo., Freshman in Pre-Law. JORDAN, Elizabeth J.—Clay Center, Freshman in General Home Economics. JORDAN, Elizabeth M.—Beloit, Junior in Secondary Education. JORDAN, Frank R.—Abilene, Freshman in Veterinary Medicine. JORDAN, Mary L.—Mulvane, Freshman in Secondary Education.

JORDAN, Max E.—Merriam, Freshman in Business Administration. JORGENSEN, Gail E.—Ft. Leavenworth, Freshman in General. JORGENSEN, Jan—Manhattan, Freshman in Chemistry. JORGENSEN, Pamela—Fords, N. J., Freshman in Pre-Veterinary Medicine.

JOY, Donald—Hays, Junior in Math. JOY, Ronald—Hays, Junior in Secondary Education. JOYCE, Robert H.—Hugoton, Freshman in Animal Husbandry. JUKES, Donald W.—Salina, Freshman in General.

JUNGK, John C.—Kansas City, Mo., Junior in Business Administration. JURENKA, Dianne K.—Holyrood, Freshman in Home Economics. JURGENMEYER, Fred H.—Kansas City, Sophomore in English. JUSTICE, William L.—Shawnee, Junior in Feed Technology.

JUSTUS, Gwendolyn G.—Independence, Mo., Freshman in Home Economics and Nursing. KADEL, James A.—Beloit, Junior in Landscape Design. KADEL, Larry O.—Beloit, Freshman in Agricultural Economics. KAESLER, Walter E.—Wichita, Sophomore in Architectural Engineering.

KAFF, W. Lee—Carbondale, Sophomore in Feed Technology. KAHRS, Patsy J.—Wichita, Junior in Clothing and Textiles. KALMAR, Albert G.—Junction City, Freshman in Modern Languages. KANESHIRO, Edgar E.—Honolulu, Hawaii, 03 in Architecture.

Kanak
Kanitz
Kantack
Karr
Kashiwamura
Kathary
Kaufman, G.

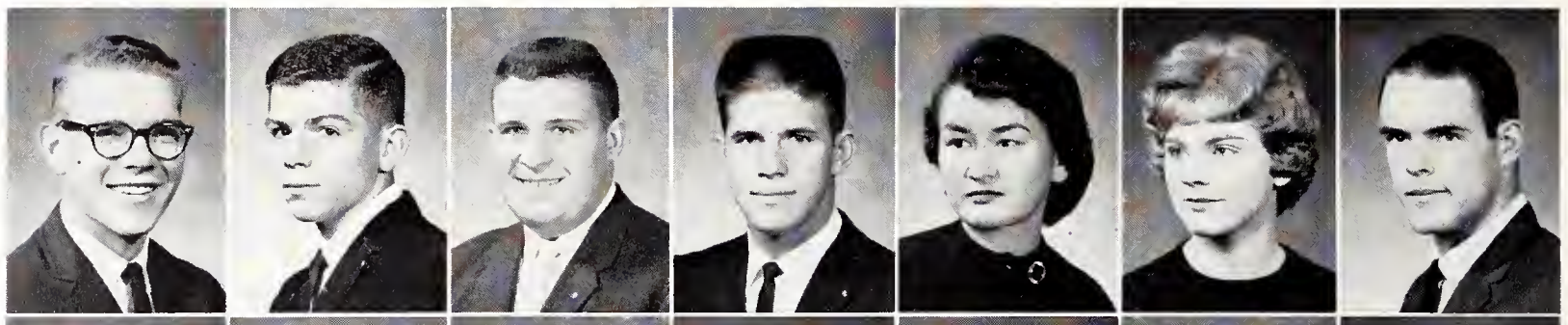

Kaufman, S.
Kay, F.
Kay, G.
Kazmaier, J.
Kazmaier, N.
Keane, Jean
Keane, Joan

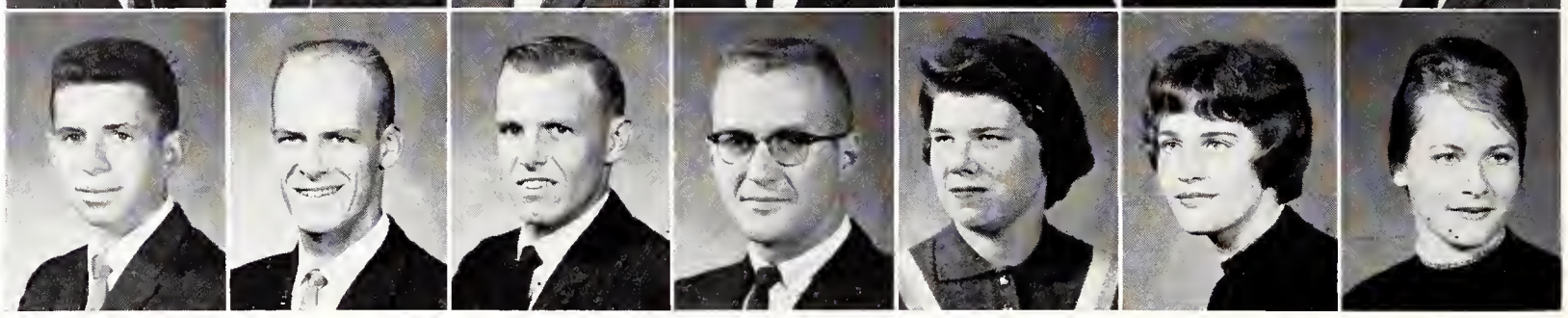

UNDERCLASSMEN: Kan—Kin

KANAK, Ivan E.—Ellsworth, Sophomore in Animal Husbandry. KANITZ, Howard V.—Wellington, Sophomore in Pre-Veterinary Medicine. KANTACK, Gayle T.—Clifton, Junior in Secondary Education. KARR, Marion W.—Emporia, Sophomore in Feed Technology. KASHIWAMURA, Arlene—Labaina, Hawaii, Sophomore in Chemistry. KATHARY, Judith E.—Salina, Freshman in General Home Economics. KAUFMAN, Gary L.—Dorrance, Sophomore in Pre-Law.

KAUFMAN, Seth—New York, N.Y., Freshman in Pre-Veterinary Medicine. KAY, Francis G.—Wells, Junior in Business Administration. KAY, Gary—Wells, Junior in Agricultural Economics. KAZMAIER, John A.—Eudora, Junior in Agricultural Economics. KAZMAIER, Nancy J.—Lawrence, Junior in General Home Economics. KEANE, Jean—Kansas City, Junior in Mathematics. KEANE, Joan—Kansas City, Junior in Agronomy.

KEATING, John P.—Chapman, Freshman in Business Administration. KEEGAN, Thomas M.—Great Bend, Junior in Mathematics. KEENY, Maurice G.—Sedan, Junior in Medical Technology. KEITH, Roger A.—Ottawa, Freshman in Agricultural Education.

KELLER, Loren W.—Hope, Junior in Business Administration. KELLER, Lucinda L.—Sioux City, Junior in Mathematics. KELLEY, William T.—Junction City, Freshman in Technical Journalism. KELLOGG, Earl D.—Stockton, Sophomore in Agriculture.

KELLOGG, Jackie J.—Prairie Village, Sophomore in History. KELLOGG, Wendell W.—Lebanon, Sophomore in Physical Education Men. KELLEY, Charles D.—Norcatur, Junior in Secondary Education. KELLY, Bruce A.—Liberal, Freshman in Civil Engineering.

KELPIN, Wayne G.—Chicago, Ill., 01 in Architecture. KEMPER, Harvey H.—Kansas City, Mo., Sophomore in Business Administration. KEMPER, Karen K.—Morland, Freshman in Home Economics Teaching. KEMPSTER, Alan R.—Kansas City, Sophomore in Nuclear Engineering.

KENDALL, Danny J.—Phillipsburg, Freshman in Medical Technology. KENNEDY, James P.—Topeka, Sophomore in Chemistry. KENNEDY, Mary C.—Beloit, Sophomore in Elementary Education. KENNEDY, Michael L.—Topeka, Freshman in Psychology.

Keating
Keller, L. W.
Kellogg, J.
Kelpin
Kendall

Keegan
Keller, L. L.
Kellogg, W.
Kemper, H.
Kennedy, J.

Keeny
Kelley, W.
Kelley, C.
Kemper, K.
Kennedy, M. C.

Keith
Kellogg, E.
Kelly, B.
Kempster
Kennedy, M. L.

Kennedy, R.
Kenton
Kerby
Kerns
Keyte
Kennedy, W.
Kepley, G.
Kern, B.
Kerr
Khodadad
Kent, J.
Kepley, L.
Kern, K.
Kesler
Kibbey
Kent, W.
Keplinger
Kern, T.
Kester
Kidd

KENNEDY, R. William—Beloit, Freshman in General. KENNEDY, Warren K.—Newton, Junior in Civil Engineering. KENT, Judith A.—Kansas City, Sophomore in Home Economics and Nursing. KENT, Wayne R.—Wakefield, Sophomore in Technical Agronomy.

KENTON, Carol J.—Kansas City, Freshman in Elementary Education. KEPLEY, Garry D.—Ulysses, Junior in Agriculture. KEPLEY, Leroy—Wichita, Freshman in Electrical Engineering. KEPLINGER, Kay A.—Russell, Freshman in Home Economics Teaching.

KERBY, James H.—Abilene, Junior in Business Administration. KERN, Barbara J.—Salina, Freshman in General Home Economics. KERN, Karen K.—Palco, Sophomore in Home Economics Teaching. KERN, Terry J.—Leavenworth, Sophomore in Pre-Veterinary Medicine.

KERNS, Gerald L.—Wichita, Junior in Agriculture. KERR, Deborah F.—Shawnee, Freshman in Pre-Veterinary Medicine. KESLER, Judith L.—Kansas City, Mo., Freshman in Elementary Education. KESTER, John—Garden City, Freshman in Agricultural Education.

KEYTE, James D.—Marquette, Sophomore in General. KHODADAD, Nasrollah—Iran, Sophomore in Architectural Engineering. KIBBEY, Alberta G.—Jefferson City, Mo., Sophomore in Home Economics Teaching. KIDD, Suzanne—Fredonia, Freshman in Home Economics and Extension.

KIENTZ, Earl N.—Manhattan, Sophomore in Mechanical Engineering. KIENTZ, James F.—Wamego, Freshman in Agriculture. KILMER, Karen K.—Belle Plaine, Freshman in General Home Economics. KIM, Doo Guing—Korea, Junior in Chemical Engineering. KIM, Joong Yup—Korea, 04 in Architecture. KINCAID, Charles E.—Green, Freshman in Pre-Law. KINCAID, Janice L.—Garden City, Freshman in General Home Economics.

KING, Charles—Columbus, Freshman in Chemistry. KING, Dean E.—Salina, Junior in Electrical Engineering. KING, Jan L.—Liberal, Sophomore in Home Economics and Nursing. KING, Patricia A.—Liberal, Sophomore in Speech. KING, William L.—Manhattan, Freshman in Chemical Engineering. KINGSLEY, Kenneth—Wellington, Freshman in Electrical Engineering. KINGSLEY, Mary C.—Russell, Freshman in Elementary Education.

Kientz, E.
Kientz, J.
Kilmer
Kim, D.
Kim, J.
Kincaid, C.
Kincaid, J.

King, C.
King, D.
King, J.
King, P.
King, W.
Kingsley, K.
Kingsley, M.

UNDERCLASSMEN: Kin—Kra

KINLUND, Nat W.—Tribune, Sophomore in Milling Technology. KINNEY, Lois W. — Manhattan, Junior in Medical Technology. KINOSHITA, George—Washington, D.C., Freshman in Mathematics. KIPFER, Charles C.—Kansas City, Sophomore in Nuclear Engineering.

KIRBY, William E.—Topeka, Junior in Architectural Engineering. KIRCHNER, Carol A.—Salina, Freshman in General. KIRK, James H.—Scott City, Junior in Pre-Law. KIRK, Karla J.—Bucklin, Junior in Physical Therapy.

KIRK, Nancy L.—Eureka, Sophomore in Physical Education Women. KIRKWOOD, Karen L.—Topeka, Sophomore in Elementary Education. KIRKWOOD, Robert L.—Haddonfield, N.J., Junior in Business Administration Accounting. KISBY, Loren G.—Clifton, Freshman in Agronomy.

KISER, Karen K.—Wichita, Junior in Humanities. KLEIN, Robert M.—Delphos, Freshman in Secondary Education. KLENDA, Dean A.—Marion, Sophomore in Agricultural Economics. KLEPINGER, Sheryl D.—Wichita, Freshman in Home Economics Teaching.

KLINE, John—Concordia, Junior in Civil Engineering. KLINGER, Karen—Ashland, Sophomore in Elementary Education. KLINT, Stephen J.—Salina, 03 in Architecture. KNAPP, Theodore F.—Hartford, 03 in Architecture.

Kinlund **Kinney** **Kinoshita** **Kipfer**
Kirby **Kirchner** **Kirk, J.** **Kirk, K.**
Kirk, N. **Kirkwood, K.** **Kirkwood, R.** **Kisby**
Kiser **Klein** **Klenda** **Klepinger**
Kline **Klinger** **Klint** **Knapp**

Knappenberger, J. **Knappenberger, T.** **Knedlik** **Knight, L.**
Knight, S. J. **Knight, S. S.** **Knipschild** **Knoell**
Knoll **Knotts** **Knox** **Kobetich**

KNAPPENBERGER, Janice—Olathe, Freshman in General Home Economics. KNAPPENBERGER, Tom E.—Olathe, Junior in Veterinary Medicine. KNEDLIK, Michael C.—Narka, Sophomore in Architectural Engineering. KNIGHT, Larry D.—Lyndon, Junior in Electrical Engineering.

KNIGHT, Sheryll J.—Bethel, Freshman in Business Administration Accounting. KNIGHT, Sierra S.—Pratt, Sophomore in Business Administration. KNIPSCHILD, Nancy J.—Norborne, Mo., Freshman in General. KNOELL, Nancy J.—Mission, Freshman in Home Economics Teaching.

KNOLL, Omer A.—Victoria, 03 in Architecture. KNOTTS, Tom C.—Wichita, Freshman in Physics. KNOX, Susan M.—Kansas City, Mo., Junior in Elementary Education. KOBETICH, Edward J.—Longford, Sophomore in Physics.

KOCH, David W.—Frankfort, Freshman in Agricultural Education. KOCH, Sharon R.—Kansas City, Freshman in Secondary Education. KOCHER, Albert T.—Clay Center, Freshman in Electrical Engineering. KOCI, Dennis D.—Bison, Junior in Electrical Engineering.

KOCI, Melvin D.—Topeka, Junior in Electrical Engineering. KOEHN, Charles B.—Tribune, Freshman in Business Administration. KOENEKE, Dean R.—Hanover, Sophomore in Music Education. KOENIG, Barbara G.—Chanute, Sophomore in Physical Education Women.

KOESTER, Carol A.—Ames, Freshman in Secondary Education. KOESTER, Gene F.—Ames, Junior in Electrical Engineering. KOLIGIAN, Michael A.—Kansas City, Sophomore in Pre-Veterinary Medicine. KOLTERMAN, Gordon—Onaga, Freshman in Agricultural Engineering.

KOONS, Patrick H.—Shirley, Ill., Sophomore in Agriculture. KOONTZ, Gary R.—Haven, Junior in Geology. KRAFT, Larry R.—Overland Park, Junior in Business Administration. KRAMER, Roy J.—Ozawkie, Sophomore in Statistics.

Koch, D.	**Koch, S.**	**Kocher**	**Koci, D.**
Koci, M.	**Koehn**	**Koeneke**	**Koenig**
Koester, C.	**Koester, G.**	**Koligian**	**Kolterman**
Koons	**Koontz**	**Kraft**	**Kramer**

VISITING UNION officials joined thousands of K-Staters this spring to help celebrate the Union's fifth birthday. Free gifts and cake were available for all students and a photo contest was held to publicize the March 8 celebration.

Krasko
Krehbiel, J.
Kroell
Krueger, S.
Kufahl

Kreamer
Kreske
Kruekenberg, R.
Kruger, J.
Kufeld

Krebs
Kretsinger
Kruckenberg, S.
Kruger, P.
Kuhn

Krehbiel, A.
Krob
Krueger, L.
Kruse
Kunz

UNDERCLASSMEN: Kra—Law

KUSUDA, Louise N.—Lahaina, Hawaii, Sophomore in Elementary Education. KUYKENDALL, Karen L.—Topeka, Freshman in Elementary Education. LABERGE, Stephan R.—Mission, Sophomore in Speech. LACKEY, James R.—Centralia, Junior in Business Administration.

LADNER, Gary L.—Onaga, Sophomore in Feed Technology. LAGOSKI, Evelyn J.—Kansas City, Sophomore in Home Economics and Art. LAHMEYER, Brenda L.—Morganville, Freshman in General. LAHR, Orris W.—Abilene, 03 in Architecture.

LAIRD, Larry K.—Overlin, Sophomore in Sociology. LAKE, Dana D.—Meade, Freshman in General. LAKE, Gail M.—Kingman, Sophomore in Secondary Education. LAMAR, Jacqueline C.—Kansas City, Sophomore in Physical Education Women.

KRASKO, Donald G.—Yonkers, N.Y., 03 in Architecture. KREAMER, Katherine A.—Prairie Village, Freshman in Elementary Education. KREBS, Donald E.—Scott City, Freshman in Secondary Education. KREHBIEL, Anthony D.—Dighton, 01 in Architecture.

KREHBIEL, Janver D.—Pretty Prairie, Junior in Veterinary Medicine. KRESKE, Gerald J.—Woodland, Calif., Sophomore in Business Administration. KRETSINGER, Carl J.—Kansas City, Mo., Freshman in Business Administration. KROB, Jimmy J.—Cuba, Junior in Physical Education Men.

KROELL, Janet K.—Manhattan, Freshman in General. KRUCKENBERG, Ruth M.—Great Bend, Freshman in Business Administration Accounting. KRUCKENBERG, Samuel—Great Bend, Sophomore in Veterinary Medicine. KRUEGER, Linda R.—Bonner Springs, Sophomore in English.

KRUEGER, Sharon L.—Omaha, Neb., Junior in Elementary Education. KRUGER, John H.—Columbus, Sophomore in Mechanical Engineering. KRUGER, Priscilla A.—Fairbury, Neb., Sophomore in Elementary Education. KRUSE, Ronald O.—La Habra, Calif., Junior in Feed Technology.

KUFAHL, Ardell H.—Onaga, Freshman in Business Administration. KUFELD, Stephen B.—Great Bend, Freshman in Mechanical Engineering. KUHN, Karen K.—Manhattan, Sophomore in Physical Education Women. KUNZ, Don R.—Kansas City, Mo., Sophomore in Industrial Engineering.

Kusuda
Ladner
Laird

Kuykendall
Lagoski
Lake, D.

LaBerge
Lahmeyer
Lake, G.

Lackey
Lahr
Lamar

LAMB, Kent B.—Macksville, Sophomore in Mathematics. LAMBERT, George L.—Garden City, Junior in Agricultural Education. LAMBORN, Lorraine A.—Leavenworth, Junior in Elementary Education. LAMPE, Daniel I.—St. Francis, Junior in Physical Education Men.

LAMPHEAR, Frederick—Horton, Junior in Agricultural Economics. LANDES, Richard G.—Topeka, Freshman in Botany. LANDMAN, Errol D.—Sabetha, Sophomore in Civil Engineering. LANE, Janet A.—Belle Plaine, Freshman in Speech.

LANE, Mitchell S.—Wichita, 03 in Architecture. LANG, Barbara J.—Norton, Freshman in Home Economics and Nursing. LANGE, Carroll A.—Linn, Freshman in Wildlife Conservation. LANGE, Stephen J.—Conway Springs, Sophomore in Milling Technology.

LANNING, Albert B.—Seneca, Freshman in General. LAQUEY, Richard K.—Kansas City, Mo., Sophomore in Pre-Law. LARSEN, Gary L.—Harlan, Iowa, Sophomore in Feed Technology. LARSON, Helen R.—Prairie Village, Freshman in Modern Languages.

LARSON, Judy K.—Guernsey, Wyo., Freshman in Home Economics and Art. LARSON, Marilyn—Olsburg, Sophomore in Home Economics and Art. LASH, Ruth M.—Manhattan, Sophomore in Medical Technology. LASHELL, Gary R.—Hill City, 01 in Architecture.

Lamb	Lambert	Lamborn	Lampe
Lamphear	Landes	Landman	Lane, J.
Lane, M.	Lang	Lange, C.	Lange, S.
Lanning	Laquey	Larsen	Larson, H.
Larson, J.	Larson, M.	Lash	Lashell

Lashbrook	Lasho, G.	Lasho, L.	Latta
Laubengayer	Lauer, S.	Lauer, V.	Laurie
Laverack	Laverentz	Lawrence	Lawson

LASHBROOK, Ralph R.—Manhattan, Freshman in Business Administration. LASHO, George S.—Kansas City, Sophomore in Business Administration. LASHO, Loretta E.—Kansas City, Junior in Business Administration. LATTA, Lawrence R.—Horton, Freshman in Mechanical Engineering.

LAUBENGAYER, Richard—Salina, Freshman in Chemistry. LAUER, Stanley E.—Abilene, Freshman in Pre-Veterinary Medicine. LAUER, Von C.—Elmo, Sophomore in Secondary Education. LAURIE, John C.—Atchison, Junior in Physical Education Men.

LAVERACK, Clanton S.—Bonner Springs, Sophomore in Pre-Veterinary Medicine. LAVERENTZ, Joyce A.—Pratt, Junior in General Home Economics. LAWRENCE, Sondy I.—Wichita, Freshman in Business Administration. LAWSON, Arthur C.—Milford, Freshman in Nuclear Engineering.

UNDERCLASSMEN: Lee—Lon

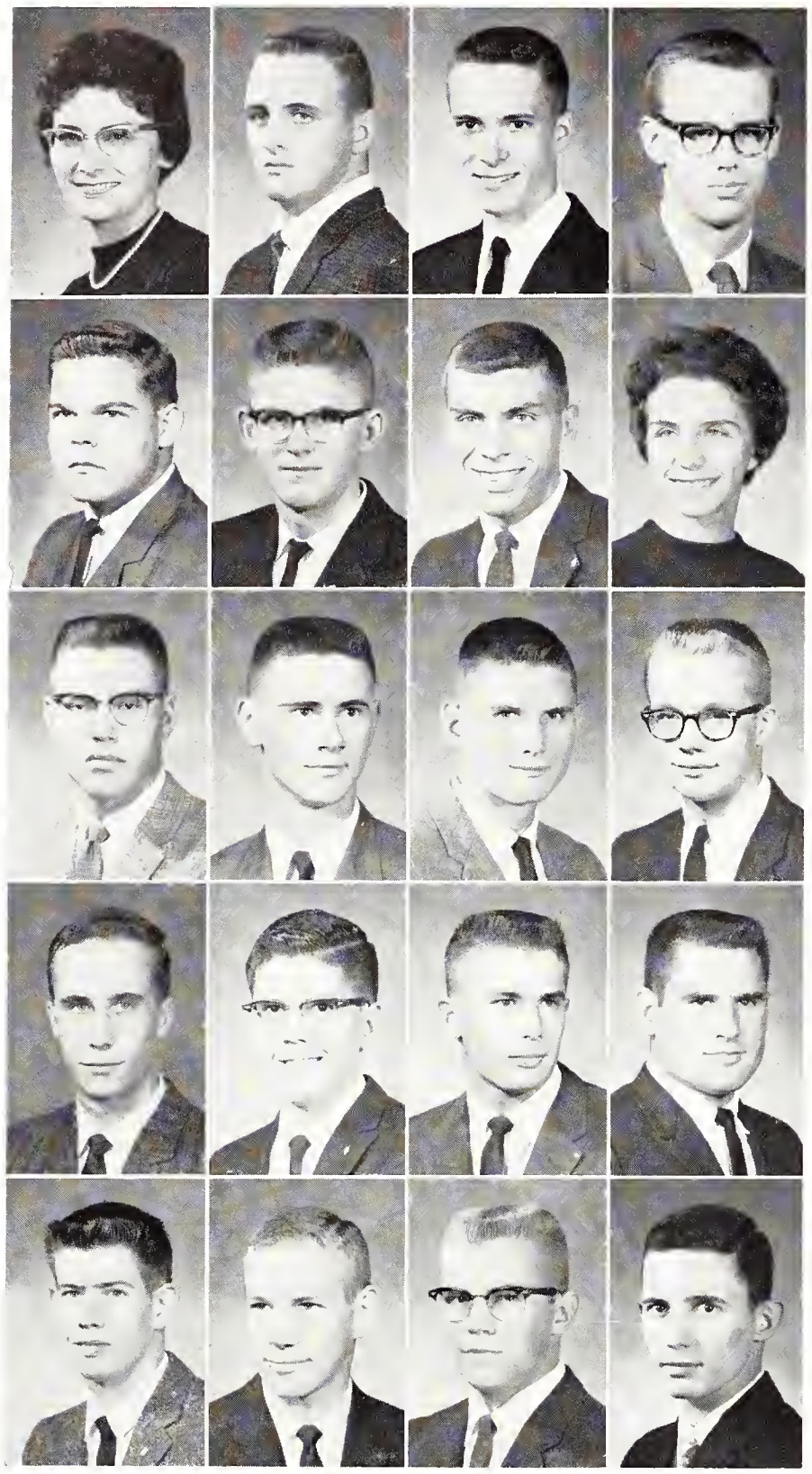

Lee, C.
Lee, W.
Legg
Leibert
Leonard

Lee, R. A.
Leeburg
Lehman
Lein
Leonhart

Lee, R. E.
Leffingwell, D.
Lehner
Lemon
Lesh, Richard

Lee, R. W.
Leffingwell, L.
Lehr
Lentz
Lesh, Rodney

LEE, Carolyn L.—Lawrence, Freshman in Home Economics and Art. LEE, Richard A.—Kansas City, Mo., Freshman in Pre-Dental. LEE, Richard E.—Chapman, Freshman in Electrical Engineering. LEE, Richard W.—Hutchinson, Sophomore in Business Administration.

LEE, William F.—Liberty, Sophomore in Pre-Veterinary Medicine. LEEBURG, Linn T.—Bennington, Freshman in Mechanical Engineering. LEFFINGWELL, Donald—Manhattan, Sophomore in Nuclear Engineering. LEFFINGWELL, Lana—Manhattan, Freshman in Physical Education Women.

LEGG, Earl W.—Ness City, Freshman in Secondary Education. LEHMAN, Donald A.—Topeka, Freshman in Chemistry. LEHNER, John C.—Newton, Freshman in Agricultural Engineering. LEHR, James A.—St. Joseph, Mo., 02 in Architecture.

LEIBERT, John G.—Belvedere, Calif., Freshman in General. LEIN, Larry E.—Atchison, Freshman in Electrical Engineering. LEMON, Roger W.—Viola, Sophomore in Agriculture. LENTZ, Elgene M.—Cheney, Junior in Agricultural Economics.

LEONARD, Roger T.—Overland Park, Freshman in Nuclear Engineering. LEONHART, Stuart R.—Topeka, Sophomore in Chemical Engineering. LESH, Richard L.—Norton, Sophomore in Government. LESH, Rodney L.—Pratt, Sophomore in Pre-Law.

LEVIN, Duane E.—Agra, Sophomore in English. LEWELLING, Glen—Delia, Freshman in Business Administration. LEWIS, Barbara H.—Scott City, Sophomore in Dietetics and Institutional Management. LEWIS, Barbara L.—Concordia, Sophomore in Business Administration. LEWIS, Evelyn L.—Wakefield, Sophomore in Clothing Retailing. LEWIS, Geneva L.—Valley Center, Sophomore in Elementary Education. LEWIS, Janet C.—Wakefield, Freshman in Business Administration.

LEWIS, Larry A.—Valley Center, Freshman in Mechanical Engineering. LEWIS, Margaret C.—Cheyenne, Wyo., Junior in Home Economics and Extension. LEWIS, Martha A.—Scott City, Freshman in Secondary Education. LEWIS, Martha E.—Larned, Sophomore in Clothing Retailing. LHEUREUX, Amanda A.—St. Francis, Freshman in Psychology. LICHTENAUER, Joe F.—Lenexa, Junior in Animal Husbandry. LIBENGOOD, Howard S.—Plymouth, Ind., Freshman in Speech.

Levin
Lewelling
Lewis, B. H.
Lewis, B. L.
Lewis, E.
Lewis, G.
Lewis, J.

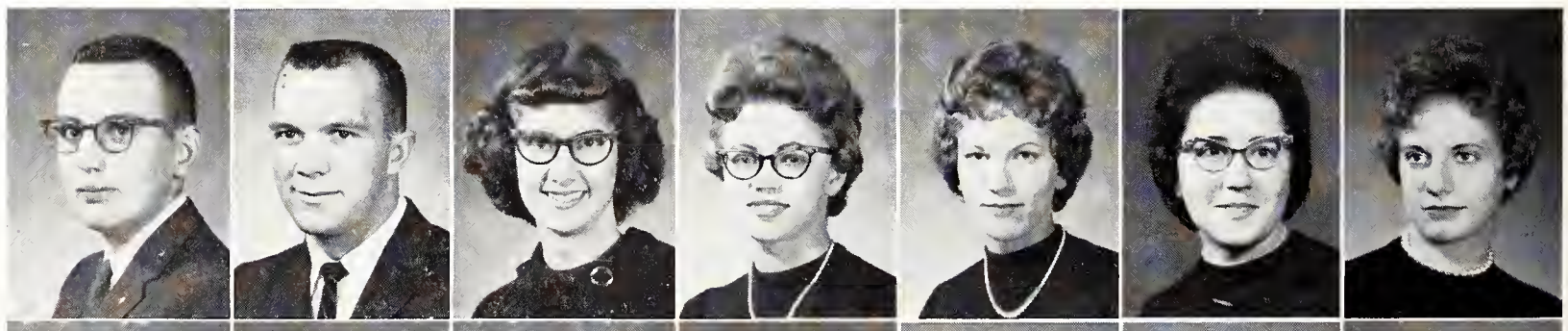

Lewis, L.
Lewis, M. C.
Lewis, M. A.
Lewis, M. E.
Lheureux
Lichtenauer
Libengood

LILLIBRIDGE, Charles—Wichita, 01 in Architecture. LILLY, Janice M.—Mentor, Junior in Veterinary Medicine. LIND, Joyce A.—Alma, Freshman in Home Economics and Nursing. LINDAMOOD, Vivian K.—Quincy, Sophomore in Home Economics Teaching.

LINDEKE, Lucy L.—San Jose, Calif., Freshman in Home Economics Teaching. LINDELL, Dennis A.—Jamestown, N.Y., Freshman in Industrial Engineering. LINDER, Janet G.—Sharon Springs, Sophomore in Home Economics Teaching. LINDHOLM, Kenneth—Falun, Freshman in Business Administration Accounting.

LINDSAY, Richard J.—Ottawa, Sophomore in Landscape Design. LINEBAUGH, Bob J.—Leroy, Freshman in Agricultural Engineering. LINK, James E.—Cedar Point, Freshman in Pre-Veterinary Medicine. LINSCHEID, Dennis A.—Arlington, 02 in Architecture.

LINTECUM, Stephen M.—Mayfield, Freshman in Electrical Engineering. LINTNER, William H.—Somerville, N.J., Freshman in Physical Education Men. LIPPOLDT, Thane A.—Dodge City, Junior in Mathematics. LITTLE, Bruce W.—Normal, Ill., Sophomore in Pre-Veterinary Medicine.

LITWAK, Philip—New York, N.Y., Freshman in Veterinary Medicine. LIVENGOOD, Carolyn R.—Wakefield, Freshman in Business Administration. LIVENGOOD, Sharon M.—Clay Center, Junior in Secondary Education. LIVINGSTON, William—Wichita, 01 in Architecture.

LLOYD, Douglas A.—Oak Hill, Freshman in Chemical Engineering. LLOYD, James T.—Wichita, Sophomore in Mechanical Engineering. LOCKARD, Daniel W.—Salina, Junior in Mathematics. LOEPPKE, Daryl W.—Lakin, Sophomore in Agriculture. LOFGREN, Don K.—Osage, Freshman in Architectural Engineering. LOFTUS, Larry F.—Park, Freshman in Electrical Engineering. LOGAN, Vance A.—Prairie Village, Freshman in Pre-Law.

LOGBACK, James E.—Clay Center, Junior in Business Administration. LOGUE, Morris D.—Derby, Freshman in Business Administration. LONDON, Marilyn A.—Coffeyville, Sophomore in Modern Languages. LONG, Annetta B.—Ellsworth, Sophomore in Secondary Education. LONG, Carl V.—Cameron, Mo., 03 in Architecture. LONG, Clifford A.—Eureka, Freshman in Mechanical Engineering. LONG, Gary G.—Lewis, Junior in Secondary Education.

Lillibridge Lilly Lind Lindamood
Lindeke Lindell Linder Lindholm
Lindsay Linebaugh Link Linscheid
Lintecum Lintner Lippoldt Little
Litwak Livengood, C. Livengood, S. Livingston

Lloyd, D.
Lloyd, J.
Lockard
Loeppke
Lofgren
Loftus
Logan

Logback
Logue
London
Long, A.
Long, C. V.
Long, C. A.
Long, G.

Longnecker
Loomis, D.
Loomis, L.
Loper
Lortscher, J.
Lortscher, R.
Loughmiller

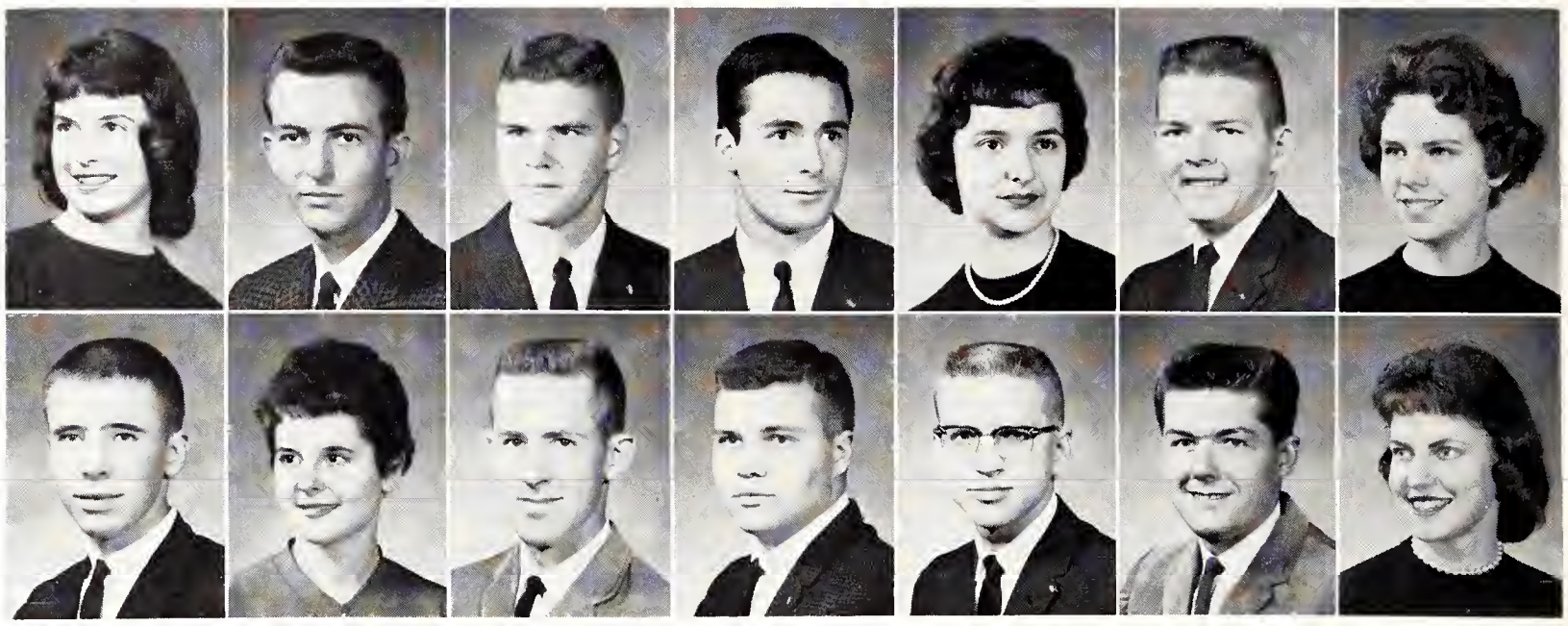

Lovett
Lovin
Lowe, D.
Lowe, F.
Lowe, L.
Lowe, R.
Lowell, J.

Lowell, K.
Ludwick
Lupfer
Lyddane
MacFee, D.

Luce
Lujan
Lutz, M.
Lydick
MacFee, G.

Ludington
Lukens
Lutz, P.
Lynch
Mach

Ludlum
Lundgren
Lux
MacEachern
Machin

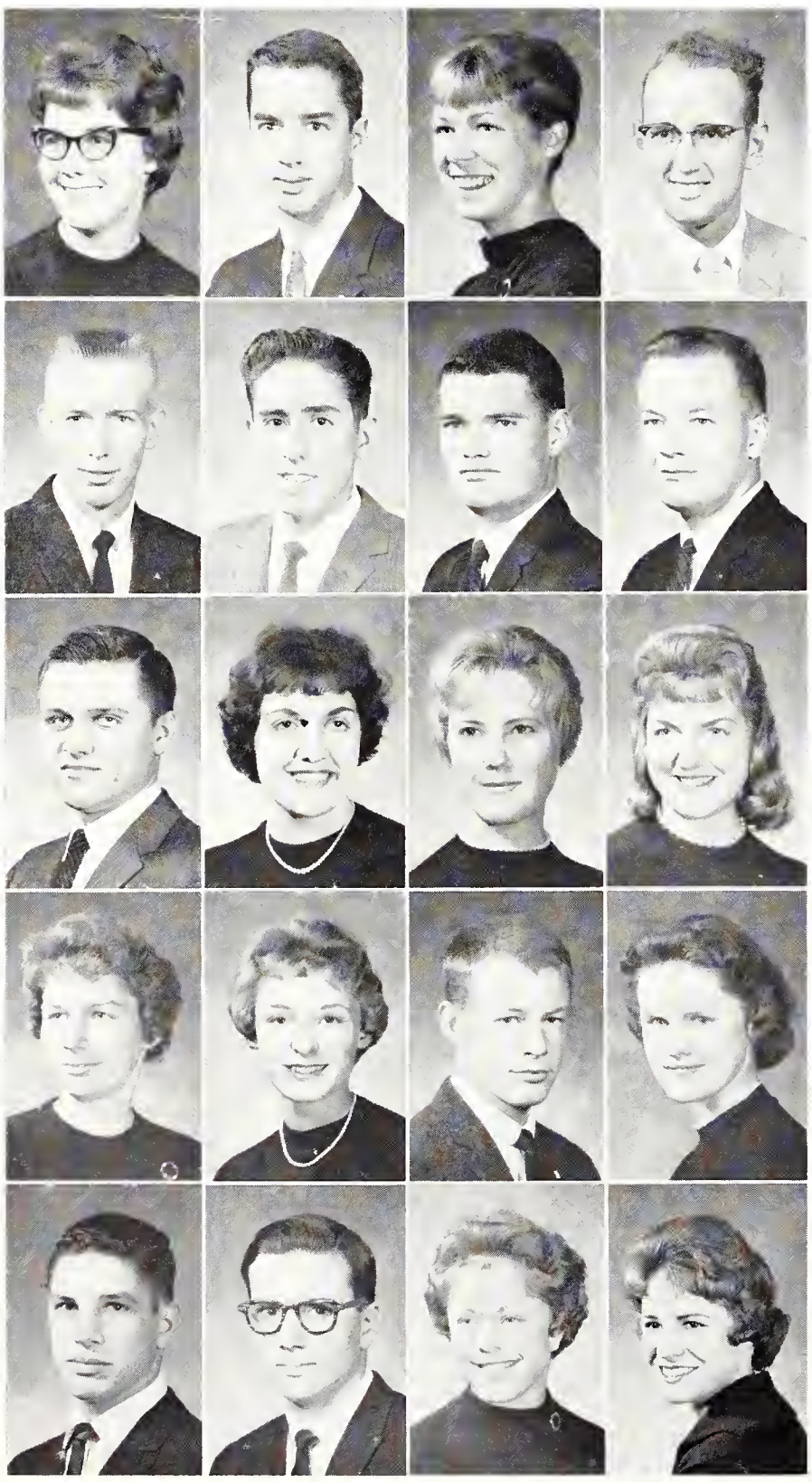

UNDERCLASSMEN: Lon—Man

LONGNECKER, Virginia—Abilene, Sophomore in Business Administration. LOOMIS, Dudley G.—Emporia, Sophomore in Mechanical Engineering. LOOMIS, Larry D.—Ionia, Sophomore in Mechanical Engineering. LOPER, Marion G.—Plainville, Junior in Speech. LORTSCHER, Jacalynn—Sabetha, Freshman in General Home Economics. LORTSCHER, Robert G.—Bern, Sophomore in Feed Technology. LOUGHMILLER, Linda E.—Topeka, Sophomore in Mathematics.

LOVETT, Leslie A.—Mission, Freshman in Mechanical Engineering. LOVIN, Joyce C.—Hoxie, Sophomore in Elementary Education. LOWE, David W.—Narka, Sophomore in Feed Technology. LOWE, Frederick R.—Horton, Freshman in Business Administration Accounting. LOWE, Lorrin E.—Garden City, Sophomore in Mechanical Engineering. LOWE, Robert B.—Ft. Leavenworth, Sophomore in Pre-Veterinary Medicine. LOWELL, Joanna M.—Concordia, Sophomore in General Home Economics.

LOWELL, Karen M.—Concordia, Sophomore in Mathematics. LUCE, Stanley D.—Wichita, Freshman in Business Administration. LUDINGTON, Patsy L.—Igloo, Freshman in Pre-Veterinary Medicine. LUDLUM, Howard E.—Moran, Junior in Mechanical Engineering.

LUDWICK, Dennis C.—Raymond, Freshman in Mechanical Engineering. LUJAN, Leandro E.—Mexico, Freshman in Animal Husbandry. LUKENS, Roger L.—Medicine Lodge, Sophomore in Animal Husbandry. LUNDGREN, Donald E.—Osborne, Junior in Business Administration.

LUPFER, Arthur H.—Independence, Junior in Chemical Engineering. LUTZ, Marylou—Prairie Village, Freshman in Medical Technology. LUTZ, Phyllis A.—Logan, Freshman in Elementary Education. LUX, Eunice M.—Minden, Neb., Freshman in Biological Science.

LYDDANE, Geraldine L.—Admire, Sophomore in General Home Economics. LYDICK, Susan E.—Hamlin, Freshman in General Home Economics. LYNCH, Michael H.—Junction City, Freshman in Speech. MACEACHERN, Jean A.—Alexandria, Va., Freshman in Veterinary Medicine.

MACFEE, Donald G.—Lebanon, Neb., Freshman in Animal Husbandry. MACFEE, Gerald P.—Lebanon, Neb., Junior in Veterinary Medicine. MACH, Beverly J.—Narka, Freshman in Elementary Education, MACHIN, Mary E.—Manhattan, Freshman in Art.

Mack
MacPherson
Maddox
Maddy
Madison
Maechtlen
Magee

Magette
Magill
MagLaughlin
Magoffin
Mahaffey
Mahany
Mahar

MACK, Bruce B.—Wichita, Freshman in Mechanical Engineering. MACPHERSON, Sharon S.—Mission, Sophomore in Secondary Education. MADDOX, Monty B.—Hoisington, Junior in Business Administration. MADDY, Darlene D.—Stockton, Sophomore in General Home Economics. MADISON, William R.—Kansas City, Freshman in Pre-Law. MAECHTLEN, Rodger L.—Wichita, Freshman in Mechanical Engineering. MAGEE, Julie A.—Salina, Freshman in General.

MAGETTE, Lawrence W.—Beloit, Sophomore in Business Administration. MAGILL, Garry A.—North Platte, Neb., Sophomore in Business Administration. MAGLAUGHLIN, Patricia—Baxter Springs, Freshman in Clothing and Textiles. MAGOFFIN, Carole J.—Sterling, Freshman in General Home Economics. MAHAFFEY, Michael K.—Raytown, Mo., Sophomore in Nuclear Engineering. MAHANY, Terry M.—Kansas City, Freshman in Mathematics. MAHAR, Grace A.—Eureka, Freshman in Home Economics and Extension.

MAISON, Arthur L.—Columbus, Junior in Business Administration. MAJERS, Larry W.—Kansas City, Mo., 01 in Architecture. MAJORS, Charles F.—Evanston, Ill., Freshman in Mathematics. MALCOLM, Barbara S.—Merriam, Freshman in Elementary Education.

MALL, Nancy A.—Kingman, Freshman in Home Economics Teaching. MALLEAN, William R.—Hanover, Sophomore in Psychology. MALLOY, Patrick E.—Rochester, Minn., Sophomore in Civil Engineering. MALMBERG, Mary E.—Hays, 02 in Architecture.

MALONE, Ernest C.—Moline, Freshman in Agriculture. MALONE, Joseph E.—Blaine, Freshman in Agriculture. MALSON, Linda G.—Chanute, Freshman in General. MANGELSDORF, Eugenia—Kansas City, Junior in Elementary Education.

MANKA, Norris C.—Minneola, 04 in Architecture. MANN, Marlis E.—Hays, Freshman in Elementary Education. MANNEBACH, Alfred J.—Hoxie, Sophomore in Agricultural Education. MANNEN, Jeanettia M.—Paola, Sophomore in Dietetics and Institutional Management.

MANNEN, Marilyn K.—Paola, Freshman in Medical Technology. MANRY, Clifford L.—Larned, Freshman in Agriculture. MANSFIELD, Harry E.—Wamego, Freshman in Speech. MANSUKHANI, Manku M.—India, Sophomore in Geophysics.

Maison
Mall
Malone, E.
Manka
Mannen, M.

Majers
Mallean
Malone, J.
Mann
Manry

Majors
Malloy
Malson
Mannebaeh
Mansfield

Maleolm
Malmberg
Mangelsdorf
Mannen, J.
Mansukhani

UNDERCLASSMEN: Man—Max

MANTELE, Dawn L.—Colby, Freshman in Clothing Retailing. MARCOTTE, Gerard H.—Natoma, Freshman in Agriculture. MARCY, Oneita L.—Leoti, Freshman in General Home Economics. MARKEL, Frank L.—Cimarron, Junior in Business Administration.

MARMON, Carol R.—Scott City, Freshman in Psychology. MARQUEZ, Antonio—Kansas City, Sophomore in Electrical Engineering. MARRS, John A.—Harvey, Ill., 01 in Architecture. MARSH, J. Gay—Shawnee, Junior in Secondary Education.

MARSHALL, Donna M.—Kansas City, Mo., Junior in Physical Therapy. MARSHALL, Mary L.—Topeka, Freshman in History. MARTEN, John S.—Winfield, Freshman in Civil Engineering. MARTENS, Janet S.—Tescott, Freshman in Home Economics Nursing.

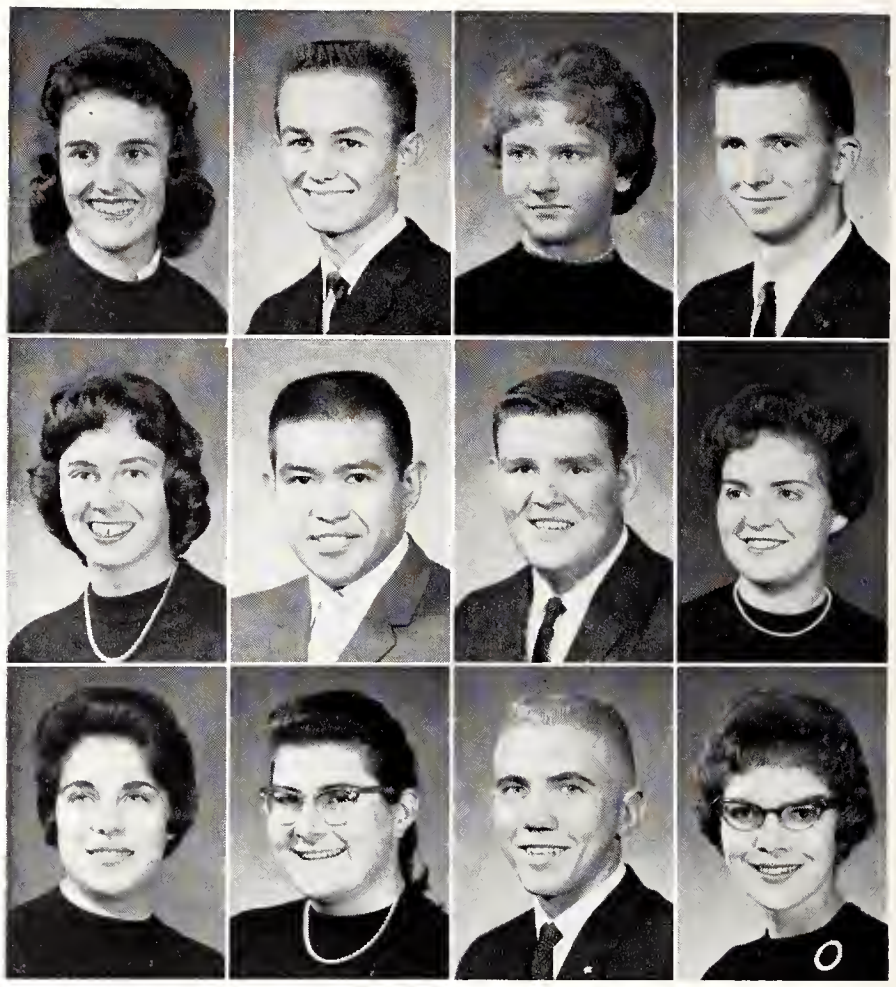

Mantele	Marcotte	Marcy	Markel
Marmon	Marquez	Marrs	Marsh
Marshall, D.	Marshall, M.	Marten	Martens

Martin, B.	Martin, D.	Martin, K.	Martin, S.
Martin, T.	Martin, W.	Martindale	Martinson
Masek, C.	Masek, F.	Masket	Mason
Masters	Masterson	Mater	Mathews
Mathias	Matkin	Matlack	Matney

MARTIN, Barbara K.—Wakeeney, Sophomore in Medical Technology. MARTIN, Delbert W.—Tribune, Freshman in Business Administration Accounting. MARTIN, Kenneth L.—Madrid, Iowa, Sophomore in Chemical Engineering. MARTIN, Susan—Topeka, Sophomore in Secondary Education.

MARTIN, Thomas C.—South Charleston, W.Va., Sophomore in Veterinary Medicine. MARTIN, William M.—Glasco, Sophomore in Agricultural Economics. MARTINDALE, Cecilia—Onaga, Sophomore in Home Economics Teaching. MARTINSON, Karen S.—Mission, Freshman in Physical Sciences.

MASEK, Catharine A.—Chatham, N.J., Freshman in Elementary Education. MASEK, Frederick W.—Chatham, N.J., Freshman in Business Administration. MASKET, Samuel—Long Beach, N.Y., Freshman in Pre-Veterinary. MASON, Gary E.—Mission, Freshman in Architectural Engineering.

MASTERS, Roger N.—Stratton, Neb., Junior in Agronomy. MASTERSON, Jerry W.—Spring Hill, Freshman in Business Administration Accounting. MATER, Eugene W.—Olmitz, Junior in Agriculture. MATHEWS, Patricia L.—Manhattan, Junior in Business Administration.

MATHIAS, Jeanette J.—Leroy, Sophomore in Home Economics Teaching. MATKIN, Susan K.—Liberal, Junior in Sociology. MATLACK, Alice E.—Clearwater, Sophomore in English. MATNEY, Mary J.—Lecompton, Sophomore in General Home Economics.

A GIANT KSU was formed on the football field by 2,000 visiting high school musicians at half-time ceremonies of the K-State-South Dakota State game. The performance was preceded by a parade down Poyntz avenue to the city park.

MATTAS, Richard E. – Wilson, Freshman in Agricultural Education. MATTER, Darryl E.–Portis, Sophomore in Mechanical Engineering. MATTHAEI, Sandra S.–McPherson, Freshman in Medical Technology. MATTHEWS, Alice L.–Manhattan, Freshman in Medical Technology.

MATTHEWS, Donna J.–Winfield, Freshman in Home Economics Teaching. MATTHEWS, Stephen A.–Mt. Vernon, N.Y., Freshman in Pre-Veterinary Medicine. MATTINGLY, Karen A.–Leroy, Freshman in Business Administration. MAUCK, Karen B.–Goddard, Freshman in General.

MAUCK, Marilyn J.–Goddard, Junior in Chemistry. MAWDSLEY, Judith A.–Wichita, Sophomore in Mathematics. MAXIM, Bonnie J.–Kansas City, Freshman in Family and Child Development. MAXWELL, Keith A.–Salina, Junior in Business Administration Accounting.

UNDERCLASSMEN: May—McM

MAYER, Ileene A.—Clifton, Sophomore in Elementary Education. McANINCH, Mary K.—Salina, Sophomore in Home Economics Teaching. McAULEY, Karen S.—Prairie Village, Sophomore in Speech. McAVOY, Gloria J.—Kansas City, Freshman in Secondary Education.

McBRIDE, Marlene K.—Nortonville, Freshman in General Home Economics. McCANN, Ralph W.—Casper, Wyo., Sophomore in Nuclear Engineering. McCARTHY, Lyle K.—Paola, Freshman in Civil Engineering. McCARTHY, Mariella, Vermillion, Freshman in Home Economics Teaching.

McCASLIN, Jane E.—Stockton, Junior in Business Administration Accounting. McCHESNEY, Judith E.—Cambridge, Freshman in General Home Economics. McCLANATHAN, Richard —Salina, Sophomore in Architecture. McCLARA, Donald D.—Kearney, Neb., Freshman in Pre-Veterinary Medicine.

McCLINTOCK, Tausca L.—Manhattan, Junior in Secondary Education. McCLUER, Robert R.—Goddard, Sophomore in Civil Engineering. McCLUNG, Mickey D.—Goodland, Freshman in Secondary Education. McCLUNG, Robert J.—Goodland, Junior in Industrial Technology.

McCOLLOM, Robert O.—Wichita, Freshman in Industrial Engineering. McCONWELL, Edward A.—Overland, Sophomore in Business Administration. McCORMICK, Susan E.—Costa Mesa, Calif., Freshman in Modern Languages. McCORMICK, Thomas W.—Blaine, Freshman in Landscape Design.

McCOY, Harold E.—Paola, Junior in Veterinary Medicine. McCOY, Nancy A.—Hiawatha, Junior in Elementary Education. McCRACKEN, Malcolm D.—Port Chester, N.Y., Freshman in Pre-Veterinary Medicine. McCUBBIN, Harold T.—Almena, Junior in Mechanical Engineering. McCULLOUGH, James T.—Watseka, Ill., 01 in Architecture. McCULLOUGH, Jimmie D.—Medicine Lodge, Freshman in Pre-Veterinary Medicine. McCULLUM, Richard W.—Great Bend, Freshman in Nuclear Engineering.

McCUNE, Jerry C.—Chanute, Sophomore in Business Administration Accounting. McCURLEY, Evalee A.—Fort Scott, Junior in History. McDANIELS, Beverly K.—Junction City, Freshman in General. McDERMET, Stewart L.—Kansas City, Mo., Freshman in Pre-Veterinary Medicine. McDIFFETT, Clinton H.—Alta Vista, Junior in Agriculture. McDONALD, Karen—Junction City, Sophomore in Physical Therapy. McDONALD, Kathleen E.—Summerfield, Freshman in Elementary Education.

Mayer, McAninch, McAuley, McAvoy
McBride, McCann, McCarthy, L., McCarthy, M.
McCaslin, McChesney, McClanathan, McClara
McClintock, McCluer, McClung, M., McClung, R.
McCollom, McConwell, McCormick, S., McCormick, T.

McCoy, H.
McCoy, N.
McCracken
McCubbin
McCullough, J. T.
McCullough, J. D.
McCullum
McCune
McCurley
McDaniels
McDermet
McDiffett
McDonald, K.
McDonald, K. E.

McDonald, M.
McDonald, N.
McDonald, R.
McDuffee
McFadden
McFall
McFarland, G.

McFarland, R.
McFillen
McGauhey
McGaughey
McGehe
McGhee
McGinness, M.

McGinnis, P.
McKain
McKinzie
McLeavy
McMillan

McGinnis, W.
McKinley, J.
McKown
McLenon
McMillen

McGrew
McKinley, K.
McLaughlin
McMaster, B. E.
McMinimy

McIntyre
McKinnon
McLean
McMaster, B. J.
McMullen

McDONALD, Marsha C.—Liberty, Junior in Home Economics and Art. McDONALD, Noland D.—Reece, Freshman in Feed Technology. McDONALD, Ronald T.—Garnett, Sophomore in Medical Technology. McDUFFEE, George F.—Manhattan, Junior in Nuclear Engineering. McFADDEN, Clair L.—Hanston, Freshman in Electrical Engineering. McFALL, James E.—Concordia, Freshman in Chemistry. McFARLAND, Gary J.—Almena, Freshman in Secondary Education.

McFARLAND, Robert S.—Guam, Junior in Secondary Education. McFILLEN, Ralph W.—Kansas City, Freshman in Secondary Education. McGAUHEY, Diane E.—Robinson, Sophomore in Business Administration. McGAUGHEY, Max L.—Beloit, Freshman in Agriculture. McGEHE, Donald J.—Manhattan, Sophomore in General. McGHEE, James L.—Lansing, Sophomore in Mechanical Engineering. McGINNESS, Marlene G.—Lincoln, Sophomore in Elementary Education.

McGINNIS, Phyllis R.—Concordia, Sophomore in Pre-Law. McGINNIS, William T.—Norton, Sophomore in Secondary Education. McGREW, Danielle L.—Merriam, Freshman in Home Economics and Liberal Arts, McINTYRE, Caroline S.—Abilene, Freshman in Secondary Education.

McKAIN, Gary R.—Delphos, Freshman in Secondary Education. McKINLEY, James A.—Bertrand, Mo., 02 in Architecture. McKINLEY, Karen K.—Glade, Freshman in Elementary Education. McKINNON, Lou A.—Manhattan, Junior in Elementary Education.

McKINZIE, Ronald V.—McCune, Freshman in Agricultural Education. McKOWN, Gary C.—Independence, Mo., Freshman in Mechanical Engineering. McLAUGHLIN, Frank—Fort Smith, Ark., Junior in Veterinary Medicine. McLEAN, Douglas K.—Lewis, Freshman in Secondary Education.

McLEAVY, Robert G.—Hutchinson, Sophomore in Mechanical Engineering. McLENON, Larry G.—Atchison, Junior in Business Administration Accounting. McMASTER, Barton E.—Rossville, Junior in Mechanical Engineering. McMASTER, Beverly J.—Topeka, Sophomore in Clothing Retailing.

McMILLAN, Gary L.—Belle Plaine, Freshman in Wildlife Conservation. McMILLEN, Garth W.—Coldwater, Freshman in Business Administration. McMINIMY, Milton W.—Sitka, Sophomore in General. McMULLEN, David H.—Mt. Vernon, Ill., Freshman in Business Administration Accounting.

UNDERCLASSMEN: McN—Mil

McNEAL, Joan—Council Grove, Sophomore in Physical Education Women. McNEAL, John P.—Wayzata, Minn., Sophomore in Agricultural Economics. McNEIL, Michel R.—Manhattan, Junior in Business Administration. McQUEEN, James A.—Phillipsburg, Sophomore in Business Administration.

McQUILLAN, Sandra A.—Clearwater, Junior in Secondary Education. McREYNOLDS, Max A.—Wichita, Junior in Pre-Dental. MEAD, John R.—Wichita, Freshman in Civil Engineering. MEADOWS, Imogene L.—Ellinwood, Junior in General Home Economics.

MEANS, Carol E.—Iola, Junior in Clothing Retailing. MEARS, Betty I.—Beloit, Junior in Elementary Education. MEARS, Charles D.—Beloit, Freshman in Agriculture. MEATS, Carolyn E.—Beloit, Freshman in Secondary Education.

MECHABER, Jerry—Brooklyn, N. Y., Junior in Electrical Engineering. MECKFESSEL, Audrey L.—Rozel, Sophomore in Elementary Education. MEDLEY, Larry J.—Woodbine, Sophomore in Business Administration Accounting. MEDLEY, Loren W.—Woodbine, Sophomore in Landscape Design.

MEENEN, Edward A.—Clay Center, Freshman in Chemical Engineering. MEHL, Joanne—Wichita, Sophomore in Secondary Education. MEHNER, David L.—Kansas City, Mo., Freshman in Business Administration. MEHURON, John R.—Beatrice, Neb., Freshman in Pre-Veterinary Medicine.

McNeal, J.	McNeal, J. P.	McNeil	MeQueen
McQuillan	McReynolds	Mead	Meadows
Means	Mears, B.	Mears, C.	Meats
Mcchaber	Meckfessel	Medley, L. J.	Medley, L. W.
Meenen	Mehl	Mehner	Mehuron

MEIER, Joseph F.—Hays, Freshman in Nuclear Engineering. MEIER, Roger T.—Baxter Springs, Sophomore in Electrical Engineering. MEIER, Vicki C.—Bunker Hill, Sophomore in Music Education. MEISINGER, Richard K.—Marion, Sophomore in Architectural Engineering.

MEISTER, Robert P.—Dunkirk, N.Y., Freshman in Physical Education Men. MELLINGER, Jerry J.—Milford, Sophomore in Agriculture. MELLOTT, Willard M.— Edwardsville, Sophomore in Business Administration. MERCHANT, William S.—Wichita, Freshman in Zoology.

MEREDITH, Linda L.—Bushton, Freshman in Elementary Education. MERMIGIS, Irene—Kansas City, Junior in Secondary Education. MERRICK, Raymond F.—Topeka, Sophomore in Secondary Education. MERRILL, Harry T.—Lacrosse, Junior in Chemical Engineering.

Meier, J.	Meier, R.	Meier, V.	Meisinger
Meister	Mellinger	Mellott	Merchant
Meredith	Mermigis	Merrick	Merrill

Mertz, J. L.	Mertz, J. S.	Messenger	Messer
Messmer	Metzen	Meyer, R. L.	Meyer, R. O.
Meyer, R. A.	Meyer, R. D.	Meyer, R. E.	Meyer, W.
Meyer, S.	Meyers, L.	Micek	Michael
Mick	Mickelson	Mickey	Middleton, K.

MERTZ, James L.—Wamego, Junior in Chemistry. MERTZ, John S.—Wamego, Sophomore in Physical Education Men. MESSENGER, Mary C.—Wichita, Freshman in Elementary Education. MESSER, Claudette M.—Paola, Freshman in Elementary Education.

MESSMER, Brenda K.—Norwich, Freshman in General. METZEN, Dennis W.—Mayfield, Freshman in Civil Engineering. MEYER, Richard L.—Washington, Freshman in Electrical Engineering. MEYER, Richard O.—Tonawanda, N.Y., Freshman in Milling Technology.

MEYER, Robert A.—Lenexa, Freshman in Civil Engineering. MEYER, Robert D.—Washington, Sophomore in Agriculture. MEYER, Ruth E.—Hiawatha, Junior in Elementary Education. MEYER, William D.—Washington, Junior in Business Administration.

MEYER, Sandra L.—Hutchinson, Sophomore in Pre-Dental. MEYERS, Linda M.—Hiawatha, Freshman in General Home Economics. MICEK, Kenneth V.—Atwood, Freshman in Business Administration. MICHAEL, Harry A.—Mission, Freshman in Business Administration.

MICK, John R.—Topeka, Sophomore in Electrical Engineering. MICKELSON, Eldon L.—Lyndon, Freshman in Electrical Engineering. MICKEY, Deanna D.—Norton, Sophomore in Secondary Education. MIDDLETON, Katherine—Oxford, Freshman in General Home Economics.

MIDDLETON, Margaret—Oxford, Freshman in General Home Economics. MIKESELL, Richard L.—Republic, 02 in Architecture. MILAM, Sharon K.—Kansas City, Sophomore in Elementary Education. MILAS, Raymond J.—Lorain, Ohio, Freshman in Electrical Engineering.

MILES, Larry L.—Green, Junior in Business Administration. MILLER, B. Robert—Maple Hill, Freshman in Feed Technology. MILLER, Carolyn L.—Sterling, Sophomore in Home Economics and Art. MILLER, Daniel J.—Topeka, Junior in Chemical Engineering.

MILLER, Dennis M.—Kansas City, Junior in Business Administration and Accounting. MILLER, Donald M.—Little River, Junior in Art. MILLER, Donald W.—Chappell, Neb., 04 in Architecture. MILLER, Edward P.—Prairie Village, Freshman in Pre-Veterinary Medicine.

	Mikesell	Milam	
Middleton, M.	Miller, B.	Miller, C.	Milas
Miles	Miller, Donald M.	Miller, Donald W.	Miller, Daniel
Miller, Dennis			Miller, E.

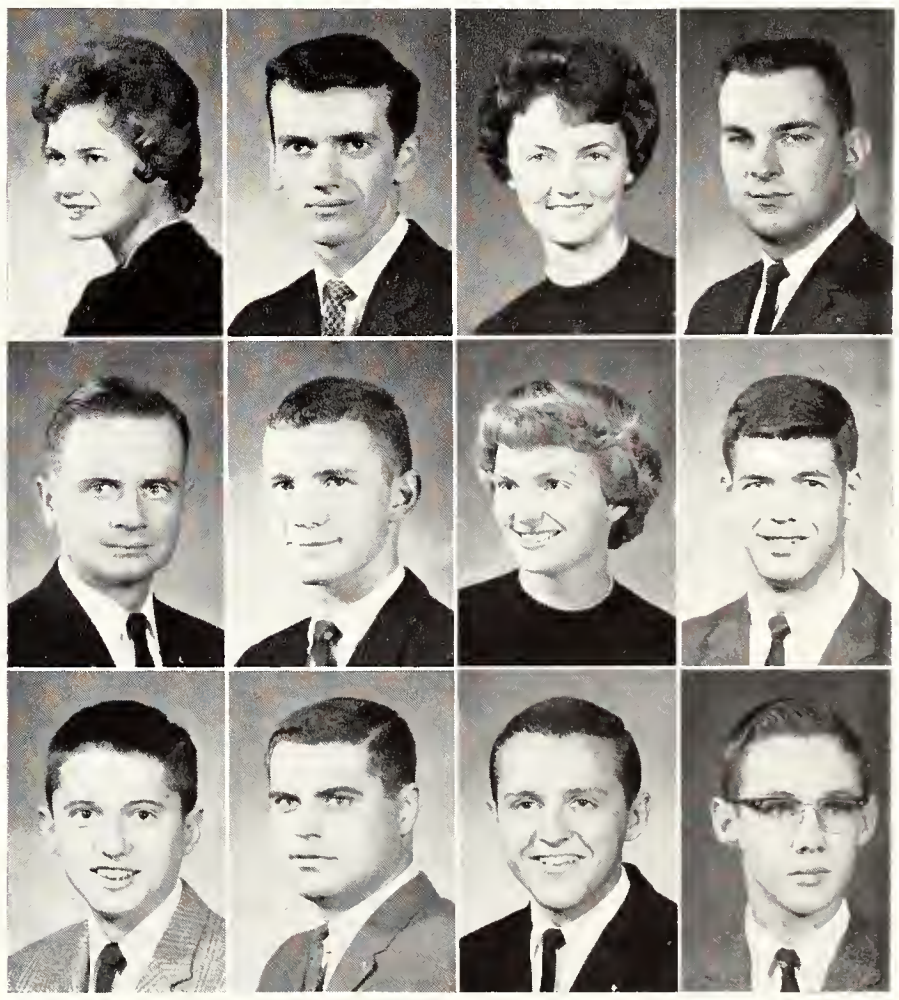

UNDERCLASSMEN: Mil—Mor

Miller, F. Miller, K. Miller, M. L. Miller, S. Minnis
Miller, J. S. Miller, Larry Miller, M. M. Miller, W. Minturn
Miller, J. E. Miller, Lyle Miller, M. J. Milliken Misak
Miller, J. A. Miller, M. A. Miller, P. Mills Missildine

MILLER, Francis F.—Sublette, Junior in Agricultural Engineering. MILLER, Jack S.—Scott City, 04 in Architecture. MILLER, John E.—Cherryvale, Junior in Agricultural Engineering. MILLER, Judith A.—Eudora, Freshman in General Home Economics.

MILLER, Kenneth A. — Little River, 03 in Architecture. MILLER, Larry D.—Phillipsburg, Junior in Electrical Engineering. MILLER, Lyle D.—Thorntown, Ind., Sophomore in Veterinary Medicine. MILLER, Martha A.—Greeley, Colo., Sophomore in Elementary Education.

MILLER, Maurice L.—Hesston, Junior in Agricultural Engineering. MILLER, Merle M.—Belleville, Junior in Technical Journalism. MILLER, Murray J.—W. Orange, N. J., 03 in Architecture. MILLER, Patricia K.—Topeka, Freshman in Clothing Retailing.

MILLER, Sharon L.—Delia, Junior in Dietetics and Institutional Management. MILLER, William E.—Salina, Freshman in Music. MILLIKEN, John P.—Wichita, Sophomore in Pre-Dental. MILLS, Leon J.—Enterprise, Freshman in Veterinary Medicine.

MINNIS, Mel W.—Newton, Sophomore in Business Administration. MINTURN, Carol A.—Manhattan, Junior in Sociology. MISAK, Eldon L.—Caldwell, Freshman in Pre-Veterinary Medicine. MISSILDINE, Gay A.—Kansas City, Mo., Junior in Elementary Education.

MISTLER, Richard E.—Topeka, Junior in Chemical Engineering. MISTLER, Thomas E.—Topeka, Sophomore in Nuclear Engineering. MITCHELL, Edgar W.—Hazelton, Sophomore in General. MITCHELL, Gary L.—Riverton, Freshman in Secondary Education. MITCHELL, Timothy W.—Bonner Springs, 01 in Architecture. MITTS, Richard L.—Wichita, 02 in Architecture. MOATE, Carolyn R.—Smith Center, Junior in Elementary Education.

MOBERLY, Harry F.—Kansas City, Sophomore in Pre-Veterinary Medicine. MOCK, Karen S.—Wellsville, Sophomore in Elementary Education. MOCKABEE, Marion E.—Concordia, Junior in Electrical Engineering. MODES, Sandra S.—Kansas City, Mo., Freshman in General. MOHRI, William F.—Ft. Meade, Md., Freshman in Veterinary Medicine. MOLINE, Linda L.—Gypsum, Freshman in Elementary Education. MOLINE, Mary A.—Gypsum, Junior in Elementary Education.

Mistler, R.
Mistler, T.
Mitchell, E.
Mitchell, G.
Mitchell, T.
Mitts
Moate

Moberly
Mock
Mockabee
Modes
Mohri
Moline, L.
Moline, M.

MOLLER, Raymond L.—McPherson, Sophomore in Nuclear Engineering. MOLLHAGEN, Patricia—Scott City, Junior in Home Economics Teaching. MONNINGER, Maurice E.—Topeka, Sophomore in Mechanical Engineering. MONTGOMERY, Barbara—Junction City, Freshman in Home Economics and Art.

MOODY, Marlene K.—Atchison, Freshman in Pre-Veterinary Medicine. MOODY, Phyllis D.—Riley, Sophomore in Home Economics and Nursing. MOORE, Alan A.—Wichita, Junior in Electrical Engineering. MOORE, Barbara J.—Garden City, Sophomore in Business Administration.

MOORE, Charles C.—Colby, Sophomore in General. MOORE, Connie S.—Emporia, Freshman in Secondary Education. MOORE, Donna L.—Kansas City, Sophomore in Physical Education Women. MOORE, Jack D.—Wheeling, W.Va., Sophomore in Pre-Veterinary Medicine.

MOORE, Jack E.—Wichita, Sophomore in Electrical Engineering. MOORE, Joan E.—Kansas City, Mo., Junior in English. MOORE, Kathryn A.—Mission, Freshman in Elementary Education. MOORE, Linda L.—Emporia, Freshman in Business Administration.

MOORE, Marilyn F.—Mission, Freshman in Elementary Education. MOORE, Marjorie A.—Colby, Freshman in Elementary Education. MOORE, Michael F.—Grinnell, Freshman in Chemical Engineering. MOORE, Robert J.—Garden City, Freshman in General.

MOORE, Tony B.—Augusta, Junior in Electrical Engineering. MOREFIELD, Mary L.—Wichita, Freshman in Elementary Education. MORELAND, Roberta L.—Wichita, Freshman in Elementary Education. MORELAND, Stanley J.—Oakton, Va., Freshman in Mathematics. MORGAN, Kent—Atwood, Sophomore in Medical Technology. MORGAN, V. Sue—Concordia, Junior in Home Economics and Journalism. MORGENSON, David L.—Salina, Junior in Business Administration.

MORGENSTERN, Ann—Salina, Junior in Secondary Education. MORRIS, Clay A.—Coldwater, Junior in Mechanical Engineering. MORRIS, John K.—Lyons, 02 in Architecture. MORRIS, Sharon A.—Wamego, Sophomore in Elementary Education. MORRIS, Sharon D.—Wichita, Sophomore in General. MORRIS, William A.—Augusta, 01 in Architecture. MORRISON, Bill G.—La Harpe, Junior in Physics.

Moller
Moody, M.
Moore, C. C.
Moore, Jack
Moore, Marilyn

Mollhagen
Moody, P.
Moore, C. S.
Moore, Joan
Moore, Marjorie

Monninger
Moore, A.
Moore, D.
Moore, K.
Moore, Michael

Montgomery
Moore, B.
Moore, J. D.
Moore, L.
Moore, R.

Moore, T.
Morefield
Moreland, R.
Moreland, S.
Morgan, K.
Morgan, V.
Morgenson

Morgenstern
Morris, C.
Morris, J.
Morris, S. A.
Morris, S. D.
Morris, W.
Morrison, B.

UNDERCLASSMEN: Mor—Nau

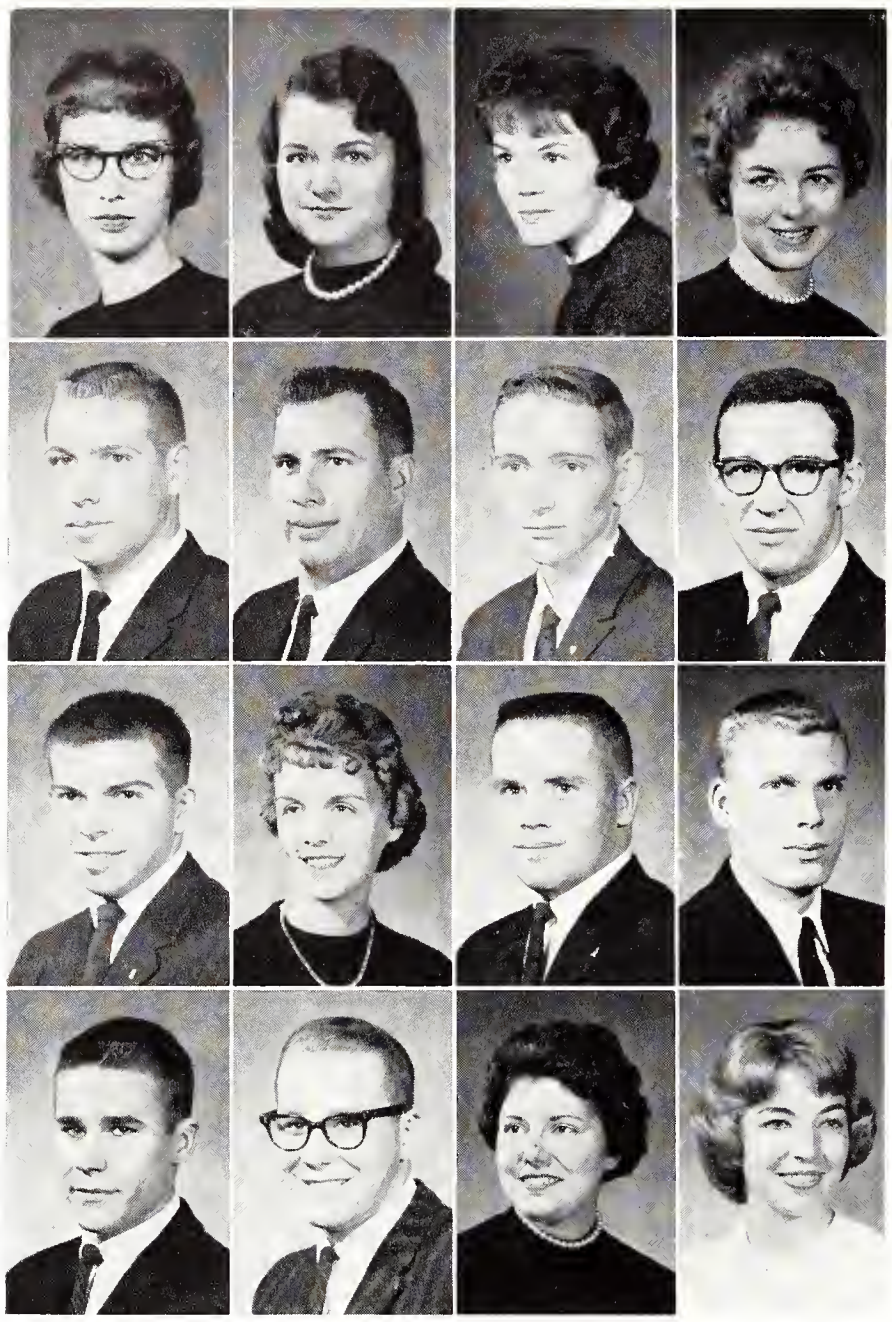

Morrison, N. Morrissette Mortimer Morton
Moss, M. Moss, T. Mossman Mott
Mottin Moxley Moynagh Mueller
Muenzen-mayer, A. Muenzen-mayer, K. Mull Mulloy

MORRISON, Nancy R.—Manhattan, Sophomore in Elementary Education. MORRISSETTE, Constance—Clifton, Freshman in Home Economics Teaching. MORTIMER, Linda S.—Gypsum, Sophomore in Secondary Education. MORTON, Marilyn R.—Goodland, Freshman in Elementary Education.

MOSS, Max R.—Hoxie, Freshman in Pre-Veterinary Medicine. MOSS, Thomas D.—Hoxie, Freshman in Veterinary Medicine. MOSSMAN, James R.—El Dorado, Freshman in Agricultural Engineering. MOTT, David A.—Kansas City, 02 in Architecture.

MOTTIN, James L.—Topeka, Freshman in Psychology. MOXLEY, Marilyn A.—Osage City, Sophomore in Elementary Education. MOYNAGH, Francis P.—Hiawatha, Freshman in Veterinary Medicine. MUELLER, Peter W.—Burrton, Junior in Mechanical Engineering.

MUENZENMAYER, Alfred—Junction City, Freshman in Business Administration. MUENZENMAYER, Karl E.—Junction City, Sophomore in Mechanical Engineering. MULL, Linda L.—Dighton, Sophomore in Speech. MULLOY, Martha S.—Wichita, Junior in Modern Languages.

DANFORTH CHAPEL provides a place for church services and other religious ceremonies for students of all faiths at the University. Church group meetings, musical recitals, and weddings were also conducted in the University chapel.

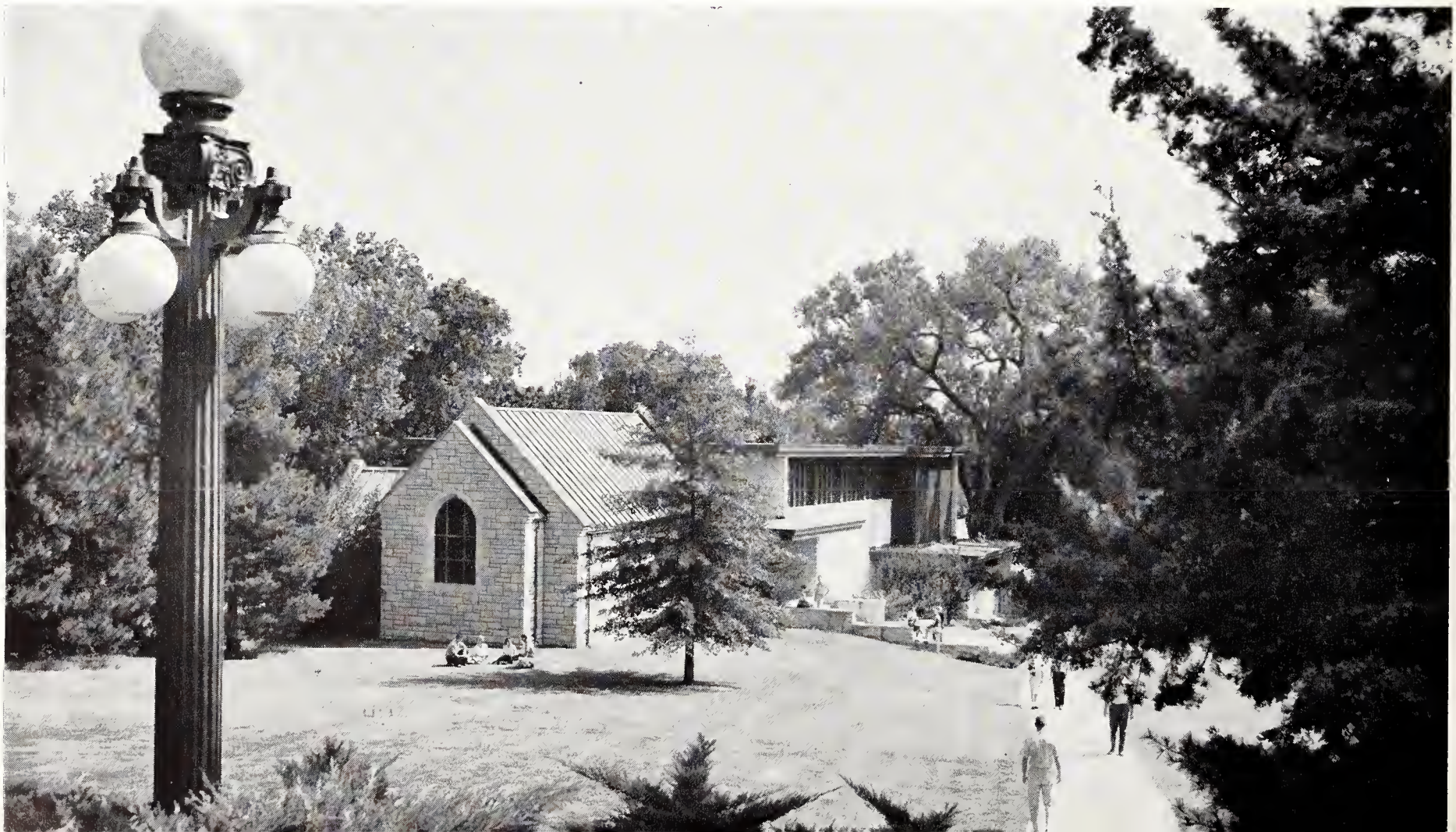

MULVANY, Mark C.—Hickman Mills, Mo., Freshman in Pre-Veterinary Medicine. MUNDHENKE, Boyd M.—Lewis, Junior in Secondary Education. MUNDHENKE, Gary L.—Ainsworth, Neb., Sophomore in Mathematics. MUNDHENKE, Lorene K.—Lewis, Freshman in Home Economics Teaching.

MUNDHENKE, Loretta F.—Lewis, Freshman in Physical Therapy. MUNDT, Cynthia A.—Netherlands, Freshman in General Home Economics. MUNOZ, Juan V.—Detroit, Mich., 02 in Architecture. MUNYON, Clair A.—Bird City, Freshman in Agricultural Economics.

MURASKI, Marie M.—Edison, N.J., Freshman in Pre-Veterinary Medicine. MURPHY, Eugene E.—Munden, Junior in Veterinary Medicine. MURPHY, B. Kathleen—Sublette, Freshman in Secondary Education. MURPHEY, Kay L.—Memphis, Tenn., Sophomore in Psychology.

MURPHY, B. Kathleen—Sublette, Freshman in Secondary Education. MURPHY, Walter L.—Kansas City, Mo., Sophomore in Industrial Technology. MURPHY, William R.—Conway Springs, Freshman in Pre-Veterinary Medicine. MYERS, David L.—Minneapolis, Sophomore in Agricultural Economics.

MYERS, Delila M.—Abilene, Freshman in Business Administration. MYERS, Larry V.—Douglass, Freshman in Mechanical Engineering. MYERS, Linda G.—Kansas City, Mo., Sophomore in Secondary Education. MYERS, M. Jane—Kansas City, Freshman in Psychology.

Mulvany
Mundhenke, L. F.
Muraski
Murphy, B.
Myers, D. M.
Mundhenke, B.
Mundt
Murphy, E.
Murphy, W. L.
Myers, L. V.
Mundhenke, G.
Munoz
Murphy, B.
Murphy, W. R.
Myers, L. G.
Mundhenke, L. K.
Munyon
Murphey
Myers, D. L.
Myers, M.

Myers, N.
Myers, S. T.
Nation
Myers, P.
Myscofski
Nauert
Myers, R.
Nash
Nauerth
Myers, S. R.
Nass
Naufel

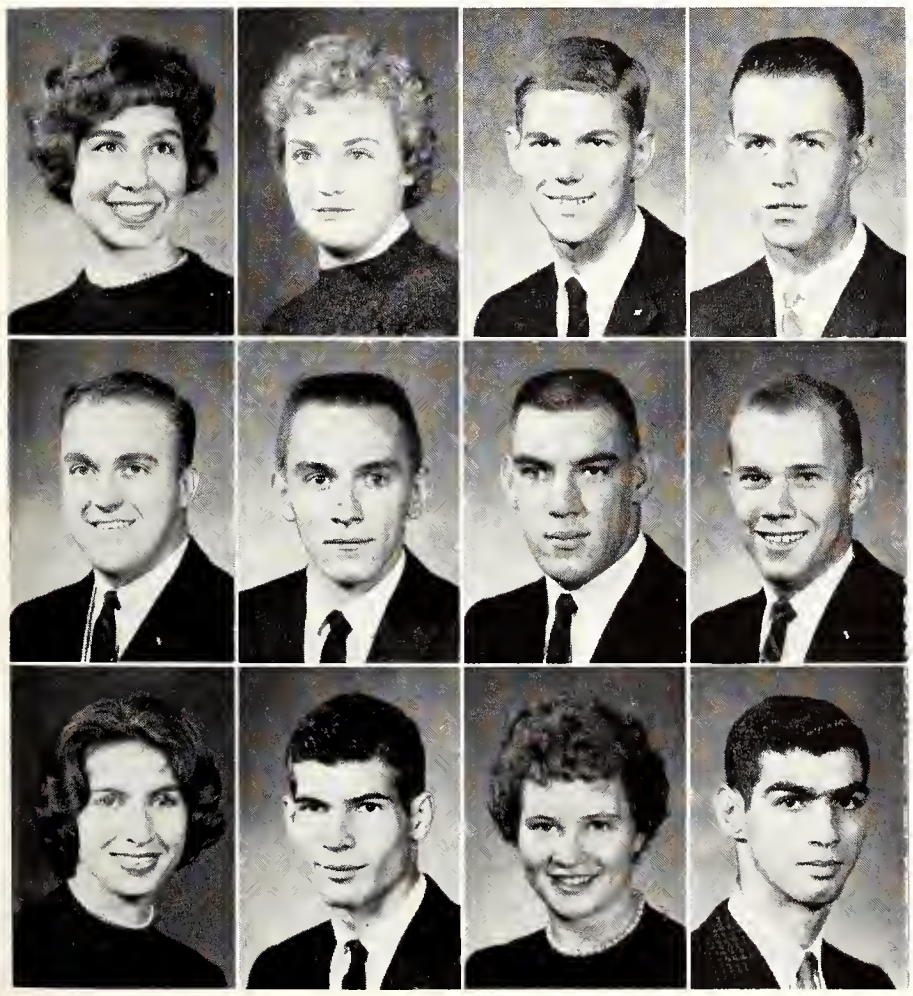

MYERS, Nancy A.—Topeka, Sophomore in General. MYERS, Patricia R.—Hiawatha, Sophomore in Elementary Education. MYERS, Richard B.—Merriam, Freshman in Mechanical Engineering. MYERS, Stephen R.—Kansas City, Mo., Freshman in Business Administration.

MYERS, Samuel T.—Hiawatha, Junior in Business Administration. MYSCOFSKI, Ronald F.—Mission, Freshman in Agriculture. NASH, Kenneth H.—Atchison, Sophomore in Business Administration. NASS, James W.—Atchison, Junior in Civil Engineering

NATION, Nancy J.—Great Bend, Junior in Elementary Education. NAUERT, Richard A.—Prairie Village, Freshman in Chemical Engineering. NAUERTH, Janet E.—Riley, Freshman in Elementary Education. NAUFEL, James C.—Wichita, Freshman in Electrical Engineering.

UNDERCLASSMEN: Nau—Nov

Naugle Neal Nedwed Neff
Neidhardt Neill Neitzel Rosania
Nelson, Alta Nelson, Althea Nelson, B. Nelson, C. E.
Nelson, C. W. Nelson, D. B. Nelson, D. E. Nelson, G. W.
Nelson, G. A. Nelson, J. C. Nelson, J. D. Nelson, J. L.

NAUGLE, Kent—Wichita, Sophomore in Pre-Law. NEAL, James W.—Salina, Sophomore in Mechanical Engineering. NEDWED, Eugene R.—Manhattan, Freshman in Chemistry. NEFF, James R.—Topeka, Junior in Physics.

NEIDHARDT, Barbara J.—Pratt, Freshman in General Home Economics. NEILL, Nancy S.—St. John, Junior in Clothing and Textiles. NEITZEL, Connie J.—St. Francis, Freshman in Secondary Education. ROSANIA, Nello—Panama, Sophomore in Business Administration.

NELSON, Alta J.—Pratt, Junior in Home Economics Teaching. NELSON, Althea J.—Ellis, Sophomore in English. NELSON, Betty J.—Marquette, Freshman in General Home Economics. NELSON, Carl E.—Wichita, 03 in Architecture.

NELSON, Carl W.—Culver, 01 in Architecture. NELSON, David B.—McPherson, Sophomore in Business Administration Accounting. NELSON, David E.—Manhattan, Freshman in Applied Music. NELSON, Gary W.—Summerfield, Junior in Mechanical Engineering.

NELSON, Glen A.—Riley, Junior in Business Administration. NELSON, James C.—Topeka, Sophomore in Mechanical Engineering. NELSON, Janet D.—Wichita, Junior in Secondary Education. NELSON, John L.—Muncie, Sophomore in Civil Engineering.

NELSON, Julianne—Kansas City, Mo., Freshman in Elementary Education. NELSON, Larry J.—Bridgeport, Sophomore in Agricultural Economics. NELSON, Lynne K.—Salina, Freshman in General Home Economics. NELSON, Marlene S.—Randolph, Junior in Elementary Education. NELSON, Mary L.—Prairie Village, Sophomore in Elementary Education. NELSON, Patricia—Hebron, Neb., Sophomore in Home Economics Teaching. NELSON, Ronald E.—Wamego, Sophomore in Pre-Dental.

NELSON, Sharon L.—Randolph, Sophomore in Elementary Education. NELSON, Wilfrid D.—Tescott, Sophomore in Business Administration Accounting. NEMEROWICZ, Stanley—Newark, N. J., Junior in Electrical Engineering. NESBITT, Alice F.—Russell, Freshman in Home Economics and Extension. NEW, Bill E.—Leavenworth, Junior in Agricultural Economics. NEWBURY, Anita K.—Norton, Freshman in Home Economics and Nursing. NEWCOMB, Jerry W.—Garden City, Freshman in Electrical Engineering.

Nelson, J.
Nelson, L. J.
Nelson, L. K.
Nelson, M. S.
Nelson, M. L.
Nelson, P.
Nelson, R.

Nelson, S.
Nelson, W.
Nemerowicz
Nesbitt
New
Newbury
Newcomb, J.

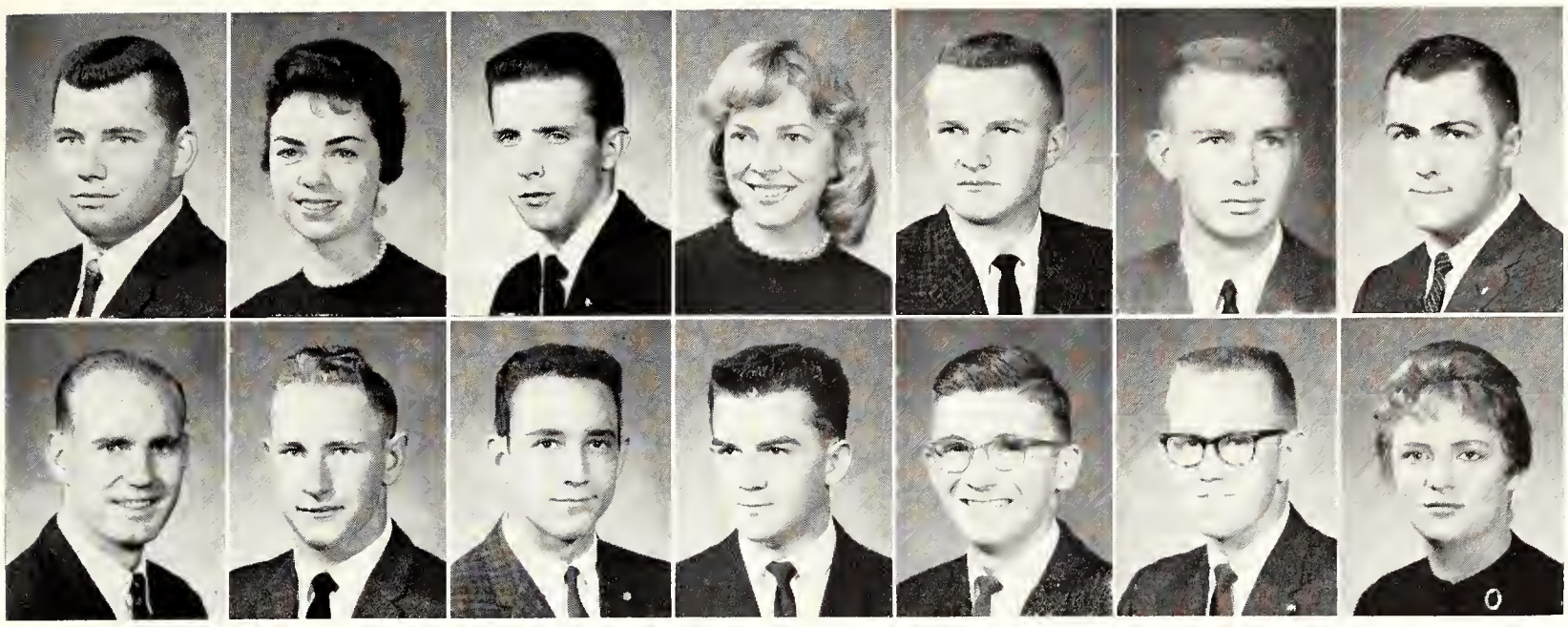

Newcomb, R.
Newcomer
Newell
Newman
Newsom, D.
Newsom, H.
Newton

Nichols, C. J.
Nichols, C. L.
Nichols, C. K.
Nichols, W.
Nicholson, L. D.
Nicholson, L. M.
Nickel

NEWCOMB, Roger L.—Morrowville, Junior in Animal Husbandry. NEWCOMER, Linda B.—Prairie Village, Freshman in Business Administration. NEWELL, Randall K.—Wellington, Freshman in Physical Education Men. NEWMAN, Mary E.—Topeka, Freshman in Mathematics. NEWSOM, Dean L.—Lewis, Junior in Mathematics. NEWSOM, Howard W.—Lewis, Sophomore in Secondary Education. NEWTON, David W.—Spring Hill, Junior in Technical Agronomy.

NICHOLS, Calvin J.—Manhattan, 03 in Architecture. NICHOLS, Carl L.—Westphalia, Sophomore in Agriculture. NICHOLS, Clark K.—Liberal, Freshman in General. NICHOLS, William E.—Colony, Freshman in Business Administration. NICHOLSON, Larry D.—Kansas City, Freshman in Chemical Engineering. NICHOLSON, Larry M.—Hoisington, Sophomore in Chemical Engineering. NICKEL, Gaye J.—Colby, Sophomore in Business Administration.

NICKELL, Jean A.—Wichita, Freshman in Home Economics Teaching. NICKLAUS, E. Vonne—Mt. Hope, Sophomore in Civil Engineering. NICODEMUS, Bonnie J.—Newton, Sophomore in Home Economics and Teaching. NILES, Sherrill A.—Lebo, Freshman in Clothing Retailing.

NISPEL, Pamela K.—Home, Freshman in General Home Economics. NITCHER, Ronald E.—Valley Center, Sophomore in Business Administration. NIVISON, Karla J.—Wichita, Freshman in General. NIXON, Bernard T.—Brattleboro, Vt., Junior in Feed Technology.

NOBLE, Barbara P.—Lorraine, Freshman in Secondary Education. NOLLER, Margaret D.—Hebron, Neb., Freshman in Home Economics and Art. NOLTE, John M.—Hiawatha, Sophomore in Pre-Law. NOMURA, Pauline S.—Honolulu, Hawaii, Junior in Dietetics and Institutional Management.

NORBURY, James T.—Prescott, Sophomore in Mechanical Engineering. NORDSTEDT, Roger A.—Sedgwick, Freshman in Mechanical Engineering. NORMAN, Jan L.—Scott City, Freshman in Mathematics. NORRIS, Gayle C.—Hutchinson, Junior in Chemical Engineering.

NORTH, Carolyn M.—Evanston, Ill., Sophomore in Secondary Education. NORTH, Cynda S.—Overland Park, Freshman in Clothing Retailing. NOTTINGHAM, Sylvia J.—Topeka, Freshman in Technical Journalism. NOVAK, Donald J.—Narka, Sophomore in Civil Engineering.

Nickell
Nispel
Noble
Norbury
North, C. M.

Nicklaus
Nitcher
Noller
Nordstedt
North, C. S.

Nicodemus
Nivison
Nolte
Norman
Nottingham

Niles
Nixon
Nomura
Norris
Novak, D.

UNDERCLASSMEN: Nov—Par

NOVAK, Roger H.—Ellsworth, Freshman in Business Administration. NOYES, Nancy J.—McPherson, Sophomore in Modern Languages. NUSBAUM, Dwain L.—Kansas City, Mo., Freshman in Pre-Veterinary Medicine. OARD, Louis M.—Liberty, Junior in Chemical Engineering.

OBERHELMAN, Janice K.—Independence, Mo., Junior in Home Economics Teaching. OBERHELMAN, Judy A.—Independence, Mo., Sophomore in Home Economics Teaching. OBORNY, Edward J.—Bison, Junior in Agronomy. O'BRYAN, Susan E.—Clay Center, Sophomore in Business Administration.

OCHS, Jacob B.—Hoisington, Junior in Feed Technology. OCHS, Lee E.—Hoisington, Freshman in Milling Technology. OCHS, Richard A.—Hoisington, Junior in Pre-Dental. OCHS, Theodore—Hoisington, Junior in Industrial Engineering.

O'Conner	O'Dell	O'Dette	Oehlert
Oehme	O'Fallon	Ogan	Ogburn
Ohl	Ohlmeier	Oldham	Oliphant
O'Loughlin	Olson, M.	Olson, R.	Olson, T.
Oltjen	Opie, R. J.	Opie, R. A.	Opocensky

Novak, R.	Noyes	Nusbaum	Oard
Oberhelman, J. K.	Oberhelman, J. A.	Oborny	O'Bryan
Ochs, J.	Ochs, L.	Ochs, R.	Ochs, T.

O'CONNER, Rebecca D.—Macksville, Sophomore in Sociology. O'DELL, Emily A.—Prairie Village, Freshman in Home Economics Nursing. O'DETTE, Carole A.—Clyde, Freshman in Clothing Retailing. OEHLERT, Larry L.—Haysville, Sophomore in Psychology.

OEHME, Rosemary I.—Ozone Park, N.Y., Freshman in Home Economics. O'FALLON, Kerry K.—Manhattan, Junior in Pre-Dental. OGAN, Peggy J.—Overland Park, Junior in Elementary Education. OGBURN, Jerry A.—Garden City, 01 in Architecture.

OHL, Margaret J.—Great Bend, Freshman in General. OHLMEIER, Lee H.—Paola, Sophomore in Animal Husbandry. OLDHAM, Karen J.—Hays, Junior in Elementary Education. OLIPHANT, Rodney G.—Offerle, Sophomore in Veterinary Medicine.

O'LOUGHLIN, Mary K.—Hays, Junior in Modern Languages. OLSON, Merrilyn J.—Minneapolis, Junior in Elementary Education. OLSON, Ross A.—Dwight, Freshman in Agriculture. OLSON, Terrell L.—Salina, Freshman in Animal Husbandry.

OLTJEN, Allan C.—Leona, Sophomore in Business Administration. OPIE, Rae J.—Great Bend, Freshman in Elementary Education. OPIE, Roberta A.—Great Bend, Junior in Elementary Education. OPOCENSKY, Kathryn R.—Cuba, Freshman in Home Economics and Art.

Opperman	Oppy, J.	Oppy, P.	Osborn
Oshel	Ott	Ottaway	Otte, A.
Otte, V.	Overdick	Owen	Owens

OPPERMAN, Ronald D.—Wichita, 01 in Architecture. OPPY, James A.—Manhattan, Freshman in Medical Technology. OPPY, Paula J.—Manhattan, Junior in Medical Technology. OSBORN, Paul D.—Scandia, Freshman in Mechanical Engineering.

OSHEL, Gary M.—Derby, Sophomore in Civil Engineering. OTT, Tommy C.—El Dorado, 04 in Architecture. OTTAWAY, Leah J.—Viola, Sophomore in Elementary Education. OTTE, Alvina M.—Great Bend, Junior in Art.

OTTE, Vern E.—Great Bend, Freshman in Agriculture. OVERDICK, Glenn M.—Robinson, Sophomore in Agriculture. OWEN, Dennis C.—Prairie Village, Junior in Business Administration Accounting. OWENS, Harriett D.—Kansas City, Sophomore in Speech.

Ozga	Ozias	Pacey	Pack
Packard	Page	Pageler	Palenske
Palermo	Pallath	Pallesen	Palmer, B.
Palmer, W.	Palmquist	Pangburn	Pannbacker
Parker, D.	Parker, N.	Parkins	Parks

OZGA, Jurij—Chicago, Ill., 03 in Architecture. OZIAS, Roger E.—Mission, Freshman in Chemical Engineering. PACEY, Gary J.—Leavenworth, Freshman in Pre-Dental. PACK, Gary L.—Winfield, Sophomore in Medical Technology.

PACKARD, Mary G.—Topeka, Freshman in General Home Economics. PAGE, Richard L.—Abilene, Sophomore in Electrical Engineering. PAGELER, Linda A.—Wamego, Freshman in Medical Technology. PALENSKE, Victor F.—St. Joseph, Mich., Freshman in Business Administration.

PALERMO, Donna L.—Kansas City, Freshman in General. PALLATH, Emmanuel G.—India, Sophomore in Mechanical Engineering. PALLESEN, Peter J.—Topeka, Sophomore in Speech. PALMER, Barbara A.—Chapman, Freshman in Secondary Education.

PALMER, William E.—Lyons, Freshman in Mechanical Engineering. PALMQUIST, Julie C.—Manhattan, Sophomore in Secondary Education. PANGBURN, Robert C.—Fairborn, Ohio, Junior in Psychology. PANNBACKER, Richard—Washington, Junior in Chemistry.

PARKER, Dorothy A.—Clearwater, Junior in Pre-Law. PARKER, Nancy S.—Wichita, Freshman in Elementary Education. PARKINS, Gerald—Phillipsburg, Junior in Arts and Science. PARKS, Barbara J.—Manhattan, Special Student in Clothing and Textiles.

Parr
Parsons
Pattengill
Patterson, C.
Patterson, D.
Patterson, T.
Patterson, V.

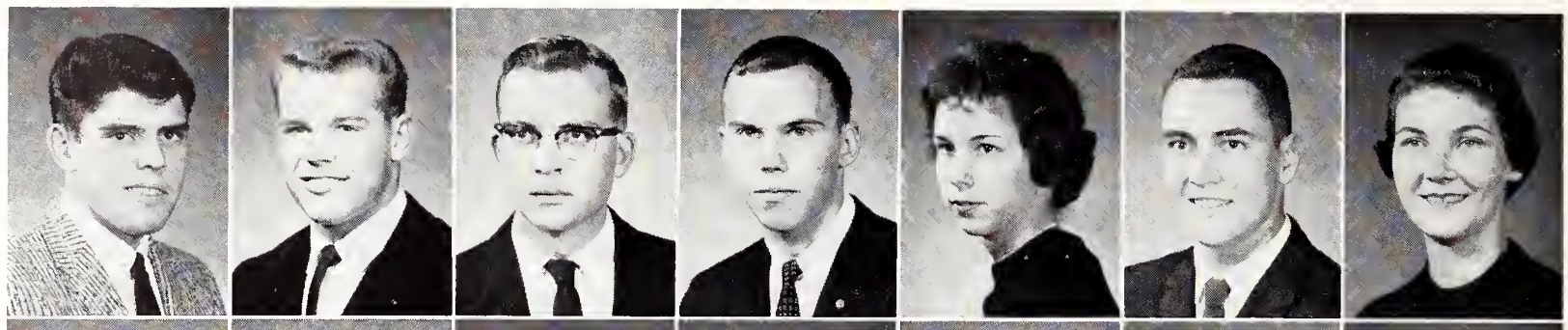

Patton
Pauls
Paxson
Payne
Pearce, C.
Pearce, M.
Pearse

Pearson, C.
Pederson
Pence
Perrier
Peters, G.

Pearson, F.
Peeks
Penner
Perry
Peterson, D.

Pease
Peel
Penrod
Peter
Peterson, E.

Peatling
Peerson
Perkins
Peters, D.
Peterson, G.

UNDERCLASSMEN: Par—Poo

PARR, William S.—Rossville, Junior in Mechanical Engineering. PARSONS, Richard J.—Bartlesville, Okla., Freshman in Chemistry. PATTENGILL, Maurice—McPherson, Junior in Geology. PATTERSON, Craig W.—Mission, Freshman in General. PATTERSON, Dee A.—Merriam, Freshman in Clothing Retailing. PATTERSON, Terry L.—Kansas City, 01 in Architecture. PATTERSON, Vivian M.—Kansas City, Junior in Modern Languages.

PATTON, Janet N.—Galena, Freshman in General Home Economics. PAULS, Loren D.—Inman, Freshman in Technical Journalism. PAXSON, Karen A.—Burlington, Sophomore in Clothing Retailing. PAYNE, Joyce K.—Louisville, Freshman in Modern Languages. PEARCE, Cecil W.—Wallace, Sophomore in Mechanical Engineering. PEARCE, Mary A.—Topeka, Junior in Speech. PEARSE, Robert D.—Overland Park, Freshman in Pre-Dental.

PEARSON, Carolyn V.—Clyde, Junior in Elementary Education. PEARSON, Frederick L.—Reading, Sophomore in Agricultural Education. PEASE, Dean A.—Balboa Island, Calif., Sophomore in Physical Education Men. PEATLING, Vicki L. —Salina, Sophomore in Technical Journalism.

PEDERSON, Joyce D.—Ottawa, Sophomore in Modern Languages. PEEKS, Vernita J.—Marysville, Freshman in Secondary Education. PEEL, John E.—Prairie Village, Junior in Business Administration. PEERSON, Judith L.—Kansas City, Sophomore in Music Education.

PENCE, Charles D.—Manhattan, Freshman in Chemical Engineering. PENNER, Betty L.—Wichita, Sophomore in Business Administration. PENROD, Michael D.—St. Ann, Mo., Freshman in Physical Education Men. PERKINS, Barbara A.—Kansas City, Mo., Sophomore in Modern Languages.

PERRIER, Charles L.—Eureka, Sophomore in Animal Husbandry. PERRY, Harry B.—Carbondale, Freshman in Pre-Veterinary Medicine. PETER, Carole I.—Goodland, Freshman in Elementary Education. PETERS, Daniel S.—Merriam, Junior in Animal Husbandry.

PETERS, Gary L.—Edson, Sophomore in Economics. PETERSON, Donald F.—Wichita, Sophomore in Civil Engineering. PETERSON, Eugene C.—McPherson, Freshman in Electrical Engineering. PETERSON, Gary E.—Bazaar, Junior in Animal Husbandry.

Peterson, J. D.
Peterson, J. E.
Peterson, M.
Peterson, S. G.
Peterson, S. J.
Peterson, T.
Pettijohn

Pfeifer
Pfister
Phetteplace
Phillips, D.
Phillips, P.
Piccin
Pickard, G.

PETERSON, John D.—Grand Island, Neb., Junior in English. PETERSON, Jon E.—Basking Ridge, N.J., Junior in Business Administration. PETERSON, Mary M.—Bremen, Freshman in Elementary Education. PETERSON, Susan G.—Princeton, Ill., Junior in Foods and Nutrition. PETERSON, Susan J.—Prairie Village, Junior in Elementary Education. PETERSON, Thomas F.—Seattle, Wash., Freshman in Milling Technology. PETTIJOHN, James A.—Russell, 02 in Architecture.

PFEIFER, Norman I.—Great Bend, Junior in Pre-Dental. PFISTER, Ronald L.—Hiawatha, Junior in Secondary Education. PHETTEPLACE, Bonnie—Smith Center, Freshman in Home Economics Teaching. PHILLIPS, Duane R.—Hutchinson, Junior in Mechanical Engineering. PHILLIPS, Paula L.—Junction City, Freshman in Elementary Education. PICCIN, Robert J.—Independence, Mo., Freshman in Physical Sciences. PICKARD, Guy—Kansas City, Mo., Freshman in Agriculture.

PICKARD, LeRoy E.—Concordia, Freshman in Dairy Manufacturing. PICKERING, Theresa M.—Manhattan, Freshman in General. PICKINPAUGH, Elden R.—Hastings, Neb., Junior in Electrical Engineering. PIERCE, Mary E.—Hays, Sophomore in Pathology.

PIERCE, Michael E.—Colony, Junior in Secondary Education. PIERCY, Linda R.—Kansas City, Mo., Sophomore in Elementary Education. PIERSON, Helen A.—Junction City, Freshman in Secondary Education. PIGG, Linda L.—Shawnee Mission, Freshman in Elementary Education.

PINCUS, Celia—Mission, Sophomore in English. PINKSTON, Glenn W.—Topeka, Freshman in Business Administration. PITSOR, Thomas P.—Ft. Dodge, Iowa, 03 in Architecture. PLATT, Robert G.—Great Bend, Junior in Chemical Engineering.

PLETCHER, Ronald D.—Wichita, Junior in Civil Engineering. PLOCHARSKI, Edward J.—Bergenfield, N.J., Freshman in Pre-Veterinary Medicine. PLUNKETT, Treva E.—Syracuse, Freshman in Art. PODORSKI, George H.—St. Louis, Mo., Junior in Electrical Engineering.

POLAND, Donald S.—Lyons, Freshman in Mechanical Engineering. POLEHNA, Vera R.—Ely, Iowa, Junior in Veterinary Medicine. POOR, Ronnie R.—Chanute, Junior in Business Administration. POORT, Larry W.—Wichita, Sophomore in Chemical Engineering.

Pickard, L.
Pierce, Michael
Pineus
Pletcher
Poland

Pickering
Piercy
Pinkston
Plocharski
Polehna

Pickinpaugh
Pierson
Pitsor
Plunkett
Poor

Pierce, Mary
Pigg
Platt
Podorski
Poort

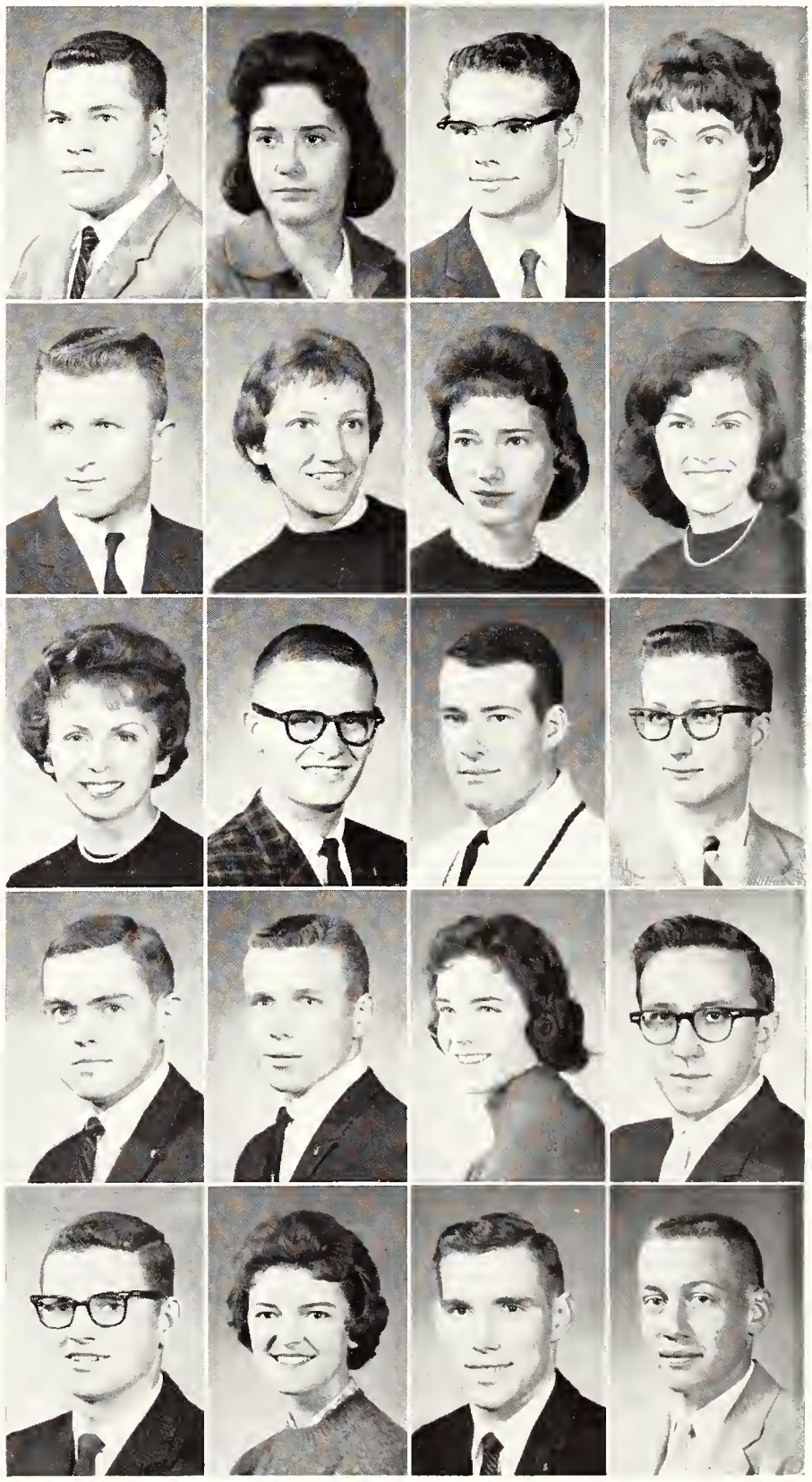

UNDERCLASSMEN: Poo—Rah

POOVEY, Karen R.—Hotchkiss, Colo., Freshman in Elementary Education. POPKESS, Katherine A.—Kansas City, Mo., Freshman in Business Administration. PORTER, Carolyn K.—Winfield, Freshman in Business Administration. PORTER, James H.—Kansas City, Freshman in Speech.

PORTER, John D. Jr.—Mt. Hope, Junior in Economics. PORTER, Judith A.—Viola, Junior in General Home Economics. PORTER, Martha J.—Burdick, Freshman in Home Economics Teaching. PORTER, Peggy J.—Viola, Freshman in Elementary Education.

PORTER, Penny L.—Lebanon, Freshman in Secondary Education. POTEET, Judith E.—Kingman, Freshman in Secondary Education. POTTENGER, Marion L.—Manhattan, Sophomore in Electrical Engineering. POTTER, David S.—Auburn, Sophomore in Agronomy.

Potter, J.	**Potts**	**Potwin**	**Pounds**
Powell, B.	**Powell, C.**	**Powell, D.**	**Powell, G.**
Powell, N.	**Powell, R.**	**Pratt, R.**	**Pratt, W.**
Preddy	**Preheim**	**Pretice**	**Prentup**
Presnal	**Price, B.**	**Price, J.**	**Price, R.**

Poovey	**Popkess**	**Porter, C.**	**Porter, J. H.**
Porter, J. D.	**Porter, J. A.**	**Porter, M.**	**Porter, P. J.**
Porter, P. L.	**Poteet**	**Pottenger**	**Potter, D.**

POTTER, Jean M.—Ft. Morgan, Colo., 03 in Architecture. POTTS, Sharon L.—Wichita, Freshman in Home Economics and Journalism. POTWIN, Alice C.—Plymouth, N.H., Freshman in Humanities. POUNDS, Linda L.—Smith Center, 02 in Architecture.

POWELL, Bertie L.—Liberal, Junior in Business Administration. POWELL, Carole L.—Pittsfield, Mass., Freshman in General Home Economics. POWELL, Dennis L.—Bonner Springs, Freshman in General. POWELL, George M.—Abilene, Freshman in Architectural Engineering.

POWELL, Nancy J.—Parsons, Sophomore in Home Economics Teaching. POWELL, Richard L.—Bonner Springs, Junior in Medical Technology. PRATT, Roberta K.—Hoxie, Freshman in General Home Economics. PRATT, William L.—Colby, Freshman in Agriculture.

PREDDY, Caroline E.—Wichita, Junior in Secondary Education. PREHEIM, Peter P.—Kansas City, Sophomore in Pre-Veterinary Medicine. PRETICE, Sandra S.—Dugway, Utah, Freshman in Elementary Education. PRENTUP, Patricia L.—Boulder, Colo., Junior in Elementary Education.

PRESNAL, Glade C.—Goddard, Freshman in Business Administration. PRICE, Barbara B.—Liberty, Junior in Technical Journalism. PRICE James W.—Baxter Springs, Sophomore in Pre-Law. PRICE, Roberta L.—Kansas City, Mo., Junior in Technical Journalism.

Primrose
Proctor, D.
Pulliam
Pritchard
Proffer
Puls
Proctor, C. M.
Proffitt
Purcell
Proctor, C. J.
Prose
Purinton

PURKEY, James M.—Wichita, Freshman in Civil Engineering. PURVIS, Leonard G.—Manhattan, Freshman in Secondary Education. PYLE, Barbara A.—Redding, Calif., 01 in Architecture. PYLE, Constance M.—Plainville, Sophomore in Business Administration Accounting.

PYNE, Charles L.—Columbus, Sophomore in Pre-Dental. QUADE, Kenneth G.—Hunter, Sophomore in Mechanical Engineering. QUANTIC, Lois C.—Scandia, Freshman in Elementary Education. QUANTRELL, Margaret—Wichita, Freshman in Elementary Education.

QUANZ, Jnell M.—Glade, Sophomore in Elementary Education. QUERY, Sharon K.—Edson, Sophomore in Home Economics Teaching. QUILLIN, James E.—South Haven, Junior in Agriculture. QUINN, Adrienne M.—Oakley, Junior in Music Education.

QUIRK, Judy L.—Prairie Village, Sophomore in Family and Child Development. RADER, Larry D.—Caldwell, Junior in Electrical Engineering. RADER, Marise E.—Elmhurst, Ill., Junior in Elementary Education. RADER, Ronald D.—Caldwell, Sophomore in Electrical Engineering.

RAEDEKE, Arlin H.—Alma, Junior in Electrical Engineering. RAFFETY, Gary D.—Newton, Freshman in Business Administration. RAHE, Charlene C.—Republic, Freshman in Elementary Education. RAHE, Charlotte C.—Republic, Freshman in Elementary Education.

PRIMROSE, Herbert D.—Clay Center, Freshman in Chemical Engineering. PRITCHARD, Michael D.—Wichita, Sophomore in Medical Technology. PROCTOR, Connie M.—Soldier, Sophomore in Secondary Education. PROCTOR, Constance J.—Mound Valley, Freshman in Business Administration Accounting.

PROCTOR, Dayle J.—Mound Valley, Junior in Secondary Education. PROFFER, Edwin N.—Dodge City, Freshman in Business Administration. PROFFITT, James L.—Plainville, Freshman in Mechanical Engineering. PROSE, Larry N.—Alamota, Freshman in Electrical Engineering.

PULLIAM, Judith M.—Topeka, Junior in Elementary Education. PULS, Spencer A.—Holdrege, Neb., Freshman in Medical Technology. PURCELL, John D.—Horton, Junior in Secondary Education. PURINTON, Paul T.—Merriam, Sophomore in Pre-Veterinary Medicine.

Purkey
Pyne
Quanz
Quirk
Raedeke
Purvis
Quade
Query
Rader, L.
Raffety
Pyle, B.
Quantic
Quillin
Rader, M.
Rahe, Charlene
Pyle, C.
Quantrell
Quinn
Rader, R.
Rahe, Charlotte

UNDERCLASSMEN: Rah—Rey

RAHING, Judith A.—Mission, Freshman in General. RAILE, Bonnie J.—Scottsbluff, Neb., Freshman in Government. RAINE, Duane C.—Belvue, 01 in Architecture. RALEIGH, Ruth A.—Clyde, Junior in Dietetics and Institutional Management.

RAMEY, Paul B.—Overland Park, Sophomore in Pre-Veterinary Medicine. RAMEY, Samuel E.—Colby, Freshman in Music. RAMSEY, Jon M.—Scott City, Junior in Mechanical Engineering. RAMSEY, Mary S.—Kansas City, Mo., Junior in Humanities.

RANDALL, Sandra F.—Washington, Freshman in General. RANDEL, Sharon K.—Redwood City, Calif., Junior in Home Economics. RANDELS, Eleanor A.—Bluff City, Sophomore in Physical Therapy. RANDELS, Julia M.—Bluff City, Freshman in Home Economics and Art.

RANKIN, Constance L.—Poland, Ohio, Sophomore in Family and Child Development. RAPP, Virginia K.—Manhattan, Sophomore in Elementary Education. RASH, Patricia A.—Thayer, Freshman in General. RASMUSSEN, Donald M.—Oakley, Junior in Chemical Engineering.

RASMUSSEN, Lyle E.—St. Paul, Neb., Sophomore in Veterinary Medicine. RAUH, Gilla J.—Salina, Freshman in Elementary Education. RAVEN, Lavern M.—Topeka, Junior in Industrial Engineering. ROY, Alfred—Huntington, W.Va., Sophomore in Business Administration.

RAY, Monte G.—Leoti, Junior in Pre-Dental. RAYL, Charles R.—Emporia, Freshman in Agricultural Engineering. RAYMOND, Jane A.—Fredonia, Junior in Home Economics. RAYMOND, Michael A.—Leavenworth, Junior in Business Administration Accounting. RAYNESFORD, Alice K.—Garden City, Freshman in Chemistry. REA, Ruth C.—Halstead, Freshman in Secondary Education. REARDON, James N.—Beloit, Freshman in Speech.

REASOR, Larry L.—Arkansas City, Sophomore in Secondary Education. REASOR, Sharon S.—Arkansas City, Junior in Business Administration. REDDING, Christina M.—Topeka, Freshman in Sociology. REDDING, Willard V.—Topeka, Junior in Social Sciences. REDETZKE, Kenneth E.—Claflin, Sophomore in Technical Agronomy. REECE, Stephen L.—Wichita, 02 in Architecture. REECE, Vicki S.—Scandia, Freshman in Secondary Education.

Rahing
Ramey, P.
Randall
Rankin
Rasmussen, L.

Raile
Ramey, S.
Randel
Rapp
Rauh

Raine
Ramsey, J.
Randels, E.
Rash
Raven

Raleigh
Ramsey, M.
Randels, J.
Rasmussen, D.
Roy, A.

Ray, M.
Rayl
Raymond, J.
Raymond, M.
Raynesford
Rea
Reardon

Reasor, L.
Reasor, S.
Redding, C.
Redding, W.
Redetzke
Reece, S.
Reece, V.

Reed, B.
Reed, G.
Reed, J.
Reed, L.
Reed, R.
Reed, S.
Reed, W.

Reehling
Rees, H.
Rees, M.
Reese
Rees
Reeves
Reffner
Regier, D.

Regier, L.
Reid, J.
Renfro
Reser, G.
Rewerts

Rehfeld
Reinhardt, E.
Renfrow
Reser, S.
Reynard

Reichuber
Reinhardt, L.
Rensenhouse
Reusser
Reynolds, G.

Reid, D.
Renard
Reppert
Revilla
Reynolds, J.

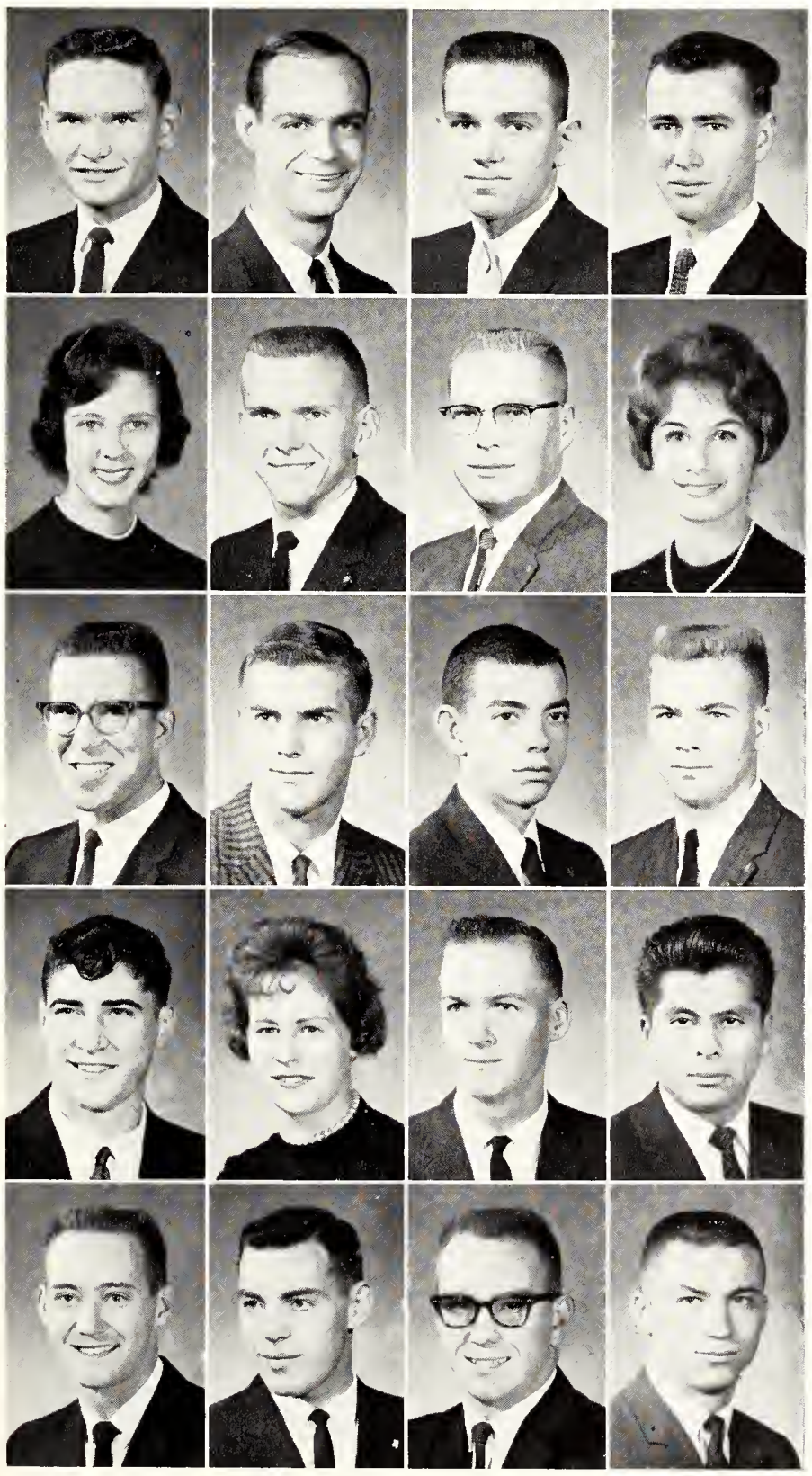

REED, Bruce H.—Kansas City, Mo., Business Administration Accounting. REED, Geney C.—Wichita, Sophomore in Elementary Education. REED, Judith A.—Plainville, Freshman in Physical Therapy. REED, Linda J.—Mankato, Freshman in General Home Economics. REED, Richard C.—Mankato, Sophomore in Mechanical Engineering. REED, Sharon D.—Neodesha, Freshman in General Home Economics. REED, William W.—Benton, Freshman in Agriculture.

REEHLING, Jean E.—Cottonwood, Junior in Home Economics and Extension. REES, Helen L.—Topeka, Freshman in Elementary Education. REES, Melinda—Kansas City, Mo., Freshman in Biological Science. REESE, Berye L.—Logan, Sophomore in Speech. REEVES, Kathryn M.—Kansas City, Junior in Home Economics Teaching. REFFNER, Jack F.—Valley Center, Sophomore in Nuclear Engineering. REGIER, Donna L.—Manhattan, Sophomore in Elementary Education.

REGIER, Louis L.—Newton, 03 in Architecture. REHFELD, David P.—Alhambra, Calif., Junior in Physical Education Men. REICHUBER, Arnold J.—Bushton, Freshman in Electrical Engineering. REID, David D.—Holyrood, Sophomore in Secondary Education.

REID, Judith K.—Kansas City, Mo., Junior in Medical Technology. REINHARDT, Eugene E.—Chanute, Sophomore in Business Administration. REINHARDT, Leslie R.—Bison, Junior in Agronomy. RENARD, Nina L.—Kansas City, Mo., Freshman in Elementary Education.

RENFRO, Arthur R.—Douglass, Junior in Geology. RENFROW, Robert M.—Overland Park, Freshman in Business Administration. RENSENHOUSE, James P.—Merriam, Sophomore in Electrical Engineering. REPPERT, John C.—Anna, Ill., Sophomore in Technical Journalism.

RESER, Gerald—Rossville, Freshman in Nuclear Engineering. RESER, Sharon Y.—Rossville, Freshman in Home Economics Teaching. REUSSER, David A.—Wellington, Sophomore in Agronomy. REVILLA, Carlos O.—Peru, Junior in Agricultural Engineering.

REWERTS, Ellis W.—Leoti, Sophomore in Electrical Engineering. REYNARD, Jerald W.—Manhattan, Sophomore in Pre-Veterinary Medicine. REYNOLDS, Gary J.—Neodesha, Sophomore in Agricultural Education. REYNOLDS, John Z.—Kansas City, Junior in Civil Engineering.

UNDERCLASSMEN: Rey—Roh

REYNOLDS, Larry L.—Wichita, 02 in Architecture. RHOADES, Robert M.—Newton, Freshman in Civil Engineering. RHODES, Sandra E.—Jamestown, Sophomore in General. RICHARDS, Lloyd L.—Hoyt, Sophomore in Feed Technology.

RICHARDSON, Larry A.—Oswego, Freshman in Agriculture. RICHARDSON, Lowell E.—Wichita, 02 in Architecture. RICHTER, Charles E.—West Englewood, N.J., Sophomore in Pre-Veterinary Medicine. RICHTER, Herschel D.—Hoxie, Junior in Electrical Engineering.

RIDDER, Elmer L.—Marienthal, Junior in Agronomy. RIEMANN, Marlin J.—Claflin, Freshman in Agricultural Education. RIEPE, Kenneth E.—Sun City, Junior in Secondary Education. RIFE, Kathleen A.—Burrton, Freshman in English.

RIFFEL, Darrell M.—Wichita, Sophomore in Pre-Veterinary Medicine. RIFFEL, Kay A.—Wichita, Junior in Modern Languages. RIKER, Patricia—Salina, Sophomore in Elementary Education. RINGEL, Larry H.—Alma, Sophomore in Agricultural Economics.

RION, Phyllis A.—Junction City, Freshman in Modern Languages. RITTENHOUSE, James K.—Hanston, Freshman in Agricultural Engineering. RIZEK, Kayleen M.—Belleville, Freshman in Sociology. ROACH, David J.—Independence, Mo., Freshman in Nuclear Engineering.

Reynolds, L. Rhoades Rhodes Richards
Richardson, L. A. Richardson, L. E. Richter, C. Richter, H.
Riepe Rife
Ridder Riemann Riker Ringel
Riffel, D. Riffel, K. Rizek Roach
Rion Rittenhouse

Robb Robbins Robel Roberts, C.
Roberts, J. Roberts, L. Roberts, N. Roberts, R.
Robertson, C. Robertson, K. Robertson, R. Robinson, D.

ROBB, Ronald S.—Lawrence, Sophomore in Agricultural Economics. ROBBINS, Emily A.—Kirkwood, Mo., Freshman in General Home Economics. ROBEL, Raydon—Great Bend, Freshman in Mechanical Engineering. ROBERTS, Clyde A.—Kansas City, Junior in Technical Agronomy.

ROBERTS, Joyce A.—Manhattan, Freshman in Elementary Education. ROBERTS, Larry R.—Pratt, Junior in Secondary Education. ROBERTS, Nancy J.—Pratt, Junior in Secondary Education. ROBERTS, Richard G.—Jamestown, Ind., Sophomore in Animal Husbandry.

ROBERTSON, Charles A.—Kansas City, Mo., Freshman in Chemistry. ROBERTSON, Kenneth D.—Chanute, Junior in Zoology. ROBERTSON, Richard A.—Coffeyville, Sophomore in Feed Technology. ROBINSON, Dean G.—Belle Plaine, Junior in General.

UMBERGER HALL was the state headquarters for the 400 county members of the Kansas Division of Extension. The Extension service issued over two million pieces of literature covering conferences and farming methods.

ROBINSON, Karen K.—Belle Plain, Freshman in Physical Education Women. ROBINSON, Michael J.—Stockton, Junior in Botany. ROBOHN, Sarah F.—Manhattan, O2 in Architecture. ROBSON, Sharon E.—Topeka, Junior in Elementary Education.

ROBUCK, Stanley S.—Halstead, Freshman in Secondary Education. RODEWALD, Sara C.—Eudora, Sophomore in Home Economics Teaching. RODMAN, Dale A.—Toronto, Junior in Feed Technology. ROES, Judy K.—Kansas City, Junior in Elementary Education.

ROGERS, Frank A.—Augusta, Sophomore in Civil Engineering. ROGERS, Judith C.—Garnett, Freshman in Foods and Nutrition. ROGERS, May E.—Manhattan, Sophomore in Home Economics and Journalism. ROGERS, Phillip N.—Augusta, 02 in Architecture.

ROGG, Barbara L.—Russell, Sophomore in Art. ROGLER, Susan K.—Mandan, N. D., Freshman in Elementary Education. ROHDE, Drexel D.—Pittsburg, 02 in Architecture. ROHRBAUGH, Katherine C.—Cimarron, Sophomore in Home Economics Teaching.

Robinson, K.	**Robinson, M.**	**Robohn**	**Robson**
Robuck	**Rodewald**	**Rodman**	**Roes**
Rogers, F.	**Rogers, J.**	**Rogers, M.**	**Rogers, P.**
Rogg	**Rogler**	**Rohde**	**Rohrbaugh**

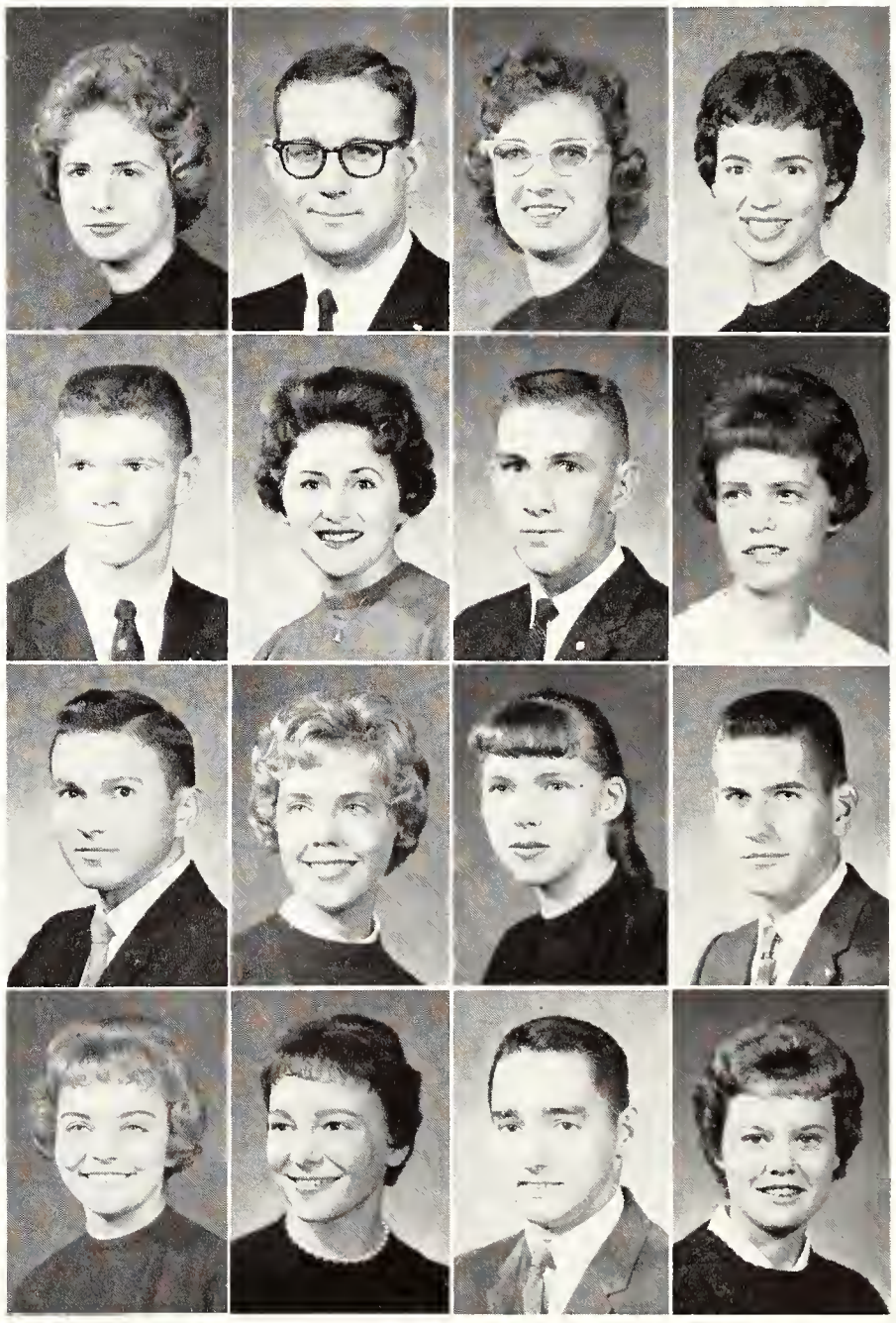

UNDERCLASSMEN: Rol—Sau

Rollins
Root, M.
Rose, M.
Rosenzweig
Ross, G. E.

Rombeck
Rork
Rose, S. K.
Rosner
Rossignol

Roohms
Rosa
Rose, S. D.
Ross, D.
Rostocil

Root, C.
Rose, D.
Rosenquit
Ross, G. R.
Roth

ROLLINS, Shirley F.—Kinsley, Junior in Elementary Education. ROMBECK, Sherri J.—Junction City, Freshman in Art. ROOHMS, John W.—St. John, Sophomore in Mechanical Engineering. ROOT, Carrie S.—Baxter Springs, Junior in Secondary Education.

ROOT, M. Marjorie—Medicine Lodge, Freshman in Clothing and Textiles. RORK, Larry E.—Mulvane, Sophomore in Electrical Engineering. ROSA, Felipe—Venezuela, Sophomore in Geology. ROSE, David G.—Kansas City, Junior in Secondary Education.

ROSE, Michael C.—Overbrook, Junior in Business Administration Accounting. ROSE, Sheila K.—Junction City, Sophomore in Business Administration. ROSE, Stephen D.—Kansas City, Junior in Physics. ROSENQUIT, Berton—Brooklyn, N.Y., Sophomore in Pre-Veterinary Medicine.

ROSENZWEIG, Dennis L.—New York, N.Y., Sophomore in Pre-Veterinary Medicine. ROSNER, Dianne E.—Omaha, Neb., Sophomore in General. ROSS, David L.—Horton, Junior in Secondary Education. ROSS, Gary R.—Blue Mound, Freshman in Wildlife Conservation.

ROSS, Gayle E.—Sabetha, Freshman in Modern Languages. ROSSIGNOL, Vincent H.—Brookfield, Conn., Freshman in Landscape Design. ROSTOCIL, Charles E.—Overland Park, Freshman in Nuclear Engineering. ROTH, Linda A.—Garden City, Sophomore in Elementary Education.

ROWLAND, Charles P.—Washington, Sophomore in Animal Husbandry. ROWLEY, Robert B.—Topeka, Freshman in General. ROYER, James M.— Kansas City, Freshman in Nuclear Engineering. ROYER, Lareta J.—Kansas City, Junior in Elementary Education. RUDOLPH, Bonnie J.—Wakefield, Freshman in General. RUECK, Jon M.—Gardner, Sophomore in Nuclear Engineering. RUFF, Frank A.—Rossville, Sophomore in Mechanical Engineering.

RUFF, Micheal D.—Newton, Sophomore in Chemical Engineering. RULLMAN, Melanie J.—Winfield, Sophomore in General Home Economics. RUMSEY, Dwayne I.—Wichita, 02 in Architecture. RUNDLE, Darrell E.—Winfield, Freshman in Electrical Engineering. RUNQUIST, Glennys J.—Falun, Sophomore in Home Economics and Journalism. RUNYAN, Larry J.—Pittsburg, Junior in Electrical Engineering. RUPERT, Kay L. —Wichita, Freshman in Clothing and Textiles.

Rowland
Rowley
Royer, J.
Royer, L.
Rudolph
Rueck
Ruff, F.

Ruff, M.
Ruliman
Rumsey
Rundle
Runquist
Runyan
Rupert

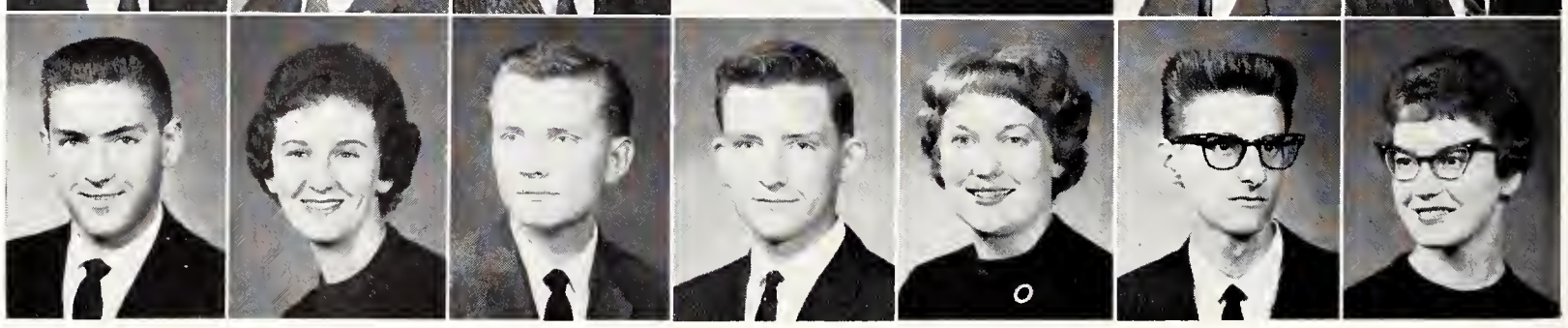

RUPP, Mary J.—Manhattan, Freshman in General. RUSH, Curtis W.—Haviland, Sophomore in Physical Education Men. RUSHTON, Betty A.—Wichita, Sophomore in Elementary Education. RUSSELL, Edward D.—Hutchinson, 02 in Architecture.

RUSSELL, Janice K.—South Hutchinson, Sophomore in Secondary Education. RUSSELL, Jill—Liberal, Freshman in General. RUSSO, Louis A.—Bridgeville, Pa., Sophomore in Restaurant Management. RUST, Clarence J.—Goodland, Sophomore in Secondary Education.

RUST, Gaye—Topeka, Freshman in Elementary Education. RUST, Morris D.—Argonia, Freshman in Mechanical Engineering. RUST, Zelma I.—Smith Center, Junior in Home Economics Teaching. RUTH, Glenda L.—Osborne, Freshman in Secondary Education.

RUTTER, Berylene K.—McPherson, Freshman in Foods and Nutrition. RYAN, George E.—Old Greenwich, Conn., Sophomore in Pre-Veterinary Medicine. RYAN, William J.—Wichita, Sophomore in Technical Journalism. RYDING, Paul A.—Falun, Sophomore in Pre-Veterinary Medicine.

RYGAARD, Marcia A.—Effingham, Special Student. RYLAND, Lonnie G.—Greenleaf, Freshman in Nuclear Engineering. SACHSE, Carl R.—New York, N.Y., Sophomore in Pre-Veterinary Medicine. SAGER, Gary L.—McPherson, Sophomore in Nuclear Engineering.

SALISBURY, Sue E.—Wichita, Freshman in Home Economics and Art. SALSBURY, Richard D.—Topeka, 02 in Architecture. SALTER, Saloma D.—Wakefield, Sophomore in Physical Therapy. SALVO, Gaetano F.—Brooklyn, N.Y., 01 in Architecture. SALYER, Ray L.—Garden City, Freshman in Technical Journalism. SANBORN, Sharolyn S.—Augusta, Junior in Home Economics Teaching. SANDERS, Donald L. – Ridgway, Ill., Sophomore in Business Administration.

SANDERS, John E.—Topeka, Freshman in Chemical Engineering. SANKEY, Steven R.—Great Bend, Freshman in Electrical Engineering. SANTEE, Linda L.—Parsons, Sophomore in Foods and Nutrition. SARGENT, DeLon D.—Agra, Junior in Architectural Engineering. SARGENT, Janet M.—Agra, Freshman in Business Administration Accounting. SARGENT, Sharon K.—Wakefield, Sophomore in Home Economics and Extension. SAUER, Sheryl L.—Manhattan, Freshman in Secondary Education.

Rupp	Rush	Rushton	Russell, E.
Russell, J. K.	Russell, J.	Russo	Rust, C.
Rust, G.	Rust, M.	Rust, Z.	Ruth
Rutter	Ryan, G.	Ryan, W.	Ryding
Rygaard	Ryland	Sachse	Sager

Salisbury
Salsbury
Salter
Salvo
Salyer
Sanborn
Sanders, D.

Sanders, J.
Sankey
Santee
Sargent, D.
Sargent, J.
Sargent, S.
Sauer, S. L.

UNDERCLASSMEN: Sau—Sch

Sauer, S. F. Sauers Sawer Saxe
Sayers Sayler Seanlan Schaar
Schafer Schamahorn Schanefelt Schaper
Schartz Schaus Scheetz, J. Scheetz, P.
Scheibler, H. Scheibler, J. Scheibner Schermerhorn

SAUER, Stephen F.—Overland Park, 02 in Architecture. SAUERS, Juanita L.—St. Joseph, Mo., Freshman in Pre-Veterinary Medicine. SAWER, Barbara J.—Ludell, Junior in Home Economics and Journalism. SAXE, Sharon K.—Wichita, Freshman in Elementary Education.

SAYERS, Julian F.—Independence, 02 in Architecture. SAYLER, John G.—Great Bend, Junior in Business Administration Accounting. SCANLAN, Tamara S.—Arlington, Va., Freshman in Technical Journalism. SCHAAR, Merle H.—Wichita, Freshman in Agriculture.

SCHAFER, Lucia A.—Norton, Freshman in Medical Technology. SCHAMAHORN, Gerald L.—Lindsborg, Sophomore in Speech. SCHANEFELT, Robert V.—Abilene, Freshman in Chemical Engineering. SCHAPER, James M.—Wichita, Freshman in Architectural Engineering.

SCHARTZ, Lael R.—Great Bend, Freshman in Elementary Education. SCHAUS, Marilynn L.—Wakeeney, Sophomore in Home Economics and Teaching. SCHEETZ, James W.—Hanover, Sophomore in Medical Technology. SCHEETZ, Philip G.—Oakley, Junior in Psychology.

SCHEIBLER, Helen V.—Manhattan, Freshman in General. SCHEIBLER, James L.—Bennington, Sophomore in Business Administration Accounting. SCHEIBNER, Albert L.—Topeka, Freshman in Chemical Engineering. SCHERMERHORN, William—Overland Park, Freshman in Mechanical Engineering.

SCHEVTTENHELM, Roy—St. Louis, Mo.—Sophomore in Electrical Engineering. SCHICK, Larry L.—Logan, Sophomore in Electrical Engineering. SCHIERLING, John H.—Inman, Sophomore in History. SCHILLING, Paul W.—Independence, Mo., Junior in Veterinary Medicine. SCHIMKE, Ralph H.—Leavenworth, Junior in Electrical Engineering. SCHLAEGEL, David M.—Centralia, Freshman in Agriculture. SCHLAEGEL, Gary D.—Centralia, Freshman in Secondary Education.

SCHLETZBAUM, Jerry D.—Atchison, 03 in Architecture. SCHLETZBAUM, John W.—Nortonville, Freshman in Agriculture. SCHLETZBAUM, Nancy E.—Atchison, Freshman in Elementary Education. SCHLOH, Everett G.—Natoma, 04 in Architecture. SCHLOSSER, Bruce E.—Kansas City, Sophomore in Mechanical Engineering. SCHLOTFELT, Larry G.—Augusta, Junior in Business Administration. SCHMELZEL, Sally S.—Topeka, Sophomore in Elementary Education.

Schevttenhelm
Schick
Schierling
Schilling
Schimke
Schlaegel, D.
Schlaegel, G.

Schletzbaum, J. D.
Schletzbaum, J. W.
Schletzbaum, N.
Schloh
Schlosser
Schlotfelt
Schmelzel

Schmidt, D.
Schmidt, J. L.
Schmidt, J. R.
Schmidt, K.
Schmidt, S.
Schmitt
Schneider, G.

Schneider, R.
Schnell
Schoen
Scholten
Schoolcraft
Schrader, L.
Schrader, R.

SCHMIDT, Darrell P.—Catherine, Junior in Business Administration. SCHMIDT, John L.—Larned, Sophomore in History. SCHMIDT, Judy R.—Freeport, Sophomore in Music Education. SCHMIDT, Karyle A.—Leavenworth, Freshman in Psychology. SCHMIDT, Sharon F.—Newton, Freshman in Home Economics and Teaching. SCHMITT, David A.—Atchison, Freshman in Architectural Engineering. SCHNEIDER, George W.—Manhattan, Junior in Mechanical Engineering.

SCHNEIDER, Robert L.—Ottawa, Freshman in Agriculture. SCHNELL, James C.—Beloit, Freshman in Speech. SCHOEN, Maxine C.—Lenora, Freshman in Dietetics and Institutional Management. SCHOLTEN, Kathryn J.—Salina, Junior in Family and Child Development. SCHOOLCRAFT, Sharon—Fredonia, Freshman in Music Education Voice. SCHRADER, Lawrence E.—Lancaster, Sophomore in Agriculture. SCHRADER, Raymond C.—Lancaster, Freshman in Agriculture.

SCHREUDER, Janice L.—Cawker City, Freshman in Home Economics Teaching. SCHROCK, Scharmal K.—Hazelton, Junior in Music Education. SCHRODER, Harriet L.—Manhattan, Freshman in Government. SCHROEDER, Donald G.—Marysville, Freshman in Veterinary Medicine.

SCHROEDER, Donald D.—Great Bend, Senior in Mechanical Engineering. SCHROEDER, James C.—Leavenworth, Junior in Electrical Engineering. SCHROEDER, Luella—Marysville, Freshman in General Home Economics. SCHUELER, Joseph M.—Hays, Junior in Business Administration Accounting.

SCHULEY, Phillip H.—Kansas City, Junior in Business Administration Accounting. SCHULKE, Kurt P.—Lyons, Sophomore in Economics. SCHULTE, Joan K.—Alma, Freshman in Clothing and Textiles. SCHULTZ, Delmer H.—Canada, Junior in Civil Engineering.

SCHULTZ, Galen E.—Trousdale, Freshman in Agricultural Engineering. SCHULTZ, Reita M.—Trousdale, Sophomore in Secondary Education. SCHULTZ, Steven D.—Lucas, Freshman in Agricultural Education. SCHUMAN, Merlin D.—Neodesha, Junior in Mechanical Engineering.

SCHUTZ, Susan B.—Mission, Junior in Technical Journalism. SCHWAB, Bill J.—Detroit, Freshman in Mechanical Engineering. SCHWAB, Geraldine J.—Chapman, Sophomore in Elementary Education. SCHWARTZ, Martha E.—Manhattan, Sophomore in Modern Languages.

Schreuder
Schroeder, D. D.
Schuley
Schultz, G.
Schutz, S.

Schrock
Schroeder, J.
Schulke
Schultz, R.
Schwab, B.

Schroeder, H.
Schroeder, L.
Schulte
Schultz, S.
Schwab, G.

Schroeder, D. G.
Schueler
Schultz, D.
Schuman
Schwartz, M.

UNDERCLASSMEN: Sch—She

SCHWARTZ, Richard D.—Pretty Prairie, Sophomore in Physics. SCHWARTZ, Richard L.—Leavenworth, 02 in Architecture. SCHWARZ, Margaret M.—Wichita, Sophomore in History. SCHWEER, Vernon R.—Garden City, Junior in Agricultural Education.

SCHWINTZ, Larry C.—Winfield, Sophomore in Agricultural Education. SCOBY, Mary J.—Fairview, Sophomore in Home Economics Teaching. SCOTT, Carole E.—Topeka, Freshman in Elementary Education. SCOTT, David R.—Jennings, Sophomore in Electrical Engineering.

SCOTT, Gary L.—Council Grove, Freshman in Animal Husbandry. SCOTT, Janice J.—Caney, Junior in Home Economics Teaching. SCOTT, John D.—Brewster, Freshman in Agriculture. SCOTT, Johnette—White City, Freshman in General Home Economics.

SCOTT, Larry E.—Council Grove, Sophomore in Agriculture. SCOTT, Linda A.—Marysville, Freshman in Business Administration. SCOTT, Phillip A.—Manhattan, Sophomore in Electrical Engineering. SCOTT, Raylene A.—Rozel, Freshman in English.

SEATON, Kay P.—Chatham, N.J., Sophomore in Secondary Education. SEATON, Stephen L.—Manhattan, Freshman in Government. SEIBEL, Kenneth W.—Overland Park, Freshman in Mechanical Engineering. SEITZ, Charles M.—Junction City, Sophomore in History.

Schwartz, R. D. | Schwartz, R. L. | Schwarz | Schweer
Schwintz | Scoby | Scott, C. | Scott, D.
Scott, G. | Scott, J. J. | Scott, J. D. | Scott, J.
Scott, L. E. | Scott, L. A. | Scott, P. | Scott, R.
Seaton, K. | Seaton, S. | Seibel | Seitz, C.

SEITZ, Larry M.—Hutchinson, Junior in Chemistry. SELBY, James A.—Manhattan, Junior in Electrical Engineering. SELL, Linda S.—Merriam, Freshman in Secondary Education. SELLERS, Ben A.—Salina, Freshman in Mechanical Engineering.

SENNE, John K.—McFarland, Freshman in Chemistry. SEUTE, Robert M.—Lancaster, Junior in Speech. SEVERANCE, Donna E.—Independence, Freshman in Modern Languages. SEVERNS, Margaret V.—Norton, Junior in Home Economics and Extension.

SEYMOUR, James—Garden City, Junior in Business Administration. SHAFER, Patricia N.—Wichita, Freshman in Government. SHAH, Bipinchandra G.—India, Freshman in Chemical Engineering. SHAMBURG, Edward D.—Beloit, Junior in Medical Technology.

Seitz, L. | Selby | Sell | Sellers
Senne | Seute | Severance | Severns
Seymour | Shafer | Shah | Shamburg

Shank, E.	Shank, R.	Shannon, E.	Shannon, K.
Shannon, V.	Sharp, P.	Sharpe, J.	Sharpe, L.
Sharp, W.	Shaver, J.	Shaver, M.	Shaw, A.
Shaw, B. F.	Shaw, B. K.	Shawver, R.	Shawver, S.
Sheets	Sheetz	Shehi	Sheldon, J.

SHELDON, Sarah F.—Caney, Junior in Secondary Education. SHELTON, Wilma B.—Norton, Freshman in Home Economics Teaching. SHENKEL, Roger C.—Manhattan, Freshman in Chemistry. SHEPHERD, Judson D.—Overland Park, Freshman in Business Administration.

SHEPHERD, Juliann—Kansas City, Mo., Freshman in Modern Languages. SHEPHERDSON, Gary L.—Beloit, Wis., Sophomore in Civil Engineering. SHEPPARD, Susan G.—Omaha, Neb., Sophomore in Physical Education Women. SHERAR, Linda K.—Overland Park, Freshman in General Home Economics.

SHERAR, Rose A.—Paola, Freshman in History. SHERER, George L.—Mullinville, 02 in Architecture. SHERER, Paul V.—Mullinville, Junior in Animal Husbandry. SHERRADEN, Dixie L.—Abilene, Sophomore in Music Education Voice.

SHANK, Edward F.—New Cambria, Ark., Sophomore in Electrical Engineering. SHANK, Robert G.—Greensburg, Freshman in Medical Technology. SHANNON, Ellen K.—Wichita, Junior in Secondary Education. SHANNON, K. Sue—Wichita, Freshman in Physical Education Women.

SHANNON, Virginia A.—Rossville, Sophomore in Elementary Education. SHARP, Patricia R.—Wichita, Sophomore in Elementary Education. SHARPE, John C.—Scott City, Freshman in Pre-Veterinary Medicine. SHARPE, Leland G.—Clyde, Junior in Secondary Education.

SHARP, Wayne E.—Manhattan, Junior in Sociology. SHAVER, James L.—Douglass, Sophomore in Electrical Engineering. SHAVER, Marvin D.—Douglass, Sophomore in Business Administration. SHAW, Arthur D.—Pomona, Graduate in Physical Education Men.

SHAW, Billie F.—Lawrence, Sophomore in General Home Economics. SHAW, Brenda K.—Kansas City, Mo., Freshman in Business Administration. SHAWVER, Richard K.—Wichita, Freshman in General. SHAWVER, S. Herbert—Wichita, Junior in Secondary Education.

SHEETS, Wesley F.—Topeka, Freshman in Veterinary Medicine. SHEETZ, Robert K.—Norwich, Freshman in Agriculture. SHEHI, Phillip C.—Wichita, 01 in Architecture. SHELDON, John A.—Sylvan Grove, Junior in Physical Education Men.

Sheldon	Shelton	Shenkel	Shepherd, J. D.
Shepherd, J.	Shepherdson	Sheppard	Sherar, L.
Sherar, R.	Sherer, G.	Sherer, P.	Sherraden

Sheth
Sheue
Shiel
Shields, D. L.
Shields, D. W.
Shier
Shoemake

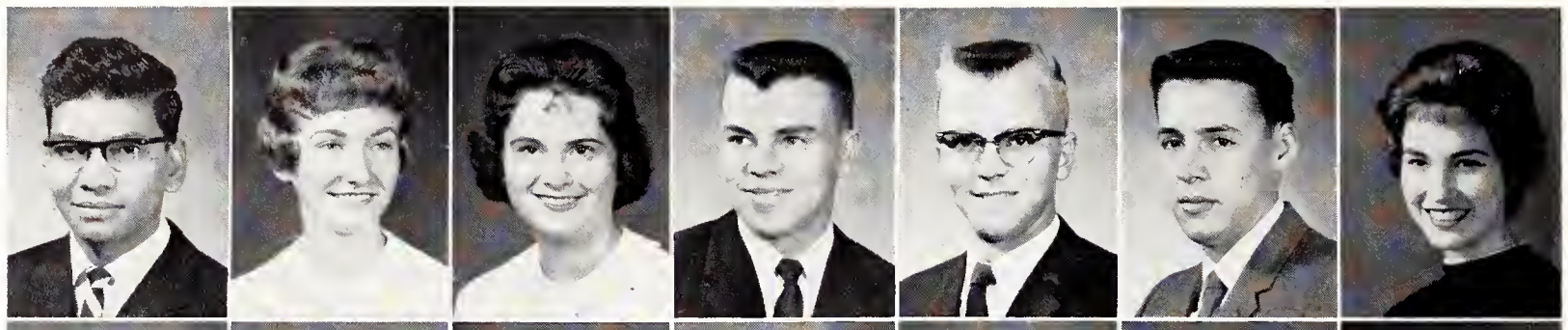

Shore
Shortman
Shoup
Shryock
Shubert
Schultz
Shurts

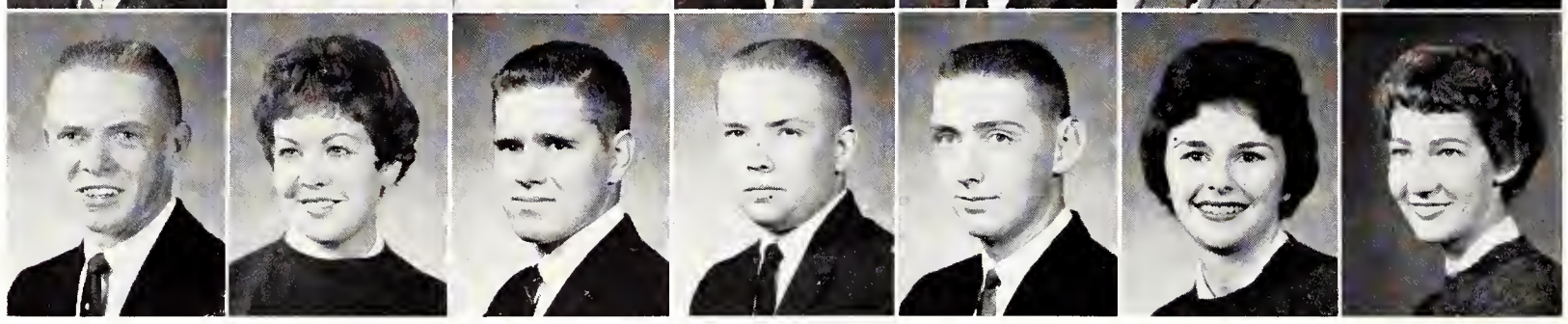

UNDERCLASSMEN: She—Smi

SHETH, Jagdish—India, Sophomore in Chemical Engineering. SHEUE, Mary A.—Kansas City, Sophomore in Secondary Education. SHIEL, Sheree L.—Prairie Village, Freshman in Home Economics and Liberal Arts. SHIELDS, Dennis L.—Lindsborg, Sophomore in Agriculture. SHIELDS, Donald W.—Lindsborg, 01 in Architecture. SHIER, David G.—Gypsum, Junior in Agricultural Economics. SHOEMAKE, Gayla L.—El Dorado, Junior in Sociology.

SHORE, Harold W.—Johnson, Sophomore in Agricultural Education. SHORTMAN, Penelope A.—Topeka, Sophomore in Art. SHOUP, Floyd K.—Mulvane, Junior in Feed Technology. SHRYOCK, Larry J.—Wichita, Sophomore in Electrical Engineering. SHUBERT, Galen K.—Kingman, Freshman in Electrical Engineering. SCHULTZ, Michele A.—Lawrence, Sophomore in Business Administration. SHURTS, Mary S.—Asherville, Junior in Elementary Education.

SHURTZ, Glen L.—Arkansas City, Sophomore in Mechanical Engineering. SICKLER, Ronald L.—Wichita, Sophomore in Speech. SIEFKES, Darwin L.—Hudson, Sophomore in Milling Technology. SIEGLE, Franklin B.—Manhattan, Junior in History.

SILVA, Rita C.—Manhattan, Freshman in Business Administration. SILVER, Michael J.—Morganville, Sophomore in Pre-Law. SILVIUS, Bryce A.—Wellsville, Freshman in Animal Husbandry. SILVIUS, Terry L.—Wellsville, Freshman in Veterinary Medicine.

SIMMONS, John W.—Marienthal, Freshman in Mathematics. SIMON, Vaughn N.—Westmoreland, Sophomore in Mechanical Engineering. SIMONS, Gale G.—Kingman, Junior in Nuclear Engineering. SIMPSON, Donna J.—Milton, Freshman in Home Economics.

SIMPSON, Elberta M.—Wellington, Freshman in Elementary Education. SIMPSON, Raymond E.—Kiowa, Junior in Business Administration Accounting. SIMPSON, Robert L.—Clifton, Freshman in Business Administration. SIMS, Richard E.—Bunker Hill, Sophomore in Mathematics.

SIMS, Thomas D.—La Cygne, Junior in Electrical Engineering. SINCLAIR, Wilford H.—Osawatomie, Freshman in Agriculture. SINGULAR, Sylvia G.—Clifton, Junior in Modern Languages. SISK, Jesse A.—Bethany, Mo., Freshman in Electrical Engineering.

Shurtz
Silva
Simmons
Simpson, E.
Sims, T.

Sickler
Silver
Simon
Simpson, R. E.
Sinclair

Siefkes
Silvius, B.
Simons
Simpson, R. L.
Singular

Siegle
Silvius, T.
Simpson, D.
Sims, R.
Sisk

Sitts
Skaggs
Skinner
Slade
Slagle, B.
Slagle, R.
Slaughter

Slifer
Slingsby
Sloan, D.
Sloan, M.
Slocombe
Slusser
Slyter

Small	Smerchek	Smiley	Smith, A.
Smith, B. E.	Smith, B. L.	Smith, C.	Smith, D. J.
Smith, D.	Smith, D. D.	Smith, G. M.	Smith, G. E.
Smith, J. S.	Smith, J. D.	Smith, J. C.	Smith, J. L.
Smith, J. H.	Smith, J. A.	Smith, J. S.	Smith, K.

SITTS, Ronald L.—Conway, Freshman in Psychology. SKAGGS, Vicki L.—Manhattan, Freshman in Elementary Education. SKINNER, Rosetta P.—Uniontown, Junior in Home Economics Teaching. SLADE, Karen F.—Stafford, Freshman in General Home Economics. SLAGLE, Bruce E.—Beeler, Freshman in Electrical Engineering. SLAGLE, Roy E.—Hugoton, Junior in Geology. SLAUGHTER, Elizabeth—Salina, Junior in Elementary Education.

SLIFER, Galen L.—Abbeyville, Freshman in Agriculture. SLINGSBY, Jerry A.—Wichita, Freshman in Business Administration. SLOAN, Daniel C.—Kingman, Freshman in Mechanical Engineering. SLOAN, Mary A.—Minneapolis, Freshman in Elementary Education. SLOCOMBE, Elaine L.—Peabody, Junior in Physical Education Women. SLUSSER, Patsy A.—Marion, Sophomore in Business Administration Accounting. SLYTER, Arthur L.—Paola, Sophomore in Animal Husbandry.

SMALL, Charlene I.—Horton, Sophomore in General Home Economics. SMERCHEK, Gene A.—Manhattan, 02 in Architecture. SMILEY, Lucinda—Junction City, Freshman in Biological Science. SMITH, Arthur E.—Topeka, Junior in Chemical Engineering.

SMITH, Bruce E.—Greensburg, Junior in Mechanical Engineering. SMITH, Byron L.—Kansas City, Mo., Freshman in Architectural Engineering. SMITH, Carey L.—Claflin, Freshman in Sociology. SMITH, Deanna J.—Minneapolis, Junior in Physical Education Women.

SMITH, Diane—Miltonvale, Freshman in Elementary Education. SMITH, Donald D.—Miltonvale, Sophomore in Chemical Engineering. SMITH, Garalyn M.—Pawnee Rock, Freshman in Medical Technology. SMITH, Gordon E.—Mt. Hope, Freshman in Mechanical Engineering.

SMITH, Jacqueline S.—Junction City, Freshman in General. SMITH, James D.—Miltonvale, Freshman in Business Administration. SMITH, Jan C.—Greenville, Ill., Sophomore in Dietetics and Institutional Management. SMITH, Janet L.—Parsons, Junior in General.

SMITH, Jared H.—Mission, Sophomore in Pre-Dental. SMITH, Judith A.—Manhattan, Junior in Elementary Education. SMITH, Judith S.—Chanute, Sophomore in Business Administration. SMITH, K. Jay—Wichita, Freshman in Business Administration.

UNDERCLASSMEN: Smi—Ste

Smith, L. D.
Smith, Nancy J.
Smith, Patricia Ann
Smith, R. G.
Sneed
Smith, L. G.
Smith, Nancy Jo
Smith, Phillip
Smith, S. S.
Snider
Smith, M. L.
Smith, N.
Smith, R. E.
Smith, S.
Snyder, D.
Smith, M. A.
Smith, Patricia A.
Smith, R. N.
Smith, W.
Snyder, J.

SMITH, Larry D.—Mt. Vernon, Ill., 02 in Architecture. SMITH, Linda G.—Pawnee Rock, Freshman in Art. SMITH, Mary L.—Topeka, Junior in Dietetics and Institutional Management. SMITH, Meredith A.—Dorrance, Sophomore in Humanities.

SMITH, Nancy J.—Cherryvale, Junior in Botany. SMITH, Nancy Jo—Lawrence, Freshman in General Home Economics. SMITH, Norman E.—Parsons, Sophomore in Mechanical Engineering. SMITH, Patricia A.—Wichita, Sophomore in Business Administration.

SMITH, Patricia Ann—Yates Center, Freshman in Pre-Veterinary Medicine. SMITH, Phillip D.—Overland, Junior in Speech. SMITH, Richard E.—Scott City, Sophomore in Dairy Manufacturing. SMITH, Richard N.—Hoisington, Sophomore in Mechanical Engineering.

SMITH, Russell G.—Battle Creek, Mich., Sophomore in Mechanical Engineering. SMITH, Sally S.—Topeka, Freshman in Elementary Education. SMITH, Suzanne—Robinson, Freshman in Elementary Education. SMITH, Wilbur D.—Cherryvale, Sophomore in Animal Husbandry.

SNEED, Gary W.—Mt. Vernon, Ill., Freshman in Business Administration Accounting. SNIDER, Mary S.—Abilene, Sophomore in Elementary Education. SNYDER, Dennis E.—Wichita, Junior in Electrical Engineering. SNYDER, John M.—Scott City, Freshman in Secondary Education.

SOLDAN, Carl A.—Olis, Sophomore in Civil Engineering. SOMERS, John O.—Norton, Freshman in Chemical Engineering. SONDERGARD, Ronald D.—Manhattan, Junior in Business Administration. SONGER, James R.—Hutchinson, 03 in Architecture. SOPER, Patricia A.—Manhattan, Freshman in Business Administration. SORENSON, David A.—Wilsey, Sophomore in Business Administration. SORTERS, Lillian K.—Wichita, Freshman in Clothing Retailing.

SPANGLER, Sharon L.—Axtell, Freshman in Home Economics and Journalism. SPARKS, Dean N.—Kansas City, Mo., Freshman in Nuclear Engineering. SPARKS, Thomas T.—Parkville, Mo., Freshman in Business Administration. SPAULDING, Barbara L.—Herington, Sophomore in Mathematics. SPEIRS, Ruth A.—Dodge City, Sophomore in Elementary Education. SPELLMAN, David R.—Salina, Junior in Agricultural Engineering. SPENCE, David A.—Beatrice, Neb., Junior in Medical Technology.

Soldan
Somers
Sondergard
Songer
Soper
Sorenson
Sorters

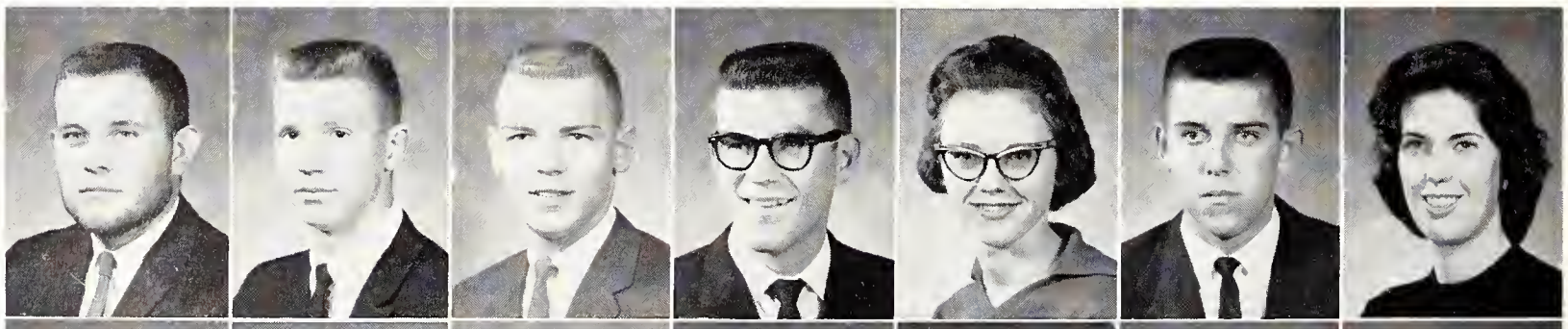

Spangler
Sparks, D.
Sparks, T.
Spaulding
Speirs
Spellman
Spence, D.

SPENCE, Neal B.—Leavenworth, Sophomore in Civil Engineering. SPENCER, Jerry D.—Marysville, Junior in Electrical Engineering. SPICER, Charles E. — Osage City, Freshman in Agricultural Engineering. SPILMAN, James V.—Holyrood, Freshman in Mathematics.

SPLICHAL, William F.—Manhattan, Junior in Nuclear Engineering. SPOELSTRA, John H.—Prairie View, Sophomore in Mechanical Engineering. SPROAT, Steve E.—Sedan, Sophomore in Electrical Engineering. SPROUL, Merrill F.—Clay Center, Junior in Chemical Engineering.

STAATS, Beulah M.—Sylvia, Junior in Elementary Education. STACKHOUSE, Robert C.—Leawood, Freshman in Business Administration. STAEBLER, Letitia—Topeka, Freshman in Physical Education Women. STALEY, Leo G.—Overland Park, Freshman in Pre-Veterinary Medicine.

STALEY, Warren R.—Springfield, Ill., Freshman in Electrical Engineering. STALLBAUMER, Richard—Seneca, Sophomore in Mechanical Engineering. STANLEY, Earl W.—Douglas, Sophomore in Physical Education Men. STANTON, Noel W.—Emporia, Sophomore in Architectural Engineering.

STAPLETON, Howard F.—Shelburne, Vt., Sophomore in Nuclear Engineering. STARKEY, Mary J.—Mission, Junior in Mathematics. STAROSTA, Carol E.—Dodge City, Sophomore in Business Administration. STARRETT, John R.—Overland Park, Sophomore in Agriculture.

STEARNS, Linda L.—Kansas City, Mo.—Freshman in General Home Economics. STEELE, John E.—Scott City, 04 in Architecture. STEELE, Patricia J.—Leoti, Junior in Elementary Education. STEELE, Sandra S.—Salina, Freshman in General Home Economics. STEERE, Stanley L.—Alta Vista, Sophomore in Agricultural Education. STEERMAN, Marcia J.—Emporia, Junior in Elementary Education. STEERMAN, Sarah J.—Emporia, Freshman in Elementary Education.

STEFFENS, Fred T.—Phillipsburg, Junior in Technical Journalism. STEGMAN, Anthony J.—Hugoton, Sophomore in Mechanical Engineering. STEINFORT, Harry A.—Junction City, Junior in Agriculture. STELTING, Raymond B.—Hillsboro, Sophomore in Electrical Engineering. STENBERG, Jerry L.—Clyde, Sophomore in Landscape Design. STEPHENS, James C.—Manhattan, Freshman in Business Administration Accounting. STEPHENS, Karen K.—Kansas City, Freshman in Secondary Education.

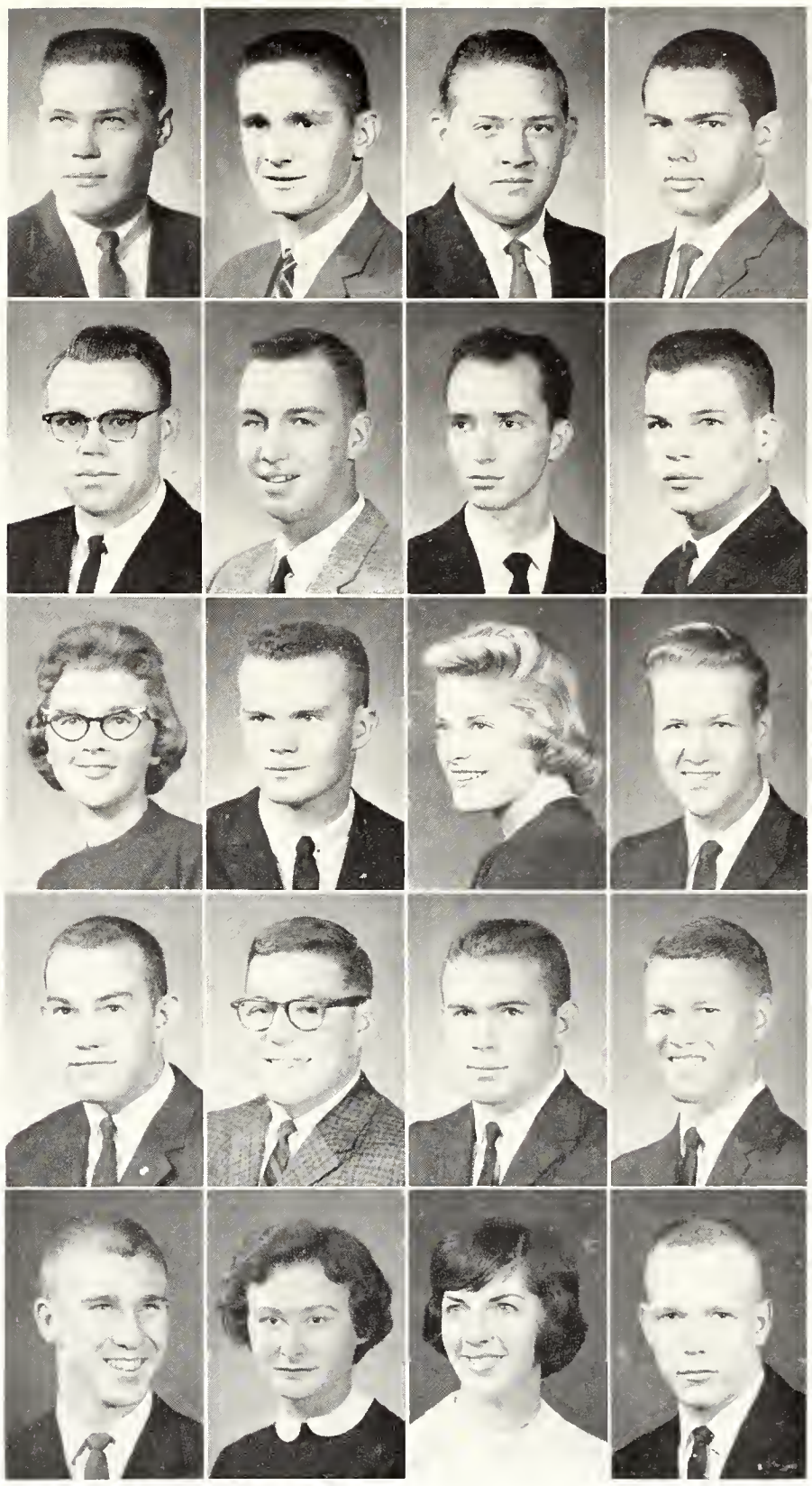

Spence, N. Spencer Spicer Spilman
Spliehal Spoelstra Sproat Sproul
Staats Stackhouse Staebler Staley, L.
Staley, W. Stallbaumer Stanley Stanton
Stapleton Starkey Starosta Starrett

Stearns
Steele, J.
Steele, P.
Steele, S.
Steere
Steerman, M.
Steerman, S.

Steffens
Stegman
Steinfort
Stelting
Stenberg
Stephens, J.
Stephens, K.

Stephens, L.
Stephenson, B.
Stephenson, J.
Stevens, J.
Stevens, P.
Stevens, R.
Steward

Stewart, C.
Stewart, J. C.
Stewart, J. W.
Stewart, R.
Still
Stillings
St. John

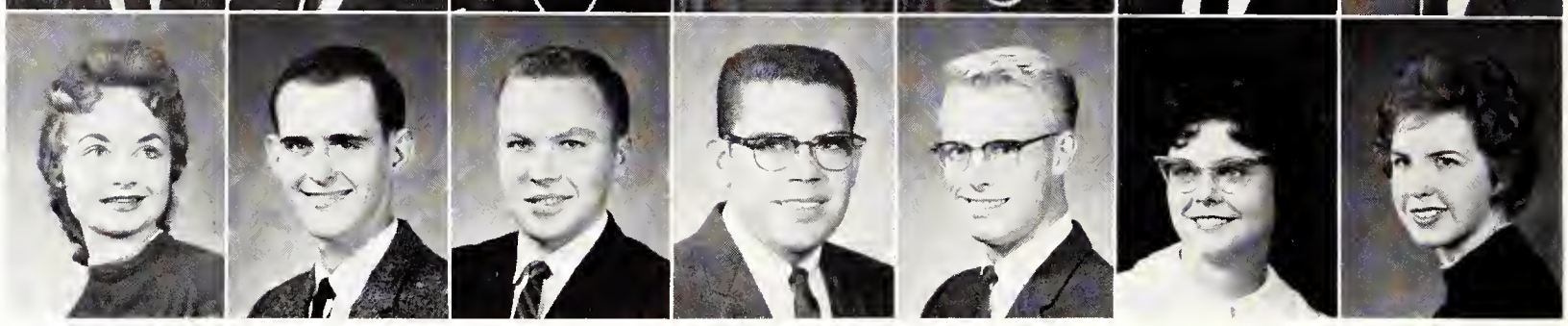

Stoehr
Stouse
Strathman
Strohl
Stuckey, S.

Story
Stover, R.
Stratton
Stromer
Stull

Stoskopf, L.
Stover, S.
Straus
Struss
Suddeth

Stoskopf, M.
Strachota
Streets
Stuckey, J.
Suiter

UNDERCLASSMEN: Ste—Tan

STEPHENS, Larry L.—Moline, Freshman in Agricultural Engineering. STEPHENSON, Byron R.—Lyons, Sophomore in Medical Technology. STEPHENSON, Joan A.—Belleville, Freshman in Secondary Education. STEVENS, Judith A.—Ottawa, Junior in Secondary Education. STEVENS, Patricia S.—Ottawa, Junior in Secondary Education. STEVENS, Rodney A.—Hays, Sophomore in Pre-Veterinary Medicine. STEWARD, Earl A.—Wichita, Freshman in Business Administration.

STEWART, Carol D.—Manhattan, Junior in Applied Music. STEWART, John C.—Manhattan, Junior in Electrical Engineering. STEWART, John W.—Edna, Junior in Geology. STEWART, Robert D.—Nickerson, Junior in Secondary Education. STILL, Jon A.—Falls City, Neb., Junior in Architectural Engineering. STILLINGS, Doris L.—Atchison, Freshman in Music. ST. JOHN, Dee Ann—Salina, Sophomore in Home Economics and Art.

STOEHR, Charles L.—Plattsmouth, Neb., Freshman in Pre-Veterinary Medicine. STORY, Shelton C.—Phillipsburg, Junior in Business Administration Accounting. STOSKOPF, Linda L.—Chazy, N.Y., Sophomore in Physical Education Women. STOSKOPF, Mary A.—Hoisington, Freshman in Home Economics and Nursing.

STOUSE, Lawrence D.—Kansas City, Mo., Freshman in Horticulture Specialist. STOVER, Richard H.—Beloit, Freshman in Business Administration Accounting. STOVER, Steven C.—Beverly, Junior in Agronomy. STRACHOTA, John Q.—Greendale, Wis., Junior in Secondary Education.

STRATHMAN, Gerald J.—Seneca, Sophomore in Chemical Engineering. STRATTON, Carolyn D.—Louisville, Sophomore in Elementary Education. STRAUS, Charles W.—Chicago, Ill., 01 in Architecture. STREETS, Marilyn—Scott City, Sophomore in General Home Economics.

STROHL, Richie R.—Kansas City, Freshman in Clothing Retailing. STROMER, William L.—Kansas City, Freshman in General. STRUSS, Jon D.—Wakeeney, Junior in Secondary Education. STUCKEY, John W.—Leavenworth, Sophomore in Agriculture.

STUCKEY, Sandra K.—Wichita, Sophomore in Elementary Education. STULL, William R.—Wheeler, Sophomore in Chemical Engineering. SUDDETH, Roger A.—Wichita, Sophomore in Restaurant Management. SUITER, Connie L.—Macksville, Freshman in Business Administration.

Sullivan
Sump
Supica, L.
Supica, M.
Supriana
Sutter, R.
Sutter, W.

Sutton, G.
Sutton, L.
Swaim
Swarner
Swartz, J. A.
Swartz, J. E.
Swartz, L.

SULLIVAN, Daniel C.—Ulysses, Junior in Medical Technology. SUMP, Richard W.—Newton, Sophomore in Electrical Engineering. SUPICA, Louis—Kansas City, Junior in Electrical Engineering. SUPICA, Max—Kansas City, Sophomore in Electrical Engineering. SUPRIANA, Edwin M.—Netherlands Antilles, 03 in Architecture. SUTTER, Rita K.—Wichita, Sophomore in General. SUTTER, Walter N.—Junction City, Freshman in Agriculture.

SUTTON, Gary L.—Smith Center, Freshman in Business Administration Accounting. SUTTON, Larry L.—Salina, Sophomore in Electrical Engineering. SWAIM, Steven F.—Kansas City, Sophomore in Pre-Veterinary Medicine. SWARNER, Gary R.—Coldwater, Junior in Agriculture Economics. SWARTZ, J. A.—Hiawatha, Junior in Statistics. SWARTZ, Jane E.—Everest, Freshman in General. SWARTZ, Lawrence L.—Goff, Sophomore in Business Administration Accounting.

SWARTZ, Paul B.—Hiawatha, Freshman in Electrical Engineering. SWEARINGEN, Eugene L.—Hiawatha, Junior in Agriculture. SWEAT, Vincent E.—Cedar, Sophomore in Agricultural Engineering. SWELEY, David K.—Salina, Freshman in Pre-Veterinary Medicine.

SWENSON, Diane S.—Rossville, Freshman in Medical Technology. SWENSON, Don D.—Mound Valley, Freshman in Civil Engineering. SWENSON, Robert R.—Lyons, Junior in Business Administration. SWENSON, Roberta K.—Falun, Freshman in General Home Economics.

SWICKARD, John D.—Newton, Sophomore in Civil Engineering. SWIETLICKI, Alain—Venezuela, Junior in Chemistry. SWIFT, Sally J.—Abilene, Sophomore in Secondary Education. SWINNEY, Mary G.—Kansas City, Sophomore in Elementary Education.

SWINSON, Kenneth E.—Pratt, Freshman in Business Administration. SYKES, Claude D.—Oswego, Junior in Mechanical Engineering. SYMES, Rodney T. — Elmdale, Junior in Agricultural Economics. TADE, Morena L. — Wichita, Freshman in Sociology.

TAGGART, David N.—Wichita, Freshman in Business Administration. TAGGART, Frank G.—Wichita, Sophomore in Pre-Veterinary Medicine. TANNENBAUM, Leonard—New York, N.Y., Sophomore in Pre-Veterinary Medicine. TANNER, Patricia A.—St. John, Freshman in General Home Economics.

Swartz, P.
Swenson, D. S.
Swickard
Swinson
Taggart, D.

Swearingen
Swenson, D. D.
Swietlicki
Sykes
Taggart, F.

Sweat
Swenson, R. R.
Swift
Symes
Tannenbaum

Sweley
Swenson, R. K.
Swinney
Tade
Tanner

UNDERCLASSMEN: Tap—Tor

Tapp	Taschetta	Tasker	Taylor, D.
Taylor, G.	Taylor, Joan	Taylor, Jon	Taylor, Joyce
Taylor, Judy	Taylor, M.	Taylor, M. E.	Teagarden
Team	Temaat	Temple	Tennant
Terrell, R. L.	Terrell, R. P.	Tessmann	Thaemert

TAPP, Linda H.—Kansas City, Mo., Sophomore in General. TASCHETTA, Suzanne—Topeka, Junior in English. TASKER, Larry D.—Bennington, Freshman in Agriculture. TAYLOR, Dorothy A.—Kansas City, Mo., Junior in Elementary Education.

TAYLOR, Gaylord M.—Udall, Freshman in Agriculture. TAYLOR, Joan E.—Manhattan, Freshman in Elementary Education. TAYLOR, Jon B.—Leavenworth, Freshman in General. TAYLOR, Joyce E.—Topeka, Sophomore in Elementary Education.

TAYLOR, Judy L.—Norwich, N.Y., Freshman in Home Economics and Art. TAYLOR, Marvin—Caney, Sophomore in Agricultural Engineering. TAYLOR, Mary E.—Mahaska, Freshman in Business Administration. TEAGARDEN, John R.—La Cygne, Sophomore in Animal Husbandry.

TEAM, Fred W.—Ft. Worth, Tex., 01 in Architecture. TEMAAT, James A.—Pratt, Junior in Speech. TEMPLE, Ann L.—Manhattan, Freshman in General. TENNANT, Don L.—Hutchinson, Junior in Business Administration.

TERRELL, Rebecca L.—Eudora, Sophomore in Chemistry. TERRELL, Roger P.—Kansas City, Mo., Freshman in Business Administration. TESSMANN, Dixie L.—Manhattan, Junior in Art. THAEMERT, Leon P.—Sylvan Grove, Freshman in Business Administration.

THAKKER, Hiralal—India, Freshman in Chemical Engineering. THEILMANN, Louanne—Topeka, Freshman in Elementary Education. THEURER, Larry J.—Wellington, Sophomore in Agriculture. THIEL, Duane E.—Gypsum, Sophomore in Mechanical Engineering.

THIERER, Barry R.—Junction City, Freshman in Business Administration Acounting. THIES, Terry S.—Great Bend, Junior in Secondary Education. THIRY, Junior K.—Kansas City, Sophomore in Mechanical Engineering. THOMAS, David L.—Ulysses, Junior in Industrial Engineering.

THOMAS, Duane A. — Fair View, Sophomore in Veterinary Medicine. THOMAS, John A.—Troy, Junior in Agriculture. THOMAS, Paul L.—Belvue, Sophomore in Secondary Education. THOMAS, Robert L.—Topeka, Sophomore in Music Education Voice.

Thakker	Theilmann	Theurer	Thiel
Thierer	Thies	Thiry	Thomas, D. L.
Thomas, D. A.	Thomas, J.	Thomas, P.	Thomas, R.

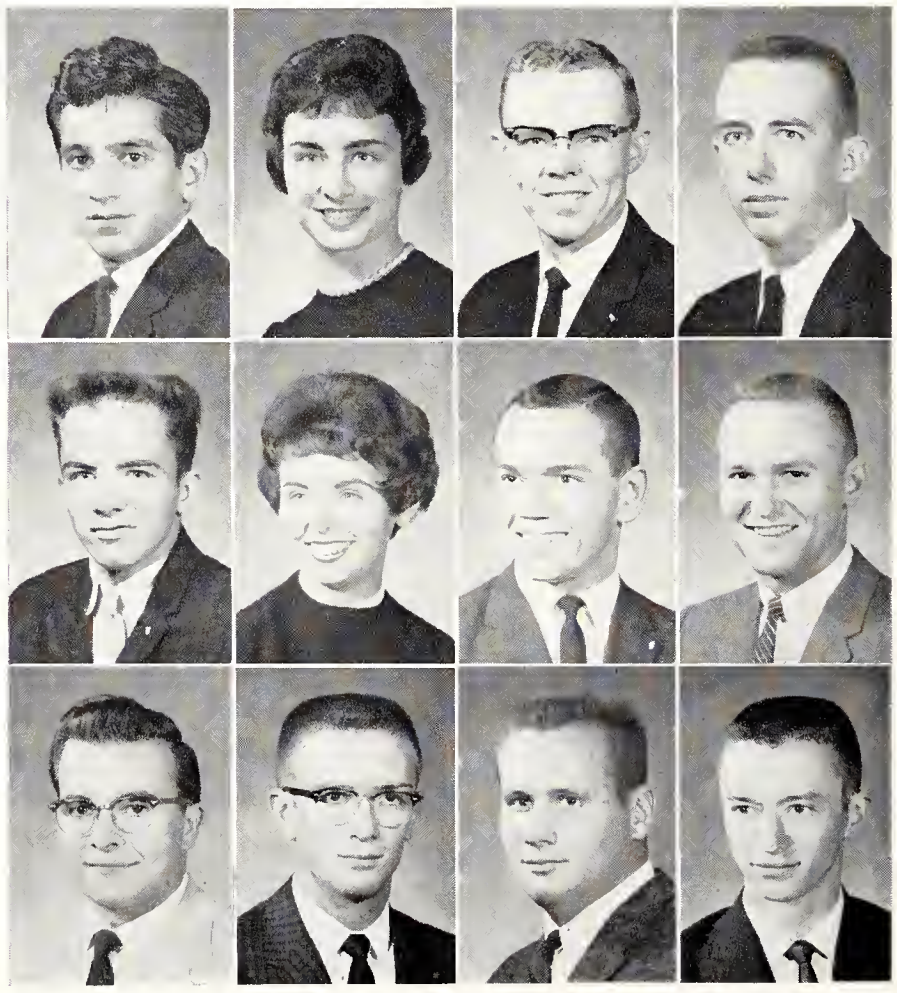

THOMPSON, Carolyn S.—Chanute, Sophomore in General Home Economics. THOMPSON, James D.—Shawnee, 01 in Architecture. THOMPSON, John R.—Goodland, Sophomore in General. THOMPSON, Judith C.—Shawnee, Sophomore in Medical Technology.

THOMPSON, Kenneth L.—Guide Rock, Neb., Freshman in Veterinary Medicine. THOMPSON, Margaret L.—Topeka, Freshman in Psychology. THOMPSON, Mickey K.—Wichita, Sophomore in Clothing Retailing. THOMPSON, Robert S.—Joplin, Mo., Sophomore in Business Administration.

THOMPSON, Tommy R.—Coffeyville, 03 in Architecture. THOMPSON, Wilbur E.—Wellington, Freshman in Agriculture. THORNBRUGH, Ross L.—Hoisington, Junior in Secondary Education. THORNGREN, John C.—Mission, Freshman in Electrical Engineering.

THUMMEL, Wayne T.—Seldon, Junior in Business Administration. TIARKS, Henry J.—Council Bluffs, Iowa, Sophomore in Mathematics. TICHENOR, Robert G.—Burrton, Sophomore in Nuclear Engineering. TIMMONS, Darrol H.—Bushton, Junior in Nuclear Engineering.

TINKHAM, Dennis T.—Washington, Junior in Electrical Engineering. TINKLER, James C.—Russell, Freshman in Secondary Education. TOBIN, Marian C.—Kansas City, Mo., Sophomore in Clothing Retailing. TOBUREN, Karen L.—Manhattan, Sophomore in Elementary Education.

Thompson, C.
Thompson, K.
Thompson, T.
Thummel
Tinkham
Thompson, J. D.
Thompson, M. L.
Thompson, W.
Tiarks
Tinkler
Thompson, J. R.
Thompson, M. K.
Thornbrugh
Tichenor
Tobin
Thompson, J. C.
Thompson, R.
Thorngren
Timmons
Toburen

TODD, Arthur M.—Topeka, Junior in Agriculture. TODD, John P.—Kansas City, Mo., Freshman in Electrical Engineering. TODD, Stephen M.—Sedan, Sophomore in Pre-Law. TOEVS, Henry B.—Newton, Sophomore in Biological Science.

TOEVS, Judith A.—Newton, Sophomore in Family and Child Development. TOLLEFSON, James C.—Willis, Freshman in Electrical Engineering. TOMLINSON, Bruce L.—La Harpe, Sophomore in Agriculture. TOMLINSON, Gary E.—Prairie Village, Junior in Physics.

TONAKA, Maisie—Honolulu, Hawaii, Sophomore in Secondary Education. TOOTHAKER, Anna M.—Manhattan, Freshman in Family and Child Development. TORLUEMKE, Kenneth H.—Manhattan, Freshman in Medical Technology. TORREY, Barbara L.—Wamego, Freshman in Medical Technology.

Todd, A.
Toevs, J.
Tonaka
Todd, J.
Tolliefson
Toothaker
Todd, S.
Tomlinson, B.
Torluemke
Toevs, H.
Tomlinson, G.
Torrey

Totten
Town
Towner, F.
Towner, J.
Towner, M.
Townley
Townsend

Toy, J.
Toy, M.
Tracy
Train
Trapp
Travis
Treloggen, B.

UNDERCLASSMEN: Tot—Voe

TOTTEN, Bonnie J.—Jewell, Freshman in Home Economies Teaching. TOWN, Lester M.—Paola, Sophomore in Pre-Veterinary Medicine. TOWNER, Frances K.—Wichita, Sophomore in Home Economics and Journalism. TOWNER, Judith A.—Dallas, Texas, Junior in Art. TOWNER, Mary J.—Dallas, Texas, Sophomore in Art. TOWNLEY, Duane—Barstow, Calif., Freshman in Electrical Engineering. TOWNSEND, Lawrence—Linwood, Junior in Agricultural Economics.

TOY,—James C.—Topeka, Freshman in Landscape Design. TOY, Michael R.—Manhattan, Freshman in Government. TRACY, Cecil E.—Leavenworth, Sophomore in Business Administration. TRAIN, Thomas C.—Lindsborg, Freshman in Physical Education Men. TRAPP, James D.—Wichita, 02 in Architecture. TRAVIS, Victoria—Bonner Springs, Freshman in Physical Education Women. TRELOGGEN, Barbara—Manhattan, Sophomore in Technical Journalism.

TRELOGGEN, William—Chanute, Junior in Technical Journalism. TRENKLE, William—Manhattan, Freshman in Medical Technology. TRENTMAN, Harold—Fairview, Junior in Animal Husbandry. TRENTMAN, Jon O.—Kingman, 03 in Architecture.

TRESSIN, Deanna—Junction City, Junior in Secondary Education. TRIMMELL, Bobby—Liberal, Junior in Veterinary Medicine. TRIPP, Richard E.—Salina, Freshman in Speech. TROLLMAN, Michael M.—Arkansas City, Junior in Music Education Voice.

TRUAX, James L.—Peabody, Freshman in Milling Technology. TRUOG, Frederick—Kansas City, Mo., 03 in Architecture. TRUMMEL, Max L.—Coldwater, Freshman in Medical Technology. TUCKER, James—Salina, Freshman in Agriculture Education.

TUCKER, Rebecca L.—Emporia, Freshman in Mathematics. TUCKING, Karen S.—Valley Falls, Freshman in Dietetics and Institutional Management. TUDOR, William—Shawnee, Sophomore in Mechanical Engineering. TURNBULL, Larry K.—Manhattan, Freshman in Electrical Engineering.

TURNER, Gary E.—McPherson, Sophomore in Geology. TURPIN, Della J.—Liberal, Freshman in Elementary Education. TYSON, Francis—Stockton, Freshman in Speech. UBEL, Jerry L.—Wamego, Junior in Bacteriology.

Treloggen, W.
Tressin
Truax
Tucker, R.
Turner

Trenkle
Trimmell
Truog
Tucking
Turpin

Trentman, H.
Tripp
Trummel
Tudor
Tyson

Trentman, J.
Trollman
Tucker, J.
Turnbull
Ubel

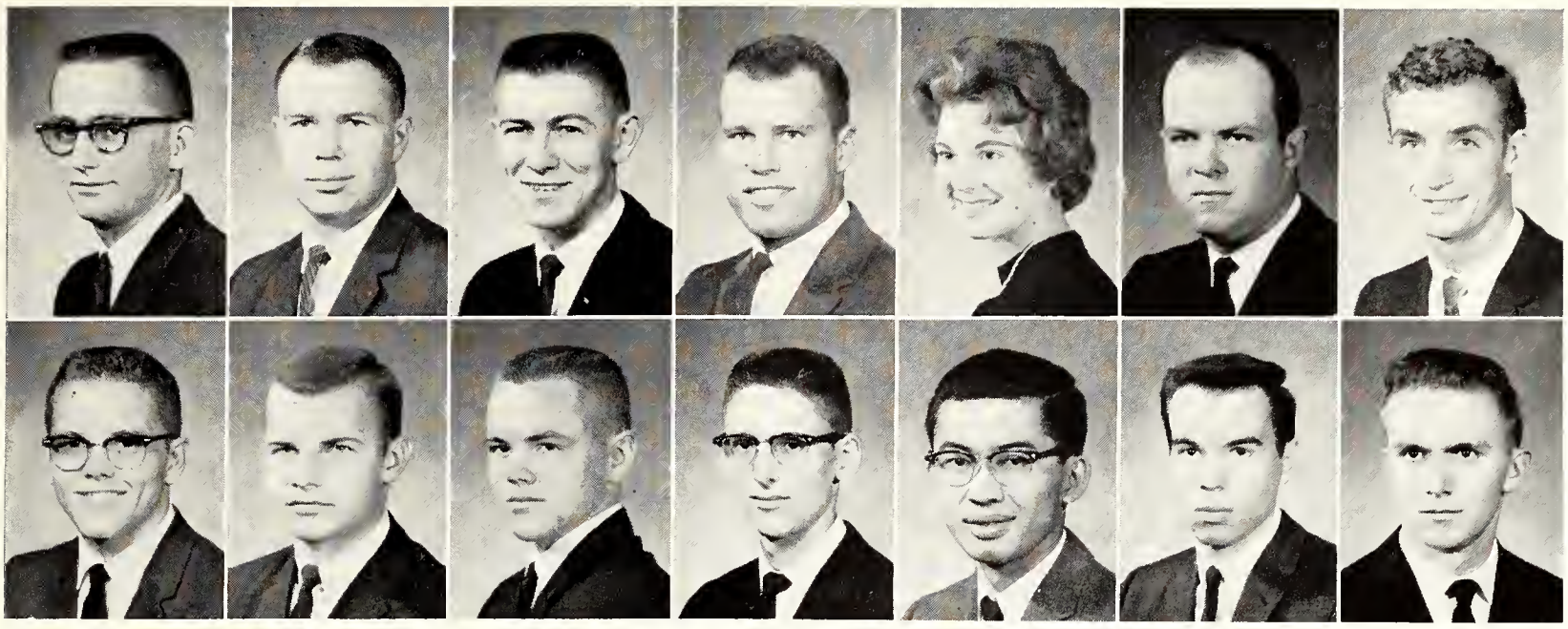

Ubert
Ulrich
Umphenour
Underwood
Ungeheuer
Ungerer
Ungnade

Unruh, D.
Unruh, J. P.
Unruh, J. W.
Urban
Uyeda
Vallas
Van Allen

Vance
Van Gundy
Veatch
Vergo
Vietti

Vanderslice
Van Leeuwen
Veazey, J.
Verschelden
Vodraska

Van Doren
Vantilborg
Veazey, R.
Vesterberg
Voeltz

Van Gieson
Varner
Veley
Vierling
Voet

UBERT, Howard J.—Bunker Hill, Sophomore in Electrical Engineering. ULRICH, Royer K.—Lindsborg, Junior in Secondary Education. UMPHENOUR, Norman—Galena, Junior in Veterinary Medicine. UNDERWOOD, Alan K.—Concordia, Freshman in General. UNGEHEUER, Beverly—Centerville, Sophomore in Speech. UNGERER, Donald—Blue Rapids, Junior in Agricultural Engineering. UNGNADE, Ernest — Kansas City, Mo., 01 in Architecture.

UNRUH, David M.—Wichita, Freshman in Civil Engineering. UNRUH, James P.—Sterling, Junior in Secondary Education. UNRUH, James W.—Wichita, 02 in Architecture. URBAN, William—Salina, Sophomore in Nuclear Engineering. UYEDA, Thomas—Los Angeles, Calif., Junior in Electrical Engineering. VALLAS, James—Topeka, Junior in Electrical Engineering. VAN ALLEN, Cecil—Sharon Springs, 03 in Architecture.

VANCE, Rex L.—Concordia, Freshman in Pre-Veterinary Medicine. VANDERSLICE, Olin—Weatherby, Mo., Sophomore in Agricultural Engineering. VAN DOREN, James—Topeka, Freshman in Mechanical Engineering. VAN GIESON, Donna—Norwich, Sophomore in General Home Economics.

VAN GUNDY, Nelson—Belleville, Freshman in Electrical Engineering. VAN LEEUWEN, Gary—St. Paul, Junior in Agricultural Education. VANTILBORG, Dale—Cawker City, Freshman in Civil Engineering. VARNER, Clifford—Iola, Freshman in Technical Journalism.

VEATCH, Sandra K.—Anthony, Junior in Dietetics and Institutional Management. VEAZEY, James R.—Wichita, Freshman in Mechanical Engineering. VEAZEY, Ruth A.—Wichita, Freshman in Art Education. VELEY, Nola E.—Winfield, Sophomore in English.

VERGO, Clarence O.—Central City, Neb., Sophomore in Pre-Veterinary Medicine. VERSCHELDEN, James—Burns, Freshman in Pre-Veterinary Medicine. VESTERBERG, Virgil V.—Wells, Freshman in Agriculture. VIERLING, Lawrence—Alexandria, Va., Freshman in Agriculture.

VIETTI, Dio D.—Pittsburg, Sophomore in Feed Technology. VODRASKA, Robert—Ellsworth, Freshman in Agriculture. VOELTZ, Richard E.—Ellsworth, Freshman in Horticulture Special. VOET, Leo F.—Oketo, Junior in Mathematics.

UNDERCLASSMEN: Vog—Web

Vogt, J. Vogt, M. Vogt, R. Voigts, E.
Voigts, M. Voisinet Volesky Von Fange, C.
Von Fange, D. Von Riesen Von Waaden Vorhies
Vosper Voth Wade Wadsworth
Wagner, B. Wagner, G. A. Wagner, G. W. Wagner, H.

VOGT, Judith C.—Hutchinson, Junior in Secondary Education. VOGT, Mary H.—Hutchinson, Freshman in Mathematics. VOGT, Richard—Sedgwick, Freshman in Mechanical Engineering. VOIGTS, Edna L.—Olathe, Freshman in Home Economics and Nursing.

VOIGTS, Merle—Olathe, Freshman in Feed Technology. VOISINET, Robert—Iola, Junior in Business Administration. VOLESKY, Jerry—Irving, Freshman in General. VON FANGE, Carlene J.—Clay Center, Junior in Physical Therapy.

VON FANGE, Duane C.—Clay Center, Sophomore in Architectural Engineering. VON RIESEN, Virginia—Topeka, Junior in Biological Science. VON WAADEN, Dennis C.—Washington, Junior in Business Administration Accounting. VORHIES, Maurice E.—Augusta, Sophomore in Pre-Law.

VOSPER, Thomas R.—Wichita, Freshman in Wildlife Conservation. VOTH, Lloyd S.—Newton, Freshman in Agricultural Education. WADE, Jo Ann—Mission, Freshman in Elementary Education. WADSWORTH, Richard M.—Carbondale, Freshman in Agricultural Economics.

WAGNER, Beverly M.—Salina, Freshman in Home Economics and Art. WAGNER, Gerald A.—Easton, Sophomore in Agricultural Economics. WAGNER, Gloria W.—Kansas City, Mo., Sophomore in General. WAGNER, Henry—Junction City, Freshman in Agriculture.

WAGNER, JON D.—McPherson, 01 in Architecture. WAHRMAN, John H.—Bird City, Freshman in Agriculture. WAITE, Karolyn K.—Junction City, Freshman in Secondary Education. WALKER, David G.—Hutchinson, 02 in Architecture. WALKER, Donald D.—Kansas City, Freshman in Pre-Law. WALKER, Gene A.—Kingman, Freshman in Agriculture. WALKER, James C.—Concordia, Junior in Veterinary Medicine.

WALKER, Ronald D.—Parsons, Freshman in Mechanical Engineering. WALKER, Ronald O.—Junction City, 03 in Architecture. WALKER, Sandra B.—Wakeeney, Junior in Technical Journalism. WALKER, Wendell T.—Gypsum, Junior in Business Administration Accounting. WALKER, William M.—Junction City, 01 in Architecture. WALKIN, Larry J.—Grand Island, Neb., Junior in Speech. WALL, Jeffrey C.—McPherson, Sophomore in Milling Technology.

Wagner, J.
Wahrman
Waite
Walker, D. G.
Walker, D. D.
Walker, G.
Walker, J.

Walker, R. D.
Walker, R. O.
Walker, S.
Walker, W. T.
Walker, W. M.
Walkin
Wall

WALLACE, Michael J.—Merriam, Sophomore in General. WALLERIUS, Mary S.—Salina, Freshman in Home Economics and Nursing. WALLERSTEDT, John R.—St. Joseph, Mo., Sophomore in Business Administration. WALLERSTEDT, Mary L.—Manhattan, Sophomore in English.

WALLINGFORD, Jerome—Wichita, Freshman in Business Administration. WALPOLE, Muriel A.—Wichita, Freshman in Home Economics and Nursing. WALTER, Paulette—St. Francis, Freshman in Medical Technology. WALTERS, John P.—Manhattan, Sophomore in Physics.

WALTON, Mary A.—Holyrood, Sophomore in Zoology. WANKLYN, Janice R.—Winifred, Sophomore in Home Economics Teaching. WANN, Curtis M.—Hays, Junior in Electrical Engineering. WANN, Thomas C.—Hays, Freshman in Pre-Veterinary Medicine.

WARD, E. Dawson—Prairie Village, Freshman in Mechanical Engineering. WARD, Johnny L.—Caldwell, Freshman in Agriculture. WARD, Maimon R.—Salina, Sophomore in Business Administration. WARD, Rosalie J.—Osawatomie, Junior in Technical Journalism.

WARNER, Carmen M.—Wichita, Junior in Home Economics Teaching. WARNER, Carolyn L.—Manhattan, Freshman in Elementary Education. WARNHOFF, John R.—Wichita, Sophomore in Pre-Law. WARNKEN, Susan R.—Hutchinson, Sophomore in Clothing Retailing.

WARREN, Don R.—Hickman Mills, Mo., Sophomore in Biological Science. WARREN, Koralee—Leavenworth, Freshman in Home Economics and Nursing. WATERS, David E.—Greensburg, Junior in Business Administration Acounting. WATERS, John R.—Greensburg, Freshman in Medical Technology. WATSON, Lewis—Hunter, Sophomore in Business Administration Accounting. WATTERSON, Kathryn—Scottsdale, Ariz., Freshman in General. WEAVER, Jerri L.—Milford, Freshman in Technical Journalism.

WEAVER, Walter—Augusta, Sophomore in Pre-Veterinary Medicine. WEBB, Gary G.—Wichita, Freshman in Pre-Veterinary Medicine. WEBB, John L.—Belleville, Freshman in Civil Engineering. WEBBER, Lois—Winfield, Junior in General. WEBBER, Marilyn S.—Winfield, Freshman in Business Administration. WEBBER, Patricia—Winfield, Junior in Business Administration. WEBBER, Richard E.—Arlington, Freshman in Pre-Veterinary Medicine.

Wallace
Wallingford
Walton
Ward, E.
Warner, C. M.
Wallerius
Walpole
Wanklyn
Ward, J.
Warner, C.
Wallerstedt, J.
Walter
Wann, C.
Ward, M.
Warnhoff
Wallerstedt, M.
Walters
Wann, T.
Ward, R.
Warnken

Warren, D.
Warren, K.
Waters, D.
Waters, J.
Watson
Watterson
Weaver, J.
Weaver, W.
Webb, G.
Webb, J.
Webber, L.
Webber, M.
Webber, P.
Webber, R.

Weber, L.
Weber, N.
Webster
Weckel, G.
Weckel, M.
Wegman
Wehrman

Weigand
Weisinger
Weisser
Weixelman
Welch, D.
Welch, H.
Welch, T.

Weldon
Wells
Werner, N.
West
Whipple

Welliever, B.
Wenger
Werts
Westfall
Whitcomb

Welliever, K.
Wentz
Wertz
Wetta
White, B. J.

Wellman
Werner, N. J.
Wess
Wetzel
White, B. E.

UNDERCLASSMEN: Web—Wil

WEBER, Louise—Topeka, Freshman in Home Economics. WEBER, Nancy—Troy, Junior in Dietetics and Institutional Management. WEBSTER, Kristine—Stockton, Freshman in Psychology. WECKEL, George E.—Roslyn, N.Y., Junior in Business Administration. WECKEL, Monty P.—Salina, Sophomore in Architectural Engineering. WEGMAN, Edward H.—Hoxie, Freshman in Electrical Engineering. WEHRMAN, Myrna S.—Highland, Freshman in General Home Economics.

WEIGAND, Thomas R.—Ottawa, Freshman in Animal Husbandry. WEISINGER, Robert—Laurelton, N.Y., Freshman in Medical Technology. WEISSER, Virginia—Paxico, Freshman in English. WEIXELMAN, Teresa A.—Manhattan, Sophomore in Elementary Education. WELCH, Darrell—Derby, Junior in Electrical Engineering. WELCH, Howard—Wichita, Freshman in Mechanical Engineering. WELCH, Ted R.—Wichita, Freshman in General.

WELDON, Charles Ray—Kansas City, Freshman in Electrical Engineering. WELLIEVER, Bruce—Holton, Sophomore in Industrial Technology. WELLIEVER, Karen—Holton, Special Student. WELLMAN, Richard—Oskaloosa, Sophomore in Electrical Engineering.

WELLS, George—Mulvane, 04 in Architecture. WENGER, Donald—Horton, Freshman in Nuclear Engineering. WENTZ, Michael L.—Concordia, Freshman in Civil Engineering. WERNER, Nina J.—Manhattan, Freshman in General.

WERNER, Norman—Ellinwood, Junior in Agricultural Engineering. WERTS, Mary A.—Beloit, Sophomore in Secondary Education. WERTZ, Donald L.—Sharon Springs, Sophomore in Civil Engineering. WESS, Lucretia E.—Partridge, Freshman in Music Education Voice.

WEST, Beverly J.—Ft. Leavenworth, Freshman in Home Economics and Nursing. WESTFALL, Linda M.—Prairie Village, Freshman in General Home Economics. WETTA, Leroy—Colwich, Freshman in Civil Engineering. WETZEL, Linda G.—Hutchinson, Sophomore in Government.

WHIPPLE, Henry V.—Beeler, Freshman in Agricultural Engineering. WHITCOMB, Carl E.—Neodesha, Sophomore in Horticulture. WHITE, Beverly J.—Wichita, Freshman in General. WHITE, Bruce E.—Lawrence, Freshman in Wildlife Conservation.

White, K
White, L.
White, R.
White, W. D.
White, W.
Whitehead
Whitesell

Whitfield
Whitmore, D.
Whitmore, R.
Whitney, H.
Whitney, M.
Whitt
Whittier

WHITE, Karla M.—Coldwater, Junior in Government. WHITE, Linnea—Coldwater, Freshman in Modern Languages. WHITE, Ronald A.—Coldwater, Junior in Business Administration. WHITE, Warren D.—Atchison, Junior in Industrial Engineering. WHITE, William—Manhattan, Junior in Physical Education Men. WHITEHEAD, Karen—Leroy, Freshman in Chemistry. WHITESELL, Judith A.—Sharon Springs, Sophomore in Music Education.

WHITFIELD, Rebecca—Shawnee, Junior in Secondary Education. WHITMORE, Daniel—Overland Park, Sophomore in Secondary Education. WHITMORE, Richard—Scott City, Junior in Veterinary Medicine. WHITNEY, Herbert N.—Wichita, Junior in Civil Engineering. WHITNEY, Michael—Omaha, Neb., Freshman in Pre-Dental. WHITT, Jerry W.—Wichita, Junior in Industrial Engineering. WHITTIER, John D.—Kansas City, Junior in Mechanical Engineering.

WICKHAM, Larry—Manhattan, Freshman in Business Administration. WICKLUND, Laurence L.—Herington, Junior in Mechanical Engineering. WIECHERT, Allen L.—Independence, 04 in Architecture. WIELAND, Charles—Manhattan, Junior in Industrial Technology.

WIER, Donald R.—Blue Mound, Junior in Technical Agronomy. WIERENGA, Ellen M.—Cawker City, Junior in Secondary Education. WIGGINS, Connie R.—Princeton, Ill., Freshman in General Home Economics. WIGGINS, William E.—Eureka, Sophomore in Agricultural Engineering.

WILBORN, Verna R.—Hoisington, Sophomore in History. WILCOX, Bill—Clay Center, Freshman in Pre-Veterinary Medicine. WILCOX, Lynn—Grand Canyon, Ariz., Freshman in Civil Engineering. WILCOXEN, Paul Q.—Ford, Sophomore in Agricultural Engineering.

WILDERSON, Robert—Oakley, Junior in Business Administration. WILHELM, Judith—Hoisington, Sophomore in History. WILKEN, Fred D.—Modoc, Freshman in Mechanical Engineering. WILKERSON, Larry M.—Manhattan, Junior in Physical Education Men.

WILKERSON, Leland D.—Council Grove, Freshman in Business Administration. WILKERSON, Michael T.—Leawood, Sophomore in General. WILLIAMS, Allan—Salina, 02 in Architecture. WILLIAMS, Donald E.—Winfield, Sophomore in Pre-Veterinary Medicine.

Wickham
Wier
Wilborn
Wilderson
Wilkerson, L. D.
Wieklund
Wierenga
Wilcox, B.
Wilhelm
Wilkerson, M.
Wiechert
Wiggins, C.
Wilcox, L.
Wilken
Williams, A.
Wieland
Wiggins, W.
Wilcoxen
Wilkerson, L. M.
Williams, D. E

UNDERCLASSMEN: Wil—Wor

WILLIAMS, Donald M.—Council Grove, Freshman in Electrical Engineering. WILLIAMS, Harold D.—Waverly, Freshman in Business Administration Accounting. WILLIAMS, Homer L. —Smithville, Mo., 04 in Architecture. WILLIAMS, Kyle E.—Vermillion, Sophomore in Physical Education Men.

WILLIAMS, Linda K.—Manhattan, Sophomore in Secondary Education. WILLIAMS, Phyllis—Newton, Sophomore in Home Economics and Nursing. WILLIAMS, Robert R.—Bala, Freshman in Mechanical Engineering. WILLIAMS, Stephen—Wichita, Sophomore in Pre-Veterinary Medicine.

WILLIAMSON, Arthur—Strawn, Freshman in Physical Sciences. WILLIAMSON, John—Manhattan, Sophomore in Geology. WILLS, Marlene R.—Concordia, Freshman in Elementary Education. WILSON, Carol S.—Hazelton, Sophomore in Home Economics and Art.

Wilson, C. E.	Wilson, D. W.	Wilson, D. C.	Wilson, D. L.
Wilson, D. I.	Wilson, J.	Wilson, K.	Wilson, L.
Wilson, M.	Wilson, P.	Wilson, R. H.	Wilson, R. E.
Wilson, S.	Windler	Windsor	Wineinger
Wing, J.	Wing, M.	Wingate	Wingert

Williams, D. M.	Williams, H. D.	Williams, H. L.	Williams, K.
Williams, L.	Williams, P.	Williams, R.	Williams, S.
Williamson, A.	Williamson, J.	Wills	Wilson, C. S.

WILSON, Charles E.—Abilene, Junior in Mechanical Engineering. WILSON, David W.—Osawatomie, Junior in Technical Agronomy. WILSON, David C.—Cottonwood, Sophomore in Electrical Engineering. WILSON, Donald L.—Kansas City, Sophomore in Animal Husbandry.

WILSON, Dorothy I.—Oxford, Freshman in General Home Economics. WILSON, John P.—Cherryvale, Sophomore in Electrical Engineering. WILSON, Kenneth—Hutchinson, Sophomore in Agricultural Economics. WILSON, Loris—Wichita, 01 in Architecture.

WILSON, Mary O.—Mission, Sophomore in Home Economics and Nursing. WILSON, Patricia—Kansas City, Sophomore in Government. WILSON, Richard H.—Norton, Freshman in Technical Journalism. WILSON, Ruth E.—Arkansas City, Freshman in Elementary Education.

WILSON, Sharon S.—Wichita, Freshman in Home Economics and Art. WINDLER, Gene E.—Paola, Sophomore in Agriculture. WINDSOR, Ann C.—Peabody, Freshman in Home Economics and Nursing. WINEINGER, Rosemary—Beloit, Junior in Elementary Education.

WING, James C.—Lindsborg, Junior in Mechanical Engineering. WING, Mark E.—Benedict, Sophomore in Agriculture. WINGATE, Berna A.—Pretty Prairie, Freshman in Speech. WINGERT, Robert E.—Wellsville, Sophomore in Pre-Dental.

Winkler	Winslow	Winston	Winter, D.
Winter, T.	Wiruth	Wise, J.	Wise, U.
Withers	Woelfer	Wohler	Wohlert

WOLAK, Mitchell—New Britain, Conn., Junior in Veterinary Medicine. WOLF, Keith Allen—Mulvane, Sophomore in Pre-Veterinary Medicine. WOLF, Kenneth A.—Abilene, Junior in Mechanical Engineering. WOLF, Wallace W.—South Haven, Sophomore in Pre-Veterinary Medicine.

WOLFRAM, Edmond—Malverne, N.Y., Freshman in Electrical Engineering. WOLGAST, Larry E.—Alta Vista, Junior in History. WOOD, Anne H.—Ft. Leavenworth, Sophomore in Pre-Veterinary Medicine. WOOD, Mary C.—Chanute, Freshman in Foods and Nutrition.

WOODRUFF, Burrton G.—Hutchinson, Sophomore in Psychology. WOODS, Franklin—Tribune, Freshman in Mechanical Engineering. WOODS, Joseph—Manhattan, Junior in Business Administration Accounting. WOODS, Ritchey P.—Kansas City, Mo., 04 in Architecture.

WOODS, Robert Wayne—Phillipsburg, Sophomore in Civil Engineering. WOODSON, Larry D.—Kingman, Freshman in Agricultural Education. WOODWARD, Thomas E.—Goodland, Junior in Secondary Education. WOODWORTH, Wayne L.—Dodge City, Junior in Mathematics.

WOODY, Helen J.—Topeka, Sophomore in Sociology. WOOFTER, Donald L.—Colby, Sophomore in Agricultural Economics. WORDEN, Mary H.—Olathe, Freshman in Home Economics and Nursing. WORLEY, Robert O.—Portales, N.M., Junior in Agricultural Engineering.

WINKLER, Ronald R.—Bucyrus, Junior in Business Administration. WINSLOW, Stephen J.—New Cambria, 01 in Architecture. WINSTON, Raedell J.—St. Francis, Freshman in Home Economics and Art. WINTER, Dennis—Clifton, Freshman in Electrical Engineering.

WINTER, Thomas—St. George, Freshman in Pre-Veterinary Medicine. WIRUTH, Robert J.—Wakeeney, Freshman in Civil Engineering. WISE, Jerry G.—Salina, Freshman in General. WISE, Urban G.—St. Joseph, Mo., Sophomore in Chemical Engineering.

WITHERS, James H.—Wichita, Junior in Veterinary Medicine. WOELFER, Suzanne H.—Ft. McPherson, Ga., Freshman in Modern Languages. WOHLER, Ronald C.—Clay Center, Freshman in Pre-Veterinary Medicine. WOHLERT, Steven H.—Kansas City, Mo., Junior in Business Administration.

Wolak	Wolf, Keith	Wolf, Kenneth	Wolf, W.
Wolfram	Wolgast	Wood, A.	Wood, M.
Woodruff	Woods, F.	Woods, J.	Woods, R. P.
Woods, R. W.	Woodson	Woodward	Woodworth
Woody	Woofter	Worden	Worley

Wray
Wrench
Wright, D.
Wright, G.
Wright, J.
Wright, S.
Wulf

Wulfmeyer
Wullschleger
Wuthnow
Wyckoff
Wyman
Yabui
Yapit

Yates
Young, J.
Young, T.
Younkman
Yust

Yawitz
Young, K.
Younick
Youse
Yutuc

York
Young, S. J.
Younkin, P.
Yoxall
Zander

Yotter
Young, S. C.
Younkin, T.
Yung
Zebarth

UNDERCLASSMEN: Wra—Hut

WRAY, Jerald J.—Norton, Junior in Physics. WRENCH, Margaret—Mankato, Freshman in Speech. WRIGHT, Donald E.—Blue Mound, Sophomore in Secondary Education. WRIGHT, Gary L.—Wichita, Freshman in Business Administration. WRIGHT, Joe B.—Garden City, Freshman in Art. WRIGHT, Steven—Sublette, Junior in Agricultural Engineering. WULF, Barbara J.—Humboldt, Junior in Family and Child Development.

WULFMEYER, John—Wichita, 01 in Architecture. WULLSCHLEGER, Betty—Home, Sophomore in Home Economics and Nursing. WUTHNOW, Marie M.—Geneseo, Sophomore in Chemistry. WYCKOFF, Marcia J.—Altamont, Freshman in Clothing Retailing. WYMAN, Peggy L.—Belton, Mo., Freshman in Home Economics Teaching. YABUI, Alan E.—Lahaina, Hawaii, Junior in Agricultural Engineering. YAPIT, Liwanag C.—Junction City, Freshman in Home Economics and Nursing.

YATES, Ronald E.—Mission, Freshman in Agricultural Journalism. YAWITZ, Leon Z.—University City, Mo., 03 in Architecture. YORK, Joyce A.—Manhattan, Special Student in Elementary Education. YOTTER, Edward E.—Leoti, Sophomore in Civil Engineering.

YOUNG, Jane F.—Kansas City, Sophomore in Secondary Education. YOUNG, Karen E.—Centralia, Sophomore in Elementary Education. YOUNG, Sue J.—Clay Center, Junior in Elementary Education. YOUNG, Suzanne C.—Prairie Village, Sophomore in Secondary Education.

YOUNG, Thomas J.—Topeka, Junior in Electrical Engineering. YOUNICK, Donald L.—Kansas City, 01 in Architecture. YOUNKIN, Patsy C.—Wichita, Junior in Elementary Education. YOUNKIN, Timothy—Chase, Freshman in Architectural Engineering.

YOUNKMAN, John F.—Burbank, Calif., Junior in Pre-Law. YOUSE, Larry W.—Clay Center, Freshman in Business Administration. YOXALL, Mary J.—Alton, Freshman in Secondary Education. YUNG, Bill G.—Sedgwick, 02 in Architecture.

YUST, David E.—Wichita, 03 in Architecture. YUTUC, Laine—Junction City, Freshman in Elementary Education. ZANDER, Norbert J.—Oberlin, Sophomore in Animal Husbandry. ZEBARTH, Colby P.—Kansas City, Mo., Sophomore in Agricultural Engineering.

Zeckser
Zerbe
Ziegler, K.
Ziegler, V.
Zielke
Zimmerman, B.
Zimmerman, G.
Zimmerman, Jarold
Zimmerman, John
Zimmerman, M.
Zimmerman, M. J.
Zimmerman, R.
Zoeller
Zook, D.

ZECKSER, Diane—Holton, Sophomore in Social Sciences. ZERBE, Alice E.—Salina, Junior in Technical Journalism. ZIEGLER, Karen J.—Wichita, Freshman in Business Administration Accounting. ZIEGLER, Virgil W.—Park, Freshman in Agricultural Education. ZIELKE, Arthur T.—Goodland, Sophomore in Agriculture. ZIMMERMAN, Barbara E.—Prairie Village, Sophomore in Sociology. ZIMMERMAN, Gerald—Udall, Sophomore in Electrical Engineering.

ZIMMERMAN, Jarold L.—Sterling, Freshman in Agriculture. ZIMMERMAN, John L.—Olathe, Freshman in Geology. ZIMMERMAN, Marabeth—Sterling, Sophomore in Home Economics Teaching. ZIMMERMAN, Melva J.—El Dorado, Sophomore in English. ZIMMERMAN, Roger—Wichita, Sophomore in Business Administration. ZOELLER, Mark J.—Manhattan, Sophomore in Nuclear Engineering. ZOOK, Daniel D.—Larned, Freshman in Physical Education Men.

ZOOK, Rebecca A.—Larned, Sophomore in Foods and Nutrition. ZSCHOCHE, William J.—Atchison, Freshman in Business Administration. ZWEYGARDT, Ruth E.—St. Francis, Junior in Home Economics and Extension.

Second Semester Underclassmen

ALBERS, Euriel — Wichita, Junior in Electrical Engineering. AYLESWORTH, Tom—Canada, Freshman in Industrial Engineering. BAILEY, Allan—New Bedford, Mass., Junior in Business Administration Accounting. BAILEY, Sharon—Silver Lake, Sophomore in General Home Economics. BLAZER, Mel—Pittsburg, Sophomore in Chemical Engineering.

BROWN, Clait—Piper, Junior in Agriculture. BRYAN, Melvin—Paola, Freshman in Agriculture. BUCHMANN, Matt—Clay Center, Freshman in Business Administration. CONGER, Carleen—Iola, Freshman in General Home Economics.

COX, Larry—Manhattan, Freshman in Pre-Veterinary Medicine. DALE, Mary F.—St. John, Junior in Elementary Education. EDDY, Janet—Maple Hill, Sophomore in Home Economics and Nursing. EISENSTAEDT, Menache—Israel, Freshman in Electrical Engineering.

FUNK, Sandra—Kansas City, Mo., Sophomore in Home Economics and Art. FURBECK, Patricia—Abilene, Freshman in Elementary Education. HUPE, Carol—Wamego, Junior in Secondary Education. HUTH, Gary—Cottonwood Falls, Junior in English.

Zook, R.
Aylesworth
Brown
Cox
Funk
Zschoche
Bailey, A.
Bryan
Dale
Furbeck
Zweygardt
Bailey, S.
Buchmann
Eddy
Hupe
Albers
Blazer
Conger
Eisenstaedt
Huth

NEEL, Garry—Manhattan, Freshman in General. NEUSCHAFER, Gary—Hope, Sophomore in Agriculture. O'BRIEN, Patti—Kansas City, Mo., Freshman in General Home Economics. PARKS, Gary—Cottonwood Falls, Junior in English.

RICHARDSON, Donald—Belleville, Sophomore in Business Administration. SETCHELL, Wayne—Wakefield, Freshman in Agriculture. TAPLIN, George—Ogden, Freshman in English. THOMAS, Joanne—Wichita, Freshman in Elementary Education.

WALTER, Dick—Belleville, Freshman in General. WINN, Stephen—White Water, Wis., Freshman in Pre-Veterinary Medicine. WRAY, Carole—Winchester, Sophomore in Business Administration.

Kibbe Kochen Kroenlein Mack
McIntosh Meek Moberly Navrat
Neel Neuschafer O'Brien Parks
Richardson Setchell Taplin Thomas
Walter Winn Wray

UNDERCLASSMEN: Kib—Wra

KIBBE, Dallas—Osage City, Sophomore in Mechanical Engineering. KOCHEN, Kenneth—Hiawatha, Junior in Agriculture. KROENLEIN, James H.—Lincoln, Junior in Chemistry. MACK, Terry—Topeka, Freshman in Psychology.

McINTOSH, Phyllis—Rochester, N.Y., Freshman in Elementary Education. MEEK, Cheryl—Burlington, Freshman in Elementary Education. MOBERLY, Stanley—Oberlin, Freshman in Wildlife Conservation. NAVRAT, Dennis—Marion, Freshman in General.

K-STATE HONORED Irene Putnam and Mamie Boyd this year by renaming Northwest and Southeast dormitories for them.

hotpoint
DOOLEY'S
ELGIN WATCHES
College
CLEANERS
SHIPT
SALON
PRESCRIPTIONS
TEXT
SUPP
KITE'S
LAUNDERAMA
U.S.MAIL
BOOKWALL'S

Cole's

DEPARTMENT STORE

MANHATTAN'S QUALITY STORE
FOR 44 YEARS

Two Big Floors of Friendly Service

QUALITY MERCHANDISE
REASONABLE PRICES

Phone 8-3551

BRENNAN'S SKELLY SERVICE

Washing and Greasing Service
Tires and Accessories
EVERY SERVICE FOR THE MOTORIST
Phone 6-9814 1101 Moro

Keepsake

DIAMOND RINGS

SENIOR CLASS RINGS

PAUL DOOLEY, *Jeweler*

MAR CAFE

708 NORTH MANHATTAN

Chinese and American Dishes

PENNEY'S

ALWAYS FIRST QUALITY!

Throughout the years twin lionesses have stood as symbols of strength and protection before the columned building that is the Home Office of Kansas City Life Insurance Company.

Their bearing is strong and proud as though they knew how the funds entrusted to us are held to provide a *security assured* for our policyowners and their families.

KANSAS CITY LIFE INSURANCE COMPANY

Home Office — Broadway at Armour
Kansas City, Missouri

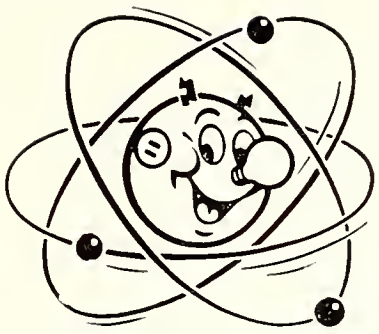

GROWING KANSAS IS GOING ELECTRICAL

Modern electric living is a reality in our generation, yet all of today's electric utilizations will be far surpassed by future achievements. This year, the Kansas Centennial Year, and in the years of the future, keep your eye on KPL. The Kansas Power and Light Company—like the State of Kansas—is Proud of the Past . . . Growing with the Present . . . and Confident of the Future.

The KANSAS POWER and LIGHT COMPANY

AN INVESTOR-OWNED KANSAS COMPANY

Boosting...

KANSAS STATE

and

Building a Wall of Security around the Kansas farm family.

FARM BUREAU MUTUAL
KANSAS FARM LIFE

Insurance Companies

Service Companies of

KANSAS FARM BUREAU

MANHATTAN, KANSAS

Dress Right!

You Can't Afford Not To!

Stevensons

Manhattan's Fashion Center

Conde Music & Electric

Manhattan's Finest and Most Complete Record Department

RCA Victor Television and Stereo Hi-Fidelity

PR 8-2350 407 Poyntz

CAMPUS PASTRIES

1201 MORO AGGIEVILLE

Pollom's Book Store

Books • Hallmark Cards • Stationery

321 POYNTZ AVE. MANHATTAN, KS.

Kaup Furniture Co.

Everything for the Home

304 POYNTZ PHONE 8-3236

LET US SUPPLY

your

MECHANICAL NEEDS

and

PICTURE FRAMES

AGGIE HARDWARE and ELECTRIC COMPANY

1205 Moro Phone 8-2993

CEDRIC PRICE lays in two points for K-State against Colorado State. The Wildcats won non-conference tilt 63-56.

You'll Like Manhattan's

GILLETT HOTEL

Air Conditioned Guest Rooms and Dining Room

Also Operated by Boone Hotel Company

Hotel El Dorado . El Dorado, Kansas

Hotel Vinita . . . Vinita, Oklahoma

THE BOOTERY

Shoes for the Entire Family

404 Poyntz

AGGIEVILLE BARBER SHOP

"Ding" and "Cooney"

Next Door to Kite's

Eddie's Beauty Salon

509 POYNTZ

PR 8-3359

STATE MOTEL

1 Mile West on Alternate Hiway 24

PHONE JE 9-2363

BOTTGER'S I.G.A.

IN AGGIEVILLE

Jim Romig's Texaco

601 North Manhattan

MANHATTAN, KANSAS

Lumb's Hy-Klas Food Store

Good Things To Eat

1407 Denison

MANHATTAN, KANSAS

MANHATTAN MUTUAL LIFE INSURANCE CO.

Home Office, MANHATTAN, KANSAS

NEIGHBORLY SERVICE
FOR LIFE TIME
INSURANCE NEEDS

VISIT OUR
OFFICE BUILDING
EIGHTH AND POYNTZ

Established 1918

OLD LEGAL LINE RESERVE

Walt Leonard Agency

Insurance - Real Estate - Loans

114 SOUTH FOURTH PR 8-3090

SAM SAROFF & CO., INC.

Distributors of Fresh and Frozen

FRUITS AND VEGETABLES

The Year Around

PR 8-4446 Manhattan, Kansas

Manhattan Orchestra Service

Music for All Occasions

MATT BETTON AND HIS ORCHESTRA

DIXIELAND BAND

STAN BROADHURST BAND

Phone 8-5470

Official Royal Purple Photographers

STUDIO ROYAL

Laurence W. Blaker

1200 Moro **Dial 8-3434**

PEPSI COLA

124 YUMA PR 8-5461

Manhattan Typewriter Co.

SALES, SERVICE AND RENTALS

217 South 4th PR 8-4174

CAMPUS CLEANERS

Whites Whiter - - - Colors Brighter

H. H. LANGFORD

Dial 8-2323 1219 Moro

KECK'S STEAK HOUSE

2½ Miles East on Hiway 24 • Manhattan, Ks.
3120 Huntoon • Topeka, Ks.
South Hiway 81 • Salina, Ks.

Specializing in the Best in
Charcoal Broiled Steaks and
Aged Beef

Member of Diner's Club and American Express

MILLER PHARMACY

621 N. MANHATTAN AVE.

MANHATTAN ICE and COLD STORAGE CO., Inc.

Lockers — Cold Storage — Ice

209 Yuma Phone 8-4465

CRAZY TED PAYS YOU HIGHEST PRICES FOR USED BOOKS

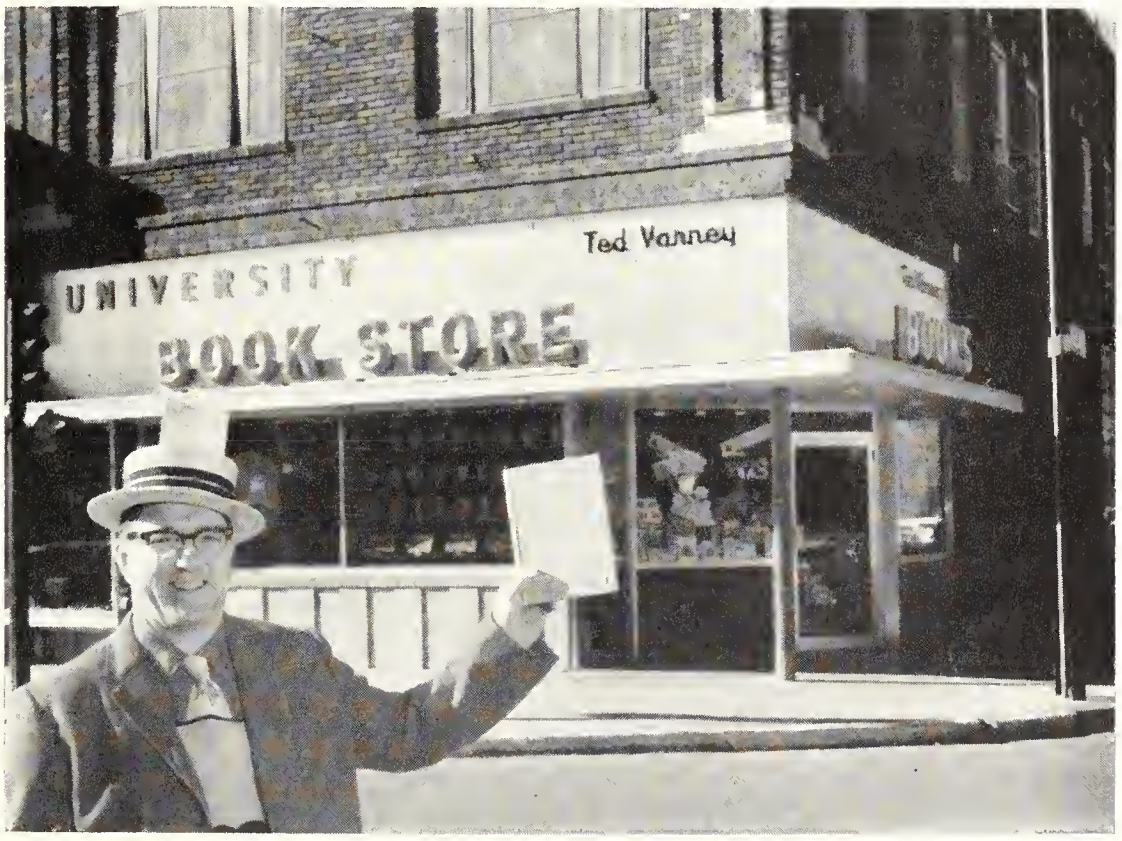

NICE
THINGS
HAPPEN
TO
YOU
at
the

UNIVERSITY BOOK STORE

with the green sidewalks

Buzzell's Office Supply

Corner 4th and Houston

PHONE 8-3908 FREE DELIVERY

MANHATTAN WHOLESALE MEAT CO., INC.

Catering to

Hotels . . . Restaurants . . . Institutions

"We Specialize in Portion Control"

209 YUMA STREET PHONE 6-9203

120 Poyntz

The Style Center

for

Latest Campus Fashions

Rothrock's

CASUAL SHOP

AGGIEVILLE

9 - 5:30 Daily Thursday Till 8:30

Courtesy Parking

Bird Music Co., Inc.

CANDY, CIGARETTE VENDORS

MUSIC MACHINES

PR 8-4265 126 Poyntz

WALTERS SAND CO., Inc.

Since 1925

POST OFFICE BOX 949 PHONE PR 8-3547

UNION NATIONAL BANK

OFFICERS:

T. J. GRIFFITH
chairman of board

J. E. ARNOLD
president

W. B. GLENN
vice-president

LLOYD CARLSON
cashier

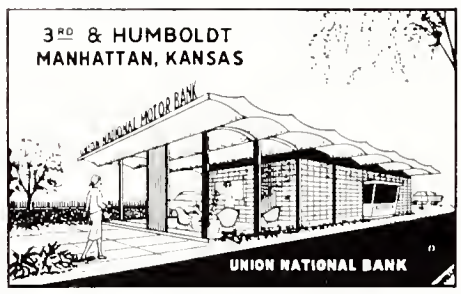

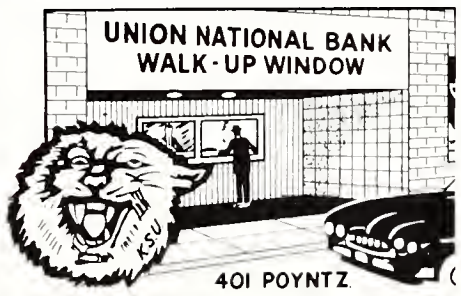

DIRECTORS:

C. C. Brewer
T. J. Griffith
J. E. Arnold
N. D. Harwood
W. B. Glenn
J. Robert Wilson
W. F. Farrell
Charles D. Green
Charles S. Arthur
Ward M. Keller
R. P. Martin
Lloyd Carlson

THE FRIENDLY MID-WEST BANK

— An Organization Built Through

★ Honesty ★ Integrity ★ Experience

★ Leadership ★ Service Since 1889

"A Progressive University . . .

Demands a Progressive Book Store"

CAMPUS BOOK STORE

BETTON'S

Music & Musical Merchandise

429 Poyntz Phone 8-3432

DIXIE CARMEL CORN SHOP

"The Best Place in Town for Candies"

301 POYNTZ PR 8-2454

City Dairy

BUTTER, ICE CREAM AND MILK

Phone PR 8-2005 313 South Fourth

Inside and Carry-Out Service

Hours: 5 p.m. 'til Midnight

Thelma's PIZZA

Sizzling Hot From Our Ovens

Call 9-3671 2000 College Heights Road

CAMPBELL'S GIFT SHOP

5th & Poyntz PR 8-3882

DAWSON'S CONOCO

24-Hour Service

Firestone Tires and Delco Batteries

1030 Poyntz Phone 6-9961

WARD M. KELLER
MANHATTAN'S STORE FOR WOMEN

The Place to Go, for
The Names You Know

328 Poyntz Ave. Phone PR 6-8836

DOLLY'S K-LUNCH
1417 ANDERSON

Meals *Homemade Pies*

Deluxe Cleaners & Shirt Laundry
706 North Manhattan
Regular 24-Hour Service

FOR YOUR BEST PROTECTION
AUTO - FIRE - BONDS

THE
MEADE
COMPANY
INSURANCE

Topeka, Kansas

Losses paid promptly for over thirty-nine years

For the Finest in
WOMEN'S APPAREL
go to the
SMART SHOP
AGGIEVILLE PHONE 8-4217

Don & Jerry
·CLOTHIERS·
The friendly store for men

Diamonds -:- Watches -:- Jewelry
REED & ELLIOTT
Jewelers
WAREHAM THEATER BLDG.
CERTIFIED GEMOLOGIST
Registered Jewelers by American Gem Society
Wareham Theater Bldg.

Rogers Paint Products
Everything in Decorating Materials
305 POYNTZ MANHATTAN

IDEAL CLEANERS AND TAILORS
Specialists on Ladies' Apparel
E. B. (Pete) Peterson
1206 MORO PHONE 8-3273

DODD'S, INC.
417 Poyntz Avenue
Home of General Electric Merchandise
DIAL 6-9229 MANHATTAN

Anything for a Complete Wardrobe
Jean Peterson's
DOWNTOWN MANHATTAN PHONE 8-5490

College Beauty Shop

"Old Fashioned Friendliness
But Modern Service"

718 N. MANHATTAN PR. 8-3101

complete line of hardware - gifts

Town & Country HARDWARE INC.

406 POYNTZ PR 8-4250

Stickel's Cleaners

714 N. 12

Quality Work — Moderate Prices

Congratulations . . .

TO THE STUDENTS, FACULTY
AND ALUMNI OF KSU
UPON COMPLETION OF THE NEW

DENISON HALL

WE ARE PROUD TO HAVE
HAD THE PLUMBING CONTRACT FOR
THIS FINE STRUCTURE.

Powell Bros. Plumbing Co.

226 POYNTZ PR 8-3303

CAMPUS

EDGEWOOD

SKY-VUE

WAREHAM

WILDCAT RUNNER Harold Hahn is hauled to the ground by two Missouri tacklers as the Orange Bowl victors crushed the purple clad Wildcats 45-0.

"The Finest in Movie Entertainment"

When in Manhattan
meet your friends at the

WAREHAM HOTEL

Operated by Wareham Brothers
Kansas State Alumni

TV Available in
Every Room

Air Conditioned

Complete
Banquet and Party
Facilities

Eddie Botterman, Manager

BURGER-BAIRD *Engraving Company*

KANSAS CITY, MISSOURI

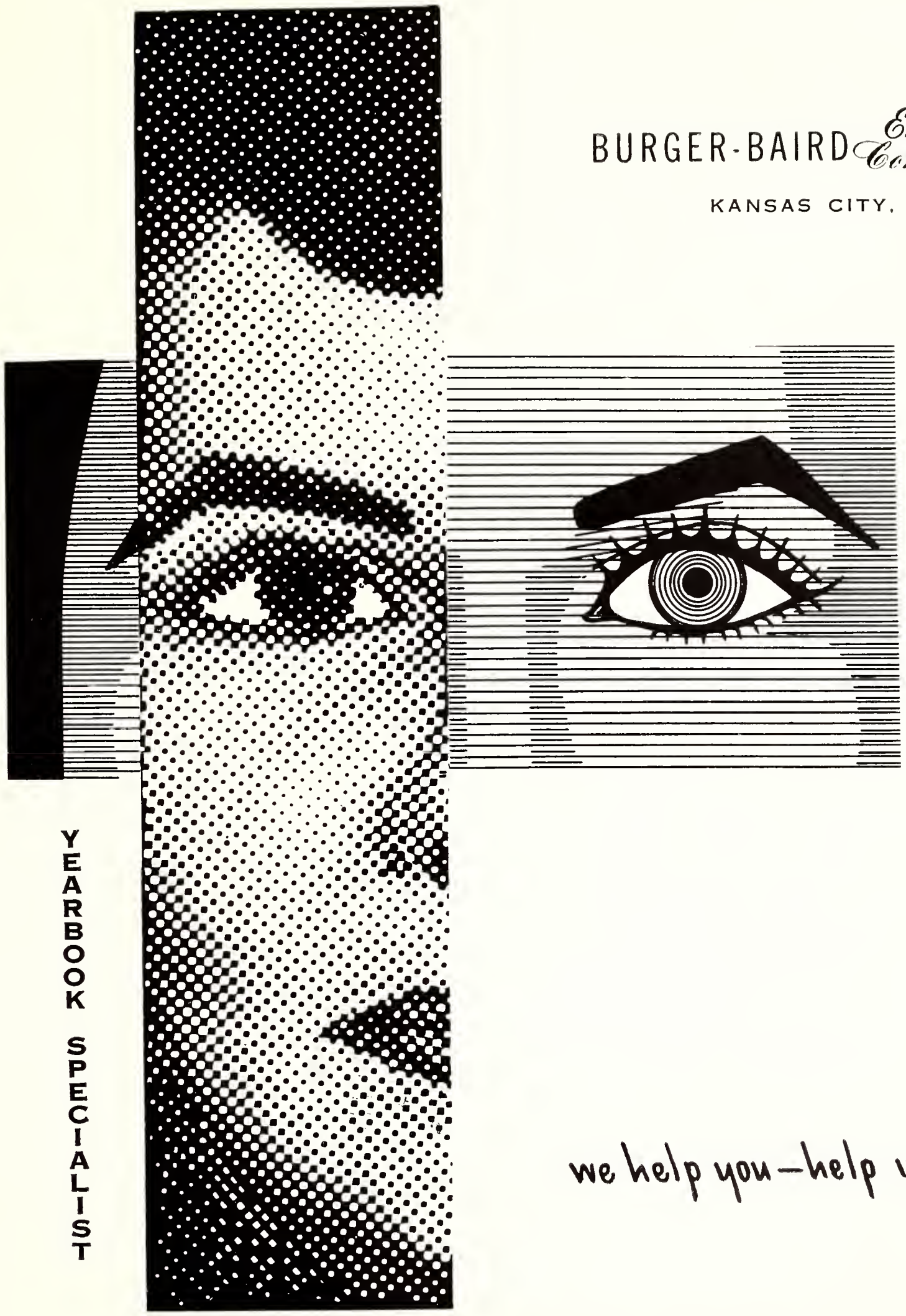

YEARBOOK SPECIALIST

we help you—help yourself!

C P E

OUR 75th YEAR

Burd & Fletcher Company

PRINTING • LITHOGRAPHY • FOLDING PAPER BOXES

7th Street, May to Central, Kansas City 5, Mo.

IN MANHATTAN

it's

DUCKWALL'S

for your everyday needs
and school supplies

Serving Manhattan and Vicinity
for over 50 years

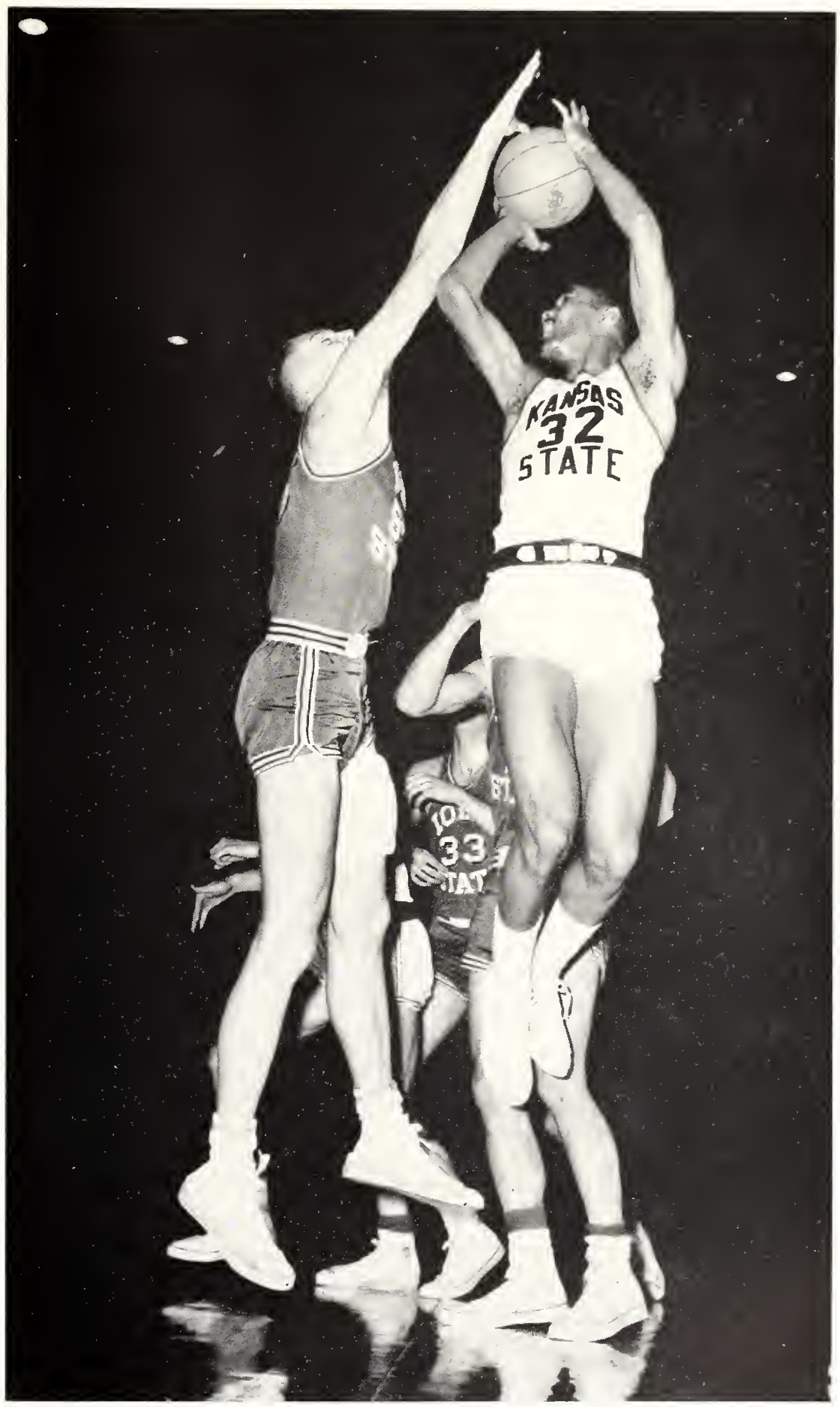

CEDRIC PRICE, only Wildcat senior, scores his familiar jump shot. Cats beat Iowa State twice in league play by a total of only three points.

DOWNTOWN
320-22-24 Poyntz Ave.

Duckwall's
VARIETY STORES

AGGIEVILLE
619 N. Manhattan

VISIT YOUR NEAREST DUCKWALL STORE FOR GREATER VALUES

KANSAS LUMBER CO.

Phone PR 8-5313

431 S. 5th

RAMEY BROS. LBR. & COAL

Phone PR 8-3911

131 Houston

GRIFFITH COAL & LBR. CO.

Phone PR 8-4477

112 N. 2nd

GOLDEN BELT LUMBER CO.

Phone PR 8-3170

231 Pierre

PLAYMAKER Richard Ewy grabs a loose ball from an I-Stater and heads down court in the Cats' 66-65 victory.

The Lumber Companies of Manhattan

Serving the People

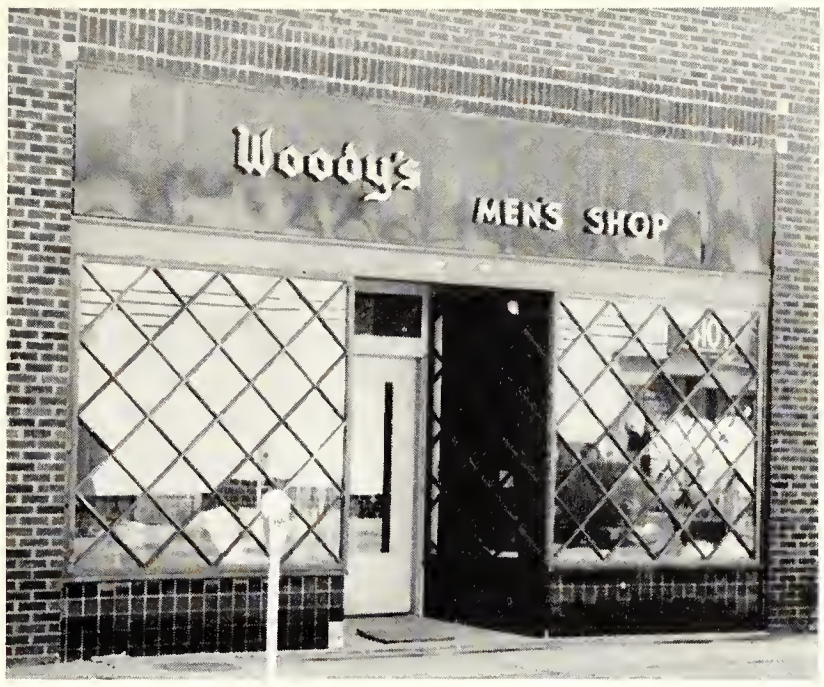

Woody's
MENS SHOP

Haberdashers For
Kansas State University

AGGIEVILLE

ELECTRICAL CONTRACTORS

For New Student Health

Electrical Supplies
Lighting Fixtures
Appliance and Electronic Repair

YEO AND TRUBEY
ELECTRIC CO.

1204 MORO PR 6-9266

Manhattan New Car Dealers Association

MANHATTAN MOTORS, INC.
Buick

BREWER MOTOR CO.
Cadillac - Chevrolet

GOETSCH-IRVINE MOTOR CO.
Chrysler - Plymouth

STANFORD-WEESE NASH, INC.

SKAGGS MOTORS, INC.
Ford

TRI-COUNTY MOTOR CO.
Studebaker - Lincoln - Mercury

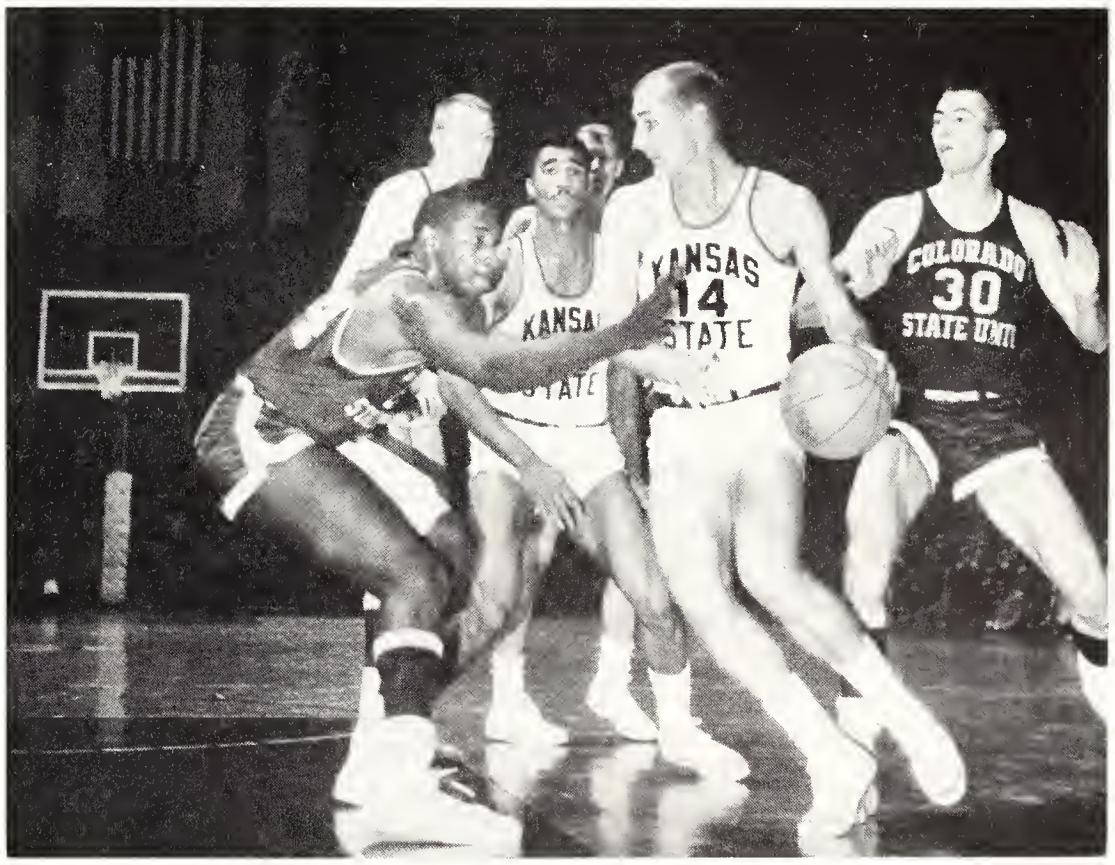

WARREN BROWN drives around a screen by team-mate Cedric Price in the 'Cats last game before the Big Eight preseason tourney in Kansas City.

KITE'S

"Remember the Good Times"

Habachi Hut and Dugout

FEATURING PIZZAS AND
CHARCOAL BROILED FOOD

"Ready Reliable"

SINCE 1908

Reliable Transport and Storage Co.

414 S. 4TH PR 8-3559

1st NATIONAL BANK

Our Motor Bank facilities at Poyntz and Juliette.

FOR A PROGRESSIVE KANSAS STATE UNIVERSITY

The First National Bank

Member FDIC 330 POYNTZ MANHATTAN, KANSAS Member Federal Reserve System

General Index

A

Abbott, Donald C. 95,119
Abbott, Ronald C. 191,424
Abdul, Hadi N. 102
Abendroth, Emerson I. 147
Abendroth, Paul M. 236,424
Abercrombie, Everett 95
Aberle, Elton D. 94,119,149,177,363, 424
Aberle, Richard S. 149,188,339,341,355, 424
Aberle, Roger W. 424
Abou, El Dahab M. 102
Abraham, Marilyn S. 64,118,226,370
Abrahams, Julia L. 167,424
Abrahams, Susan P. 112,156,424
Acacia 174-175
A Capella Choir 354
Ackerman, LaDonna L. 152,370
Ackley, Kalen M. 347,424
Acropolis 239
Adam, Fred B. 179,424
Adams, Beverly J. 85,159,424
Adams, James J. 230,424
Adams, Jane 130
Adams, Kent 277
Adams, Marjorie 17,28
Adams, Richard K. 199,424
Adams, Ronald E. 71,424
Adcock, Janet L. 61,156,424
Addis, LaVerne A. 64,370
Adee, Kent H. 354,424
Adejunmobi, Nathanie 112
Adrian, Sharon E. 156,370
Agan, Charla J. 60,81,289
Agan, Raymond J. 92,93
Agriculture Education Club 92
Agriculture Education Wives Club 93
Agenbroad, Evelyn 113
Agenbroad, Stanley R. 111,119
Aggie Hardware and Electric Company 532
Aggieville Barber Shop 553
Agricultural Economics Club 92
Agriculture Council 22
Agricultural Science Day 325
Ag Student 348
Ahlstedt, Beverly K. 220,424
Ahlstedt, Linda L. 87,90,91,141,216,424
Ahmedullah, Mohammed 101,103,420
Ahrens, Hobert P. 424
Ahuja, Sushil 101
Aikens, Charles C. 233,424
Ailshie, Roger H. 424
Air Force Association 136
Aitken, Susan M. 151,152,216,353,424
Akhtar, Humayun 74,424
Akin, Linda L. 84,87,170,216,424
Akram, Muhammad 420
Akre, Roger D. 104
Albers, Ann C. 142,241,424
Albers, Charles L. 370
Albers, Euriel B. 122,527
Albers, Evaon L. 82
Albers, Janet A. 370
Albrecht, Harold R. 146,183,370
Albright, Deanna M. 164,424
Albright, Gerald M. 424
Albright, Merle R. 424
Alcott, Jacqueline C. 226,424
Alder, Robbin L. 232,424
Alderson, Loren L. 71
Aldridge, Alfred G. 203,370
Aldridge, William F. 149,203,424
Alexander, Dale F. 204,277,424
Alford, John S. 92,232,424
Alford, Susan 155,220,424
Al Hassani, Sami M. 102
Alkhayal, Niran S. 81
All, David C. 28,188,340,341,355,424
Allbritten, Nancy G. 225,425
Allee, James N. 98,134,234,355,425
Alleman, Eileen 82
Allemang, Judith L. 84,168,425
Allen, Deloran M. 22,119,177,363,425
Allen, Eugene W. 140,425
Allen, Harvey G. 66,425
Allen, Jerry W. 111
Allen, Judith L. 168,425
Allen, Judy J. 129,151,152,304,425
Allen, Rex F. 146,370
Allen, Roy M. 95,140,231,292
Allen, Wahetta N. 82,113
Allerheiligen, Dorothy H. 81,354,425
Allerman, Kermit F. 68,70,71,122,370
Alley, Lowell F. 95,425
Alley, Norman L. 135,370
Allison, William F. 207,425
Al Noori, Kosay A. 102
Alpha Chi Omega 152-153
Alpha Delta Pi 154-155
Alpha Delta Theta 131
Alpha Epsilon Rho 126
Alpha Gamma Rho 176-177
Alpha Iota 146
Alpha Kappa Lambda 178-179
Alpha Kappa Psi 130
Alpha Lambda Delta 129
Alpha Mu 119
Alpha Phi Omega 116
Alpha Tau Omega 180-181
Alpha Xi Delta 156-157
Alpha Zeta 119
Al Tikriti, Ahmed S. 102
Alsup, Beth 17
Alston, Pamela G. 66,159,425
Alten, Roy M. 119
Altwegg, Herman R. 191,425
Alwin, Lawrence F. 130,370
Amateur Radio Club 79
Ambike, Ashwinikumar 101,106
Ambrosia, Charles A. 208,425
Ameel, John J. 145,425
American Chemical Society 105
American Guild of Organists 100
American Institute of Architects 76
American Institute of Architects Auxiliary 77
American Institute of Chemical Engineers 74
American Institute of Electrical Engineers 69
American Institute of Physics 77
American Nuclear Society 75
American Society of Agricultural Engineers 71
American Society of Civil Engineers 73
American Society of Mechanical Engineers 70
Amerine, Gary L. 186,425
Amerine, Tommy B. 75,175,370
Amos, Sheila J. 65,85,140,241,425
Amstein, Jerry 253
Amstein, William G. 25
Amutan, Luciano G. 65,293,370
Ancsin, Jozsef 233,425
Andersen, Ronald D. 73
Anderson, Barbara J. 155,370
Anderson, Charlotte 220,425
Anderson, Delmar E. 66,232,370
Anderson, Donald A. 233,425
Anderson, Donald K. 191,425
Anderson, Frank A. 71
Anderson, Genevieve 215,225,425
Anderson, Jack L. 235,425
Anderson, Jane A. 216,425
Anderson, Jay A. 111
Anderson, Joan M. 80,82,226,370
Anderson, Gov. John 13
Anderson, Joyce A. 59,89,90,220,425
Anderson, Karin S. 52,88,216,354,425
Anderson, Karl F. 36,68,69,122,349
Anderson, Louis 94,370
Anderson, Patricia L. 60,289,370
Anderson, Ronald 425
Anglemyer, Reta J. 155,425
Ankerholz, Betty R. 82
Ankerholz, Donald L. 370
Annan, Bud 326
Annan, Patricia J. 370
Annis, Johnnie P. 208,425
Ansari, Mohammed N. 101
Anschutz, Nancy A. 425
Anspaugh, Gail D. 112
Antrim, Larry D. 94,177,425
Antrim, Phyllis J. 88,152,216,353,425
Apley, Carolyn M. 64,139,226,354,371
Apley, Nadine L. 118,425
Appl, Fredric C. 122
Appleby, Dennis K. 207,425
Apportionment Board 51
Arab-American Club 102
Arbuckle, Robert W. 186,426
Archibald, Mary K. 160,220,426
Archer, Douglas W. 188,371
Arcino, Manuel D. 426
Armbrust, Dean V. 119
Armbrust, Edward L. 66,233,426
Armstrong, Juan L. 112
Armstrong, Karen E. 65,168,426
Armstrong, Marilyn L. 75
Armstrong, Polly R. 112,152,426
Armstrong, Richard W. 426
Arndt, Bernard 355
Arndt, Carroll B. 95,116,426
Arnett, Carolyn J. 163,426
Angel Flight 136
Arnold Air Society 135
Arnold, Earl R. 92
Arnold, Judith J. 93
Arnold, Richard C. 121,122,371
Arthur, Linda J. 225,426
Arts and Sciences Council 28
Arts and Sciences Day 302
Aschman, Barbara K. 226,426
Ash, Marilyn J. 220,426
Ash, Robert L. 426
Ashe, Steven C. 203,426
Asher, Larry C. 138,245,353,426
Askey, Clare J. 82
Asper, Linda L. 65,152,220,354,426
Aspinwall, Wayne L. 51,110,119,371
Astronomy Club 105
Athens, Sandra 82
Athey, Rod E. 75
Athletic Council 253
Atkins, Donna D. 59,220,426
Atkins, Larry L. 149,207,286,371
Atkinson, Deanna K. 85,108,127,163, 426
Atkinson, John W. 171,426
Atkinson, Tom H. 143,243,426
Atkisson, Arthur D. 246
Atkisson, Mary S. 59,220,426
Attebery, Sally M. 216,426
Attri, Harinder S. 73
Atwood, Marjorie J. 65,168,426
Austerman, John W. 111
Austerman, Violet 113
Austermiller, Carl J. 72,85,114,127,207, 293,371
Austin, Ann L. 52,138,241,426
Austin, James D. 112
Austin, Lee A. 100,156,426
Austin, Robert B. 100,196,350,354,371
Austin, Whitley 13,27
Avery, Jonne L. 90,216,308,354,426
Avery, Richard D. 139,230,426
Avery, Robert O. 233,426
Avery, Thomas B. 23,96
AWS Council 52
Axe, Sherin V. 289,371
Axon, Stanley R. 234,426
Ayers, Diane E. 113
Ayers, Jon R. 112
Aylesworth, Tom 527

B

Babcock, Lonna B. 159,426
Babcock, Warren C. 111,142,245,426
Baber, Jack E. 144,426
Baber, Joe K. 61,144,427
Backman, Carol A. 216,427
Backstrom, Carol A. 100,226,427
Bacon, Clark L. 213,427
Bacon, Larry D. 22,96
Bacon, Wayne L. 96,362,363,371
Badaracco, Doris 77
Baehr, David H. 121,122
Baehr, Sandra E. 65,156,427
Baehr, William F. 17
Bagley, Edgar S. 99
Bagwell, Jaunett 418
Bahadur, Chandresh 75,103,427
Bailey, Allan M. 527
Bailey, Betty L. 82
Bailey, Dennis W. 235,427
Bailey, Marilyn 113
Bailey, Sharon 527
Bailey, Shelby L. 80,427
Bailey, Thelma R. 81,90,147,427
Bailie, John D. 230,277,427
Baily, Thomas E. 172,427
Bain, Barbara A. 66,156,427
Bair, Clark L. 183,427
Baird, John R. 90,92,192,427
Baird, Thomas B. 71,371
Baker, Carole D. 229,427
Baker, Charles W. 231,371
Baker, David A. 109,180,427
Baker, Dixie D. 241,427
Baker, Donna 288
Baker, George M. 112
Baker, John R. 95,119
Baker, Lillian 113
Baker, Larry L. 141,210,371
Baker, Robert L. 184,277,427
Balaun, Ralph E. 143
Baldwin, Don H. 73,116,207,427
Baldwin, Robert C. 36,73,207,344,372
Ball, Barbara E. 60,155,427
Ball, Nancy E. 225,427
Ball, Phyllis Y. 60,164,427
Ballard, Nancy P. 167,216,427
Ballard, Ross B. 290,292,294,295
Ballentine, Marilyn 82
Balzer, Gerry C. 79,121,122,372
Balzer, Roger P. 427
Bammes, Lynnford N. 106,124,352
Band 352-353
Banks, Carolyn S. 64,100,167,372
Banks, Cree 295
Banks, Joyce M. 42,50,118,143,215, 226,372
Banks, Norma L. 59,138,152,226,427
Bannister, Susan K. 229,354,427
Bannon, George R. 427
Banzer, Jerry L. 372
Banzet, Vernon H. 427
Baptist Student Union 141
Baptist Youth Fellowship 137
Baran, Raymond T. 112,199,427
Barber, Benjamin W. 180,372
Barbour, James D. 75,210,277,427
Barbur, Howard B. 372
Barclay, Janice K. 42
Barclay, Lindsay M. 235,427
Bare, Linda A. 156,427
Barenberg, Maxine T. 142,220,428
Barfoot, Dorothy 42
Barger, Phillip 71,109,116,199,257,428
Bark, L. Dean 77
Barker, Judith M. 138,139,216,353,428
Barker, Ronald L. 73,372
Barkley, Larry W. 243,291,428
Barkley, Ronnie B. 355
Barland, Dennis P. 91
Barlett, Charles L. 248
Barloga, Alice M. 89,164,220,428
Barlow, Ann E. 86
Barlow, John S. 204,428
Barlow, Mary J. 226,428
Barnaby, Dennis R. 234,428
Barneck, Judy A. 220,428
Barner, Raymond D. 235,428
Barnes, Howard A. 77
Barnes, Kenna J. 148,149,164,354,428
Barnett, Cheryl A. 168,372
Barnes, Jane (Mrs.) 118
Barnhart, Charles 213,428
Barnhart, James L. 245,428
Barnhart, Ralph D. 428
Barnwarmer 308
Barr, Bryan B. 112,428
Barr, Sally A. 428
Barr, Terry R. 184,428
Barrett, Melanie S. 220,428
Barrett, Orville Jr. 232,428
Barrett, Peter J. 109,180,428
Barrett, Twila S. 226,428
Barringer, Debra A. 149,151,163,216, 428
Barrons, Gary D. 75,134,243,291,428
Bartel, Doris J. 144
Bartel, Monroe H. 144
Barth, Ed 339
Barth, Jo 102
Barth, Marilyn 428
Barth, Werner H. 102
Bartlett, Frederic A. 235,428
Bartlett, Larry E. 175,428
Bartley, Gary E. 107
Barton, Norman D. 191,428
Baruth, Robert A. 96,213,420
Baseball 282-285
Basketball 262-271
Basore, Carolyn A. 136,159,428
Basore, Harry H. 208,428
Bass, Ann M. 98,226,428
Bass, Louis R. 372
Bassett, Janice E. 132,150,156,428
Bassett, Richard 97
Bateman, David D. 428
Bates, V. Ann 59,168,216,428
Bathurst, Lawrence D. 91,177,355,428
Battershell, Douglas 111
Bauer, Clarence W. 429
Bauer, Jerry E. 109,179,429
Bauersfeld, Janice S. 160,429
Baugh, Erma 113
Baugh, Robert C. 112
Bauler, Clarence W. 231
Baxa, Robert G. 245,429
Baxter, Dennis K. 208,429
Baxter, Elizabeth 155,220,429
Baxter, James N. 184,263,294,429
Baxter, Virginia J. 50,85,115,129,155, 372
Bay, Darrell E. 183,429
Bayles, Richard A. 100,140,372
Bayless, William E. 36,50,184,372
Baysinger, Billy L. 67,117
Beach, Darrell E. 429
Beach, Mary J. 155,340,429
Beach, Michael J. 204,257,429
Beal, Stephen A. 94,109,177,429
Bear, David O. 109,195,349,429
Beard, Eugene R. 61,91,177,355,429
Beard, Patricia A. 345
Beardmore, Carolyn A. 63,64,226,429
Beattie, Robert J. 112,186,429
Beatty, Daniel D. 14
Beaver, Frank M. 203,354,429
Bebermeyer, James O. 429
Bechtel, Jerry A. 196,429
Beck, Cathleen J. 90,131,226,429
Beck, Ferol D. 163,429
Beck, Gary W. 94,119,203,274,363,429
Beck, Glenn 21
Beck, Henry V. 67,117
Beck, William F. 204,429
Becker, Arthur H. 111
Becker, Edward P. 213,372
Becker, Harley E. 99
Becker, Karen F. 155,226,429
Becker, Marilyn 82
Becker, Ronald E. 179,354,429
Becker, Shirley J. 113
Beckman, Bill 355
Beckman, Harry C. 372
Beckwith, C. Jane 216,429
Beeler, Frederick H. 117,171,429
Beggs, Larry D. 203,420
Behrends, Bernard D. 234,429
Behrens, Richard L. 61,134,140,429
Behrhorst, John R. 208,429
Behrhorst, Rodney R. 95,208,429
Beighley, Harold S. 76,179,429
Beiter, June L. 60,81,289,429
Bell, Dee J. 73
Bell, Dorothy 82
Bell, Ronald C. 121,122,233,429
Bellamy, Pat 82
Bellamy, Robert E. 73,121,123
Bengtson, Larry E. 107,430
Benjamin, Brenda B. 167,220,430
Benner, Dennis W. 213,430
Bennett, Gary D. 195,430
Bennett, Gerald A. 215,230,430
Bennett, James L. 239,372
Bennett, Keith L. 69,109,210,430
Bennett, Marcia G. 59,159,216,430
Bennett, Ronald J. 203,430
Bennett, Seth R. 61,231,430
Bennington, Larry C. 36,68,73,121,123, 195,372
Benson, Robert Bruce 73,195,349,355, 430
Benson, Timothy C. 204,430
Benton, Howard H. 79,186,430
Bentson, Larry D. 147,186,430
Bentz, Raymond L. 195,274,430
Berg, Rodney J. 144,236,430
Bergen, Lynn A. 239,430
Berges, Lyle C. 80,92,355,372
Bergkamp, Thomas D. 188,373
Bergman, Byron K. 430
Bergstrom, Lourin K. 213,430
Berk, Joyce J. 216,430
Berkley, Mark A. 128,130,231,430
Berle, Richard A. 75
Berlin, Russell E. 207,352,430
Berls, Maureen J. 164,373
Berner, Beverly A. 155,226,430
Bernhardt, David E. 75,140,243,373
Bernstein, Martin L. 430
Berry, John D. 191,430
Bertrand, Robert J. 430
Bertwell, Beverly G. 152,430
Besack, Marlene K. 155,430
Besecke, Walter A. 68,69,109
Besse, Marjorie A. 118,137,225,430
Bessmer, Reginald K. 231,431

Bestgen, James H. 208,430
Bestwick, Ronald D. 71,233,430
Beto Sigma Psi 182-183
Beta Theto Pi 184-185
Betton, Diana S. 63,430
Betton, Linda L. 155,168,431
Betton Music Company 537
Beuby, Stephen C. 73,143,431
Beyer, Curtis M. 213,355,431
Beyer, George H. 69,91,140,431
Beyer, Paul E. 373
Bezdek, Joyce E. 220,431
Bhanumurthy, Sarvepa 101
Bianco, Frank E. 68,74,143
Bibb, Shirley C. 216,431
Bieber, Arlyn C. 76,293,431
Bieber, Joel G. 183,431
Biederman, Frederic 124,184,431
Biehler, Sharon K. 80,81,431
Bieri, Aloyth 113
Bieri, Russel O. 110
Bigge, Barton L. 73,123,243,431
Biggs, Mary E. 225,431
Bigsby, Sandra L. 431
Biles, Bertram R. 85,243,316,352,431
Billinger, Heidi 168,216,354,431
Bills, Charles R. 73,105,121,123
Bills, Richard E. 72,431
Bilotta, Larry P. 207,373
Binger, Doris L. 52,65,87,159,373
Bingham, Larry J. 188,340,431
Bingle, Mary E. 59,152,216,431
Birch, Alice M. 82
Birch, Linda L. 88,152,431
Bird, Alvin D. 272,431
Bird, Daniel M. 203,431
Bird, Galen D. 112,431
Bird, John C. 74,149
Bird, Larry D. 272,431
Bird Music Company 536
Bird, William 203,431
Birewar, Bhayya R. 101
Birk, Royle J. 186,431
Birkbeck, James S. 91,92,175,431
Birkenbaugh, Clint 91,94,177,431
Birkinsha, Jack E. 108,149,179,431
Birney, Merlena A. 59,155,216,431
Bishop, David E. 172,431
Bishop, Margaret P. 83
Bishop, Merrill E. 138,139,243,291,373
Bissell, Julia L. 225,431
Bitter, Gary G. 183,431
Bivin, Rosalie J. 113,118,373
Bivin, Warren S. 112,432
Bixby, Howard R. 110
Black, Darrell D. 94,275,432
Black, Maxine S. 88,220,432
Black, Terrence L. 70,78,122,199,432
Blackburn, Barbara J. 220,354,432
Blackley, Gail L. 59,216,432
Blackwelder, Robert E. 207,373
Blair, Barbara F. 164,432
Blakely, Jimmie L. 230,432
Blaker's Studio Royal 534
Blakey, James L. 105
Blanchard, Nancy L. 52,88,156,357,432
Blanding, Michel R. 432
Blanka, Rita M. 216,432
Blankenship, David W. 204,277,432
Blankenship, Michael 243,355,432
Blankenship, Richard 119,146,432
Blankenship, Sandra 164,346,432
Blaser, Charles L. 183,373
Blattner, Lyla M. 90,145,226,432
Blaylock, Ronald D. 132,203,257,258, 432
Blazer, Mel A. 527
Blessing, Deanna O. 65
Blessing, Malcolm L. 46,112
Blessing, Mateele L. 335
Bliss, Mary A. 59,168,220,432
Block and Bridle Club 94
Block, Joan K. 66,108,156,432
Blockcolsky, Valeda 127
Bloom, Carol G. 82
Bloom, Johnwilliam L. 196,373
Bloom, Philip V. 233,432
Bloomberg, Karen A. 164,432
Bloomquist, Deanna D. 84,140,156,432
Blount, Judith C. 81,90,432
Blue Key 114
Blumberg, Michael H. 92,138,432
Board of Regents 13
Bobek, Mary E. 167,432
Bochow, Bradford K. 106,373
Bock, Karla S. 170,432
Bodenhamer, George J. 69,80,91,373
Bodenhamer, Howard G. 92,119
Bodenhamer, Nancy J. 226,373
Boettcher, Jarold W. 75,204,432
Boettcher, Jerri V. 51,220,432
Boge, Allen D. 98
Boldt, Diane M. 142,220,432
Boley, Charlotte C. 42,88,156,373
Bolin, Clyde L. 418
Boling, Delbert L. 130
Bolson, Judith A. 216,432
Bolt, Douglas John 94,119,192,355,373
Bond, Julie G. 73,233,291,373
Bondurant, Ann C. 220,432
Bonneau, Charles R. 188,432
Bonneau, Roland J. 180,433
Bontrager, Harold L. 92
Boodman, Neil M. 110,373
Boodman, Trudy 113
Boor, Glenn 418
The Bootery 533
Booth, Arthur L. 67,117,420
Booth, Jeanne S. 88,155,373
Borba, Jack 91
Bordewick, Jerome O. 71
Boren, Roger B. 104
Borg, A. F. 30
Borgerding, John F. 143,200,433
Borgmann, Carol A. 215,229,433
Borland, Dennis P. 93,147,245,433
Born, Richard J. 195,433
Borne, Robert L. 111,248
Bornemeier, Dwight D. 77
Borse, Bonnie 113
Bosh, Alice F. 225,433
Bosler, Robert M. 175,274,433
Bosley, Dr. Harold 136
Boss, James F. 143,200,433
Bostater, Robert D. 149,171,433
Bothwell, David L. 353
Bottger's IGA Super Mkt. 533
Bottorff, James L. 203,433
Bottorff, William W. 203,275,433
Bouchey, William M. 130,203,433
Boughton, Paul D. 186,373
Bourque, M. Lynette 85,167,354,433
Bourquin, Daniel T. 433
Boustead, Judith L. 225,433
Bowans, Peggy J. 140,220,433
Bowen, Hillis D. 95
Bowen, Joannie K. 113
Bowen, Richard E. 114,119,373
Bower, Darrell L. 46,111
Bower, Judith J. 216,373,434
Bowers, Clinton D. 434
Bowers, J. B. 199,274,434
Bowers, Judith A. 91,132,150,170
Bowie, Travis J. 175,355,434
Bowles, Paul B. 112,277
Bowman, Anne L. 59,106,140,220,355, 434
Bowman, Charles T. 434
Bowman, Dennis L. 213,434
Bowman, Jo Ann 113
Bowman, Marvin M. 111
Bowman, Phil B. 105,180,373
Boyd, Bus 253
Boyd, Betty 100
Boyd, Elizabeth F. 168,217,434
Boyd Hall 216-219
Boyd, Kenneth L. 111
Boyd, Mary F. 84,109,118,168,434
Boyd, Mamie 528
Boyle, Brenda C. 63,136,150,155,434
Boylls, John C. 116,138,139
Bozarth, Karen K. 150,164,434
Brabec, Sharon A. 65,152,373
Brackett, Bette 82
Brackett, Raymond B. 434
Bradley, Nancy I. 59,155,434
Bradshaw, Sally A. 91,217,434
Brainerd, Howard R. 134
Braman, Karen L. 124,152,374
Brammer, Ora P. 175
Brandenburg, Linda J. 156,434
Brandner, Lowell 117
Brandt, Alvin L. 134
Brandt, Judith I. 215,217,354,434
Brandt, Ruth E. 65,167,340,434
Branfort, Ronald R. 70,374
Brannam, Clarence B. 196,434
Brannan, Roger D. 85,175,434
Branson, Lester L. 434
Brantley, Keenest K. 257
Brasfield, William D. 72
Bratton, Larry A. 434
Brauer, Bruce R. 183,350,355,434
Brauer, Carolyn E. 220,335,434
Braun, Clait E. 94
Breault, Arlene M. 200,434
Breneman, James R. 204,434
Brenkman, Kenneth L. 141
Brennan's Skelly Service 530
Brent, Lanny R. 175,374
Brent, Roger H. 149,175,434
Brent, Wayne A. 95
Brettschneider, Thomas 132,257
Breuel, Jerry F. 111
Brewer, Alford J. 231,434
Brewer, Donald D. 74,203,434
Brewer, Owen C. 344,345,347,434
Brewster, Jerry V. 109,199,434
Brezeninski, Jeannin 98
Briggs, Charles B. 204,434
Briggs, Danny R. 231,434
Brighton, Hubert 13
Brindle, Elizabeth J. 65,80,226,434
Brink, Douglas W. 180,434
Brink, James D. 435
Brink, Jarvis R. 177,435
Brink, John 277
Brink, Ronald K. 435
Brinkman, Kenneth L. 183,352
Brisbin, John C. 73,204,435
Britton, Barbara N. 88,138,139,221,435
Britton, Gale E. 65,138,139,231,374
Britton, John A. 175,435
Broadfoot, Patsy V. 225,435
Broady, Brad W. 112,177,435
Brock, Helen M. 80,103,142,221,435
Brock, Ronald E. 213,435
Brolo, Celestino E. 435
Brooks, James R. 171,435
Brookshire, William 243,435
Brosowsky, Stanley M. 232,435
Brougham, Robert D. 175,435
Brown, Clait 527
Brown, Ernest E. 210,355,435
Brown, Gilbert R. 136,435
Brown, H. Janiece 87,138,139,226,435
Brown, Janet J. 374
Brown, John O. 195,355,435
Brown, Lina B. 113
Brown, Linda K. 226,435
Brown, Loretta S. 163,435
Brown, Nancy M. 152,435
Brown, Phillip G. 109,199,435
Brown, Richard A. 108,195,435
Brown, Vernon L. 112
Brown, Warren S. 50,133,253,263,294, 295
Brown, William E. 195,374
Browning, Nina 17
Brownlee, Wayne E. 95,119,192,373
Bruce, Ralph G. 109,116,180,435
Brummel, Joel S. 435
Brundige, Dennis J. 188,435
Brunkow, Charles M. 236,435
Bruns, Lawrence D. 127
Brush, Douglas C. 195,435
Bryan, Jedwin R. 147,213,435
Bryan, Jon B. 77,435
Bryant, Dennis C. 435
Bryant, Lee A. 435
Bryan, Melvin 527
Bryant, Patricia S. 167,217,354,436
Bryson, Gladys K. 127,436
Buchanan, Donald E. 436
Buchanan, Donald G. 277
Buchele, James P. 91,94,108,149,177, 436
Buchele, Verona A. 60,221,352,436
Buchheim, Jack D. 71,374
Buchheim, Jerry F. 80,91,374
Buchman, Carl J. 109,200,435
Buchmann, Matthew A. 527
Bucholtz, Clover K. 163,217,436
Buck, Carolyn K. 60,289
Buckbee, Albert W. 100,199,436
Buckhannan, Judi A. 82
Buckman, Carl 143
Buehler, Jolene K. 86,374
Buenning, Lynn A. 60,155,436
Bugni, John A. 73
Bull, Robert W. 355
Bullock, Terry L. 191,355,374
Bullock, Warner J. 232,374
Bumgarner, Jim G. 210,436
Bunger, William P. 138,139,236,436
Bunney, Donald J. 234,436
Bunney, Gary L. 103,147,179,436
Burandt, Richard L. 62,70,436
Burbach, Daniel M. 110,113,369,374
Burbank, Richard W. 204,436
Burch, Mrs. Allen B. 208
Burch, Lois A. 352,436
Burch, Vinson L. 134,245,352,436
Burcham, William R. 175,436
Burdorf, Marilyn E. 66,156,354,436
Burgan, Robert F. 232,436
Burge, Linda R. 136,164,436
Burgess, George D. 126
Burgess, Steve L. 94
Burgess, Willard D. 124
Burhoop, Boyd E. 111
Burk, Paul F. 436
Burke, Jack M. 25
Burke, James H. 436
Burkhardt, Ronald J. 85
Burkholder, Jimmy C. 196,436
Burkman, Robert E. 149,172,436
Burling, William V. 69,98,436
Burner, Beverly 354
Burnes, Charles R. 191,374,436
Burnett, Carl L. 109,175,436
Burnett, Charles E. 196
Burnette, Jerrold A. 80,130,374
Burns, John E. 436
Burrough, Belva 113
Burrough, Donald J. 46,110,374
Burroughs, Deanna D. 225,436
Burroughs, M. Parker 140
Burt, Keith D. 196,374
Burton, George D. 207,436
Burton, James W. 106,124,355
Burton, Joyce 82
Burton, Maxine L. 164,374
Buser, John D. 111,142,436
Bush, Thomas H. 79
Bussert, Dixie C. 59,86,90,151,170,217, 437
Busset, Glen 17
Buster, Kent M. 74,80
Butcher, Betty Ann 159,374
Butel, Janet S. 129,163,437
Butler, Harvey J. 73
Butler, Linda S. 66,137,167,437
Butler, Marcia L. 167,374
Butler, Ronald D. 126
Butterfield, Michael 61,213,437
Buttron, Helen M. 221,437
Buttron, James E. 355,437
Butts, Donald W. 235,437
Butts, Jim 293
Butzin, Donald F. 183,437
Buzick, Ellen M. 229,437
Buzzell's Office Equipment 536
Byerley, Byron E. 73
Byers, Larry R. 437
Byers, Patricia A. 60,80,109,138,139, 217,353,437
Byers, Robert G. 50,207,437
Byrnes, Erma A. 217,437

C

Cady, Mary F. 129
Cain, Larry W. 96
Cain, Lois 82
Cain, Mary P. 159,217,437
Cain, Susan T. 151,167,221,437
Caldwell, Janice 129,160,354,357,437
Caldwell, Joyce 103,129,147,151,160, 354,357,437
Cales, Lois R. 163,437
Calhoon, Carol K. 88,139,215,241,289, 437
Calkins, Donald E. 22,96,374
Callabresi, Melvin L. 183,437
Callen, James D. 36,75,121,191,341,437
Calliham, Betty J. 226,437
Callison, George L. 108,195,355,437
Calmes, John W. 210,437
Calvert, Elizabeth K. 138,221,354,437
Cameron, Allan R. 146,437
Cameron, Gary L. 73
Cameron, L. Clare 59,152,221,437
Cammack, Linda I. 59,217,437
Camp, Kay S. 42,136,159,312,437
Campbell, Barbara 113
Campbell, Charles T. 375
Campbell, Don B. 215
Campbell, Donald D. 61,437
Campbell, Lyle G. 236,437
Campbell, Miss Mary 118
Campbell, Robert S. 145
Campbell, Robert T. 134,230,437
Campbell, Robert W. 96
Campbell, Thomas A. 204,438
Campbell, Wayne E. 133,207,375
Compbell's Gift Shop 537
Campus Book Store 537
Campus Cleoners 535
Campus Pastries 532
Cancel, Angel M. 268
Candlin, Michaela J. 221,438
Canterbury Club 146
Cantrell, Maurine L. 226,438
Capron, Kenneth M. 352,438
Capron, Virgil J. 119
Capsey, Nancy G. 217,438
Carbaugh, George S. 96
Carbone, Ronald E. 257
Cardwell, A. B. 15,49
Carey, James C. 102
Carl, Charles H. 210.375
Carlgren, Erick F. 100,203,274,355,438
Carlin, Elizabeth A. 59,90,221,354,357, 438
Carlin, John W. 51,90,97,108,192,325 364,438
Carlisle, Jim L. 232,375
Carlson, John W. 243,438
Carpenter, Frank T. 109,438
Carpenter, Kenneth H. 68,121,122,375
Carpenter, Linda S. 155,438
Carpenter, William J. 96
Carr, Dale R. 91
Carr, Linden B. 375
Carrico, James E. 108,142,195,375
Carrico, Jerome M. 108,142,195,438
Carrico, Tom P. 130,142,195,438
Carroll, Francis M. 75,78,375
Carroll, George 126
Carson, George A. 73,123,375
Carson, Jerry D. 438
Carstedt, Robert W. 232,438
Carstenson, Lyle D. 438
Carter, Janet L. 375
Carter, Sharon S. 221,438
Carter, Wallace A. 375
Carver, James V. 137,138,139,179,438
Carver, Sharon A. 147,217,438
Casady, Norman L. 86,438
Case, James A. 232,438
Case, Joyce I. 118,241,438
Casey, Betty L. 217,438
Casey, Karen R. 221,354,438
Caspar, Charles L. 143,200,438
Cassel, Carlis E. 199,354,438
Cassell, Robert A. 74,134
Cassidy, Jerry L. 134,138,232,438
Caster, Jimmie J. 112,438
Caster, Larry C. 111,272,438
Cates, Vernon E. 140,420
Cation, Kenneth L. 121,122,243,438
Caughlin, Raymond J. 143,200,438
Cebula, Robert A. 234,375
Cecil, Ethelyn L. 225,438
Celtics 238
Cernosek, Roberta E. 217,438
Cerney, John H. 111,237,438
Cersovsky, John G. 95
Chaffee, James L. 74,203,439
Chalk, Roger D. 65,375
Chalmers, Glenn B. 73
Chambers, Thomas A. 73,375
Champagne, Richard K. 107,375
Champlin, Gary W. 70,71,79,122,375
Chandler, Carolyn R. 124,226,375
Chandler, Ronald L. 73,123,375
Chaney, Thomas J. 243,439
Chang, Shih C. 77
Channell, Glenn L. 36,68,70,375
Channell, Virginia 60
Chancery Club 107
Choporajos 61
Chaplain, Ronald C. 111
Chapman, Jack R. 22,95,119,177,439
Chapman, Carolyn 82
Chapman, Lawrence E. 231,439
Chapman, William Jr. 175,375
Chappell, Alonzo 420
Chappell, Craig W. 344,345
Chappell, Minor E. 96,362
Chappell, Stephen F. 203,439
Chaput, Larry J. 130,200,375
Charles, Michael K. 355
Charlton, Richard D. 104
Chase, Athol C. 376
Chase, Larry L. 138,139,173,439
Cheerleoders 57
Chehaske, John T. 121,143,243,439
Chelesnik, David F. 277
Chelikowsky, Joseph R. 67,117
Chelikowsky, Richard 36,67,122,195, 376
Chen, Ching J. 420
Chen, Ruei C. 226,420
Chen, Ta S. 420
Chepil, Eugene 76,439
Cherry, Ronald L. 172,439
Chevreaux, Mary A. 217,439
Cheynet, Jerome H. 272
Chi Epsilon 123
Chi Omega 158-159
Chiarella, Juan R. 72,439
Chick, Joe B. 234,439
Chilcote, Franque M. 144,376
Chilcott, James H. 92,232,355,439

Childs, Karl R. 122,149,208,439
Chiles, Dennis E. 184,439
Chimes 115
Chinn, Judith C. 66,163,439
Chinn, Philip R. 134,234,439
Chism, Kathryn L. 42,89,118,140,241, 439
Chitwood, Judy K. 59,91,221,439
Choguill, Charles L. 195
Choplin, David W. 184,439
Chow, Conrad T. 420
Chrisman, Peggy J. 65,147,170,439
Christensen, Dale K. 239,439
Christiansen, Stanley 234,439
Christie, Lloyd E. 112
Christman, Helen R. 160,439
Christy, Arthur E. 72,143,439
Christy, Donald O. 143
Chu, Chi M. 420
Church, Ada M. 64,87,118,138,139, 152,376
Church, Gerald M. 149,175,354,439
Church, John T. 130,138,139,439
Ciboski, Arlene P. 221,439
Cicmanec, John L. 215
Cipra, Jan E. 144,376
Cissna, Harry R. 149,188,439
City Dairy 537
Clack, Robert W. 75,341
Clark, Betsy 354
Clark, Carol J. 66,100,127,132,159,439
Clark, Chad W. 110,119,137,376
Clark, Don W. 98
Clark, Elaine K. 439
Clark, Elizabeth E. 151,164,439
Clark, Harvey E. 213,439
Clark, Jon R. 175,440
Clark, John F. 440
Clark, John W. 230,440
Clark, Karma 113
Clark, Lynne S. 88,156,440
Clark, Mary C. 160,440
Clark, Mary M. 221,440
Clark, Nancy G. 217,440
Clark, Ross D. 111,440
Clark, K. William 67,117
Clarke, James D. 376
Clarkson, Leonard R. 143
Clarkson, Martina A. 142,226,376
Clary, Joseph R. 234,440
Clason, Aryl B. 75
Classen, Harold I. 76,137,144,440
Claudio, Jose P. 418
Claunch, Jerry R. 440
Claussen, Marylou 80,86,217,352,440
Clavell, Carlos E. 112
Claycamp, Loretta L. 226,440
Claydon, June E. 163,440
Clear, Dale L. 376
Clear, Sharon M. 82
Cleland, Joseph L. 112,195,440
Clemence, Frederick 177,376
Clendening, Wayne E. 183,440
Cleveland, George M. 352
Clewell, Sylvia 241,440
Click, Harold E. 97,440
Clifford, John R. 140,179,440
Cline, David H. 92,376
Cline, Nell W. 93
Cling, Carolyn K. 65,144,215,226,288, 346,376
Clingan, Mrs. Grover 152
Clinkenbeard, Charles 112,210,440
Cloe, Rosemary 66,156,377
Clothing and Retailing Club 89
Clovia 170
Clowers, Stanley R. 85,171,440
Cloyes, Sandra S. 64,221,377
Clubine, Gerald D. 69,121,122
Clum, Duane V. 140,191,440
Coats, Ruby K. 217,440
Cobb, Myrl D. 210,440
Cobb, Russell G. 238,440
Coburn, Ralph J. 207,355,377
Coca-Cola Bottling Company 536
Cochran, Harold M. 275,440
Cochran, Mary J. 159,338,377
Cochran, Ralph M. 237,440
Cochran, Scott P. 204,440
Cochrun, Benny K. 257
Cockle, Donna M. 419
Cockrum, Ronald N. 134,173,440
Coddington, William 97,119,418
Coffin, Dennis T. 268,440
Coffman, Jack D. 95,119,204,440
Coffman, James R. 111
Coffman, Sharon N. 113
Colaw, Thomas A. 204,377
Colbert, Marcia L. 82
Cole, Darold F. 179,440
Cole, Duane E. 111
Cole, Harold S. 76,134,440
Cole, Larry W. 230,440
Coleman, Sandra R. 160,221,441
Coleman, Susan 105,138,353,441
Cole's Department Store 530
Coles, Embert 49
Colhouer, Geraldine 59,89,90,138, 164,217,441
College Beauty Shop 539
Collegian 343-345
Collins, George B. 13
Collins, Theodore R. 235,441
Colson, Charles W. 95,119,192,377
Colson, Fred M. 143,441
Colvin, Thomas L. 80,441
Combes, Larry D. 441
Combrink, Carmen W. 86,91,221,353, 441
Combs, Gary P. 110,377
Comfort, Anthony J. 203,441
Comley, Lawrence R. 263
Commonwealth Theaters 539
Compton, John L. 184,377
Compton, Larry C. 137,441
Conant, Joseph W. 69,377
Conaway, Gary L. 238,441
Conde Music and Electric 532
Conger, Carleen 527
Congrove, James E. 192,291,377
Conine, Pat 83
Conley, Jon M. 71,233,441
Connell, Elizabeth A. 113,142
Connell, Martin R. 149,195,355,441
Connell, Richard J. 110,142
Conner, Charles T. 76,143,230,441
Conner, James F. 143,200,441
Conner, Joan I. 59,142,221,441
Connet, Gwen 81,85,346,441
Conniff, Ray 320
Connolly, Paul J. 172,441
Conrad, Loren W. 36,50,135,184,377
Conrow, Janet R. 377
Consolino, Ronald J. 204,441
Converse, Ronald E. 75,100,179,441
Cook, Carolyn J. 160,341,441
Cook, Ginger A. 82
Cook, Larry E. 36,199,441
Cook, Marion L. 147
Cook, Rita J. 167,221,441
Cook, Rodney L. 208,441
Cook, Thaine W. 75,441
Cookson, Saundra S. 164,441
Cool, Joann 167,441
Cool, William L. 204,355,441
Coolen, Barbara J. 138,139,441
Cooley, Donald F. 74
Cooley, Jane M. 217,441
Cooley, Kathleen 106,159,354,441
Coon, Larry L. 92,119,175,441
Coon, Laura G. 43,125,137,354,377
Cooney, Larry D. 441
Cooper, Dorothy J. 66,144,215,241,441
Cooper, Margaret L. 42,52,86,115,117, 118,159,348,442
Cooper, Marilyn L. 66,225,442
Cooper, Susan L. 167,442
Copeland, Joanne I. 65,156,442
Copeland, Karen, 82
Copenhafer, Karen J. 82
Copple, James D. 109,177,442
Coppoc, Gordon L. 111,140
Corbet, James J. 442
Corbin, Murray D. 184,277,377
Cordova, Jose D. 95,235,442
Cornelsen, Rae M. 81,442
Cornwell, Lorette 168
Corpstein, Kenneth R. 71,142,233,442
Correll, C. M. 15
Corrigan, Richard F. 232,257,260,442
Cortright, Cathryn L. 81,139
Cortright, Kathryn L. 81
Corwin, Lila R. 82
Cosmopolitan Club 103
Cossaart, Janice A. 227,442
Cotton, Melvin C. 69
Cottrell, Fredric R. 442
Couch, Carman L. 163,354,442
Couch, Carol A. 63,163,221,354,442
Coughlin, Sophia 215, 229,442
Coulson, Mrs. Fred 171
Coulson, Cynthia S. 159,217,442
Coulson, Stephen J. 195,349,442
Coulter, Roger W. 70,121,122,204,377
Counter, John C. 68,70,122,377
Counter, Marianna J. 442
Covington, Karen J. 81,442
Cowan, John A. 340
Cowan, Judith A. 87,139,159,442
Cowan, Marion C. 80,243,291,442
Cowell, Billie E. 137,236,377
Cowen, Dale L. 199,442
Cowles, Janet L. 217,442
Cox, Hubert D. 28,207,442
Cox, Larry J. 355,527
Cox, Laura A. 137,138,139,241,377
Cox, Robert E. 108
Cox, Rufus F. 23
Crabb, Jay P. 175,354,442
Craft, Patricia 70,225,377
Craig, Ben R. 110,377
Craig, Dorothy 149,151
Craig, Eva L. 136,155,377
Craig, James 96
Craig, LaVonne 113
Craig, Michael L. 95,377
Cram, Sally L. 82
Cramer, Ronnie D. 73,123,248,378
Cranmer, Judith A. 136
Cranmer, Roger L. 95
Cranston, Charles S. 290,442
Cranston, G. L. 171,442
Cravens, Robert L. 195,442
Crawford, Golda 115
Crawford, Harold F. 149,191,354,442
Crawford, John C. 77
Crawford, Kenneth R. 72,180,442
Crawford, Robert F. 111
Crawford, Roy K. 128,442
Craycraft, David M. 233,442
Creager, Glen Jr. 71,243,443
Creamer, James R. 95,180,378
Creamer, Linda B. 109,129,163,443
Creamer, Sara J. 82
Crenshaw, Willis C. 257,258,295
Cress, Carole I. 91,164,221,443
Crews, David T. 208,443
Criss, Jo A. 225,443
Cristler, Connie L. 50,65,115,155,339, 443
Criswell, Mildred L. 140,241,352,443
Crocker, Jack W. 179,443
Crocker, Nancy J. 168,227,443
Crocker, Rex D. 443
Cromer, Gary N. 72
Cromwell, Gary 291
Cron, Paul D. 141,443
Cross Country, 276
Cross, Rex E. 233,443
Crowl, Clarence E. 378
Cruise, John A. 208,257,443
Crum, Karen L. 60,131,160,443
Cryderman, Keith R. 234,443
Cudney, David W. 97,132,275,443
Culberson, Gary R. 196,378
Culberson, Joan E. 86
Cummings, Burton R., 61
Cundiff, Jerry H. 106,124,177,354, 355,357,378
Cundiff, Larry V. 94,119,363
Cundiff, Laura R., 88
Cunningham, Gordon R. 96,378
Cunningham, Jerry J. 179,257,443
Cunningham, Phyllis 167,443
Cunningham, Ronald G. 90,144,231,443
Cunningham, Thomas F. 204,443
Curry, Miriam A. 225,443
Curtis, Gary W. 355
Curtis, William W. 191,287,443
Cusic, Chester W. 138,139

D

Daggett, Larry L. 140,191,443
Dahleh, Abdul R. 102
Dahling, Carl W. 184,290,443
Dahlinger, Bruce A. 191,378
Dahlsten, John W. 97,119
Dailey, James L. 186,443
Daily, Duane D. 138,139,443
Daily, George W. 110,378
Daily, Jo Ann 113
Dairy Science Club 97
Dakin, Dr. Ralph 51
Dale, Brock E. 355
Dale, Mary F. 527
Dale, Melvin 138
Dale, Randi 138,378
Dale, Rex C. 215,232,443
Dallen, Larry D. 109,188,443
Dalrymple, Roger D. 232,443
Dalton, Bruce L. 71
Dalton, Lloyd H. 199,235,443
Dalton, Margaret J. 143,168,433
Dalton, William K. 210,443
Dames Club 82,83
Dannenbarger, W.F. 13
Danford, Barbara L. 89,91,138,227,444
Daniel, Marvin E. 68,69,121,283
Daniel, Sandra 82
Daniel, Wayne L. 66,106,233,352,355, 357,444
Daniels, Raymond L. 191,444
Daniels, Richard C. 444
Danielson, Janet R. 113
Danielson, Robert J. 112
Dannenberg, Larry K. 146,183,378
Dannenberg, Mrs. R. M. 203
Darg, Richard J. 444
Daringer, Arthur A. 61,233,444
Darner, Dennis L. 127
Darter, Don A. 133,272,295
Darter, Larry J. 196,444
Dauksza, Anne M. 221,444
Davidson, Anton J. 100,233,354,355, 357,378
Davidson, George A. 263
Davidson, Mary K. 167,378
Davidson, Nelson E. 186,444
Davies, Marian M. 87,91,353,444
Davies, Paul W. 355
Davies, Robert E. 134
Davis, Bill, 378
Davis, Billy G. 191
Davis, Carieta J. 82
Davis, Donald A. 95,232,444
Davis, Doris 113
Davis, Dr. Earl 237
Davis, Elmer G. 112
Davis, Ginger 113
Davis, James B. 378
Davis, James C. 112
Davis, James M. 100,232,444
Davis, John F. 199,378
Davis, John M. 75
Davis, Jon D. 232,444
Davis, Linda L. 88,145,217,444
Davis, Michael J. 188,444
Davis, Sheila A. 444
Davis, William D. 77,355,444
Davis, William H. 245,444
Dawdy, Janet 65,155
Dawe, Patricia J. 160
Dawes, Donald W. 175
Dawson, Betty J. 59,86,163
Dawson, Edward E. 234
Dawson, Thomas M. 207
Dawson's Conoco 537
Day, Donald L. 61,94,355
Day, Taylor E. 98,231
Day, Violet J. 138,139
Deal, Larry E. 200
Dean, James B. 85,107,108,179
Dean, Judith C. 65,155,378
Dean of Academic Administration 15
Dean of Students 16
Dearborn, Judith A. 81,139
Deaver, Robert M. 140,199,353
Deb, Rabindra N. 420
Deb, Shefalika 420
Deckard, Milton E. 210
Decker, Marcia L. 81,354,357
DeCou, Donald F. 99,126
DeCou, Donna D. 125,355,378
Dees, Gailyn L. 225
Deets, Paul L. 231
Deever, Stanley G. 98,128
Deewall, Ross M. 230,444
DeFrees, James E. 233,295,445
DeGeer, Charles V. 94
Degnan, Deanna M. 65,215,225,445
Deibler, Donna S. 445
Deines, Herman F. 445
Deiter, Norman E. 69,378
Deka, Khogendra N. 101,103,420
DeLange, Howard F. 379
DeLange, Sheldon E. 192,291,445
Delano, Fredrick D. 92,119,379
DeLano, Shirley M. 93
Delber, Larry L. 98
DeLong, Raymond K. 70,122
Delta Chi Colony 171
Delta Delta Delta 160,161
Delta Phi Delta 124
Delta Sigma Phi 186,187
Delta Sigma Rho 127
Delta Tau Delta 188,189
Delta Upsilon 190,191
Deluxe Cleaners 538
DeMand, Dr. John 51
DeMand, John W. 65
DeMille, Agnes 320
Dempsey, Douglas E. 72,138,139,173, 445
DeMoss, Richard T. 232,445
DeMuth, Jean C. 445
Denchfield, Thomas D. 91,235,445
Deneke, Frederick J. 109,143,200,445
Denesha, John W. 188,445
Denholm, Barbara A. 66,445
Denning, Dennis 85,130
Dennis, Linda K. 163,221,445
Denny, Douglas J. 171,445
Denny, Larry O. 445
Dent, Harold D. 70,379
Denton, Floyd N. 140,445
Denton, Harold G. 210,445
Denton, Larry R. 445
Denton, Wayne K. 191,379
Depee, Albert S. 97,445
Depenbusch, Francis 142,172,379
Deppe, Sharon R. 354,445
DePue, Clayton S. 210,445
Derks, Edwin C. 112,204,445
Derks, Eugene L. 204,379
DeRouchey, Vincent F. 111
DeRusseau, Robert R. 121,143
DeStafano, Frank 76,143,355,445
Desteiguer, David M. 50,68,69,213,379
Detlefsen, Darryl F. 233,268,445
Detrick, Barbara A. 167,445
Detrick, Susan K. 131,152,445
Detter, John R. 72,379
Dettmer, Dennis E. 445
Deutscher, Gene H. 183,445
Devine, John 277
Devner, Barbara J. 60,221,445
DeWeese, Paul 253
DeWerff, Lloyd H. 183,355,379
Dewey, Darlene K. 91,138,139,170,445
Dewey, Jacqueline D. 64,91,221,445
DeYoe, Billy L. 110
DeYoe, Duane R. 355
DeYoe, Martha 113
DeZorzi, Robert 143,200,445
Dhake, Pandit R. 101
Dhillon, Raj K. 445
Dial, John M. 111,204,445
Dial, Ronald A. 208,446
Diaz, Augustin 173,446
Dick, Connie L. 66,84,87,118,137,144 152,446
Dick, Daniel B. 79
Dick, Deborah R. 59,86,144,168,217, 446
Dick, Dennis D. 188,446
Dick, William J. 60,124,354,355,357
Dicken, James R. 111,177,446
Dicken, John C. 177,446
Dicken, Linda K. 156,446
Dickerson, Carol L. 65,156,446
Dickerson, Linda J. 86,138,139,221,446
Dickerson, Mary E. 89,138,139,227,379
Dickerson, William D. 71,122,379
Dickey, George L. 72,379
Dickey, Patsy 82
Dickey, Sally J. 106,144,152,446
Dickey, Sandra K. 225,446
Dickinson, Joyce L. 82
Dickinson, Margaret 91,147,170,446
Dickinson, Russell B. 188,379
Dicks, Gary R. 208,446
Dickson, Willard J. 130,379
Didelot, Robert C. 75,379
Diehl, John R. 213,446
Diekman, Jack L. 138,446
Dierdorff, Karen J. 168,446
Dierking, William H. 121,122,379
Dierks, Merton L. 110
Dietrich, Diane, 221,446
Dillehay, Dennis R. 100,106,353,446
Dilley, James E. 106,180,352,446
Dillinger, Marilyn M. 65,115,129
Dillman, Sandra K. 289
Dillon, Ronald L. 379
Dimmitt, Lawrence A. 85,127,355,446
Dimmitt, Marilyn 82
Dimond, William J. 144
Dinsmore, Elmer E. 107,379
Disciple Student Fellowship 144
Dissinger, Ed 257
Ditch, Connie L. 160,217,446
Dittoe, Robert C. 62,286,290
Dixie Carmel Corn Shop 537
Dlabal, Donna M. 142,217,446
Doan, Chester, W. 172,446
Dobbin, Jerry L. 235,446
Dobson, George P. 68,233,380
Dodds, Clayton G. 380
Dodds, Elma C. 241,380
Dodds Inc. 538
Dodds, Sharon K. 446
Dodson, David S. 233,446

Dody, Janet L. 63,138,170,446
Doebbeling, Mary L. 380
Doggett, Gary A. 80,93,138
Dohm, Gerald L. 232,446
Dalanyi, Peter T. 446
Dole, Leslie A. 115,125,129,137,147, 167,380
Doll, Dixon R. 143
Dolly's K-Lunch 538
Donahue, Mary A. 221,446
Donaldson, Gale W. 380
Donavan, Peggy A. 227,446
Donham, Judith C. 60,227,447
Don & Jerry Clothiers 538
Dooley, John R. 272
Dooley's, Jewelry 530
Doornbos, Jerald A. 111,192,447
Doran,Carol A. 147,167,380
Dorgan, Lawrence L. 68,143,192,380
Dorge, S. K. 101,104
Dorsey, Stanley D. 231,447
Dorssom, Harold L. 183,447
Doty, Robert W. 78
Dougherty, Patrick L. 106
Douglas, Donald M. 175,447
Douglas, Donald R. 447
Douglas, Lynn 82
Douglass, Robert O. 230,447
Dove, Wendell J. 70
Dowell, Albert R. 67,210,447
Dowell, Russell T. 204,257,447
Dowlin, Neil E. 22,93,348,447
Downing, Doris J. 59,142,164,217,311, 447
Downing, Richard L. 195,447
Downs, Robert C. 210,355,448
Doyle, George E. 235,448
Doyle, Richard L. 232,448
Drach, Marvin L. 448
Draeger, Ernest A. 448
Drake, Diane E. 89,155,221,448
Drake, Sandra L. 160,448
Drapel, Janice R. 142,152,448
Draper, Sandra R. 221,448
Dreiling, Judith A. 84,129,138,139,152, 448
Dreiling, Mark J. 149,180,448
Dresie, Carl F. 74,233,448
Dressler, Charles W. 180,448
Dressler, Don 294
Drew, Kent I. 420
Driskill, Milford M. 179,448
Droge, Dennis L. 236,448
Droge, Ray A. 231,448
Drolte, James E. 110,177,380
Drommer, Mary A. 91,217,448
Drouillard, Dennis W. 70
Drumright, Ray 111
Drury, Ann 60,64,225,448
Dry, William W. 104
Dube, Shyam K. 126
Duckwall's 543
Dudte, Michael J. 71,236,448
Duesberg, Carol J. 164,380
Duesberg, Coye A. 164,227,448
Duffner, Joy L. 81
Dufva, Diane 28,129,137,159,354,448
Dugan, Raymond L. 50,51,204,448
Duggan, Margaret H. 89,90,142,448
Duggan, Peggy 81
Duguid, Linda J. 221,448
Dukes, Barry A. 179,380
Dukewits, Gary P. 109,233,274,448
Dumler, Judith A. 59,160,221,448
Dunagan, Zillah, 155
Duncan, David A. 448
Duncan, David W. 191,230,275,448
Duncan, Donna 167,380
Duncon, Mrs. Martha 164
Duncan, Noel H. 184,355,448
Duncan, Patrick L. 354
Dungey, Ronald E. 74,141
Dunlap, Donna M. 51,115,136,167,448, 466
Dunn, Edward F. 109,143,200,448
Dunn, James W. 268,448
Dunn, John P. 143,200,449
Dunn, Lorry R. 449
Dunn, Leon L. 76,91,94,233,449
Dunn, Martha L. 221,449
Dunn, Nancy L. 59,167,217,449
Dunn, Phyllis J. 82
Dunn, Thomas D. 199,283,380
Dunning De Ann 106,221,354,357,449
Dunning, James E. 107
Durham, Joan E. 167,449
Durham, Karol K. 167,354,449
Durland, Dean M. A. 17,33,36,253
Duston, James C. 243,449
Dutton, Anthony S. 239,449
Dutton, Ronald D. 449
Dvasnicka, Roger 355
Dye, Janet K. 65,159,217,449
Dyer, Donald A. 230,449
Dyke, Eleanor C. 59,149,151,159,221, 354,449
Dziura, Mike J. 132,143,275,418

E

Eads, Kathleen M. 159,449
Eagan, Robert A. 449
Eakens, Barry S. 234,449
Eastwood, Eleanor R. 147,227,449
Eastwood, Raymond L. 147,449
Eater, James P. 449
Eaton, George 117
Eaton, Glenda G. 106,125,354,380
Eaton, Raymond L. 292,293,449
Ebberts, G. Orval 17,28
Ebeling, Keith L. 107
Eberhart, Richard A. 130,183,449
Eberhart, Russell C. 233,499
Ebert, Carolyn R. 81
Eberwein, John A. 73,123,380
Eby, Richard L. 236,449
Eck, Dennis L. 144,236,449
Eckerberg, Dale O. 79
Eckermann, Gloria J. 215,241,449
Eckhoff, Norman D. 75,247
Eddie's Beauty Salon 533
Eddy, Edward M. 203,345,449
Eddy, Janet 527
Eddy, Sara L. 167,354,449
Edelblute, David J. 243,291,449
Edgar, Earl E. 49
Edgerton, Lavonda S. 155,449
Edmiston, Robert C. 449
Edmonds, Gary N. 210,449
Edwards, Anna M. 380
Edwards, Annette K. 168,450
Edwards, A. T. 15,248
Edwards, Gary W. 128
Edwards, Janice L. 163,450
Edwards, Margaret L. 129
Edwards, Marvin D. 380
Edwards, Ronda L. 450
Edwards, William C. 272,450
Edwardson, Robert L. 183,233,450
Eggenberger, Judith 160,227,450
Eggers, Wanda C. 42,86,115,117, 118,152,343,344,347,369,380
Eichem, Benjamin J. 204,450
Eilrich, Gary L. 92,93,119,149,192,364, 450
Eilrich, Louis E. 97,450
Eisele, George F. 192,362,380
Eisele, Karl W. 71,450
Eisenstaedt, Menache 355,527
Ekdahl, Inez V. 146
Eklund, Charles M. 70,380
Eklund, David R. 239,380
Eklund, Carol S. 82
Ekstrom, A. Katherine 87,220
ElDahab, Mohamed G. 103
Elder, Darrell K. 21,257
Elder, Viola M. 142,221,450
Elgin, Marilyn E. 60,64,227,381
Eliason, Donald G. 450
Elledge, Elliott F. 381
Elliott, Arlen L. 112
Elliott, Bill H. 231
Elliott, Dennis D. 111
Elliott, Lorna 82
Elliott, Marsha L. 151,155,221,450
Elliott, Mimi P. 65,381
Elliott, Ruth C. 225,450
Elliott, William H. 450
Ellis, Byron 339
Ellis, Donald J. 257
Ellis, Gene D. 203,381
Ellis, James B. 203,450
Ellis, Loren C. 71,122,179,450
Elmore, Dennis K. 450
Elnaghy, Mohamed A. 102
Elsaied, Franzi 103
Elstrom, Allan C. 238,450
Elting, Cyrus H. 204,450
Elting, Julie C. 81,450
Eltiste, Loren M. 130,450
Elving, Bruce 350
Elvins, Glen H. 450
Ely, Ray W. 112,177,450
Emerson, James S. 208,450
Emken, Richard D. 134,140,450
Emmanuel, Victor K. 420
Engelland, Jack R. 177,381
Engelmann, John A. 210,381
Engineering Council 36
Engineer's Open House 318-319
Engle, Albert L. 36,122,195,349,381
Engler, Frederick D. 232,250
English, Burt F. 274
Englund, Charles E. 76,210,274
Engstrom, Ann E. 59,163,217,450
Enos, Zimri A. 134,232,450
Enright, William E. 195,450
Enrollment 300-301
Ensley, Elna 82
Ensley, Leroy E. 110,418
Ensley, Shirley 113
Ensz, John W. 71,381
Ensz, Mary A. 450
Entomology Club 104
Epard, Richard L. 173,381
Erbes, Lawrence E. 355
Erickson, Larry E. 146,183,420
Erickson, Larry G. 233,450
Erickson, Naomi J. 81,87,145,381
Erikson, Sharon K. 450
Erni, Jan L. 139,160,451
Ernsbarger, Charles 142,196,451
Ernst, Donald M. 179,420
Ernzen, Phillip L. 231,451
Ernzen, Rita M. 227,381
Errett, Charles L. 138
Ertle, Lawrence R. 232,451
Erway, Douglas K. 98,134,135,171,381
Erway, Sara S. 147,217,451
Esco, Linda K. 152,221,451
Eslinger, Robert C. 50,122,203,381,451
Esslinger, Dennis L. 122,143,243,381
Esslinger, Robert L. 234
Essmiller, Karen K. 217,251
Estes, Ada B. (Mrs.) 196
Eta Kappa Nu 122
Evangelical United Brethren 145
Eustace, Walter D. 95,119,420
Evans, Carol J. 221,451
Evans, Donald W. 105
Evans, Ivor J. 203,451
Evans, Jay D. 114,132,133,203,256,257, 259,260,381
Evans, John C. 231,451
Evans, Lois K. 87,138,139,221,451
Evans, Mickey 133,287
Evans, Martha A. 86
Evans, Pickie J. 164,451
Evans, Ray R. 13
Evans, Robert A. 353,451
Evans, Seth T. 451
Evans, Sharilyn A. 59,227,451
Evans, Tom 76,246
Evel, Eddie A. 451
Eveleigh, Celia G. 59,164,217,451
Eveleth, Douglas J. 177,451
Everett, Eugene B. 180,345,451
Evers, Marilyn J. 225,451
Evers, Richard L. 238,451
Eversmeyer, Ruth J. 82
Ewing, Claudia F. 241,354,451
Ewy, Gary L. 74,451
Ewy, Richard D. 184,263,294,451
Exline, Douglas W. 72

F

Faculty Senate 17
Fager, Luann H. 155,451
Fair, Elizabeth 451
Fair, Nancy J. 87,227,451
Fair, Sandra K. 66,84,140,241,354,451
Fairbank, Diane 109,168,215,217,451
Fairbank, Suzanne 124,168,451
Fairchild, Frederick 76,116,238,451
Fairchild, Jimmy R. 28,188,341,354, 355,451
Fajen, Renetta I. 225,451
Falconer, Gary S. 204,452
Fallis, Lauda K. 60,156,452
Family and Child Development Club 87
Fankhauser, Jean A. 111,177,452
Fankhouser, Jerry W. 74
Faris, Robert W. 231,452
Farm Bureau Mutual Ins. Co. 531
Farm House 192-193
Farney, Diane E. 91,241,452
Farney, Nelson E. 207,452
Farnham, Wilfred L. 109,452
Farrell, F. D. 15
Farrow, Max W. 183,452
Farrow, Stephen E. 149,204,452
Fasse, Harvey D. 92,145,452
Fassnacht, Danald C. 109,149,199,452
Fast, Arnold E. 61,63,231,452
Fast, Royal B. 149,213,452
Faubion, Genene 82
Faubion, Stephen R. 72
Faulconer, Jay E. 210,452
Faulconer, Joan 168,345,452
Faulconer, M. Gylaine 60,64,147,227, 288,452
Fay, Eduardo A. 420
Featherston, Richard 95,452
Fechner, Robert F. 452
Fedosky, Ed 274
Feese, Barbara A. 59,89,217,452
Feleay, Richard P. 452
Felton, David K. 137,145,452
Fenity, Douglas R. 112
Fenity, Nancy J. 113
Fenton, Ernest E. 121,122,248,452
Fenton, Helen 83
Fergel, Phyllis K. 65,152,452
Ferguson, Ardis A. 217,353,452
Ferguson, Bergess A. 381
Ferguson, George C. 111,119
Ferguson, John M. 25
Ferguson, Sue 113
Fesler, Walter C. 107,452
Fetter, Hazel P. 225
Fetterhoof, Jon M. 452
Fettes, Joseph J. 78,180,272,452
FUTURE FARMERS OF AMERICA 93
Fickel, Michael T. 76
Fiddler, Gary F. 180,452
Fields, Dwight G. 173,381
Fields, Linda L. 227,452
Fields, Lloyd W. 180,452
Filinger, Brenda M. 82
Filinger, Frank Jr. 177,363,381
Filinger, Mrs. George 101
Fillinger, George A. 25,96,101
Fina, Louis R. 108,275
Finch, Ben B. 452
Fincham, Donald L. 204,452
Fincham, Robert K. 204,452
Findley, W. C. 137,145
Finfrock, John R. 208,257,452
Finger, Arlene T. 59,142,152,221,453
Fink, Lynda D. 221,453
Finley, Virginia L. 80,381
Finney, Karl F. 95, 119,286
Finney, Patrick L. 453
Finney, Ronald B. 204,453
Finuf, Bernard D. 353,453
Fischer, William R. 354
Fiser, David J. 149,195,283,309,369,453
Fiser, Ruth A. 168,453
Fish, John H. 231,453
Fisher, Connie J. 106,137,354,357,453
Fisher, Walter L. 149,173,453
Fitzgerald, Jerald B. 133
Fitzgerald, Mickey 255
Fitzgerald, Terrell 213,453
Fitzhugh, Carol B. 60
Fix, William L. 232,453
Fixsen, Dean L. 183,453
Flanders, Steve R. 149,191,453
Fleisher, Leon 322
Fleming, James C. 109,195,453
Fleming, James R. 95,119
Fleming, Katherine M. 225,453
Fleming, Kathleen 160,217,352,453
Flinner, Margretta 160,351,453
Flint, Sharon L. 82
Flolo, Helen C. 113
Flolo, John P. 110,381
Flora, Jan L. 245,355,453
Florell, Gaylord L. 97,453
Florell, John M. 184
Flory, David A. 73,230,453
Flott, Diane C. 160,217,453
Flying Club 79
Flynn, David L. 70,453
Favorite Man On Campus 306-307
Fobes, Larry J. 235,453
Folsche, William R. 192,420
Folse, Dean 253
Football 254-261
Folsom, Frank 293
Forbes, Duane E. 122
Forbes, Emma L. 227,453
Ford, Dennis 293
Ford, K. L. 15
Ford, Leslie K. 354
Ford, Ronald W. 381
Ford, Walter J. 134
Foreman, Carolyn 288
Foreman, Ronald R. 61,233,453
Forensic Union 85
Forren, James F. 186,453
Forrer, Howard S. 207,355,453
Forrest, James E. 94,453
Forrest, John C. 420
Forssberg, Kathryn M. 87,91,106,227, 382
Fortner, Leroy B. 97,453
Fortune, Cedric B. 184,290,295,453
Forwand, Barry L. 232,453
Fosmire, Robert P. 116,231,453
Fass, Gary L. 69,121,382
Foster, Charles D. 204,453
Foster, Charles E. 143,369,454
Foster, James K. 78,180,382
Foster, Jerry D. 188,454
Foster, Joyce 288
Foster, Lewis C. 111
Foulds, Bonnie J. 59,91,221,454
Foulston, John E. 454
Fountain, Robert L. 93,382
Four-H Club 90-91
Fowler, Kenneth D. 74
Fowler, Linda L. 59,91,221,454
Fowler, Susan L. 167,355,454
Fowles, Douglas R. 233,454
Fox, John R. 454
Fax, Loretta A. 52,155,454
Fox, Sharon S. 82,83
Fox, Vernon E. 140,230,454
Francis, Anita L. 454
Francis, Gene W. 188,339,454
Francis, Marlan L. 111,177,454
Francis, Mary K. 454
Frank, Arlene D. 149,192,454
Frank, Doyle W. 420
Frankel, Edward A. 111,179,286,293, 454
Frantz, Sally J. 66,227,382
Frantz, Fred A. 95,119,208,382
Fraser, James E. 352,454
Fraser, Jean S. 59,155,227
Frashier, Kenneth M. 76,149,175,355, 454
Frazier, Carol A. 167,454
Fredrickson, Duane E. 112,137,177,454
Freeby, Byron O. 73,186,454
Freedman, Lawrence N. 237,454
Freel, Anita E. 113
Freel, Marvin E. 110,382
Freeman, Bruce L. 145
Freeman, Leslie A. 231,454
Freeman, Ross R. 107,191,354,382
French, Charles M. 74,134,135
French, Kathryn J. 109,155,454
French, Norman D. 99
French, Steve J. 95
Freund, Arlene E. 143
Freund, Pamela M. 63,109,227,454
Frewen, Mrs. Francis 207
Frey, Fred W. 382
Frick, Jack D. 177,382
Frick, Kathryn L. 65,138,139,221,354, 454
Friend, William N. 243,454
Friesen, Ada J. 164,221,454
Friesen, Bruce W. 199,382
Frieze, Theodore R. 188,454
Frisbie, Linda L. 221,454
Fritton, Nancy L. 65,142,152,354,454
Fritz, Gerald E. 454
Fritz, Jane I. 84,455
Fritzemeier, Merle D. 91,92,140,235, 455
Frog Club 63
Frommer, Deanna 338
Fruin, Nancy V. 143,156,382
Fry, Jack L. 96
Fryer, Claire 115,155,382
Fryhofer, Marilyn J. 88,118,132,155,382
Fuhrman, John D. 233,382
Fukazawa, Augusto K. 232,455
Fuller, Donald M. 382
Fuller, Stephen W. 455
Fulton, Nancy K. 63,227,289,455
Fultz, William E. 382
Funk, David H. 203,263,455
Funk, Gretchen 65,225,453
Funk, Herbert B. 420
Funk, Sandra 527
Funston, Nelson E. 36,121,382
Funston, Paul A. 109,188,455
Furbeck, Patricia 527

G

Gabrielson, Gary D. 28,137,146,183, 455
Gagnon, Donald J. 232,455
Gaither, John R. 207,382
Galbraith, Jack H. 420
Galichia, Joseph P. 204,455
Gall, Roland A. 192,455
Gallagher, Carol A. 227,455
Gallagher, William J. 257,258

Gamba, Jeanette L. 85,159,455
Gamble, Wiley D. 73,455
Gamma Delta 141
Gamma Phi Beta 162-163
Gammell, James L. 111
Gandy, James 79
Garcia, Gus 272
Gard Clair D. 133,180,272,382
Garden, Judy A. 217,455
Gardner, Curtis K. 72
Gardner, Gary R. 100,126,195,350,382
Gardner, Jerry L. 92,93,119,192,455
Gardner, Kirby A. 232,455
Gardner, Leo A. 382
Gardner, Norman C. 233,455
Gardner, Pauline M. 82
Gardner, Wendell J. 383
Garibay, Caroline 103
Garibay, Rachel 66,87,103
Garner, Darrell W. 91
Garner, Harold E. 111
Garner, Patsy N. 113
Garner, Sandra L. 59,159,221,354,455
Garner, William C. 455
Garrett, Dorothy P. 138,217,455
Garrison, Judith K. 156,221,455
Garrison, L. E. (Mr. & Mrs.) 400
Garrison, Marilyn 149,151,155,221,455
Garrison, Nancy 84,168,217,455
Garrison, Suzanne 100,155,455
Garrison, Suzanne K. 227,455
Garvin, Virginia A. 105,221,455
Gary, Sharon 149
Gaschler, Albert J. 73
Gaschler, Donna J. 82
Gaston, Ronald G. 353
Gates, Ivan L. 203,455
Gates, Jimmy D. 455
Gates, Scotty L. 156,455
Gatewood, Bobby L. 76,383
Gathers, James E. 147,179,455
Gatlin, Donald H. 235,456
Gaume, Virginia J. 88,142.152,456
Gavande, Sampatrao A. 101
Gawienowski, A. M. 126
Gayek, Richard J. 110 383
Geib, Charmaine A. 167,456
Geiber, Bill 283,290
Geil, Larry L. 95,456
Geis, Clifton M. 207,456
Geist, Deney J. 73,355,383
Geist, Karen D. 64 225,456
Geist, Wayne D. 92,94,137,145,245,456
Gench, Barbara E. 60.167,456
Gentile, Judith K. 127
Gentry, Barbara M. 164,383
Gentry, Kay V. 456
Geography Club 66
Geology Club 67
George, Alvin L. 62,80,107,350,383
George, David H. 383
George, James I. 107,179,456
George, Jeanne M. 106,109,353,456
George, Judith K. 164,383
Geraghty, Doris A. 81,456
Gerardy, Robert D. 456
Gerdes, Gilmer G. 80,456
Gering, Catherine M. 143,456
Gerkens, Harold F. 213,456
German, Richard H. 199,383
Gerritz, E. M. 15,17
Gerster, Gretchen A. 142,152,217,346, 456
Geske, Larry D. 383
Geyer, Katherine 60,132
Getz, Glenn G. 110
Gfeller, Merilyn E. 59,163,217,456
Ghatala, Mohammed H. 106,420
Ghormley, David A. 213,383,420
Ghrer, Grady F. 66,290
Gibson, Donald L. 456
Gibson, Russell W. 126,383
Giddings, Roger E. 207,384
Gieber, Daniel J. 143,208,456
Gieber, James F. 70,143,186,456
Gieber, William J. 3,133,384
Giefer, Bernard T. 74
Giefer, Maryrose C. 52,229.456
Gienger, Julia A. 138,139,221,456
Gies, Larry W. 237,456
Giffin, Phyllis J. 384
Gigstad, Malcolm E. 355,456
Gigstad, Sonja K. 87,90,217,456
Giles, Gary L. 121,122,177,456
Gill, Harpal S. 101,103
Gillespie, Lela 113
Gillespie, Robert G. 110,384
Gillet Hotel 532
Gillet, Lloyd D. 95,456
Gillett, Dewey F. 111
Gillett, Donna 113
Gillmore, Linda E. 59,163,217,456
Gillmore, Marlin E. 90.456
Gillmore, Ralph E. 22,63,90,92,138,139, 192,291,384
Gilmer, Bernie L. 345
Gilmore, Lee R. 234,456
Gingrich, R. F. 15
Ginn, Ward L. 175,456
Ginter, Marvin L. 92
Gintzel, William A. 74,203,456
Gisel, Michael C. 109,199,456
Gish, Donald L. 75,203,384
Gishwiller, Alice J. 81,138,457
Givens, Doris M. 87
Glad, Albert E. 230,457
Gladfelter, Harold L. 109,199,457
Gladman, Carolyn S. 152,221,457
Gladow, Dean E. 70,122,384
Glanville, Dorothy L. 89,91,140,217,457
Glasco, Rex D. 384
Glassmaker, James L. 143
Glassmaker, John R. 112,143
Glee Clubs 354-355
Glendening, David L. 204,457
Glendening, Ruth A. 159,457
Glenn, Dallas L. 111
Glenn, Dean C. 70,122,384
Glenn, Jean 82
Glenn, Venna J. 113
Gleue, Lucia L. 126,384
Gleue, Raymond E. 457
Gleue, William F. 354,457
Glocker, William H. 109,180,457
Gloggner, Francis J. 143,200,384
Goatley, Brenda A. 59,60,217,457
Gobble, Michael R. 180,457
Gobel, Maureen V. 117,345,347,384
Gobel, R. Richard 384
Goddard, Barbara S. 52,159,457
Godfrey, Max A. 63,91,230,384
Goeckler, Donald V. 354
Goering, Wayne M. 80
Goertz, Beth 354
Goertz, Elizabeth C. 164,221,457
Goertz, Janice L. 129,132,160,339,457
Goertz, Nancy K. 59,160,217,457
Goertzen, Donald L. 76,144,457
Goertzen, Wanda J. 144
Goetz, Leon F. 76,143,200,457
Goetzinger, James D. 99,142
Goff, Sammie M. 159,457
Goheen, James R. 184,457
Going, John E. 180,457
Golder, Susan S. 221,457
Goldsberry, Kenneth 230,275,457
Goldsby, Evelyn J. 65,80,91,138,139, 227,457
Golf 287
Golitko, Judith A. 225,457
Gonzalez, Cesar Jr. 103,457
Gonzales, Edmundo R. 238,457
Gonzalez, Jorge H. 238,457
Good, Arnold G. 93,117,384
Good, David W. 93,348,457
Good, Don 363
Good, Ronald C. 109,195,348,457
Goodale, Joyce A. 65,138,217,457
Goode, Joe A. 208,457
Gooddard, Tim 418
Goodnight, Larry J. 134,238,457
Goodpasture, Don T. 132,133,207,458
Goodrich, Malcolm C. 112,458
Gopani, Dharamshi D. 101
Gordon, Jean A. 217,458
Gordon, Marcia J. 42,86,227,384
Gordon, Melissa L. 227,458
Gordon, Seymour B. 62,247,384
Gorrell, Judith A. 65.168,458
Gorton, Leonard I. 72
Gorton, Priscilla A. 82
Gostnell, John A. 458
Gottfrid, Joshua N. 191,263,458
Gottschalk, Michael 384
Goudy, Richard L. 121,191,384
Gould, Sheron L. 155,458
Governor 13
Goyen, Delores D. 82,458
Goyen, Lester D. 92,384
Graber, Mary M. 52,65,144,227,458
Graber, Thomas H. 91,355
Grace, Gladys 220
Grace, Merrilee K. 168,458
Grace, Timothy A. 146,295
Gracey, Rodger D. 112,177,458
Graduate Council 49
Graduate School 48-49
Graduate Student Council 419
Graduate Students 420-421
Graduation 336-337
Graham, Judy 168,384
Graham, Robert 283
Grammer, George W. 109,199,458
Grant, George W. 203,458
Grant, Virginia L. 113
Grant, William A. 46,110,384
Graver, Ronald G. 95,175,458
Graves, Dean 418
Gray, Mary K. 142,164,458
Gray, Sharon R. 91,138,170,217,458
Greathouse, Ronald E. 71
Greaves, Jacqueline 225,458
Greek Week 330-331
Green, David M. 60,85
Green, Homer G. 61,385
Green, Linda L. 221,353,458
Green, Robert W. 188,353,355,357,458
Greene, Beth A. 221,458
Greene, Charles G. 110
Greene, Gerald L. 104
Greene, Roger A. 94,385
Greenegard, Sandra S. 385
Greer, Harold L. 71,385
Greer, Hettie M. 82
Gregg, Marilyn R. 225,458
Gregory, Jean M. 385
Grennan, Frances J. 81,142,458
Gresso, Donn W. 133,205,257,458
Grey, Judy A. 82
Griebat, Peggy R. 60,155,385
Grieser, Mary K. 60,225,458
Grieshaber, Roy O. 230,458
Griffin, Mrs. Eleanor 170
Griffin, Howard M. 63,94,385
Griffin, Shirley A. 82
Griffing, Darryl R. 231,458
Griffith, Brenda J. 63,81,147,458
Griffith, James R. 458
Griffith, Mary A. 66,229,458
Griffith, Paul W. 25
Griffiths, Suzanne 227,458
Griffitt, Larry L. 171,458
Griffitt, William B. 210,450
Grigg, Steve E. 355
Grimble, Jane F. 64,138,139,227,385
Grimes, Joseph H. 172,385
Grimes, Shirley K. 221,459
Grimm, Marilyn K. 87,139,227,459
Grimshaw, Linda 66,225,459
Grinstaff, Harold W. 191,385
Griswold, Lynn C. 199,459
Groesbeck, Arthur 85,109,459
Gronau, Don M. 92,459
Grose, Judy S. 64,163,459
Gross, Clifford J. 123
Gross, Joseph M. 111
Groszek, Robert T. 132,133,204,277,385
Grotenhuis, John H. 179,385
Grothusen, Linda K. 164,385
Grove, Charles W. 73
Grove, Jack 272
Grove, John P. 188,459
Grove, Marilyn F. 167,385
Grover, Wayne M. 22,90,138,192,355, 459
Groves, Frank, 13
Grubb, Harold G. 208,459
Grubb, Stephen L. 195,459
Grube, Gilbert W. 107,109,179,459
Gurber, Benny G. 245,459
Gruen, George E. 75,140,385
Gruetze, Carole J. 142,217,459
Grumme, Ronald W. 459
Grund, Lenora A. 91,217,459
Gudgel, Charles R. 143,200,460
Guest, John R. 72
Gugler, Barbara A. 85,105,167,354, 460
Guldner, Carole L. 221,460
Gunn, Charles D. 145,385,466
Gunn, Richard M. 215,231
Gunn, Victoria L. 59,155,221,460
Gupta, Krishan L. 101,460
Gustafson, Arthur E. 233,460
Gutherie, Charlotte S. 227,385
Guthrie, James W. 107
Gutru, Sandra L. 59,87,163,217,460
Gymnastics 275

H

Haas, John C. 175,460
Haas, Richard L. 91,109,133,180,460
Haas, Rosemary J. 167,385
Haase, Robert W. 109,149,195,460
Habachi Hut & Dugout 546
Habiger, Paul F. 134,179,293,460
Hackett, Donna S. 59,142,221,460
Hackett, Lee S. 22,50,95,119,177,460
Hadley, Ted J. 460
Haefner, Ernest O. 385
Haesemeyer, Larry R. 234,460
Hafermehl, Louis N. 188,460
Hageman, Mary K. 59,138,139,221,460
Hagemoser, Wayne A. 112,192,460
Hagerman, Larry L. 243,460
Hahn, Dan 329
Hahn, Harvey D. 76
Hahn, Judith M. 66,108,156,460
Hahn, Linda L. 225,460
Hahn, Thomas M. 17,27,253
Hailey, Bob 257
Haines, David Allen 233,460
Haky, Brenda B. 60
Halazon, George C. 61
Halavacek, John D. 231
Haldiman, Jerrold T. 246
Hale, Melissa M. 64,132,215,227,288, 385
Hall, Charles R. 96,245,460
Hall, Clement H. 13
Hall, Howard E. 98,107
Hall, James E. 111
Hall, Larry E. 385
Hall, Larry R. 70
Hall, Mary Elizabeth 418
Hall, Shirley M. 113
Ham, Paul M. 130,195,385
Hamad, Ahmad M. 103
Hamann, Hans K. 420
Hamann, William E. 208,460
Hamele, Alvin F. 76
Hamilton, Dana 82
Hamilton, Darryl J. 143,172,460
Hamilton, Jim T. 188,460
Hamilton, John B. 460
Hamilton, John R. 175,460
Hamilton, Russell L. 460
Hamlin, Susan K. 159
Hammel, William H. 171,460
Hammer, Maurice H. 386
Hammond, Marvin H. 134,145,386
Hammons, Judith A. 63,227,460
Hammons, Stephen C. 461
Hamon, Nancy J. 90,145,221,461
Hang, Hong-Moh 420
Hankins, Janelle E. 86,217,461
Hanks, Janice S. 167,461
Hanna, Elmer M. 76
Hannay, Richard C. 72
Hanneman, Gerald D. 110,386
Hanaschild, Myron L. 74
Hansen, Barbara 109,160,217,354,461
Hansen, Dix D. 61,177,461
Hansen, Dwaine E. 69,386
Hansen, Margaret A. 386
Hansen, Robert B. 232,461
Hanson, Ann T. 89,132,227,461
Hanson, Delmar G. 69,386
Hanson, Frederick T. 112,183,461
Hanson, Garry D. 134,232,461
Hanson, Larry E. 239,461
Hanson, Richard A. 72,243,461
Hanson, Ronald L. 461
Hanson, Ruth E. 115,160,340,355,386
Hanson, Sandra J. 156,461
Hanumantha, Rao A. 101
Harbaugh, Judy L. 136,155,386
Hardenburger, Willia 122
Hardison, Gary R. 195,311,461
Hardwick, Conrad E. 257,295
Hardwick, Sally J. 60,65,225,386
Hardy, Earl F. 107
Hardy, George H. 268
Hardy, Lynne E. 163,312,313,315,461
Harger, Ronnie L. 461
Hargis, Elizabeth A. 225,461
Harland, Glen E. 77
Harman, Benton D. 80,233,461
Harmon, Gary D. 22,93,97,192,352,461
Harmon, Gary G. 232,461
Harman, Thomas G. 203,461
Harper, Dana C. 241,461
Harper, Robert V. 386
Harper, Steve 235,461
Harri, John G. 70,121,122,184,355,386
Harriman, George P. 76
Harris, Betty J. 59,163,217,461
Harris, Jeannette L. 147,152,354,461
Harris, Jerry D. 50,110
Harris, John D. 143,200,461
Harris, Jon K. 149
Harris, Leon R. 69
Harris, Melvin A. 230,350,461
Harris, Nancy J. 159,354,461
Harris, Nancy J. 103,163,461
Harris, Stephen J. 210,461
Harris, Stewart P. 107,191,386
Harris, Suzanne L. 59,63,109,160,227, 289,461
Harrison, Dorothy 42,49
Harrison, Elizabeth 112,227,462
Harrison, Jeffrey H. 208,462
Harrison, Patricia A. 168,462
Harrold, Jean C. 88,221,462
Hart, Maxwell M. 233,462
Hart, Robert H. 70,71
Hart, Vaughn E. 233,386
Hartley, Daniel B. 290
Hartsell, Robert L. 354,420
Harwood, N. D. 253
Hase, Bob 349
Hase, Nathan R. 386
Hase, Martha J. 82
Hashmy, Syed A. 74,101
Haskard, Judy 160,221,462
Hasler, James R. 110,386
Hassler, John C. 353
Hassler, Thomas E. 72,386
Hatcher, Fred S. 418
Hatcher, Gale L. 210,462
Hatfield, Daryl E. 140,186,462
Hatten, Jerry H. 238,462
Hauck, Mable 386
Hauck, Mable I. 65
Hauck, Walter S. 386
Haun, Harold L. 132,254,257
Haupt, Brian T. 80,116,230,462
Hauptli, Douglas D. 462
Haury, Kent D. 179,386
Hauschild, Myron L. 121,230,386
Hausman, Calvin C. 239,462
Havenstein, Gerald B. 96,362
Havenstein, Ronald A. 74,146,183,462
Hawbecker, Hazel 192
Hawk, Arvid L. 95,119,462
Hawk, Linda I. 144,221,462
Hawkins, Phyllis K. 80,103,138,139,227, 462
Hawley, Raymond G. 147,238,355,386
Haworth, Doris A. 217,462
Hayden, Dwight L. 79,135,173,462
Hayden, Francis G. 130,462
Hayden, Jarold M. 91,140
Hayden, Patty J. 217,462
Hayden, Vincent E. 130
Haylett, Ward 277
Hayes, John G. 243,462
Hayes, Katherine L. 225,462
Hayes, Richard F. 116
Hayes, Ronald W. 71
Haymond, Carolyn 84,163,354,462
Haynes, Donna J. 82
Haynes, Fred 238,462
Haynes, Leo G. 73
Hays, Marcia Ann 227,462
Hays, Richard S. 149,210,462
Hays, Robert W. 100
Hays, Robert A. 462
Hays, Sally A. 217,354,462
Hayse, Richard F. 199,462
Hazen, Winnifred G. 386
Heacock, Leslie D. 236,462
Headley, Sabra K. 150,163,462
Heady, Edna M. 61,84,87,118,164,354, 387
Heaton, Carl D. 188,462
Heaton, Elinor A. 136,155,462
Heaton, Thomas M. 105,239,462
Hebrank, Mary E. 354,463
Hecht, William 76,292
Heder, Wayne C. 95,139
Hedrick, Jerry W. 203,387
Heer, Carol J. 64,225,463
Heer, Kenneth R. 140,186,463
Heflin, Howard H. 65,78,147,387
Hefling, Jerry P. 105,138
Hefner, Hugh 313
Hefty, Donald G. 175,343,463
Hege, Barbara C. 156,221,463
Heidebrecht, Kenneth 68,76,108,179, 387
Heidrick, Charles R. 233,463
Heiken, Edward M. 179,387
Heilman, Robert W. 233,463
Heiman, Gerald R. 204,463
Heiman, Richard,196,282,283
Heiman, Robert G. 142,463
Heina, Ernest V. 134
Heinsohn, Dorothy J. 86,147,217,463
Heintzelman, Jeanne 124
Heinz, Gary J. 132,231,257,463
Heinz, Michael K. 184,295,387

Heitmann, Dennis G. 73,123,463
Heitman, Karen A. 221,463
Heitmeyer, James P. 263
Hellebust, Lynn J. 171,463
Heller, Roger A. 70,463
Helmer, Lyle G. 97
Helmke, Scott D. 183,387
Helms, Patricia I. 463
Helwig, Charles A. 94,203,463
Hemphill, James B. 231,463
Hemphill, Linda A. 91,138,164,217,463
Hemphill, Sue Ellen 87,156,463
Henderson, Charles W. 104,463
Henderson, Donald K. 463
Henderson, Florence 89,90,91,118,164, 463
Henderson, Gary D. 353,463
Henderson, Gerald G. 245,463
Henderson, Jodie 82
Hendrix, Jack L. 63,463
Hennessy, Michael J. 112
Henning, Curtis L. 463
Henning, Dean L. 463
Henre, James M. 76
Henrichs, Robert M. 183,387
Henrichs, Thomas A. 183,463
Henry, Barbara J. 156,221,463
Henry, Dale E. 171,463
Henry, David D. 321
Henry, Gregory K. 243,463
Henry, Larry L. 233,463
Henry, Sandra S. 225,463
Hensley, Marilyn K. 87,147,155,464
Hensley, William R. 75,134,179,464
Henson, Jeanene S. 89,168,221,464
Henson, Marilyn K. 217,354,464
Henton, Valgene W. 138,464
Hepler, Wayne C. 138,387
Herbel, Alana F. 83
Herbel, Michael F. 287
Herbster, Kenneth L. 94,119,239,363, 387
Hermes, Don 85,130
Herold, John L. 137
Herr, Charles S. 387
Herren, Gary W. 232,464
Herrington, Neal 352
Herrman, Alan D. 210,464
Hersh, James B. 236,464
Hess, Allen H. 109,180,464
Hess, Jerry M. 290,294,464
Hester, Howard D. 230
Heter, Jacqueline 222,464
Heter, Thomas M. 70,418
Heth, Barbara J. 82
Hetrick, Vicki A. 222,464
Hett, Orville M. 235,464
Hetzer, Marilyn H. 64,100,108,151,160, 387
Heyen, Elbert D. 76,387
Heyl, Mary K. 227,464
Heyl, Penny A. 59,89,149,151,168,217, 312,464
Heyne, Dr. Elmer 51
Heyne, George F. 353
Heywood, K. M. 15
Hiatt, Ronald E. 387
Hibbs, Gary L. 464
Hickert, Joseph G. 191,464
Hicks, Martha S. 160,464
Hicks, Nancy K. 464
Hicks, Ralph E. 238,464
Hiebert, Gail A. 73
Hiebert, Kathryn D. 152,464
Hieken, Millie 288
Hiett, Jerry D. 344,345,347,348,464
Higby, James G. 93,464
Higgasan, Ethel 82
Higgason, Phillip G. 246
Higgs, Ralph E. 79,108,147,179,464
Hilderbrand, Ernest 245,464
Hildebrand, Gordon R. 464
Hildebrand, Norman 92,140,387
Hildreth, Fred J. 464
Hill, Alfred, Jr. 104
Hill, Carol D. 66,136,159,464
Hill, Denis E. 108,142,418
Hill, Harald J. 93,236,464
Hill, Jerry L. 208,464
Hill, Jerry M. 210,464
Hill, Kathryn M. 28,66,167,464
Hill, Robert E. 232,352,464
Hill, Thomas R. 243,464
Hill, Whayne B. 111
Hillman, Walter E. 196,465
Hilmer, Peggy L. 113
Hilmer, Richard R. 110,119,387
Hilt, Leonard D. 465
Hiltan, Judith J. 155,222,465
Hinderliter, David B. 203,274,355,465
Hines, Deborah L. 84,168,217,465
Hinkle, Garland E. 112
Hinkle, Jere 291,294
Hinman, Nancy C. 118,387
Hinnergardt, Larry C. 91,192,465
Hirt, Marianne L. 86,91,143,151,170, 465
Hitchcock, Linda L. 86,241,348,465
Hitz, Sherill P. 69,387
Hixan, Sharron K. 156,217,465
Hixson, Janet 82
Hixson, Larry C. 92,128,147,192,355, 465
Hixson, Larry R. 465
Hixson, Warren C. 204,465
Hjelmfelt, David C. 80,465
Hjetland, Robert L. 232,465
Hlavacek, John D. 465
Haar, Barton L. 231,465
Hoar, Kenneth R. 465
Hobbs, Barbara S. 222,465
Hobner, Gary A. 192,465
Hobson, Leland S. 34
Hodge, Judith K. 60
Hodges, J. A. 23,31
Hodges, James W. 210,355,465
Hodler, Jean I. 146,241
Hoeflin, Ruth 40
Hoffman, Albert 277
Hoffman, Allan L. 191,465
Hoffman, Barbara S. 82
Hoffman, Bruce R. 147,387
Hoffman, Dean Doretta 39,40
Hoffman, Earl W. 77,465
Hoffman, Thaine H. 138,243,465
Hofman, Larry B. 77,128
Hofmann, Robert J. 387
Hohner, Gary A. 95,119
Hole, Earl W. 92,230,465
Holder, Jean I. 465
Hole, Lester L. 92,230,387
Holke, Steven D. 109,143,200,268,465
Holland, Los Vegas 465
Holland, Marjorie L. 82
Holle, Judith A. 160,465
Holle, Mary D. 89
Holler, Kenneth N. 69,238,465
Hollern, Donna 113
Holliday, Ralph F. 92
Holliday, Rose Marie 144,227,465
Hollinger, Lou Ann 155,387
Hollinger, Sara A. 90,217,465
Hollingsworth, Ellen 138,222,465
Hollister, Charles M. 207,465
Holloway, Jerry L. 85
Holloway, Leon A. 68
Holloway, Stephen B. 191,465
Holman, Duane B. 72
Holman, Larry J. 108,195,388
Holman, Sondra J. 163,466
Holmberg, Thomas A. 70,191,388
Holmes, Charles D. 243,291,466
Holmes, David L. 179,466
Holmes, Don R. 466
Holmes, Eugene H. 179,466
Holmes, Granville C. 203,466
Holmes, Jon F. 67,117,388
Holmes, Larry M. 134
Holmes, Leroy F. 232,355,466
Holt, Wendell G. 234,466
Halton, Ronald L. 75,236,466
Homecoming 304-305
Home Economics Art Club 87
Home Economics Extension Club 89
Home Economics Journalism Club 86
Home Economics Nursing Club 88
Home Economics Teoching Club 87
Home Economics Council 42
Honstead, Carole A. 138,139,155,352, 355,466
Honstead, William H. 34
Hoofer, Barry L. 207,466
Hook, Charles V. 145,466
Hooker, K. Jack 188,277,466
Hooker, Jerry 132,188,277,466
Hooker, Sonja S. 106,163,217,354,466
Hooper, Karol S. 218,466
Hooper, Keith L. 207,355,467
Hoops, Robert F. 388
Hooten, William E. 232,467
Hoover, George L. 355
Hope, Susan 222,467
Hapkins, Frankie J. 177,230,467
Hopkins, Fred J. 177,230,467
Hopkins, Peter W. 134,173,467
Hopkins, Ted L. 104
Hopson, Jan 82
Hopson, Willard B. 355,467
Horalek, Phyllis M. 89,218,467
Horchem, Sandra S. 129,159,467
Horinek, Ronald L. 98,236,467
Horn, Arthur D. 233,467
Horn, Dale V. 130,140,167,195
Hornung, Richard J. 73
Horrell, Susan A. 160,222,467
Horsch, Janice E. 163,304,388
Horticulture Club 96
Hashmy, Syed A. A. 420
Hospitality Doy 324
Hossfeld, Janice J. 59,86,90,141,155, 218,467
Hostetler, Charles 287
Hostetler, Dalton C. 73,123
Hostetler, Keith M. 121,122,179,388
Hostetler, Norman H. 179,351,420
Hostetler, Sue 167,309,467
Hostetter, Helen 117,350
Hostetter, Joe E. 357
Hotchkiss, David A. 72,186,388
Hott, James A. 210,388
Houck, James A. 22,61,94,119,177,363, 388
Houdek, Gary L. 92,467
Houh, Floyd K. 95
House, Eunice J. 51,87,115,118,130,168, 304,467
House, Harlan D. 175,467
House, Harry L. 186,467
House, Loren 357
House of Williams 239
Houser, Wallace D. 112
Houser, Wesley C. 130,467
Houston, Leonard L. 95,239,467
Howard, Barbara J. 57,64,160,388
Howard, Carrold D. 196,467
Howard, Charles A. 230,275,467
Howard, Harold E. 196,283,467
Howard, Jeri A. 109,163,464
Howard, Judith 388
Howard, Linda E. 222,467
Howard, Mickey L. 149,151,156,222, 467
Howard, Suzanne A. 87,388
Howard, Thomas M. 173,467
Howe, Dean Harold 17,49
Howe, Joe D. 204,467
Howell, Lydia K. 168,312,313,315,467
Howell, Madelyn P. 222,467
Hower, Beverly K. 87,140,155,467
Hoy, James F. 61,177,389
Hoy, Judy 168,178,389
Hoy, Rita A. 218,468
Hoyt, Donald 253
Hoyt, D. P. 15
Hoyt, Evelyn M. 65,87,91,118,227,467
Hoyt, Richard C. 199,389
Hubbard, Dee J. 188,468
Hubbard, Gary K. 389
Hubbard, Judy B. 63,163,468
Hubbard, Robert K. 78,389
Hubbard, Shirley J. 229,468
Hubbs, Maurice L. 111
Hubbs, Patricia A. 86,227,345,468
Huber, Duane A. 239
Huber, Duane C. 468
Hubert, Carolyn J. 159,167,468
Hubert, Jeneane C. 124,389
Hubka, Darrell L. 239,468
Huck, Dennis D. 98,233,355,468
Hudson, Billy C. 77
Hudson, Phyllis L. 60,167,222,468
Huebner, Jay S. 68,69,121,172,389
Huebner, Ray E. 68,69,172,389
Huff, Steven S. 50,128,184,354,468
Huffman, Jon W. 95,208,389
Huggins, Darrell F. 132
Hull, Brenda 113
Hull, Bruce Parker 111
Hull, William T. 199,468
Hulse, Clifford V. 110
Humbolt, Keith R. 91,355
Humes, Mary A. 68,168,468
Hummer, Eldora S. 155,218,468
Hundley, Gerald W. 92
Hundley, Judith J. 93,138,139
Huning, Kay A. 82
Huning, Wayne F. 389
Hunt, Melvin C. 234,468
Hunter, Elaine 81
Hunton, Alice M. 152,389
Hupe, Carol E. 81,129,527
Hurd, Martha J. 241,468
Hurt, Michael 218,468
Hurty, Carolyn A. 155,222,468
Husted, Marilyn K. 59,91,222,468
Hutchins, Kent L. 109,188,468
Hutchinson, Darrell, 171,389
Hutchinson, Phillip 234,468
Huth, Gary 527
Huyck, J. Kenneth 140
Hybskmann, Daniel K. 96,389
Hybskmann, Sara J. 22,42,87,115,168, 468
Hyde, John T. 245,468
Hyndman, Henry H. 179,389
Hysom, Ronald R. 183,355,468

I

Ibbetson, Ronald L. 91,97,134,192,468
Ibbetson, Russell W. 63,97,389
Ideol Cleaners 538
Ihde, Robert H. 75,184,468
Ihrig, Carol J. 66,156,468
Ihrig, Larry L. 22,92,119,175,389
Iman, Ronald L. 468
Iming, Alice 199
Imhof, Doris M. 89,90,241,348,468
Imhoff, Rodney D. 245,468
Independent Students Assaciotion 80
Indio Association 101
Industriol Engineers 72
Ingle, Don W., Jr. 468
Ingold, Clifford H. 232,469
Ingraham, Judith A. 168,469
Ingram, Kenneth G. 122,195,369,389
Insley, Karolyn K. 109,163,389
Institute of Aeronautical Sciences 71
Institute of Radio Engineering 68
Interfroternity Council 149
Interfraternity Sing 309
Inter-Pledge Council 149
Inter-Pledge Donce 311
Intramurol Athletics 288-295
Ira, Diane Elizabeth 57,65,167,469
Ireland, Robert E. 94,192,272,469
Irons, Forest R. 207,469
Irvine, Joleen J. 100,115,129,167,354, 355,469
Irvine, Marjorie K. 66,241,469
Irwin, Nancy D. 218,469
Isaacson, David L. 70,80,469
Isaacson, Ormund M. 95,119,469
Isaak, Albert 104,144
Isbell, Patricia J. 65,136,150,167,304, 310,469
Isernhagen, Glenn A. 232,469
Isham, Sally 167,222,469
Izaguirre, Jorge 291

J

Jaax, Al D. 110,389
Jaax, James R. 91,142,245,469
Jaax, Janice M. 64,142,152,469
Jaax, Joan B. 113
Jackson, Betty J. 225,469
Jackson, Sterling M. 237,469
Jackson, Terry B. 186,469
Jackson, Willis G. 144
Jacobs, Hyde S. 97
Jacobs, William R. 233,352,469
Jacobson, Phyllis J. 52,222,354,469
Jacobson, Sylvia 82
Jacques, Gary E. 469
Jadlow, Robert L. 132,277
Jahnke, Fern L. 65,156,389
Jahnke, Julia R. 66,91,156,338,469
James, Nola M. 60,63
James, Virginia A. 222,469
Jamriska, Gerald J. 76,80
Jamvold, Nancy J. 59,88,241,469
Janasek, Ronald E. 95,119,207,389
Janke, Allen W. 183,469
Janssen, Richard L. 94,177,469
Jantz, Orlo K. 104
Janzen, Edward L. 135,469
Janzen, Robert W. 122,389
Jarrett, Rodney R. 175,469
Jarvis, Gary R. 76,195,469
Jarvis, Marthanne 136,159,469
Jashinski, Victor H. 136
Jasper, Herman F. 71,142,390
Jatkar, Vasudeo D. 101
Jay, Wilbur D. 111
J. C. Penny 530
Jeannin, Judith A. 52,86,117,118,227, 344,345,390
Jeans, Carl E. 75,134
Jefferies, Larry D. 135,188,390
Jefferies, Ronald D. 230,352,469
Jeffers, Herbert C. 95
Jeffrey, Gerald W. 196,469
Jehlik, Kenneth D. 232,470
Jenison, Joanne 156,470
Jenkins, Gary C. 470
Jenkins, James E. 76,470
Jennings, Paula M. 155,222,470
Jennison, Donald P. 67,117,186,420
Jensen, Barbara 82
Jensen, Carol L. 155,390
Jensen, Donald J. 73,123,128
Jensen, James R. 186,470
Jensen, Leland D. 390
Jernigan, Norman B. 470
Jessen, Gerald L. 257
Jewett, Richard J. 138,139,470
Jewett, Helen (Mrs.) 167
Jim Romig's Texoco 533
Jinku, Pekka 95
Joerg, Karen P. 124,167,470
Joglekar, Narayan M. 101
Johannes, Arlene K. 59,152,227,470
Johanson, Ruth (Mrs.) 210
Johnson, Alvin J. 65,146,470
Johnson, Andrew B. 134,234,355,470
Johnson, Arthur L. 76,123
Johnson, Audrey G. 145,225,470
Johnson, Carl R. 112
Johnson, Carol F. 86,118,146,241,390
Johnson, Carrol R. 243,470
Johnson, Charleene K. 218,354,470
Johnson, Charles T. 141
Johnson, Chris A. 94
Johnson, Dale A. 80,98
Johnson, Darrell D. 112,291
Johnson, Darryll R. 92,175,470
Johnson, Darwin E. 107,109,470
Johnson, Doris J. 82
Johnson, Dorothy C. 65,132,160,346,470
Johnson, Ellen M. 227,390
Johnson, Eugene O. 183,470
Johnson, Evelyn K. 109,163
Johnson, Garold W. 106,109,355
Johnson, Gary L. 68,122,137,146,390
Johnson, Gerald 295,470
Johnson, Greta L. 86
Johnson, Jacky I. 95
Johnson, Jacqueline 60,160,390
Johnson, Jerre L. 112,263,470
Johnson, John A. 95,119
Johnson, Jolene 146,390
Johnson, Karen K. 81
Johnson, Larry E. 92,390
Johnson, Larry M. 72,239,390
Johnson, Larry R. 470
Johnson, Larry R. 191,470
Johnson, Laurel L. 85,130,131
Johnson, Leroyce 64,118,227,390
Johnson, Loretta C. 227,470
Johnson, Louis G. 233
Johnson, Max W. 390
Johnson, Nancy 113
Johnson, Nancy L. 59,89,167,222,470
Johnson, Paul L. 470
Johnson, Phil D. 134,238,470
Johnson, Ralph V. 74,172,390
Johnson, Richard 470
Johnson, Richard E. 470
Johnson, Robert L. 351,352
Johnson, Ronald D. 179,470
Johnson, Russell W. 126
Johnston, Arthur R. 95,470
Johnston, Eldon T. 231,470
Johnston, Jane G. 126,168,390
Johnston, Lawrence W. 470
Johnston, Mark J. 51,114,195,390
Johnston, Ted 138,139
Joines, Dave 357
Joines, Paul R. 106,124,179,390
Joines, Robert E. 74
Jones, Bobby R. 110,352
Jones, Clyde C. 31
Jones, David R. 93,134,186,355,471
Jones, Elmer T. 104
Jones, Evaline M. 218,471
Jones, Harold E. 22
Jones, Helen 113
Jones, Helen B. 227,471
Jones, J. David 175,471
Jones, Jack 135
Jones, Jay R. 116,207,471
Jones, Jerry (Mrs.) 220
Jones, Jerry J. 184,277,390
Jones, John A. 471
Jones, John D. 95
Jones, Joseph E. 106
Jones, Judith A. 160,390
Jones, Judith L. 218,471
Jones, Kenneth E. 199,283,418
Jones, Langley R. 195,471
Jones, Larry W. 236,275,471
Jones, Madison R. 204,390

Jones, Merle E. 80,93
Jones, Milam T. 93
Jones, Morgan S. 204,471
Jones, Richard A. 110,390
Jones, Sharon R. 160,391
Jones, Sidney R. 110,114,119,207,391
Jones, William L. 124,140,352,357
Jordan, Elizabeth J. 91,227,471
Jordan, Elizabeth M. 227,289,471
Jordan, Frank R. 112,188,471
Jordan, Judy J. 50,86,216
Jordan, Mary L. 218,471
Jordan, Max E. 203,471
Jorgensen, Gail E. 227,471
Jorgensen, J. 184,268,471
Jorgensen, Myron N. 112
Jorgensen, Pamela 61,222,471
Joshi, Gajanan N. 101,106
Joshi, Hiralal A. 101
Joy, Donald 134,180,471
Joy, Ronald 109,180,355,471
Joyce, Robert H. 471
Jr. AVMA 110-112
Jr. AVMA Auxiliary 113
Jr. Panhellenic Council 151
Judging Teams 362-364
Judy, Hal E. 68,71,121,138,139,192,391
Jukes, Donald W. 207,471
Jungk, John C. 208,471
Jurenka, Dianne K. 88,222,352,471
Jurgenmeyer, Fred H. 134,471
Jurgemeyer, Frederick 172
Jussila, Clyde 357
Just, Melville L., Jr. 112
Justice, William L. 95,119,192,471
Justin, Margaret 40
Justus, Gwendolyn G. 140,227,471

K

K-Club 132
Kadel, James A. 204,471
Kadel, Larry O. 204,471
Kadlec, John 257
Kaesler, Walter E. 471
Kaff, W. Lee 95,119,245,471
Kahrs, Patsy J. 109,163,471
Kalb, Klaus 103,421
Kalmar, Albert G. 134,233,471
Kamalapur, Pralhadra 101
Kanak, Ivan E. 94,210,472
Kaneshiro, Edgar E. 233,471
Kanitz, Howard V. 183,355,472
Kansas City Life Insurance Company 530
Kansas Power and Light Company 531
Kantack, Gayle T. 238,472
Kaplan, John C. 357
Kappa Delta 164-165
Kappa Kappa Gamma 166-167
Kappa Phi 139
Kappa Sigma 194-195
Kappler, Raymond W. 72,391
Kaps, Larry G. 36,70,71
Karr, Marion W. 22,95,192,291,472
Kasbah 237
Kashiwamura, Arlene 227,472
Kashner, J. 110,114,119,188,341,391
Kasselder, Charles W. 112
Kastner, William D. 121,122
Kathary, Judith E. 227,472
Kathe, Shreeram T. 101
Kattan, Walid H. 102
Kaufman, Gary L. 208,257,283,472
Kaufman, Seth 472
Kaup Furniture Store 533
Kay, Francis G. 186,472
Kay, Gary L. 186,472
Kazmaier, John A. 472
Kazmaier, Nancy J. 472
Keane, Jean 167,472
Keane, Joan 167,472
Keating, John P. 355,472
Keck, Marvin C. 421
Keck's Steak House 535
Keefer, L. E. (Mrs.) 180
Keegan, Thomas M. 472
Keeler, Orville A. 95,210,391
Keen, Ray A. 96
Keeny, Maurice G. 199,472
Keith, Arlen L. 272
Keith, Roger A. 472
Keller, Harry L. 68,69
Keller, Loren W. 130,195,472
Keller, Lucinda L. 225,472
Kelley, Charles D. 65,149,179,472
Kelley, Glen S. 349
Kelley, Robert W. 69
Kelley, William T. 195,472
Kellogg, Earl D. 192,355,472
Kellogg, Jackie J. 57,167,472
Kellogg, Wendell W. 472
Kellum, Jerome D. 70,391
Kelly, Bruce A. 472
Kelley, Donald C. 17
Kelly, Glen S. 349
Kelpin, Wayne G. 232,472
Kemper, Harvey H. 175,472
Kemper, Karen K. 59,156,218,472
Kempster, Alan R. 195,472
Kendall, Danny J. 268,472
Kennedy, James P. 143,200,472
Kennedy, John R. 391
Kennedy, Mary C. 168,472
Kennedy, Michael L. 207,472
Kennedy, Patricia 113
Kennedy, R. William 204,473
Kennedy, Warren K. 234,473
Kent, Judith A. 140,222,473
Kent, Wayne R. 97,138,139,236,355,473
Kenton, Carol J. 227,473
Kepley, Garry D. 85,234,473
Kepley, Larry R. 63,92
Kepley, Leroy F. 98,235,473
Keplinger, Kay A. 227,473
Kerchner, Russell M. 122
Kerby, James H. 196,473
Kern, Barbara J. 59,89,155,227,473
Kern, Karen K. 65,142,168,473
Kern, Terry J. 207,473
Kerns, Gerald L. 364,473
Kerr, Deborah F. 218,473
Kerr, W. R. 15,80
Kershaw, Jarvis D. 290,343,345,391
Kerchner, Russell M. 34
Kershner, Gary J. 283
Kesinger, Donald A. 95,287
Kesler, Judith L. 66,159,473
Kesling, James 355
Kester, John L. 236,473
Ketcham, Michael D. 100,188,391
Kettler, Judith L. 91,118,170,391
Keyser, Royce A. 355
Keyte, James D. 191,473
Khatib, Ziyad M. 391
Khodadad, Nasrollah 473
Kibbey, Alberta G. 65,86,138,170,473
Kibbe, Dalles 528
Kice, Richard L. 199,391
Kidd, Suzanne 91,218,473
Kidwell, Donald J. 74
Kidwell, George L. 74
Kientz, Albert C. 71,192,391
Kientz, Earl N. 236,473
Kientz, James F. 236,277,473
Kientz, Oliver (Mrs.) 236
Kile, Robert L. 76,123,391
Kilgore, Gary L. 145
Kilmer, Karen K. 91,218,473
Kim, Doo G. 473
Kim, Joong Y. 123,473
Kim, Koon Y. 123,391
Kimel, William R. 34,75
Kincaid, Charles E. 245,473
Kincaid, Charles V. 13
Kincaid, Janice L. 156,222,473
King, Charles G. 231,473
King, Dean E. 473
King, Jan L 229,473
King, Jay D. 72,191,391
King, Patricia A. 85,155,473
King, Thad A. 191,391
King, William L. 191,473
Kingsley, Kenneth K. 232,473
Kingsley, M. Keith 112
Kingsley, Mary C. 65,160,218,354,473
Kinlund, Nat. W. 474
Kinney, Lois W. 52,167,474
Kinoshita, George 232,474
Kipfer, Charles C. 75,188,390,474
Kipple, Frank P. 71,391
Kirby, William E. 239,474
Kirchner, Carol A. 167,218,474
Kirk, James H. 109,116,135,199,474
Kirk, Karla J. 225,474
Kirk, Nancy L. 60,108,156,474
Kirkendoll, Lavonne 227,391
Kirkpatrick, Robert 104
Kirkwood, Karen L. 164,346,474
Kirkwood, Robert L. 290,474
Kisby, Loren G. 231,474
Kiser, Karen K. 225,474
Kiser, Robert W. 126
Kite's 546
Kitterman, John H. 77
Kitterman, William E. 134
Klaassen, Dwight 144
Klaassen, Sharon L. 144
Klein, Darwin K. 131,175,391
Klein, Robert M. 232,474
Klenda, Dean A. 143,200,355,474
Klepinger, Sheryl D. 160,222,353,474
Kline, Deanna 82
Kline, John F. 474
Klinger, Karen 65,168,474
Klint, Stephen J. 207,474
Klintz, Cynthia 289
Klod and Kernel Club 97
Knapp, Fred W. 104
Knapp, Joseph L. 104
Knapp, Theodore F. 186,474
Knappenberger, Janice 59,91,222,474
Knappenberger, Tom E. 111,176,474
Knedlik, Cynthia A. 391
Knedlik, Michael C. 191,474
Kneller, James F. 126
Knight, Larry D. 69,172,474
Knight, Sheryll J. 109,152,227,474
Knight, Sierra S. 227,312,474
Kninsen, Phillip 356
Knipschild, Nancy J. 163,222,474
Knoche, Herman W. 126
Knoell, Nancy J. 59,157,222,474
Knoll, Omer A. 143,200,474
Knolls, Tom C. 474
Knorr, Fritz 253,272
Knotts, Thomas C. 91,234
Knowles, Terry L. 204,282,283,284,392
Knox, Al 127
Knox, Jay L. 70,120,121,127,392
Knox, Susan M. 65,132,156,474
Knutson, Herbert 23,104
Kobetich, Edward J. 234,474
Koch, Carolyn F. 65
Koch, David W. 93,142,236,475
Koch, Sharon R. 155,218,475
Kochen, Kenneth 528
Kocher, Albert T. 213,475
Kocher, Donald A. 73,80,392
Koci, Dennis D. 122,475
Koci, Melvin D. 68,69,121,122,475
Koehn, Charles B. 475
Koelling, Dale D. 128
Koeneke, Dean R. 124,134,353,355,475
Koenig, Barbara G. 156,475
Koerner, Dallas R. 73
Koester, Carol A. 145,227,475
Koester, Gene F. 121,122,145,239,475
Kohman, Fred H. 98,392
Kohr, James A. 392
Kolde, James H. 210,392
Koligion, Michael A. 97,475
Kolterman, Gordon 475
Komarek, Francis J. 71,143,392
Koons, Patrick H. 94,475
Koontz, Gary R. 67,245,475
Kopf, Melvin L. 283
Kopp, John H. 70
Kosmin, Lawrence 134
Kottner, Loren V. 341
Kou, Donna M. 82
Kouneski, Alfred C. 257
Kovar, Ray E. 133,230,257,392
Kovelesky, Albert C. 126
Kraft, Larry R. 188,341,475
The Rev. Carl Kramer 142
Kramer, Richard B. 70
Kramer, Roger W. 95,180,392
Kramer, Roy J. 186,475
Krasko, Donald G. 132,143,231,275,476
Krasny, Barbara L. 42,87,227,392
Kratner, Richard B. 140
Kraus, Roger K. 173,392
Krauss, Thyra S. 91,170,392
Kreamer, Katherine 59,222,476
Krebs, Donald E. 231,261,476
Krechtel, Patricia 82
Krehbiel, Anthony D. 231,476
Krehbiel, Eugene B. 144
Krehbiel, Janver D. 111,192,476
Kreske, Gerald J. 200,257,476
Kretsinger, Carll J. 180,354,476
Krob, Jimmy J. 133,143,243,476
Kroell, Janet K. 476
Kroenlein, James H. 528
Krous, Douglas G. 46,111,119
Kruckenberg, Ruth M. 227,476
Kruckenberg, Samuel 111,235,476
Krueger, Charles K. 130,392
Krueger, Linda R. 85,225,476
Krueger, Sharon L. 155,476
Krug, Judith L. 129,241,392
Kruger, John H. 175,355,476
Kruger, Priscilla A. 222,476
Kruse, Ronald O. 188,476
KSDB 350
K-State Engineer 349
K-State Players 85
K-State Singers 356
Kufahl, Ardell H. 476
Kufeld, Stephen B. 105,476
Kuhn, Karen K. 60,63,84,156,476
Kulkarni, Dattatray 101
Kummer, Betty A. 65,241,392
Kunz, Don R., Jr. 72,109,188,476
Kupka, John C. 257
Kurtze, Nancy K. 60
Kusuda, Louise N. 227,476
Kuykendall, Karen L. 59,163,222,476
Kuzum, Sandra L. 82

L

LaBerge, Stephan R. 204,476
La Citadel 238
Lackey, James R. 73,143,200,476
Lacy, Ronald F. 261
Ladner, Gary L. 95,476
Lafene, B. W. 15
Lafferty, Gary L. 257
Lagerquist, Dennis R. 73
Lagoski, Evelyn J. 227,476
Lahmeyer, Brenda L. 59,91,222,476
Lahr, Orris W. 108,476
Lahey, Margaret 16,52
LaHue, O. W. 104
Laidig, Janice K. 63,89,90,111,139,227, 392
Laing, Ronald H. 79,199,392
Laird, Larry K. 476
Lake, Dana D. 222,476
Lake, Gail M. 66,152,352,476
Lamar, Jacqueline C. 60,241,289,476
Lambda Chi Alpha 196,197
Lamb, Kent B. 192,477
Lambert, George L. 92,477
Lambert, John D. 110
Lambert, Phyllis 113
Lamborn, Lorraine A. 227,477
Lampe, Daniel I. 186,477
Lamphear, Frederick 477
Landes, Richard G. 231,477
Landman, Errol D. 477
Landon, Patricia J. 354
Lane, Janet A. 222,477
Lane, Mitchell S. 76,199,477
Lane, Toni 82
Lang, Barbara J. 88,142,160,222,477
Lang, LeRoy A. 22
Lange, Carroll A. 230,477
Lange, Harold N. 110,119,392
Lange, Marianne 113
Lange, Stephen J. 95,143,207,352,477
Lank, Donald J. 392
Lanning, Albert B. 477
Lanning, Barbara H. 87,106,145
Lanning, Francis C. 126
LaQuey, Richard K. 204,477
Larmer, Mrs. 195
Larmer, O.V. 123
Larsen, Gary L. 95,109,199,477
Larson, Bruce N. 295
Larson, Carolyn R. 60,289,392
Larson, Helen R. 167,218,477
Larson, Ingemar W. 146
Larson, Joan 82
Larson, Judy K. 59,109,164,227,477
Larson, Larry L. 22,119,192,291,364,392
Larson, Marilyn K. 88,477
Larson, G. H. 34
La Rue, Ken 257
LaRue, Joe N. 73
Lash, Robert M. 72,392
Lash, Ruth M. 156,477
Lashell, Gary R. 231,477
Lashbrook, Prof. Ralph R. 117
Lashbrook, Ralph R. 199,339,477
Lasho, George S. 175,477
Lasho, Loretta E. 164,477
Lasley, Barbara L. 81,107,354
Lassman, Garry W. 72,183,393
Latham, Gary E. 76
Latta, Lawrence R. 210,477
Laubengayer, Richard 191,354,477
Lauer, Stanley E. 188,355,477
Lauer, Von C. 188,477
Laurie, David R. 256,257
Laurie, John C. 195,477
Laverack, Clanton S. 237,477
Laverentz, Joyce A. 141,218,477
Lawrence, Gary D. 393
Lawrence, John E. 77
Lawrence, Sondy I. 207,477
Lawson, Evelyn, 65,82
Lawson, Arthur C. 238,477
Laymon, Jack D. 85,130
Lazarus, Gary J. 66,179,393
Lazarus, Leeman D. 393
Leasure, C. E. 17,45
Leavengood, David L. 184,290,393
Leavengood, Luther 124
Lee, Carolyn L. 222,478
Lee, H. B. 30,253
Lee, Han Sik. 66,236,421
Lee, Lawrence E. 95
Lee, Linda E. 163,393
Lee, Richard A. 230,478
Lee, Richard E. 239,478
Lee, Richard W. 235,478
Lee, William F. 195,478
Leeburg, Linn T. 478
Leece, Judith K. 227,288,393
Leedham, George 124,356
Leffingwell, Donald 184,290,295,478
Leffingwell, Lana M. 60,140,156,478
LeForgee, Rex S. 137,188,393
Legg, Earl W. 245,478
Lehman, Donald A. 184,478
Lehner, John C. 239,272,478
Lehr, James A. 184,478
Leibert, John G. 478
Leigh, Douglas A. 112
Leiker, Ron 291,294
Lein, Larry E. 478
Leininger, Ronald F. 70
Leis, Jean C. 118,142,241,393
Lemon, Roger W. 128,192,353,478
Lenhart, Richard H. 135
Lentz, Elgene M. 208,478
Leonard, Garry M. 109,135,195,393
Leonard, Roger T. 149,203,478
Leonhart, Stuart R. 199,478
Lesh, Richard L. 478
Lesh, Rodney L. 62,478
Lesh, Richard L. 478
Lesovsky, George F. 191,393
Leuszler, Harlan E. 355
Leutert, John R. 203,393
Levin, Duane E. 146,478
Lewelling, Glen O. 478
Lewis, Barbara H. 86,139,227,354,478
Lewis, Barbara L. 145,241,478
Lewis, Eulalia, 356
Lewis, Evelyn L. 241,478
Lewis, Geneva L. 65,225,478
Lewis, James E. 393
Lewis, Janet C. 218,478
Lewis, Larry A. 245,478
Lewis, Margaret C. 91,143,170,478
Lewis, Martha A. 85,138,222,478
Lewis, Martha E. 42,109,152,478
Lewis, Robert W. 22,114,119,149,192, 325,363,393
Lewis, Stanley E. 64
Lheureux, Amanda A. 227,478
Lichtenauer, Joe F. 94,142,239,363,478
Liebengood, Howard S. 85,204,478
Liebert, John 208
Lilley, Joseph L. 73
Lillibridge, Charles 479
Lilly, Janice M. 80,111,479
Lincoln, John E. 102
Lind, Derald A. 421
Lind, Joyce A. 88,109,163,227,479
Lindamood, Vivian K. 87,91,222,479
Lindeke, Lucy L. 218,479
Lindell, Dennis A. 72,195,479
Lindell, Vernon L. 110
Linder, Janet G. 151,164,479
Lindholm, Kenneth E. 479
Lindholm, Martia G. 82
Lindsay, Richard J. 96,140,233,479
Linebaugh, Bob J. 479
Lingerfelt, Larry D. 73
Lingle, Charles E. 111
Lingle, Marian C. 113
Link, James E. 234,479
Linko, Pekka 119
Linko, Yu Yen 119
Linscheld, Dennis A. 479
Linscheid, Larry L. 75
Lintecum, Stephen M. 245,479
Lintner, William H. 238,479
Lipper, Ralph 68
Lippert, Wanda L. 82
Lippoldt, Thane A. 149,196,479
Little American Royal 325
Little, Bruce W. 479
Little, Mrs. Lucile 243
Littlejohn, John 295
Litwak, Philip 112,237,479
Liu, Irwin K. 112
Livengood, Carolyn R. 59,222,479
Livengood, Dallas B. 204,393

Livengood, Sharon M. 57,163,479
Livingston, Donald G. 74
Livingston, Nelda A. 64,393
Livingston, Richard 421
Livingston, William 109,199,479
Lloyd, Douglas A. 479
Lloyd, James T. 232,479
Lobenstein, Alice L. 168,393
Lobmeyer, Raymond J. 71,393
Lockard, Daniel W. 479
Locke, Delwin H. 263
Locke, John W. 68,69,393
Loeppke, Daryl W. 91,94,479
Lofgren, Don K. 232,479
Loftus, Larry F. 143,245,479
Logon, Vance A. 188,479
Logback, Jomes E. 109,130,203,354,479
Logue, Morris D. 231,261,479
Lombort, Helen 93
London, Morilyn A. 109,155,339,479
Long, Annetta B. 147,152,479
Long, Carl V. 213,479
Long, Clifford A. 232,479
Long, Gary G. 479
Long, Marie A. 66,393
Long, Raymond C. 97,393
Long, William C. 287
Longhofer, Sheilah R. 82
Longhofer, Wayne E. 70,120,393
Longenecker, Virginia,156,312,480
Lonker, Donald W. 112
Lonning, Helen J. 86,394
Loomis, Dudley G. 134,180,480
Loomis, Harold I. 92,132,275,394
Loomis, Lorry D. 109,179,480
Loper, Marion G. 109,143,200,480
Lortscher, Jacalynn 59,88,91,140,241, 480
Lortscher, Robert G. 145,180,353,480
Loseke, Fred W. 70,121,175,394
Loughmiller, Linda E. 65,85,147,152, 480
Lovett, Leslie A. 230,480
Lovin, Joyce C. 144,480
Lowe, Dovid W. 94,95,176,480
Lowe, Frederick R. 210,480
Lowe, Lorrin E. 173,480
Lowe, Norman E. 76,394
Lowe, Robert B. 186,480
Lowe, Sonja 77,82
Lowell, Joanna M. 61,132,218,480
Lowell, Karen M. 65,129,155,354,480
Lowman, Frank A. 107
Lu, Paul Chih 76,353
Luce, Stanley D. 203,480
Luckfield, Gene S. 394
Ludington, Patsy L. 61,90,142,227,289, 480
Ludlum, Howard E. 70,230,480
Ludlum, Roger L. 394
Ludwick, Dennis C. 213,480
Lueb, Jomes F. 394
Lujan, Leandro E. 236,480
Lukens, Roger L. 94,480
Lumbs Hy Klas Foods 533
Lundblom, Franklin N. 62,108,394
Lundenbloom, Paul 290
Lundgren, Donald E. 173,480
Lundy, Thomas K. 105,272,394
Lupfer, Arthur H. 74,480
Lutheran Student Associotion 146
Lutz, John E. 261
Lutz, MaryLou 59,63,222,480
Lutz, Phyllis A. 167,218,480
Luves, Martho E. 89
Lux, Eunice M. 218,480
Lyddane, Geraldine L. 91,227,480
Lydick, Susan E. 222,480
Lyle, James W., Jr. 394
Lyman, Eva 60
Lynch, Mory C. 145,170,394
Lynch, Michael H. 480
Lyon, Doris A. 109,132,155,394
Lytle, Larry R. 171,421
Lytle, Wilma J. 82

M

Mabry, Donald H. 135,137,140
MocDonald, Ronold D. 204
MacEachern, Jean A. 112,225,480
MacFee, Donald G. 142,480
MacFee, Gerold P. 111,142,192,480
Mach, Beverly J. 90,227,480
Mach, Donald E. 171,421
Machart, William J. 355
Machin, Mary E. 480
Mack, Bruce B. 116,233,481
Mock, Terry 528
McCall, Melvin G. 395
Macklin, Harley R. 395
MacKintosh, David L. 94
MacMasters, Majel 119
MocMonton, Majil 95
MacPherson, Shoron S. 136,167,481
Macy, John W. 180,347,395
Macy, Elbert B. 117
Madden, James P. 76,100,200,395
Maddox, Joan L. 82
Maddox, Monty B. 481
Maddy, Darlene D. 86,91,241,481
Mader, Ernest 20, 364
Madison, William R. 191,481
Madrigal, Singers 357
Maechtlen, Rodger L. 196, 481
Magee, Julie A. 168,222,481
Magers, Eldon L. 234,394
Magette, Lawrence W. 143,481
Magill, Garry A. 233,263,481
MagLaughlin, Patricia 227,481
Magoffin, Carole J. 59,91,222,354,481
Mahaffey, Michael K. 75,191,481
Mahany, Terry M. 481
Mahor, Grace A. 218,481
Mahoney, Edward W. 277
Mai, Judith A. 42,115,118,163,395
Maison, Arthur L. 481
Maison, Donna J. 82
Majers, Larry W. 213,481
Majors, Chorles F. 188,481
Malcolm, Barbara S. 59,218,481
Mall, Loren L. 28,98,186,395
Mall, Nancy A. 87,222,481
Mallean, Henry G. 121
Mallean, William R. 481
Malloy, Patrick E. 142,200,481
Malmberg, Mary E. 76,129,160,304,481
Malone, Ernest C. 94,481
Malone, Joseph E. 143,481
Malson, Linda G. 167,215,222,481
Mangelsodorf, Eugenia 65,115,168,347, 481
Manges, Loren E. 138,139,395
Monhattan Ice and Cold Storage Company 535
Manhattan Mutual Life Insurance 533
Manhattan New Car Dealers Associotion 545
Manhattan Orchestra Service 533
Manhattan Typewriter Company 535
Manhattan Wholesale Meat Company, Inc. 536
Mani, Ahmad 71
Monka, Norris C. 76,481
Mann, Marilyn A. 159,395
Mann, Marlis E. 106,109,168,218,481
Mann, Max E. 111
Mannebach, Alfred J. 80,91,92,93,142, 481
Mannen, Jeonettia M. 61,241,481
Mannen, Marilyn K. 163,218,481
Manry, Clifford L. 63,231,481
Mansfield, Harry E. 140,233,350,481
Mansukhoni, Arjon 73,103
Monsukhani, Monku M. 67,103,481
Montele, Dawn L. 163,222,482
Manuel, Milton L. 17
Monuell, Bob L. 134
Marble, George F. 134,145
Mar Cafe 530
Marcoline, John J. 295
Marcotte, Gerard H. 143,200,482
Marcy, Oneita L. 90,138,170,218,353, 482
Marion, Dr. G. B. 51,119
Markel, Frank L. 195,355,482
Marlin, Michael H. 146
Marion, Germain 364
Marmon, Carol R. 138,241,482
Marquez, Antonio, Jr. 232,482
Married Students' Housing 246-248
Marriott, Gory A. 263
Marrs, John A. 213,231,482
Marsh, Jeanette G. 65,168,482
Marshall, Delbert A. 419
Marshall, Donna M. 225,482
Marshall, Mary L. 61,90,222,482
Marten, John S. 231,482
Martens, Janet S. 227,482
Martin, Barbara K. 146,482
Mortin, Delbert W. 482
Martin, George J. 137,138,395
Mortin, Kenneth L. 173,482
Mortin, Susan 168,482
Martin, Thomas C. 112,184,482
Martin, Thomas W. 111
Mortin, William M. 146,183,482
Mortindale, Cecilia 87,129,222,482
Martinek, Melvin V. 92,107,119,395
Martinson, Karen S. 63,222,482
Martinson, Mary 77,82
Martinson, Milton B. 123,395
Marttinen, Risto K. 66
Masek, Catherine A. 222,482
Masek, Frederick W. 233,482
Masket, Samuel 235,482
Mason, Gary E. 232,482
Masonic Club 107
Masters, Richard D. 257,259
Mosters, Roger N. 186,482
Masterson, Jerry W. 180,482
Mater, Eugene W. 132,142,236,277,482
Mathes, Boyd E. 122
Mathes, Leola 113
Mathes, Merridith L. 111
Mathes, Wayne E. 110,395
Mathews, Patricia L. 81,140,146,482
Mathias, James J. 74,121,243,395
Mathias, Jeanette J. 145,241,482
Mathis, Ulrich 77,128
Mothis, Wesley L. 395
Mathur, Satish C. 101
Mathur, Uma R. 101
Matkin, Susan K. 106,152,482
Matlack, Alice E. 139,160,354,357,482
Matney, Harvey R. 112
Matney, Mary J. A. 225,482
Matson, Rondolph C. 287,395
Mattas, Richord E. 143,239,483
Matter, Darryl E. 91,355,483
Matthaei, Sandra S. 138,241,483
Matthews, Alice L. 80,483
Matthews, Billy D. 68,122
Matthews, Donna J. 218,483
Matthews, Mary M. 66
Matthews, Stephen A. 237,483
Mattingly, Karen A. 218,483
Mattson, Max L. 183,395
Matuszak, Edwin J. 263
Mauck, Karen B. 222,352,483
Mauck, Marilyn J. 105,241,483
Mauler, Mary J. 42,86,91,118,152,395
Mawdsley, Judith A. 129,167,357,483
Maxim, Bonnie J. 59,87,218,483
Maxwell, Curtis G. 73,123,188,340,395
Maxwell, James R. 180,395
Maxwell, Josette L. 107
Maxwell, Keith A. 199,483
Mayer, Ileene A. 229,484
Mayfield, Richord A. 395
Mayne, Anton W. 133,421
McAdams, Janet K. 88,138,139
McAninch, Mory K. 168,484
McAuley, Koren S. 85,159,484
McAvoy, Gloria J. 59,65,218,484
McBride, Joon E. 82
McBride, Marlene K. 91,218,484
McBride, Norman L. 68,69,395
McCabe, Charles A. 204,395
McCain, James A. 12,310,334,400
McCain, Sheila 356
McConn, Ralph W. 75,232,355,484
McCarthy, Lyle K. 232,484
McCarthy, Mariella 164,222,484
McCarty, Dennis (Mrs.) 238
McCaslin, Jane E. 160,484
McChesney, Judeth E. 218,484
McClanothan, Richard 233,484
McClara, Donald D. 484
McLaughlin, Sue 113
McClenahan, Janice R. 160,396
McClintock, Tausca L. 50,115,129,167, 341,484
McCluer, Robert R. 245,484
McClung, Mickey D. 245,272,484
McClung, Robert J. 72,234,396,484
McCluskey, Keith E. 175,396
McCollom, Robert O. 207,484
McConwell, Edward A. 85,204,484
McCord, Ivalee (Mrs.) 87,118
McCord, Janice 357
McCormic, Kenneth R. 396
McCormick, Leo H. 73,396
McCormick, Suson E. 167,218,484
McCormick, Thomas W. 143,484
McCorthy, Lylek 98
McCoy, Bill 290
McCoy, Horold E. 111,484
McCoy, James R. 363
McCoy, John R. 62
McCoy, Nancy A. 65,164,484
McCrocken, Malcolm D. 210,277,484
McCubbin, Harold T. 70,175,484
McCullough, James T. 143,200,484
McCullough, Jimmie D. 484
McCullum, Richard W. 243,484
McCune, Don 95
McCune, Jerry C. 188,484
McCune, Ronald W. 22,100,119,138, 139,140,192,396
McCurdy, Meredith E. 107
McCurley, Evolee A. 164,484
McDaniels, Beverly K. 218,484
McDermet, Stewart L. 210,484
McDiffett, Clinton H. 94,210,484
McDonald, Karen 227,484
McDonald, Kathleen E. 59,142,215,222, 484
McDonald, Marsha C. 167,485
McDonald, Noland D. 232,485
McDonold, Ronald T. 257,485
McDougoll, Kenneth J. 142
McDowell, Harold 291
McDuffee, George F. 186,485
McElfresh, Sara A. 139,164,354,396
McEntyre, John 49
McFadden, Clair L. 140,231,485
McFall, James E. 188,485
McForlond, Gary J. 232,485
McFarlond, Robert S. 208,485
McFillen, Ralph W. 232,260,261,485
McGauhey, Diane E. 136,163,485
McGaughey, Max L. 230,485
McGee, John W. 108,179,396
McGehe, Donald J. 188,485
McGhee, Jomes L. 172,485
McGinness, Marlene G. 66,80,142,227, 485
McGinnis, Glenn E. 208,396
McGinnis, Phyllis R. 225,352,485
McGinnis, Vera L. 106,164,354,396
McGinnis, William T. 65,141,485
McGrew, Danielle L. 218,485
McGuillan, Michael W. 67
McGuire, Richard L. 396
McIntosh, Phyllis 528
McIntyre, Caroline S. 59,64,159,222, 485
McKain, Gary R. 232,485
McKee, Craig S. 246
McKee, Jerry B. 66
McKee, Murry N. 396
McKenzie, Patrick B. 263
McKim, Carol I. 159,396
McKinley, James A. 485
McKinley, Karen K. 218,485
McKinney, Katheryn A. 60,288
McKinnon, Lou A. 66,168,485
McKinzie, Ronald V. 238,485
McKown, Gary C. 243,485
McKown, Irwin R. 62,396
McLaughlin, Frank 46,111,119,485
McLaughlin, Richard 204,396
McLaury, Bruce E. 112
McLaury, LaVelle 113
McLean, Douglas K. 231,485
McLean, Larry D. 396
McLeavy, Robert G. 188,344,485
McLenon, Larry G. 207,485
McMahon, John W. 396
McMaster, Barton E. 72,485
McMaster, Beverly J. 147,152,485
McMillan, Gary L. 485
McMillen, Garth W. 213,485
McMinimy, Milton W. 234,485
McMullen, David H. 109,179,485
McMurphy, Elaine 82
McNeal, Craig A. 203,274,396
McNeal, Joan 60,155,486
McNeal, John P. 203,486
McNeil, Jim 272
McNeil, Michel R. 147,184,486
McNeil, Pat 277
McNemar, Robert D. 110,396
McNemarr, Verna L. 113
McPheeters, Vernon L. 354
McPherron, Verner E. 396
McQueen, James A. 486
McQuillon, Sandra K. 66,108,156,486
McRae, Dorothy 113
McRae, Paul A. 110,396
McRee, Kenneth W. 95,208,397
McReynolds, Larry S. 75
McReynolds, Max A., Jr. 149,172,486
McVaney, John J. 111
McVicar, Nancy A. 66,136,167,397
McWilliams, Orcenith 71,397
Meod, John R. 245,486
Meade Insurance Company 538
Meadows, Imogene L. 227,486
Means, Carol E. 89,228,486
Mears, Betty I. 61,63,151,156,486
Mears, Charles D. 61,230,277,486
Meats, Carolyn E. 59,85,222,486
Mechaber, Jerry 69,107,486
Meckfessel, Audrey L. 164,357,486
Mederos, Francisco 142,421
Medley, Larry J. 149,213,355,486
Medley, Loren W. 355,486
Medlin, C. J. 117,313,342
Meek, Cheryl 528
Meeks, Ellis M. 297,352
Meeks, James E. 179,397
Meenen, Edward A. 232,486
Mehla, Jaysuichal J. 103
Mehl, Joanne 65,84,164,486
Mehner, David L. 230,261,486
Mehuron, John R. 191,486
Meier, Joseph F. 171,486
Meier, Roger T. 486
Meier, Vicki C. 125,486
Meir, Joe F., Jr. 98
Meisinger, Charles W. 79,397
Meisinger, Richard K. 140,352,486
Meister, Robert P. 207,486
Mellinger, Jerry J. 230,486
Mellott, Willord M. 237,486
Mellott, Bill M. 134
Meloan, Cliff 105,126
MENC 106
Mennanite Fellowship 144
Men's Darm Council 215
Men's Residence Hall 229-235
Mentgen, Carl N. 143,200,397
Mentgen, Jomes R. 143,200,397
Menzies, Carl 363
Merchant, William S. 208,486
Meredith, Donald L. 106,124,352,355, 357
Meredith, Larry K. 117,207,344,345,347, 397
Meredith, Lindo L. 222,486
Merkel, Robert (Coach) 363
Mermigis, Irene 225,486
Merrell, Christina L. 81,312
Merrick, Raymond F. 208,486
Merrill, Horry T. 74,121,135,184,294, 486
Mertz, James L. 135,149,184,295,487
Mertz, John S. 149,184,356,487
Mesha, M. Fowzi 102,421
Messenger, Mary C. 167,215,222,487
Messer, Claudette M. 163,218,352,487
Messmer, Brenda K. 59,218,487
Meters, Robert L. 62
Metzen, Dennis W. 487
Metzger, Ronald C. 98
Meyer, George E. 110
Meyer, Lou A. 64,397
Meyer, Nettie B. 113
Meyer, Richard L. 239,487
Meyer, Richard O. 142,234,487
Meyer, Robert A. 232,487
Meyer, Robert D. 239,487
Meyer, Ruth E. 64,141,228,354,487
Meyer, Sondra L. 52,151,163,487
Meyer, William D. 487
Meyers, Georgia 82
Meyers, Linda M. 218,487
Meyers, Robert L. 74
Micek, Kenneth V. 236,487
Michael, Harry A. 487
Michaelis, Ronald G. 72
Michaels, Jo E. 87
Michaux, Henry R. 111
Mick, Arthur A. 397
Mick, John R. 69,108,143,200,487
Mickelsen, Ross 362
Mickelson, Eldon L. 487
Mickey, Deanna D. 129,167,487
Middleton, Alvin L. 138,139,355,397
Middleton, Katherine 138,139,241,289, 487
Middleton, Margaret 138,222,487
Mikesell, Maxine 82
Mikesell, Richard L. 85,487
Mikhail, S. Z. 75
Milam, Sharon K. 167,354,487
Milas, Raymond J. 487
Milbourn, Max 14
Miles, Larry L. 130,487
Miller, Baird 487
Miller, Bruce E. 179,397
Miller, Byron S. 95,119
Miller, Carolyn L. 225,487
Miller, Cecil 103
Miller, Daniel J. 74,143,149,200,487
Miller, Dennis M. 199,487
Miller, Devou 111
Miller, Donald M. 200,487
Miller, Doris J. 80,117,228,339,344,345, 397

Miller, Don 290
Miller, Donald W. 123,207,487
Miller, Dorothy 357
Miller, Edward P. 235,487
Miller, Francis F. 71,488
Miller, Gerald 95,119
Miller, Jack S. 76,488
Miller, Janet 82
Miller, John E. 96,488
Miller, Judith A. 152,222,488
Miller, Junior 261
Miller, Kenneth A. 76,124,143,200,488
Miller, Larry D. 243,488
Miller, Lyle D. 188,488
Miller, Marilyn I. 144
Miller, Martha A. 65,218,488
Miller, Maurice L. 144,488
Miller, Monte M. 117,188,347,488
Miller, Murray J. 149,172,488
Miller, Otis F. 74,397
Miller, Patricia K. 63,152,218,488
Miller Phormacy 535
Miller, Richard J. 207,397
Miller, Robert B. 245
Miller, Sharon L. 86,139,228,488
Miller, Stanley R. 107,121,175,397
Miller, Vaughn E. 98
Miller, Vincent A. 93
Miller, William E. 203,355,488
Milliken, John P. 204,488
Milling Association 95
Mills, Judith C. 397
Mills, Leon J. 112,188,488
Mills, Robert L. 397
Mills, William C., Jr. 79,397
Milward, John H. 261
Minarcini, Ronald J. 291
Mingle, J. O. 75
Mink, Joseph F. 97,143,362
Minneman, Elaine 113
Minneman, John A. 111
Minnis, Mel W. 179,488
Minturn, Earl O. (Rev.) 146
Minturn, Carol A. 168,488
Misak, Eldon L. 213,488
Mishra, Benudhar 101
Missildine, Gay A. 84,150,152,488
Mistler, Richard E. 204,488
Mistler, Thomas E. 75,204,488
Mistry, Jitendra M. 101
Mitchell, Don M. 268
Mitchell, Edgar W. 188,488
Mitchell, Gary L. 134,141,149,173,488
Mitchell, Leon J. 397
Mitchell, Marge L. 77
Mitchell, Timothy W. 196,488
Mittra Mrinal K. 101
Mitts, Richard L. 191,488
Mitts, Robert L. 261
Moate, Carolyn R. 109,152,488
Moate, Ruth 172
Moberly, Harry F. 243,488
Moberly, Stanley A. 62,528
Mochamer, Roger J. 175,397
Mock, John L. 79
Mock, Karen S. 150,163,488
Mock Politicol Convention 328-329
Mock, Stephen R. 143
Mockabee, Marion E. 488
Modes, Sandra S. 167,228,354,488
Moehring, Donald 292
Mohri, William F. 112,210,488
Molesworth, Barbara J. 113
Molesworth, John R. 111
Moline, Linda L. 59,65,138,139,222,488
Moline, Mary A. 228,488
Moller, Raymond L. 75,234,489
Mollhagen, Patricia 66,84,140,151,156, 354,489
Monahan, Lawrence K. 100,354
Monninger, Maurice E. 186,489
Montgomery, Barbara 88,159,218,489
Montre, Louis G. Jr. 195,349,398
Moody, Marlene K. 61,222,489
Moody, Phyllis D. 88,90,145,170,489
Moore, Alan A. 245,352,489
Moore, Barbara J. 489
Moore, Betty J. K. 115,125
Moore, Bryce B. 195,398
Moore, Charles C. 149,213.355,489
Moore, Connie S. 59,163,222,489
Moore, David W. 355
Moore, Donna L. 60,225,489
Moore, Fritz 17,339
Moore, Jack D. 208,489
Moore, Jack E. 233,489
Moore, James R. 355
Moore, Joan E. 160,354,356,489
Moore, Kathryn A. 66,152,228,489
Moore, Linda L. 59,163,222,489
Moore, Marilyn F. 51,155,489
Moore, Marjorie A. 80,140,228,489
Moore, Michael F. 142,245,489
Moore, Robert J. 489
Moore, Ronald V. 195,398
Moore, Sue K. 60
Moore, Tony B. 489
Mordy, Lloyd M. Jr. 124,128,356
Morefield, Mary L. 159,218,489
Moreland, Roberta L. 52,81,354,489
Moreland, Stanley J. 208,489
Morgan, Kent 230.355,489
Morgan, Porky 257
Morgan, Virginia S. 86,228,347,489
Morgenson, David L. 213,489
Morgenstern, Ann 168,489
Moriconi, Carolyn S. 167,339,347,398
Morris, Clay A. 489
Morris, John K. 204,489
Morris, Larry R. 134
Morris, Sharon A. 64,225,489
Morris, Sharon D. 163,489
Morris, William A. 489
Morrison, Billy G. 489
Morrison, Nancy R. 65,155,490
Morrison, Ray 362
Morrissette, Constance 59,142,164,218, 490
Morse, Reed F. 34
Morse, Richard L. D. 42
Mortar Boord 115
Mortimer, Linda S. 150,164,346,490
Morton, Don F. 188,398
Morton, Harold L. 95,119
Morton, Mary A. R. 87,118,398
Morton, Marilyn R. 218,490
Moser, H. C. 126
Moser, Lowell A. 418
Mosier, Frank A. 253
Moss, Max R. 231,268,490
Moss, Thomas D. 112,490
Mossman, James R. 172,490
Mott, David A. 76,195,490
Mottin, James L. 203,490
Moulthrop, James S. 67
Moxley, Hall H. 119,207,398
Moxley, Marilyn A. 241,490
Moyer, LaDonna K. 52,86,118,155,398
Moynagh, Francis P. 112,140,210,490
Mu Phi Epsilon 125
Mueller, Peter W. 149,183,355,490
Mueller, Robert C. 107,210,390
Muenzenmayer, Alfred 490
Muenzenmayer, Karl E. 203,490
Mukerji, Purna C. 96,101
Mull, Linda L. 127,218,490
Mullen, Clyde 23
Mulloy, Martha S. 136,150,159,490
Mulvany, Mark C. 208,491
Mumoz, Victor J. 236
MUN 316-317
Mundhenke, Boyd M. 108,192,491
Mundhenke, Gary L. 192,291,491
Mundhenke, Loretta F. 218,353,491
Mundhenke, Lorene K. 218,353,491
Mundt, Cynthia A. 222,491
Munoz, Juan Victor 103,491
Munyon, Clair A. 232,491
Muraski, Marie M. 61,63,222,491
Murphy, B. Kathleen 91,113,152,218, 491
Murphey, Kay L. 155,491
Murphy, Charlene M. 66,84,132,165, 398
Murphy, Eugene E. 111,248,491
Murphy, Walter L. 78,105,491
Murphy, William R. 149,196,491
Murrey, John 28
Murthy, A. S. 101
Mustard, Marvin E. 130,355
Myers, Bob L. 111
Myers, David L. 92,230,491
Myers, Delila M. 218,491
Myers, Frances 113
Myers, Frank 290
Myers, Larry V. 232,491
Myers, Linda Gale 168,491
Myers, Monica J. 222,491
Myers, Nancy A. 167,491
Myers, Patricia R. 164,491
Myers, Ralph S. 184,491
Myers, Richard B. 204
Myers, Samuel T. 213
Myers, Zoe A. 228,398
Myscofski, Ronald F. 143,200,491
Myrti, Gadde S. 101

N

Nabi, Ghulam 73,123
Naddih, Badi I. 419,421
Nagamia, Mohiuddin H. 101
Nagashima, Euphomia 82
Nagashima, Richard K. 398
Naiman, Jean E. 142,228,398
Nair, Kalarikkal P. 101
Naseri, Muthena 71,102
Nash, Kenneth H. 233,257,491
Nass, James W. 73,143,200,491
Nation, Nancy J. 168,491
Nauert, Richard A. 195,491
Nauerth, Janet E. 90,218,491
Naufel, James C. 173,491
Naugle, Kent 107,492
Navrat, Dennis 528
Neal, Don E. 179,398
Neal, James W. 62,492
Neal, Sylvia L. 65,129,168,398
Nedwed, Eugene R. 207,355,492
Neel, Gary 528
Neeley, Gerold D. 111
Neely, Henry M. 70
Neeley, Sherrill 113
Neff, James R. 132,203,277,492
Neff, Rex C. 95,146
Neidhardt, Barbara J. 222,354,492
Neill, Nancy S. 91,138,228,492
Neitzel, Barbara Ann 228,398
Neitzel. Connie J. 222,492
Nello, Rosania 492
Nelson, Alta J. 63,66,159,492
Nelson, Althea J. 66,129,354,492
Nelson, Arlyn G. 69,91
Nelson, Betty J. 146,228,492
Nelson, Carl E. 172,355,492
Nelson, Carl W. 245,492
Nelson, David B. 213,492
Nelson, David E. 354,355,492
Nelson, David Eu. 263,295
Nelson, Donald A. 94
Nelson, Elmer R. 398
Nelson, Gary W. 120,199,492
Nelson, Glen A. 277,492
Nelson, Howard D. 104
Nelson, James C. 195,492
Nelson, Janet D. 81,138,139,492
Nelson, JoAnn 82
Nelson, John L. 210,492
Nelson, John M. 114,213,398
Nelson, John R. 130,355
Nelson, Julianne 218,492
Nelson, Larry A. 175,398
Nelson, Larry D. 183
Nelson, Larry J. 92,144,146,492
Nelson, Lynne K. 228,492
Nelson, Marlene S. 492
Nelson, Mary L. 492
Nelson, Pat 88,492
Nelson, Ronald E. 184,492
Nelson, Sharon L. 492
Nelson, Shelia J. 129,398
Nelson, Wallace B. 99
Nelson, Wilfrid D. 208,492
Nemerowicz, Stanley 492
Nesbitt, Alice F. 90,145,218,492
Nespor, Anita 82
Nespor, Maurice J. 398
Nevin, Charles M. 67,117
Nevins, Dr. Ralph 17,34,51,253
Neuschafer, Gary 528
New, Bill E. 90,91,492
Newby, Grace W. 89,398
Newbury, Anita K. 222,492
Newcomb, Jerry W. 492
Newcomb, Roger L. 230,493
Newcomer, Linda B. 218,493
Newcomer, Glenn A. 91
Newell, Randall K. 208,493
Newman Club 142-143
Newman, Darrell F. 75
Newman, Jane 226
Newman, Evret C. 46,110,399
Newman, Mary E. 159,218,493
Newman, Sandra J. 65
Newman, Wilbur C. 399
Newsom, Dean L. 493
Newsom, Dorian L. 69,138,139,399
Newsom, Howard W. 65.230,355.493
Newton, David W. 97,135,180,493
Newton, Effie J. 147,163
Newton, Norman A. 72,175,399
Niami, Hazim M. 421
Nichols, Calvin J. 195.493
Nichols, Carl L. 91,138,139,493
Nichols, Clark K. 208,493
Nichols, David A. 112
Nichols, John H. 68,399
Nichols, Marilyn 113
Nichols, Nancy A. 345
Nichols, William E. 233.493
Nicholson, Bill L. 184,290,294,399
Nicholson, Dorothy L. 113
Nicholson, Ivan R. 110
Nicholson, Larry D. 145,184,235,493
Nicholson, Larry M. 493
Nicholson, Richard W. 107
Nickel, Gaye J. 228.493
Nickell, Jean A. 139,160.493
Nicklaus, E. Vonne 175,493
Nickols, Elwin H. 76
Nickum, Richard G. 149.173,399
Nicodemus, Bonnie J. 87,228,493
Niday, Carol A. 87,419
Nielson, James D. 199,399
Nikols, Elwin H. 399
Niles, Sherrill A. 152.222,493
Nispel, Pamela K. 159.218,493
Nitcher, Ronald E. 175.493
Nivison, Karla J. 222,493
Nixon, Bernard T. 493
Noble, Barbara P. 222,353,493
Noble, Dr. Merrill 51
Noblitt, David D. 257
Noblitt, Robert L. 261
Noffsinger, Clifford 112
Noffsinger, Dee 113
Nolan, Thomas J. 143,399
Noller, Margaret D. 59,88,138,218,493
Nolte, John M. 184,493
Nomura, Pauline S. 86,228,493
Norbury, James T. 70,199,493
Nordstedt, Roger A. 245,493
Norman, Jan L. 245, 493
Norris, Gayle C. 74,230,493
Norris, Larry A. 76,146,399
Norris, Raymond D. 61
North, Carolyn M. 152.493
North, Cynda S. 223,493
North, David A. 179,399
Norton, C. L. 23
Norton, Ted O. 146
Nottingham, Sylvia J. 59,156,223,493
Noud, Patrick F. 72
Novak, Donald J. 239,493
Novak, Marcia E. 142
Novak, Roger H. 203,261,494
Noyes, Nancy J. 65,168,354,493
Nusbaum, Dwain L. 207,493
Nussbaumer, Lawrence 80
Nuzum, Bill 95

O

Oord, Louis M. 74,236,494
Oberhelman, Janice K. 64,103,147,228, 494
Oberhelman, Judy A. 52,87,147,223, 310,494
Oberle, Carol M. 399
Oborny, Edward J., Jr. 143,239,494
O'Brien, Edward M. 111
O'Brien, Pattie 528
O'Bryan, Susan E. 241,312,356,494
Ochampaugh, Clifford I. 100
Ochs, Jacob B. 95,494
Ochs, Lee E. 236,494
Ochs, Richard A. 184,494
Ochs, Theodore, Jr. 207,494
O'Connor, Rebecca D. 136,225,494
O'Dell, Emily A. 228,494
Odette, Carole A. 241,494
Oehlert, Larry L. 98,134,172,494
Oehme, Rosemary I. 59,146,218,494
O'Fallon, Kerry K. 146,184,494
O'Fallon, O. K. 49
Off-Campus Women 81
Ogan, Peggy J. 137,159,340,494
Ogburn, Harold D. 122,399
Ogburn, Jerry A. 245,494
O'Hara, Larry J. 257
O'Hara, Sue 82
Ohl, Margaret J. 160,223,494
Ohlmeier, Lee H. 494
OK House 236
Oldham, Karen J. 64,150,155,347,494
Oliphont, Rodney G. 112,192,291,494
Oliver, Emma M. 103
Oliver, Fernando L. 103
Oloughlin, Judith M. 167,399,494
Oloughlin, Mary K. 143,228
Olsen, Lynda 113
Olsen, John D. 110,399
Olsen, Robert D. 108
Olson, Donford H. 126,248
Olson, Harvey H. 73
Olson, Larry A. 68,121,122,243,399
Olson, Merrilyn J. 64,155,494
Olson, Raymond V. 23
Olson, Ross A. 90,234,494
Olson, Terrell L. 92,494
Oltjen, Allan C. 192,355,494
Oltjen, Harlan W. 95,119,192,291,399
Omicron Nu 118
Onuma, Masayoshi 274
Ongole, Srinivasa R. 101
Oothout, Raymond M. 73,399
Opie, Rae J. 218,354,494
Opie, Roberta A. 66,156,494
Opocensky, Kathryn R. 223,494
Opperman, Ronald D. 208,235,495
Oppy, James A. 191,495
Oppy, Paula J. 129,164,495
Orbison, Belva J. 82
Orbison, Harry D. 76,123,399
Orchesis 60
Orchestra 356-357
Order of Artus 99
Orientation 296-297
Ortman, Eldon E. 104,144
Ortman, Leslie L. 96
Osborn, Dorlene C. 113
Osborn, Howard W. 399
Osborn, James E. 111
Osborn, Lois 113
Osborn, Paul D. 245,495
Osborne, Verlyn D. 73,261,400
Osburn, Benny I. 110,119,399
O'Shea, John W. 88
Oshel, Bonnie K. 82
Oshel, Gary M. 495
Oswald, Donald L. 400
Ott, Tommy C. 76,495
Ottaway, Leah J. 66,91,138,150,170, 346,495
Otte, Alvina M. 124,140,152,312,313, 315,495
Otte, Arnita L. 152,354,356,400
Otte, Vern E. 233,354,495
Ourd, Martha J. 91
Overdick, Glenn M. 495
Owen, Dennis C. 188,346,495
Owen, Stephen B. 50,176,348,400
Owens, Harriett D. 228,495
Owings, Norman C. 73
Oyler, Janet F. 66,140,228,400
Ozga, Jurij 76,233,495
Ozias, Roger E. 134,213,495

P

Pacey, Gary J. 149,207,495
Pack, Gary L. 140,238,495
Pack, Nola B. 81,140
Packard, Mary G. 241,495
Packer, Heide K. 82
Padgilwar, Narayan D. 101
Padoley, Gajanan C. 101
Pady, Stuart 30
Page, Harvey J. 73,186,400
Page, Richard L. 179,275,495
Pageler, Linda A. 59,160,228,495
Pair, John C. 96,137,146,421
Palenske, Victor F. 208,495
Palermo, Donna L. 142,155,495
Pallath, Emmanuel G. 103,495
Pallesen, Peter J. 149,208,495
Palmer, Barbara A. 241,495
Palmer, William E. 184,495
Palmquist, Julie C. 100,129,140,160,495
Pan American Club 103
Panagides, Stahis S. 103,233,400
Panchal, Y. C. 101
Pangburn, Robert C. 207,495
Ponhellenic Council 150
Panjabi, Harkishin P. 72,103
Pannbacker, Rebecca 125
Pannbacker, Richard 180,357,495
Pappas, Clifford J. 95,119
Parcel, Don D. 400
Park, Hyoun S. 236,421
Parker, Dorothy A. 107,109,115,163,495
Parker, Elliott S. 85,130,344,345,351, 400
Parker, Keith E. 76
Parker, Nancy S. 218,495
Parker, Robert N. 110,400
Parkins, Gerald F. 495
Parks, Barbara J. 228,495
Parks, Ruth M. 113
Parks, Gary 528
Parr, David W. 107,352
Parr. William S. 496
Parrish, D. B. 49

Parsons, Michael L. 75,100,243,400
Parsons, Richard J. 188,496
Pasquil, Manuel J. 106,124,355,400
Patel, Ambalal, J. 101
Patel, Harmonbhai N. 101,106
Pattengill, Maurice 496
Patter, David S. 97
Potterson, Craig W. 208,496
Potterson, Dee A. 59,89,152,218,346, 496
Patterson, Roger K. 67,210,401
Patterson, Dick 354
Patterson, Terry L. 237,496
Patterson, Vivian M. 136,150,151,152, 496
Patton, Imarie 82
Patton, Janet N. 86,90,170,223,496
Paulie, Fredrick L. 401
Paulie, Marva J. 82
Pauls, Loren D. 179,347,496
Paxson, Karen A. 84,152,496
Paxton, Wayne A. 85
Payne, Joyce K. 218,496
Payne, Julius J. 104
Peak, Charley J. 354
Pearce, Cecil W. 175,496
Pearce, Garland D. 66
Pearce, Mary A. 115,136,156,496
Pearse, Robert D. 188,355,496
Pearson, Carolyn V. 228,496
Pearson, David W. 121
Pearson, Dolores A. 82
Pearson, Frederick L. 92,94,496
Pearson, John C. 75
Pease, Dean A. 208,355,496
Peatling, Vicki L. 156,496
Pedersen, Nancy A. 82
Pedersen, Randall E. 401
Pederson, Joyce D. 225,496
Peeks, Vernita J. 218,496
Peel, John E. 180,496
Peerson, Judith L. 229, 354,496
Peirce, Kenneth E. 184
Peithman, Allen E. 133,263
Peltier, Gary V. 70,142,401
Pence, Charles D. 191,496
Pence, Royce A. 95,119
Penner, Betty L. 496
Penrod, Michael D. 230,261,496
Pepsi Cola Bottling Company 535
Pereboom, Janet A. 82
Perkins, Barbara A. 159,496
Perrier, Charles L. 142,210,496
Perrier, Louis E. 36,74,121,210,401
Perry, Edward N. 208,401
Perry, Harry B. 232,353,496
Perry, R. H. 15
Perry, Robert B. 74,401
Persaud, B. R. B. 45
Pershing Rifles 134
Pester, Robert N. 85
Peter, Carole I. 218,496
Peters, Chester (Dr.) 239
Peters, Barbara 82
Peters, C. E. 15,114
Peters, Daniel S. 93,496
Peters, Gary L. 130,184,496
Peters, Keith (Mrs.) 216
Peters, Keith S. 351
Peters, Leroy L. 104
Petersilie, Delares 77
Petersilie, William 76
Peterson, Donald F. 191,274,496
Peterson, Eugene 186,496
Peterson, Gary E. 94,176,496
Peterson, Gary L. 210,401
Jean Peterson's 538
Peterson, John D. 147,179,497
Peterson, Jon E. 179,349,497
Peterson, Mary M. 91,146,218,497
Peterson, Max R. 51,114,199,341,401
Peterson, Ralph W. 134
Peterson, Susan G. 160,354,355,497
Peterson, Susan J. 150,167,497
Peterson, Thomas F. 149,196,497
Peterson, Willis I. 74,80
Petterson, John L. 117,203,345,347,401
Pettijohn, James A. 195,497
Pfanenstiel, Mary 77
Pfanenstiel, Walter 200,401
Pfeifer, Norman I. 175,355,497
Pfeifer, Ralph J. 133,261
Pfeifer, Ruth 82
Pfister, Ronald L. 210,497
Pflieger, Loren D. 130,401
Phadnis, Sreenivas R. 66
Phelps, James R. 66,401
Phems 60
Phetteplace, Bonnie 228,497
Phi Alpha Mu 129
Phi Delta Theta 198-199
Phi Epsilon Kappa 133
Phi Eta Sigma 128
Phi Kappa Phi 128
Phi Kappa Tau 172
Phi Kappa Theta 200-201
Phi Lambda Upsilon 126
Phi Mu Alpha 124
Phi Sigma Chi 132
Phi Upsilon Omicron 118
Phillips, Catherine A. 65,229,401
Phillips, Duane R. 95,230,497
Phillips, Maria D. 117
Phillips, Paula L. 91,103,223,497
Phipps, George H. 51,111,292
Pi Beta Phi 168-169
Pi Epsilon Delta 130
Pi Kappa Alpha 202-203
Pi Tau Sigma 120
Piccin, Robert J. 203,497
Pickard, Guy 78,497
Pickard, Leroy E. 184,497
Pickering, Rita R. 125,129,354
Pickering, Thereso M. 497
Pickett, Leroy K. 36,71,121,145,192,401
Pickinpough, Elden R. 243,275,497
Pierott, Ivon V. 76,401
Pieratt, Martha 77
Pierce, Henry F. 184,290,294,295,401
Pierce, Ken 51,114,401
Pierce, Mary E. 160,497
Pierce, Michael E. 231,497
Piercy, Linda R. 66,163,354,497
Pierson, George P. 111,119
Pierson, Helen A. 156,219,497
Pieschl, Richard L. 188,401
Pigg, Linda L. 168,223,497
Piland, James L. 72
Pincus, Celia 225,497
Pine, Janet H. 138
Pine, Roger C. 97,192,401
Pinkham, Daniel D. 355
Pinkham, Marlene R. 66,156,401
Pinkston, Glenn W. 195,497
Pippenger, Edwin L. 66,130,134,140
Pippenger, Milton L. 140
Pitman, Donald G. 134
Pitsor, Thomas P. 497
Pitts, Charles W. 104
Pivonka, Edward D. 36,68,121,143,401
Platt, Robert G. 171,497
Plays 358-361
Playter, Kay 113
Ployter, Robert F. 110
Pletcher, Ronald D. 207,497
Plocharski, Edward J. 143,149,200,497
Plotkin, Nathan 79
Plow and Pen Club 93
Plunkett, Morton D. 186,421
Plunkett, Treva E. 61,228,497
Podorski, George H. 142,196,497
Poe, Robert L. 402
Poelma, Donald E. 91
Poer, Dennis E. 207,402
Pokorny, Charles 79
Poland, Donald S. 231,497
Polehna, Vera R. 80,111,497
Pollom's Book Store 532
Poor, Ronnie R. 90,109,130,176,497
Poort, Larry W. 74,497
Poort, Steve M. 65,199,286,402
Poovey, Karen R. 219,498
Popkess, Katherine A. 160,223,498
Popplewell, David M. 74,402
Parath, Emily L. 82,402
Porath, William W. 75,121,402
Porter, Carolyn K. 63,219,498
Porter, James H. 184,498
Porter, John D., Jr. 188,498
Porter, Judith A. 225,498
Porter, Martha J. 223,498
Porter, Peggy J. 91,223,498
Porter, Penny L. 90,223,498
Post, Jerry L. 357
Postier, Galen W. 63
Poteet, Judith E. 63,228,498
Pottenger, Marion L. 498
Potter, David S. 498
Potter, Dean M. 354
Potter, Jean M. 498
Pottorff, Karen J. 64,155,402
Potts, Sharon L. 59,163,312,313,314, 498
Potwin, Alice C. 138,139,223,354,498
Poultry Science Club 96
Pounds, Linda L. 225,498
Powell, Bertie L. 155,498
Powell Brothers Plumbing 539
Powell, Carole L. 219,498
Powell, Dennis L. 196,498
Powell, George M. 199,498
Powell, Jonanne 65,225,354,402
Powell, Mary 113
Powell, Nancy J. 241,289,498
Powell, Richard L. 196,498
Powell, Wayne M. 186,402
Powell, William A. 69,191,402
Powell, William O. 36,76,123
Pratt, Norman L. 402
Pratt, Roberta K. 59,63,156,219,498
Pratt, William L. 355,498
Preddy, Caroline E. 50,115,163,340,498
Preheim, Peter P. 235,498
Prentice, Sandra S. 61,219,498
Prentup, Patricia L. 160,498
President 12
Presnal, Glade C. 91,233,498
Preston, James A. 172,402
Prevo, Charles T. 77
Prevo, Paul R. 75
Price, Barbara B. 225,498
Price, Cedric L. 133,263
Price, James W. 195,498
Price, Marvin L. 71
Price, Roberta L. 164,347,498
Priddy, Darrell D. 91,95,355
Priefert, Paul B. 171,354,355,402
Primrose, Herbert D. 231,499
Pritchard, Homer L. 97
Pritchard, Michael D. 179,499
Proctor, Connie M. 66,139,241,354,499
Proctor, Constance J. 223,499
Proctor, Dayle J. 66,139,140,228,499
Proctor, Marvin L. 236,402
Proctor, Ruth A. 118,241,402
Professional Foods Club 86
Proffer, Edwin N. 230,499
Proffitt, Gary R. 210,402
Proffitt, James L. 188,499
Prose, Larry N. 230,499
Provenzano, Joseph S. 261
Pruitt, Juliane L. 354
Pruitt, Mary M. 159,402
Pryor, James 85
Psychology Club 98
Pugh, Keith D. 68,121,122,243,402
Pugsley, Albert A. 15,17
Pugsley, Charles A. 66
Puig, Hector 291,294
Pulliam, Judith M. 81,499
Puls, Spencer A. 232,261,499
Purcell, Deanna A. 143,402
Purcell, John D. 143,499
Purinton, Paul T. 184,499
Purkey, James M. 499
Purvis, Leonard G. 138,243,499
Putnam Hall 220-223
Putnam, Irene 528
Pyle, Barbara A. 138,139,223,499
Pyle, Constance M. 63,132,156,499
Pyne, Charles L. 175,499

Q

Quade, Kenneth G. 141,183,355,499
Quantic, Lois C. 59,219,499
Quantrell, Margaret 219,499
Quanz, Jnell M. 64,109,163,354,499
Query, Sharon K. 225,499
Quillin, James E. 237,499
Quinlan, Leon R. 23,96
Quinn, Adrienne M. 225,354,499
Quinn, Art J. 110,119,402
Quirk, Judy L. 159,499

R

Rader, James E. 121,402
Rader, Larry D. 499
Rader, Marise E. 159,339,499
Rader, Ronald D. 213,499
Radke, John E. 91
Raedeke, Arlin H. 149,184,295,499
Raffety, Gary D. 183,499
Raffington, Margaret 42,339
Rahe, Charlene C. 223,499
Rahe, Charlotte C. 223,499
Rahing, Judith A. 159,223,500
Raile, Bonnie J. 164,289,500
Railsback, Virginia 64,87,115,118,145, 150,152,403,466
Raine, Duane C. 232,500
Rainman, Joseph H. 110,403
Rainman, Shirley 113
Raj, A. Yesoda 101
Rajanna, Rajaghatta 101
Raleigh, Ruth A. 86,142,228,500
Ramey, Paul B. 172,500
Ramey, Samuel E. 106,195,354,357,500
Ramonda, Robert A. 105,403
Ramsey, Jon Myron 135,184,500
Ramsey, Mary S. 167,500
Randall, Sandra F. 219,500
Randel, Sharon K. 89,118,228,500
Randels, Eleanor A. 60,228,288,500
Randels, Julia M. 219,500
Randhawa, Harkiat S. 403
Rankin, Constance L. 109,152,500
Rankin, Roger L. 403
Rao, N. Raghava 104
Rao, N. Venkat 101
Rao, P. L. N. 101
Rao, Tatineni V. 421
Rapp, Virginia K. 146,160,312,500
Rash, Jimmy L. 75
Rash, Patricia A. 59,109,219,500
Rasher, Susan 164,403
Rashid, Abdul 73,123
Rasmussen, Donald M. 175,355,500
Rasmussen, Lyle E. 146,183,500
Rasmussen, Ronald L. 70,120,403
Ratcliff, Charles S. 112
Rathbun, Don A. 62,403
Rathbun, Jerry L. 75,243,403
Rathbun, Don 69
Rau, Herbert L. 66
Rauh, Gilla J. 66,164,228,500
Raven, Lavern M. 72,500
Raville, Milton E. 34
Roy, Loren F. 403
Ray, Marlan E. 257
Royl, Charles R. 91,500
Raymond, Jane A. 86,91,132,170,500
Raymond, Michael A. 141,183,500
Raynesford, Alice K. 100,138,219,356, 500
Rea, Ruth C. 159,228,354,500
Reardon, James N. 230,350,500
Reasor, Larry L. 191,500
Reasor, Sharon S. 163,500
Rector, Peggy 82
Rector, Robert 65,132,179,275,403
Redding, Christina M. 225,500
Redding, Willard V. 500
Reddy, K. Venka 101
Redetzke, Kenneth E. 500
Reece, Stephen L. 76,234,500
Reece, Vicki S. 59,219,500
Reed and Elliot Jewelers 538
Reed, Bruce H. 204,501
Reed, Geney C. 151,163,501
Reed, George D. 355
Reed, Judith A. 160,219,501
Reed, Larry N. 67,117
Reed, Lindo J. 241,501
Reed, Richard C. 63,233,501
Reed, Sharon D. 155,219,501
Reed, William W. 176,234,501
Reehling, Jean E. 42,66,89,91,118,138, 152,501
Rees, Helen L. 156,219,501
Rees, Melinda 131,168,501
Rees, Richard D. 119,122,177,339,403
Rees, Robert L. 91,177,403
Reese, Berye L. 501
Reeves, Kathryn M. 42,50,103,109,115, 163,340,501
Reffner, Jack F. 75,140,501
Regier, Donna L. 501
Regier, Fremont A. 144
Regier, Louis L. 91,137,144,501
Regier, Sara M. 144
Regnier, Edward P. 146,188,403
Regnier, Roger 25
Rehfeld, David P. 133,188,501
Reichel, Dorell R. 74
Reichuber, Arnold J. 142,234,501
Reid, David D. 501
Reid, James D. 73,121,123,403
Reid, Judith K. 131,136,168,501
Reid, Marilyn 82
Reid, Ronald L. 76,124,204,292,297,403
Reif, Gary D. 97
Reinemann, Edward C. 95,141,403
Reinhardt, Eugene E. 207,501
Reinhardt, Leslie R. 138,179,501
Reinhart, Wade W. 62,290
Reinke, Janet M. 164,403
Reis, Irvin L. 17,34
Reliable Transfer & Storage Company 546
Religious Coordinating Council 137
Rempe, James E. 200,355,403
Rempel, Mrs. Warren 138,139
Rempel, Rev. Warren 138,139
Renard, Nina L. 223,354,501
Renfro, Arthur R. 67,501
Renfrow, Robert M. 188,501
Rensenhouse, James P. 183,501
Reppert, John C. 184,347,501
Reser, Gerald H. 501
Reser, Sharon Y. 87,155,219,501
Rettenmeyer, Carl W. 104
Reusser, David A. 238,353,501
Revilla, Carlos O. 71,501
Rewerts, Ellis W. 68,501
Reynard, Jerald W. 184,501
Reynolds, Gary J. 92,501
Reynolds, John A. 71,403
Reynolds, John Z. 73,121,183,501
Reynolds, Larry L. 208,235,502
Reynolds, Sidney D. 233,421
Rhoades, Robert M. 204,502
Rhoads, Arthur D. 207,403
Rhodes, Sandra E. 225,502
Riat, Thomas R. 418
Rich, Billy J. 257,277
Rich, Ronald E. 140
Richards, Lloyd L. 80,91,95,502
Richardson, Donald W. 355,528
Richardson, John W. 132,133,255,257, 295
Richardson, Larry A. 91,177,502
Richardson, Lowell E. 502
Richardson, Mary E. 51,85,127,168,403
Richers, Elmer L. 65,421
Richter, Charles E. 143,200,502
Richter, Herschel D. 141,215,230,502
Ridder, Elmer L. 97,143,186,502
Rieck, Gary L. 94,404
Riedinger, James A. 112
Riemann, Marlin J. 177,233,502
Riepe, Kenneth E. 91,502
Rife, Kathleen A. 160,223,502
Riffel, Darrell M. 502
Riffel, Kay A. 502
Riffel, Ronnie G. 130
Rifle Team 98
Riggert, Roger L. 404
Riggs, Richard A. 261
Riker, Patricia T. 65,129,168,354,502
Rinard, Phillip M. 232,404
Rinehart, Richard B. 76,85,404
Ringel, Duane A. 73,121,123
Ringel, Larry H. 502
Ringler, Wilber E. 25
Rion, Phyllis A. 219,502
Riseman, Louis 67,117
Ristau, George W., Jr. 73,123
Rittenhouse, James K. 231,502
Rizek, James E. 188,355,404
Rizek, Kayleen M. 223,502
Rooch, David J. 233,502
Robb, Ronald S. 22,90,93,192,502
Robbins, Emily A. 164,219,502
Robbins, James G. 85,127
Robbins, Robert T. 261
Robe, Glenn 71,121
Robel, Raydon H. 233,502
Roberts, Clyde A. 184,502
Roberts, Garland F. 134
Roberts, Glen M. 418
Roberts, Joyce A. 90,164,502
Roberts, Kenneth E. 112
Roberts, Larry R. 66,502
Roberts, Nancy J. 52,228,502
Roberts, Richard G. 207,502
Roberts, Terry T. 112
Robertson, Charles A. 180,502
Robertson, Dennis N. 261
Robertson, Judith A. 86,164,404
Robertson, Kenneth D. 502
Robertson, Richard A. 95,98,236,502
Robinson, Dean G. 207,502
Robinson, Karen K. 60,155,223,503
Robinson, Michael J. 199,503
Robinson, William C. 85,107
Robison, Lynn M. 168,404
Robl, Martin G. 112
Robl, Rosalie, 113
Robohn, Sarah F. 76,142,152,503
Robohn, Walter F. 73
Robson, Jeanette 160,404
Robson, Sharon E. 136,160,503
Robuck, Stanley S. 179,503
Rochat, Carl 117,350
Rodenbeck, James E. 184,290,295,404
Rodewald, Sara C. 81,87,90,129,145,503
Rodgers, Dorothy F. 70,404
Rodgers, Sally 113
Rodman, Dale A. 95,109,119,149,177, 503

Rodriguez, Pablo J. 75,245,404
Roelfs, Norman L. 404
Roes, Judy K. 159,503
Roger Willioms Fellowship 140
Rogers, Mrs. E. E. 237
Rogers, Frank A. 73,138,139,231,503
Rogers, Joyce M. 119,129,168,341,404, 466
Rogers, Judith C. 59,89,91,163,219,503
Rogers, May E. 167,503
Rogers Paint 538
Rogers, Philip N. 138,139,239,503
Rogers, Wallace W. 110
Rogg, Barbara L. 160,503
Rogge, Virgil D. 120,404
Rogler, Susan K. 219,503
Rohde, Drexel D. 204,503
Rohloff, Larry G. 68,73,121,123,404
Rohrbaugh, Bryce E. 75,116
Rohrbaugh, Katherine 164,308,503
Rolander, Haven 183,404
Roller, Francis M. 404
Rollet, Lavern D. 73,80,404
Rollins, Shirley F. 228,504
Rombeck, Sherri J. 223,504
Roohms, John W. 90,192,504
Rooney, Lloyd W. 22,95,119,143,192, 404
Roos, Ed 295
Root, Carrie S. 64,225,504
Root, Donald J. 123,404
Root, Marie M. 91,219,504
Rork, Larry E. 245,504
Rosa, Felipe 103,504
Rosania, Nello T. 143
Rose, David G. 199,504
Rose, James E. 62,66,290
Rose, Larry L. 92,94,192,291,404
Rose, Michael C. 204,504
Rose, Richard A. 261
Rose, Sheila K. 109,163,504
Rose, Stephen D. 183,504
Rose, Stuart W. 123,404
Rosenhagen, Richard 22,97,119,141, 177,364,404
Rosenquit, Berton 504
Rosenzweig, Dennis L. 504
Rosenzweig, Jack L. 405
Rosner, Dianne E. 229,504
Ross, Connie 113
Ross, David L. 504
Ross, Elma I. 138,139,152,405
Ross, Gary R. 504
Ross, Gayle E. 142,228,504
Ross, Kenneth C. 111
Ross, Marcia M. 118,163,405
Ross, Nancy L. 160,405
Rosser, Karen E. 228,405
Rossignol, Vincent H. 277,504
Rostocil, Charles E. 85,98,233,353,504
Roth, Linda A. 127,160,504
Rothers, Delores J. 405
Rothers, Paul L. 405
Rothrock's 536
Roths, Judith A. 82
Roths, Melvin L. 405
Roulier, Leon N. 13
Rowen, Richard E. 110
Rowland, Charles P. 239,355,504
Rowland, James W. 353
Rowland, Thomas L. 76,123
Rowley, Robert B. 199,504
Roy, Alfred M. 204,500
Roy, Jerry 263
Roy, Linda K. 106,241,405
Royal Purple 346-347
Royal Purple Queens 312-315
Royer, James M. 36,184,504
Royer, Lareta J. 65,100,159,504
Ru, Ju C. 124
Rubenthaler, Gordon 95,119
Ruder, Donley F. 405
Rudolph, Bonnie J. 90,145,228,354,504
Rudolph, Kathryn L. 156,405
Rudy, Nelson E. 85
Rueck, Jon M. 75,144,243,504
Ruff, Frank A. 143,191,200,349,504
Ruff, Michael D. 504
Ruhlman, Thomas E. 186,334,405
Ruhlmann, Pat 82
Rule, John F. 112
Ruliffson, W. S. 126
Rullman, Melanie J. 152,504
Rumpf, Norman K. 146
Rumsey, Dwayne I. 215,235,504
Rundle, Darrell E. 231,504
Rundle, Kenneth L. 112
Rundle, Patricia 113
Runquist, Glennys J. 228,504
Runyan, Larry J. 243,504
Rupert, Kay L. 152,223,504
Rupp, Mary J. 168,505
Rush, Curtis W. 186,505
Rush, Keith D. 135,186,405
Rushton, Betty A. 164,505
Rushton, Richard L. 72
Rushton, Robert J. 75
Rush Week 298-299 ,
Russell, Edward D. 208,355,505
Russell. Janice K. 225,505
Russell, Jill 219,505
Russell, Juna J. 85,127
Russo, Louis A. 505
Rust, Clarence J. 183,505
Rust, Gay 164,219,353,505
Rust, Morris D. 231,505
Rust, Russell R. 13
Rust, Zelma I. 228,505
Ruth, Glenda L. 219,350,505
Ruthe, Alice 77,82
Rutherford, Meredith 107
Rutledge, Aaron 321
Rutledge, Clifton D. 76,405
Rutledge, Sylvia Y. 66,77,405
Rutter, Berylene K. 505
Ryan, George E. 149,505
Ryan, William J. 147,505
Ryding, Paul A. 91,505
Ryeom, Yung B. 73
Rygaard, Marcia A. 81,91,505
Ryland, Gary M. 71
Ryland, Lonnie G. 143,234,355,505

S

Sachse, Carl R. 505
Sadekar, Vasant D. 101
Sager, Gary L. 75,505
Sahasrabuddhe, Krish 101
Salisbury, Donald K. 95,119
Salisbury, Sue Elin 163,223,505
Salsbury, Richard D. 76,505
Salter, Saloma D. 84,223,353,505
Salvo, Gaetano F. 78,505
Salyer, Gary R. 109,188,405
Salyer, Ray L. 188,505
Samarai, Mufid A. 80,102,103,421
Sampson, Larry C. 79
Son Soroff & Co., Inc. 533
Samueison, Betty A. 93
Samuelson, John D. 110,119,405
Samuelson, Martha C. 65,91,170,405
Samuelson, Theodore 92,248,405
Sanborn, Diane 82
Sanborn, Malte K. 72,405
Sanborn, Sharolyn S. 42,66,118,163,505
Sanchez, Robert A. 126
Sandell, Eric W. 140,145,350
Sander, Norbert 355
Sanders, Donald L. 505
Sanders, John E. 203,505
Sanders, Karen K. 77
Sanders, Robert D. 204,405
Sanders, William M. 36,75,121,406
Sandoval, Antonio A. 103
Sandstrum, James S. 73
Sanford, Paul 49,96
Sanford, Robert 418
Sankey, Steven R. 231,505
Santee, Linda L. 223,505
Saowd, Abdelhak 102
Sargent, Carolyn J. 64,138,139,406
Sargent, Delon D. 73,76,505
Sargent, Janet M. 223,505
Sargent, Robert L. 74
Sargent, Sharon K. 90,145,170,354,505
Sarvepalli, Bhanumurthy 421
Sauder, Charles W. 95,119,128
Sauer, Sheryl L. 168,505
Sauer, Stephen F. 76,143,200,355,506
Sauers, Juanita L. 219,506
Saunders, Harold D. 28,133,135,186,406
Saunders, Marilyn 82,113
Saunders, Noble L. 110
Sawer, Barbara J. 42,86,91,118,228,506
Saxe, Sharon K. 144,163,223,506
Sayler, John G. 63,130,135,138,139,506
Sayers, Julian F. 232,506
Sayre, Lois A. 118,139,164,406
Scabbard and Blade 135
Scanlan, Tamara S. 219,506
Schaar, Merle H. 237,506
Schad, Marianne 82
Schafer, Connie J. 168,406
Schafer, Lucia A. 59,142,168,223,354, 506
Schamahorn, Gerald L. 191,506
Schanefelt, Robert V. 506
Schaper, James M. 237,274,506
Schartz, John C. 66
Schartz, Lael R. 223,506
Schaus, Marilynn L. 81,146,506
Scheetz, James W. 131,506
Scheetz, Philip G. 506
Scheibler, Helen V. 155,506
Scheibler, James L. 188,506
Scheibner, Albert L. 213,506
Scheller, Melvin L. 95,183,406
Schemm, Frank 294
Schermerhorn, Willia 235,506
Scheuttenhelm, Roy 506
Schick, Larry L. 506
Schicke, John F. 406
Schierling, Allen C. 283,285
Schierling, John H. 506
Schilke, John F. 69
Schilling, Paul W. 111,184,506
Schimke, Ralph H. 69,121,122,234,506
Schlaegel, David M. 506
Schlaegel, Gary D. 506
Schlehuber, Jack B. 107,109,406
Schletzbaum, Jerry D. 179,506
Schletzbaum, John W. 506
Schletzbaum, Nancy E. 59,65,219,506
Schoeff, Robert W. 119
Schloh, Everett G. 149,183,355,506
Schlosser, Bruce E. 230,506
Schlotfelt, Larry G. 199,506
Schmelzel, Sally S. 160,506
Schmidt, Darrell P. 180,507
Schmidt, John L. 233,353,507
Schmidt, Judy R. 100,106,125,155,354, 507
Schmidt, Karyle A. 142,228,507
Schmidt, Sharon F. 59,90,144,170,223, 507
Schmidtlein, Gregory 200,406
Schmitt, David A. 210,355,507
Schneider, George W. 36,70,120,507
Schneider, Robert L. 90,507
Schnell, James C. 233,350,507
Schnelle, Merle W. 66,406
Schoeff, Robert W. 95
Schoen, Maxine C. 145,223,507
Scholten, Kathryn J. 84,168,507
School of Agriculture 20-25
School of Arts and Sciences 26-31
School of Engineering and Architecture 32-37
School of Home Economics 38-43
School of Veterinary Medicine 44-47
Schoolcraft, Sharon 106,167,219,354, 507
Schoolcraft, Suzanne 167,406
Schope, Wayne W. 95,119,183,406
Schortz, J. Clark 65
Schrader, Lawrence E. 90,93,97,128,145, 192,355,507
Schrader, Raymond C. 90,93,145,507
Schraeder, Cecil C. 64
Schrag, Alvin D. 71,144
Schrag, Amelia A. 144
Schrag, Delbert J. 92,144,364
Schrag, Maurice P. 75,108,179,407
Schreuder, Janice L. 2,241,507
Schrock, Janet K. 100,407
Schrock, Scharmal K. 106,125,228,354, 357,507
Schroeder, Donald D. 70,418
Schroeder, Donald G. 112,507
Schroder, Harriet L. 81,507
Schroeder, James C. 207,507
Schroeder, Luella A. 61,219,507
Schroeder, Mary S. 115,160,407
Schubert, William L. 134,353
Schueler, Joseph M. 215,233,507
Schuetz, Alfred L. 111
Schuetz, John H. 143,149,200,362,407
Schuley, Phillip H. 180,507
Schulke, Kurt P. 213,507
Schulte, Joan K. 59,89,228,507
Schultis, Larry C. 183,407
Schultz, Delmer H. 73,507
Schultz, Franklin C. 204,407
Schultz, Galen E. 507
Schultz, Reita M. 228,507
Schultz, Robert E. 195.407
Schultz, Steven D. 236,355,507
Schultz, Thomas 177,421
Schuman, Merlin D. 71,507
Schuttenhelm, Roy W. 196
Schutz, Susan B. 168,507
Schwab, Bill J. 238,352,507
Schwab, Geraldine J. 159,507
Schwartz, Gordon D. 141
Schwartz, Martha E. 168,507
Schwartz, Richard D. 138,139,142,243, 508
Schwartz, Richard L. 100,508
Schwarz, Margaret M. 164,508
Schweer, Vernon R. 90,91,92,237,508
Schwintz, Larry C. 92,508
Scoby, Mary J. 86,137,159,508
Scott, Carole E. 65,160,219,508
Scott, David R. 204,355,508
Scott, Gary L. 94,508
Scott, Janice J. 138,139,219,508
Scott, John D. 230,508
Scott, Johnette M. 59,91,164,223,508
Scott, Larry E. 508
Scott, Linda A. 144,241,508
Scott, Mary L. 87
Scott, Phillip A. 191,508
Scott, Raylene A. 59,159,223,508
Scott, William L. 75,235,295,407
Scully, Anne J. 112
Seacat, Carol 113
Seacat, John P. 110,407
Seaman, De A. 160,407
Seaman, Ronald D. 421
Sears, Gilbert O. 72,407
Seaton, Elizabeth 183
Seaton, Jack B. 407
Seaton, Kay P. 225,508
Seaton, Mary G. 352
Seaton, Mary T. 82,131
Seaton, S. Lee 147,149,187,508
Seay, Joe V. 272,273
Seay, Sue 342
Sebolt, Nancy K. 106,407
Seckin, Refet 95
Sederquist, Jon C. 28,109,180,340,407
Segelquist, Helen C. 86,407
Seibel, Kenneth W. 116,235,508
Seibert, Gale R. 92,355
Seibert, Joseph C. 97
Seibolt, Nancy 289
Seitz, Charles M. 199,355,508
Seitz, Larry M. 105,192,291,508
Selby, James A. 122,195,508
Self, Huber 66
Sell, Linda S. 168,223,508
Sellers, Ben A. 175,508
Sellers, Judy 83
Sellers, Stephen L. 177,407
Sr. Council 369
Seniors 370-418
Senne, John K. 236,508
Servos, Gary G. 67,117,207,407
Setchell, Wayne 528
Seute, Robert M. 175,355,508
Severance, Donna E. 84,132,156,508
Severns, Margaret V. 81,89,508
Sexton, Robert B. 200,407
Sextro, Robert L. 69,122
Seyferth, Carolyn 113
Seyferth, Jay B. 111
Seymour, James, Jr. 508
Shaalan, Mohamed I. 102
Shafer, Mike 294,295
Shafer, Patricia N. 223,508
Shafer, Lucia 210
Shah, Natvarlal M. 101
Shah, Babulal C. 103
Shah, Bipinchandra G. 74,101,103,508
Shah, Dinker P. 101,103
Shah, Gulabray C. 101
Shah, Natvar M. 103
Shali, Gulabray C. 103
Shamburg, Edward D. 204,508
Shanahan, Michael J. 72
Shank, Edward F. 143,509
Shank, Robert G. 509
Shannon, Ellen K. 163,509
Shannon, Howard 263,268
Shannon, K. Sue 60,63,84,163,223,509
Shannon, Virginia A. 66,225,509
Sharp, Patricia R. 52,65,164,357,509
Sharpe, John C. 231,509
Sharpe, Leland G. 65,509
Sharp, Wayne E. 106,509
Shaughnessy, Mike 76
Shaver, James L. 509
Shaver, Marvin D. 509
Shaw, Arthur D. 133,199,231,421,509
Shaw, Billie F. 225,509
Shaw, Brenda K. 151,159,223,509
Shaw, Robert 322
Shawver, Richard K. 235,509
Shawver, S. Herbert 66,235,509
Sheedy, Sherry G. 82
Sheets, Larry M. 97,272
Sheets, Wesley F. 112,509
Sheetz, Robert K. 94,179,509
Shehi, Phillip C. 134,233,509
Sheldon, Jack 283
Sheldon, John A. 133,509
Sheldon, Sarah F. 137,160,509
Shellenberger, John A. 23
Shelton, Robert (Rev.) 138,139
Shelton, Wilma B. 223,509
Shenke, Claude 116
Shenkel, Roger C. 67,117,184,509
Shepard, Clayton B. 184,290,407
Shepek, Reuben D. 138,407
Shepherd, Jeanette M. 64,106,115,138, 139,152,407
Shepherd, Judson D. 195,509
Shepherd, Juliann 142,160,219,509
Shepherd, Rebecca K. 82
Shepherdson, Gary L. 61,73,109,199,509
Sheppard, Susan G. 60,65,155,509
Sherar, Linda K. 59,159,223,509
Sherar, Rose A. 160,215,219,509
Sherer, George L. 213,355,509
Sherer, Paul V. 213,509
Sherraden, Dixie L. 225,354,509
Sherwood, John D. 203,407
Sheth, Jagdlish J. 74,101,510
Sheue, Mary A. 66,159,510
Shiel, Sheree L. 59,223,510
Shields, Billie E. 112
Shields, Dennis L. 91,146,355,510
Shields, Donald W. 146,510
Shields, Jeanne 82
Shields, John A. 408
Shields, Selvin E. 408
Shier, David G. 196,510
Shilling, Sandra K. 66,156,408
Shipman, Loretta K. 63,89,140,170,408
Shoemake, Gayla L. 50,57,106,129,136, 160,310,422,510
Shoja, Ghalamali C. 122,408
Shore, Donald A. 173,408
Shore, Harold W. 236,510
Shortman, Penelope A. 163,510
Shortt, James C. 65,408
Shoup, Floyd K. 192,355,510
Shrayler, Lynn R. 71
Shreve, Vaneta M. 109,155,408
Shryock, Larry J. 69,191,510
Shubert, Galen K. 233,510
Shugart, Grace 42
Shull, Paul E. 124,352
Shultz, Jack W. 74
Shultz, Michele A. 151,164,510
Shultz, Thomas E. 97
Shupe, John 17,33,339
Shura, Rameshchandra 72
Shurts, Mary S. 65,164,510
Shurtz, Glen L. 353,510
Sickler, Ronald L. 510
Siebert, William A. 171,347,408
Siefkes, Darwin L. 95,510
Siegle, Franklin B. 510
Sigma Alpha Epsilon 204-205
Sigma Alpha Eta 127
Sigma Chi 206-207
Sigma Delta Chi 117
Sigma Gamma Epsilon 117
Sigma Nu 208-209
Sigma Phi Epsilon 210-211
Sigma Tau 121
Sigma Theta Epsilon 139
Sih Ping H. 121
Siirila, Paul A. D. 70,408
Silker, Ralph E. 105
Silva, Rita C. 81,103,142,510
Silver, Michael J. 191,510
Silvius, Bryce A. 235,510
Silvius, Terry L. 112,234,510
Simecka, Karl D. 408
Simer, Larry K. 133,187,408
Simlot, Mahavir M. 126,421
Simlote, Murari M. 101
Simmons, John W., Jr. 143,510
Simms, Thomas F. 70,408
Simon, Vaughn N. 136,203,510
Simons, Edward A. 73
Simons, Gale G. 75,236,510
Simons, Jeffrey C. 268
Simpson, Donna J. 219,510
Simpson, Elberta M. 60,160,223,510
Simpson, Raymond E. 173,352,510
Simpson, Robert L. 235,510
Sims, Richard E. 196,510
Sims, Thomas D. 71,121,122,510
Sinclair, Wilford H. 510
Singh, Shiv R. 101,104,421
Singh, Thakur A. 101,106,421
Singh, Thakur P. 101
Singhal, Jai P. 101

Singular, Sylvia G. 164,510
Sipahimalani, Chandr 74,103,408
Sirohi, Amar S. 101
Sisk, Jesse A. 510
Sitts, Ronald L. 188,511
Siyahian, Daniel S. 102
Sjogren, Jon M. 72,408
Skaggs, Robert G. 110,408
Skaggs, Vicki L. 343,511
Skelton, Dickie D. 106
Skelton, Thomas W. 106
Skinner, Rosetta P. 138,139,228,511
Slade, Karen F. 59,228,511
Slade, Una K. 65,100,150,152,408
Slagle, Bruce E. 235,511
Slagle, Roy E. 511
Slaughter, Elizabeth 168,511
Slifer, Galen L. 235,355,511
Slingsby, Jerry A. 188,511
Sloan, Daniel C. 210,511
Sloan, Mary A. 59,223,511
Slocombe, Elaine L. 60,132,156,511
Sloop, Jean 357
Slusser, Patsy A. 109,160,511
Slyter, Arthur L. 61,94,177,363,511
Slyter, David R. 61,177,408
Slyter, Ray K. 257
Smades, Harold K. 69,408
Small, Charlene I. 65,80,228,511
Smart Shop 538
Smerchek, Gene A. 184,511
Smiley, Lucinda 59,84,156,219,511
Smith, Arthur E. 74,200,511
Smith, Barry B. 146
Smith, Betty L. 113
Smith, Bob L. 17
Smith, Bruce E. 210,511
Smith. Byron L. 207,511
Smith, Carey L. 142,233,511
Smith, Craig P. 73
Smith, Deanna J. 60,80,228,511
Smith, Denton 272
Smith, Diane 142,511
Smith, Donald D. 74,143,235,511
Smith, Earl E. 76,100,123,173,408
Smith, Edwin 291
Smith, Eldin D. 98
Smith, Floyd E. 111
Smith, Galen D. 107
Smith, Galen D. 72,408
Smith, Garalyn M. 90,219,511
Smith, George (Lt. Col.) 310
Smith, Gloria 82
Smith, Gordon E. 203,511
Smith, Jacqueline S. 59,219,511
Smith, James A. 511
Smith, James D. 79,147,179,353
Smith, Jan C. 52,160,511
Smith, Janet L. 60,156,511
Smith, Jared H. 184,290,295,511
Smith, John M. 75,207,408
Smith, John R. 77
Smith, Judith A. 511
Smith, Judith S. 155,168,511
Smith, Kay 219,511
Smith, Kenneth L. 421
Smith, Larry D. 512
Smith, Linda G. 228,512
Smith, Lyle K. 112
Smith, M. Viers 121,122,171,409
Smith, Marcia R. 150,155,409
Smith, Martha A. 106,159,409
Smith, Mary L. 86,228,512
Smith, Meredity A. 146,225,512
Smith, Nancy J. 228,512
Smith, Nancy J. 61,164,223,512
Smith, Norman E. 184,512
Smith, Ola 238
Smith, Patricia A. 118,219,223,512
Smith, Patricia A. 512
Smith, Paul (Mrs.) 186
Smith, Phillip D. 79,171,512
Smith, Richard E. 94,140,409
Smith, Richard E. 91,512
Smith, Richard N. 512
Smith, R. Diane 219
Smith, Robert 357
Smith, Roger C. 104
Smith, Roger E. 69,191,352,409
Smith, Russell G. 512
Smith, Sally S. 61,65,155,219,512
Smith Scholarship House 242-243
Smith, S. Kay 60
Smith, Sherrill, L. 228,409
Smith, Sidney R. 73,409
Smith, Suzanne 223,512
Smith, Virginia 82
Smith, Walter 119
Smith, Wilbur D. 94,512
Smurthwaite Scholarship House 240-241
Smylie, Eugene C. 75
Smylie, Robert J. 191,409
Sneed, Gary W. 512
Snell, Floyd L. 97
Snider, Mary S. 28,168,512
Snider, Robert L. 112
Snook, Rayce N. 107
Snow, Clifford N. 418
Snow, Dale L. 67,117,421
Snyder, Dennis E. 69,80,512
Snyder, Donald L. 67,117,409
Snyder, John M. 231,512
Snyder, Robert M. 111
Snyder, Veryle E. 133
Sacial Coordinating Council 100
Saciology Club 106
Socky, Frank J. 134
Soecker, Marjorie I. 86
Solbach, Barbara 82
Solberg, Frederick M. 344
Soldan, Betty 82
Soliman, Atef S. 102
Soldan, Carl A. 512
Solmos, John A. 257,259,261,283,284
Somers, John O. 184,512
Somerhalder, Sammy R. 261
Somsen, Harry W. 104
Sandergard, Ronald D. 204,512
Songep, Richard H. (Sgt.) 98
Songer, James R. 76,512
Soper, Patricia A. 81,512
Sarenson, David A. 512
Sorters, Lillian K. 59,61,156,228,512
Southerland, Steven 126,191,409
Sowell, Donis K. 82
Sawell, Richard L. 68,69,409
Spangler, Sharon L. 59,86,137,241,512
Sparks, Dean N. 109,195,512
Sparks, Thomas T. 188,512
Spaulding, Barbara L. 129,225,512
Speirs, Ruth A. 64,159,512
Spellman, David R. 71,512
Spence, David A. 243,275,355,512
Spence, Neal B. 232,513
Spencer, Jerry D. 135,208,513
Spicer, Charles E. 233,513
Spiller, Galen W. 76,124
Spilman, James V. 261,513
Spiller, Joyce 77
Splichal, Helen J. 42,86,117,152,343, 346,409
Splichal, William F. 513
Spoelstra, John H. 513
Sports Car Club 78
Spray, Doris 82
Spray, Orville O. 73,123
Sprecker, Beverly J. 354
Springer, Keith A. 146
Sproat, Steve E. 513
Sproul, Merrill F. 74,231,513
Spucker, Beverly 356
Srinivasa, Rao O. 96
Staats, Beulah M. 64,91,152,513
Staats, Herschel L. 92,421
Staats, Phyllis A. 86,139,409
Stackhouse, Robert C. 204,268,513
Staebler, Letitia 59,60,168,219,312,513
Stafford, John L. 70,71,120,409
Staley, Leo G. 235,513
Staley, Warren R. 184,513
Stalker, Clinton L. 46,111
Stalker, Delaine S. 113
Stallbaumer, Richard 142,236,513
Stallings, Gordon 30
Stamey, William L. 17
Stanfield, Freddy L. 261
Stanley, Earl W. 133,272,273,513
Stanton, Donald W. 112
Stanton, Noel W. 100,245,513
Stapleton, Howard E. 75,146,513
Stark, John W. 213,409
Starkey. Mary J. 129,513
Starosta, Carol E. 159,513
Starrett, John R. 173,513
State Motel 533
Stearns, Linda L. 160,219,513
Steel Ring 68
Steele, Bradley K. 239,409
Steele, Jeanne 354
Steele, John E. 76,513
Steele, Max G. 71
Steele, Patricia J. 159,308,513
Steele, Sandra S. 59,89,228,513
Steere, Stanley L. 92,513
Steermon, Marcia J. 168,513
Steerman, Sarah J. 168,223,513
Steffens, Fred T. 513
Stegall, Eugene T. 61,94
Stegman, Anthony J. 513
Steiner, Eldon J. 80,130,409
Steinfort, Harry A. 513
Stelting, Raymond B. 68,69,513
Stemley, Percy G. 104
Stenberg, Jerry L. 100,200,513
Stenfors, Lyle A. 409
Stenzel, Howard K. 65,409
Stephens, James C. 213,513
Stephens, Karen K. 66,109,164,228,513
Stephens, Larry L. 236,514
Stephenson, Byron R. 184,295,514
Stephenson, Joan A. 144,241,514
Stephenson, J. B. 85
Steps, Martha J. 117,129,163,342,344, 345,347,409
Sternin, Jay E. 67,117
Steudtner, Richard R. 179,409
Steunenberg, Thomas 124
Stevens, Earl D. 138,139,409
Stevens, Judith A. 138,139,225,357,514
Stevens, Judy K. 410
Stevens, Patricia S. 64,129,138,139,241, 357,513
Stevens, Rodney A. 514
Stevens, Verl G. 410
Stevenson, Mary J. 86,241,410
Stevenson, Paul N. 93
Stevenson's 531
Steward, Dean A. 73
Steward, Earl A. 410,514
Stewart, Carol D. 100,125,160,355,357, 514
Stewart, Constance 86,410
Stewart, Jan 150,151,168,335,410
Stewart, John C. 67,184,514
Stewart, John W. 117,354,514
Stewart, Lynn M. 126,141
Stewart, Robert D. 230,514
Stewart, Wendall P. 93,94,410
Stickel's Cleaners 539
Still, Alfred R. 72,410
Still, Jon A. 76,514
Still, Thelma 82
Stillings, Doris L. 85,159,223,514
Stites, Barbara A. 93
St. John, Dee A. 215,225,514
St. John, Gary L. 73,410
Stockwell, Ethel (Mrs.) 239
Stoecker, Marjorie I. 228,410
Stoehr, Charles L. 149,177,514
Stolarczyk, Richard 143,200,410
Stolfus, Dora 113
Stolfus, Theodore A. 111
Stone, James C. 68,75,143,410
Stone, Jimmie M. 107,247
Stone, John E. 355
Story, Shelton C. 188,514
Stoskopf, Lawrence E. 91,92,119,192, 410
Stoskopf, Linda L. 60,160,514
Stoskopf, Mary A. 91,152,219,353,514
Stoughton, Robert L. 65,410
Stouse, Lawrence D. 96,215,234,514
Stout, Fira S. O. 86
Stout, Ronald D. 71
Stover, Richard H. 233,514
Stover, Steven C. 97,514
Stowell, Martha L. 421
Strachota, John Q. 116,514
Strahm, Mary E. 52,65,115,140,241,410
Strand, Karen K. 98,410
Strathman, Gerald J. 230,514
Stratton, Carolyn D. 139,241,514
Stratton, Charles 124
Stratton, Donna S. 66,129,139,241,410, 466
Straube Scholarship Hause 244-245
Straus, Charles W. 143,200,514
Streets, Kenneth L. 196,410
Streets, Marilyn 514
Streets, Richard R. 355
Streit, Leon G. 410
Strnad, Phyllis C. 108,131,164,410
Strohl, Richie R. 159,219,514
Stromer, William L. 109,116,199,514
Strong, Linda J. 410
Struss, Jon D. 175,514
Struss, Joye E. 118,156,410
Stucker, Lonl Rex 132,135,136,203,277, 411
Stuckey, John W. 94,177,514
Stucky, Gordon K. 76
Stucky, Howard A. 123
Stuckey, Sandra K. 65,109,152,514
Student Activities Board 339
Student Christian Fellowship 140
Student Council 50
Student Education Assoc. 64-66
Student Publications Board 339
Student Union 340-341
Studer, Raymond L. 411
Stull, William R. 514
Stump, Paul Victor 261
Sturgeon, Dale E. 130,230,411
Suddaby, George D. 110,411
Suddeth, Roger A. 191,514
Suelter, Marjorie R. 160,411
Suiter, Connie L. 223,514
Sukumar, Reddy R. 101
Sullivan, Daniel C. 199,515
Sullivan, Gary H. 260
Sullivan, Gaylen 283
Sullivan, John W. 119
Summer School 338
Sump, Hazel M. 411
Sump, Richard W. 515
Supica, Louis, Jr. 210,515
Supica, Max 210,515
Supriana, Edwin M. 143,515
Suria, Francisca 411
Sutter, Rita K. 163,515
Sutter, Walter N. 515
Suttner, Roger W. 263
Sutton, Donnie L. 68,69,107,411
Sutton, Gary L. 238,515
Sutton, Larry L. 195,515
Sutton, Susan 82
Swaim, Steven F. 213,515
Swain, James E. 77
Swarner, Gary R. 177,363,515
Swartz, J. A. 187,515
Swartz, Jane E. 59,219,515
Swartz, Lawrence L. 138,515
Swartz, Paul B. 231,277,515
Swearingen, Eugene L. 97,187,355,515
Sweat, Vincent E. 71,143,515
Sweley, David K. 109,180,515
Swenson, Diane S. 59,223,515
Swenson, Don D. 230,515
Swenson, LaVon 82
Swenson, Leon D. 75,121,411
Swenson, Robert R. 213,355,515
Swenson, Roberta K. 223,515
Swerczek, Thomas W. 112,142
Swickard, John D. 208,515
Swietlicki, Alain 103,515
Swift, Sally J. 65,155,515
Swim, Anita K. 65,164,411
Swimming 274
Swinney, Mary G. 225,515
Swinson, Kenneth E. 149,171,515
Sykes, Claude D. 237,515
Sylten, Sara K. 152,411
Sylvester, Margaret 100,155,411
Symes, Rodney T. 177,515
Synder, John 261
Szatalowicz, F. T. 110,411

T

Tade, Morena L. 223,515
Tagader, Mrs. Catherine 200
Taggart, David N. 199,515
Taggart, Frank G. 61,199,515
Tahir, Fadhi A. 102
Tanaka, Kenneth K. 215
Tannebaum, Leonard. 515
Tanner, Patricia A. 138,241,515
Tanner, Sue K. 130,159,411
Tapp, Linda H. 225,516
Taplin, George 528
Taschetta, Suzanne 66,167,516
Tashima, Minoru 232,411
Tasker, Larry D. 516
Tau Kappa Epsilon 212-213
Tau Sigma Delta 123
Taylor, Anita 127
Taylor, Barbara K. 167,335,357,411
Taylor, Bill L. 130,283
Taylor, Corky 257
Taylor, Dennis L. 134
Taylor, Dorothy A. 63,156,516
Taylor, Edward T. 350,411
Taylor, Gaylord M. 91,94,516
Taylor, Joan E. 81,100,516
Taylor, Jon B. 59,149,151,167,219,516
Taylor, Joyce E. 159,516
Taylor, Judy L. 88,138,223,516
Taylor, Marvin H. 179,516
Taylor, Mary E. 228,516
Taylor, Richard G. 92,412
Teagarden, John R. 61,94,177,516
Team, Fred W. 210,516
Teare, Elizabeth L. 81
Teas, Elizabeth Ann 164,412
Teichgraeber, George 106,357
Teichgraeber, John 353
Temaat, James A. 516
Temple, Ann L. 164,516
Templer, Karen S. 138,139
Tennant, Don L. 173,516
Tennant, Nancy L. 60
Tennis 286
Tenorio, Sandra Jo 354,356
Tenorio, Ted R. 142
Termini, James A. 137
Terrell, Rebecca L. 81,105,145,516
Terrell, Roger P. 233,516
Tesar, Rogene E. 87
Tessmann, Dixie L. 356,516
Tetlow, Doris A. 225,412
Thaemert, Al 283,285
Thaemert, Leon P. 234,516
Thakker, Hiralal N. 74,101,516
Thayer, Donald W. 412
Theilmann, Louanne 59,219,516
Thelma's Pizza 537
Theodossy, Lutfy S. 73
Theta Sigma Phi 117
Theta Xi 173
Theurer, Larry J. 94,177,516
Thieden, Nancy 52
Thiel, Duane E. 70,516
Thielen, Nancy E. 64,142,225,412
Thierer, Barry R. 173,516
Thies, Terry S. 109,163,516
Thiry, Junioe K. 184,516
Thole Jon, W. 92,412
Tholl, Peggy S. 42,159,412
Thomas, C. W. 230,295
Thomas, Mrs. C. W. 230
Thomas, David L. 72,149,207,516
Thomas, Duane Allen 111,516
Thomas, Helen P. 155
Thomas, Helen A. 412
Thomas, Joanne 528
Thomas, John 70,418
Thomas, John A. 192,363,516
Thomas, John C. 107,412
Thomas, Paul L. 290,516
Thomas, Robert L. 124,137,236,354,355 357.516
Thompson, Carolyn S. 66,87,159,517
Thompson, James D. 76,140,245,517
Thompson, John R. 188,272,517
Thompson, Judith C. 219,517
Thompson, Kenneth L. 112,517
Thompson, Margaret L. 219,517
Thompson, Marvin A. 79
Thompson, Mickey K. 159,347,517
Thompson, Richard 275
Thompson, Robert S. 188,346,517
Thampson, Tommy R. 179,517
Thompson, Wilbur E. 134,234,517
Thompson, Mrs. Wilma M. 226
Thornbrugh, Ross L. 184,290,294,295, 517
Thorne, Henry F. 61,98
Thorngren, John C. 109,195,349,517
Thorpe, Ruth 156
Thrasher, Joyce A. 82
Thresher, Charles W. 145
Throop, John A. 231,412
Thudin, Robert P. 412
Thummel, Wayne T. 184,283,294,517
Tiarks, Henry J. 108,179,517
Tichenor, Robert G. 75,141,179,517
Tidd, Donald F. 69,412
Tidd, Shirley 82
Tillman, Donna D. 228,413
Tillotson, Lynn 52
Tillotson, Paul J. 112
Timmons, Darrol H. 75,116,121,207,517
Tinkham, Dennis T. 517
Tinkler, James C. 208,272,517
Tobin, Marian C. 108,163,517
Toburen, Karen L. 81,145,517
Todd, Arthur M. 97,517
Todd, Darold F. 107
Todd, John P. 236,344,355,517
Todd, Stephen M. 107,213,517
Toevs, Henry B. 517
Toevs, Judith A. 225,517
Tolar, Robert H. 95,188,413
Tolin, Benny L. 133
Tollefson, James C. 183,233,517
Toman, Frank R. 245,413
Tomlinson, Bruce L. 210,517
Tomlinson, Gary 191,517
Tonaka, Maisie 225,517
Toomey, Richard E. 80,105
Toothaker, Anna M. 87,146,354,517
Torluemke, Anita L. 141,164,413

Torluemke, Kenneth H. 204,517
Torrence, Robert F. 110,413
Torrence, Mitzi W. 113
Torres, Jaaquin, Jr. 103
Torrey, Barbara L. 228,517
Tatten, Bonnie J. 138,139,228,352,518
Tatten, Jahn C. 72,172,413
Tatten, Larry T. 413
Touchstane 351
Tawn and Country Hardware & Appliances 539
Town, Lester M. 35,213,355,518
Towner, Frances K. 86,147,152,344,345, 347,518
Towner, Judith A. 228,518
Towner, Mary J. 155,312,518
Townley, Duane O. 245,352,518
Townsend, Lawrence W. 94,518
Toy, Gary J. 135,413
Toy, James C. 518
Tay, Michael R. 195,518
Tracy, Cecil E. 187,355,518
Track 277-281
Train, Thomas C. 231,268,518
Tran, Chu T. 238,421
Trapp, James D. 235,518
Travis, Victoria A. 60,219,518
Trego, Mrs. Marie 386
Treloggen, Barbara B. 343,345,518
Trelaggen, William R. 343,345,518
Tremmel, W. C. 137
Trenkle, William P. 207,518
Trentman, Harald L. 61,94,177,363,518
Trentman, Jan O. 116,518
Trentman, Richard C. 413
Tressin, Deanna 81,518
Tribunal 51
Trimmell, Bobby J. 111,119,518
Trimmell, Mary H. 113,413
Tripp, Jahn S. 69,121,122
Tripp, Richard E. 183,518
Tripp, Wilson 68,71
Trollman, Michael M. 124,352,356,518
Tratter, D. M. 17,46
Truax, James L. 93,98,239,518
Trummel, Max L. 233,355,518
Truag, Frederick 76,184,518
Tseng, Vincent B. 413
Tucker, James W. 92,137,230,518
Tucker, Peggy D. 66,129,413
Tucker, Rebecca L. 145,241,518
Tucker, Ranald D. 70,120,413
Tucker, Ray L., Jr. 67,142
Tucking, Karen S. 87,90,138,223,518
Tudor, William A. 109,518
Tuggle, Thomas M. 109
Tunison, Mrs. Lauis 226
Turnbull, Darrell K. 92
Turnbull, Larry K. 231,518
Turner, Gary E. 518
Turner, Gladys 83,93
Turner, Laura J. 109,152,413
Turner, Lee S. 184,413
Turner, Max E. 92
Turpin, Della J. 100,147,241,354,518
Twiehaus, M. J. 46
Twiss, Page C. 67,117
Tyler, Judith E. 50,65,115,168,413
Tyson, Francis E. 207,350,355,518

U

Uabui, Alan 215
Ubben, Ardith A. 83
Ubben, Ivan E. 73
Ubel, Jerry L. 203,518
Ubert, Haward J. 108,200,519
Uhler, Ann S. 413
Uhler, Harlan R. 413
Ulla, Mahammed F. 101,421
Ulrich, Rayer K. 191,519
Umbarger, Milton K. 70,413
Umberger, Sara F. 115,118,168,339,413
Umlauf, August 130
Umphenaur, Narman 138,192,519
Umscheid, Sylvester 413
Underbjerg, G. K. L. 46
Underclassmen 422-528
Underwaod, Alan K. 232,261,519
Underwood, Warren L. 92,413
Unganed, Ernie 277
Ungeheuer, Beverley C. 57,160,519
Unger, Samuel G. 92,114,119,175,414
Ungerer, Danald W. 519
Ungnade, Ernest H. 233,519
Unian Natianal Bank 536
United Student Fellowship 145
University Baak Stare 535
University Extensian Club 63
Unruh, David M. 175,272,519
Unruh, Donald R. 74
Unruh, James P. 188,519
Unruh, James W. 519
Urban, Gale D. 179,414
Urban, William T. 75,116,147,179,293, 519
Uyeda, Thomas S. 122,230,519

V

Vallas, James J. 121,231,519
Vallas, Louis J. 245,414
Vanallen, Cecil L. 76, 231,519
Vance, Rex L. 268,519
Vandeman, Carleton W. 171,414
VanDerBijl, Willem 105
Vanderslice, Olin L. 71,519
Van de Venter, Karolyn 77
Van DeVenter, Robert 76
Van Doren, Mark 321
Van Doren, James E. 238,519
Vangieson, Donna L. 219,519
Vangieson, Roland M. 65,179,414
Van Gundy, Nelson J. 207,354,519
Vanlandingham, Don R. 61,91,94
Vanleeuwen, Gary L. 63,92,519
Vanloenen, Richard E. 67,414
Vansickle, Kenneth A. 112
Vantilborg, Dale W. 232,519
Van Zile Hall 226-228
Varner, Clifford E. 519
Vaughn, Linda J. 146
Veatch, Sandra K. 86,219,519
Veazey, James R. 175,519
Veazey, Ruth A. 151,159,219,519
Veley, Nola E. 72,219,519
Venard, Jane E. 160,414
Venkataratnam, Garim 101
Verga, Clarence O. 355,519
Verhaalen, Roman J. 25
Vernon, Arden J. 61,94
Vernon, Rex C. 107
Verschelden, James J. 143,200,519
Vesterberg, Virgil V. 93
Veterans Club 62
Veterinary Council 46
Veterinary Medicine Open Hause 303
Vice, Donald A. 62
Vesterberg, Virgil V. 61,519
Vierling, Lawrence B. 199,519
Vietti, Dia D. 142,196,519
Vilander, Jimmie K. 414
Vincent, Barbara 82
Vincent, Derald D. 97,188,414
Vincent, Larry L. 414
Vincent, Rodney K. 97,135,139,207,362, 414
Vadraska, Robert V. 97,143,231,519
Voeltz, Richard E. 96,230,519
Vaet, Leo F. 143,519
Vogt, Judith C. 228,520
Vogel, Jahn H. 112
Vagt, Mary H. 52,225,520
Vogt, Richard R. 207,520
Voigts, Edna L. 155,219,520
Vaigts, Merle H. 233,520
Vaisinet, Robert A. 175,520
Valesky, Jerry E. 520
Vanfange, Carlene J. 225,312,313,315, 520
Vonfange, Duane C. 188,520
Vonriesen, Virginia 157,520
Vonwaaden, Dennis C. 130,520
Varhies, Maurice E. 213,355,520
Vasper, Thomas R. 237,274,520
Vath, Lloyd S. 92,93,144,233,520
Voth, Oren R. 92,144
Voth, Roland O. 414
Vredenburg, James M. 73,414

W

Waage, Curtis M. 134
Wade, Jo Ann 59,149,160,223,520
Wadswarth, Richard M. 234,520
Wagner, Beverly M. 88,147,159,219,520
Wagner, Elenara 82
Wagner, Gerald A. 90,143,179,520
Wagner, Gloria W. 168,354,520
Wagner, Henry M. 93,191,520
Wagner, Jan D. 188,520
Wagner, Lawrence H. 132,204,277,350, 414
Wahle, James T. 72
Wahrman, Jahn H. 232,520
Waite, Herald B. 130,414
Waite, Jerald T. 112
Waite, Jaan M. 113
Waite, Karen 82
Waite, Karalyn K. 59,156,219,520
Waite, Larry B. 22,94,177,414
Wakefield, Henry D. 62,92
Waknitz, Charles E. 95
Walcher, Jerry D. 414
Wale, Ranald D. 66
Walker, David G. 76,210,520
Walker, Danald D. 196,520
Walker, Duane E. 122,421
Walker, Gene A. 232,520
Walker, James C. 111,137,520
Walker, Kay M. 65,163,414
Walker, Ronald D. 195,349,520
Walker, Ranald O. 203,520
Walker, Sandra B. 156,520
Walker, Warren 357
Walker, Wendell T. 91,130,237,520
Walker, William M. 195,520
Walklin, Larry J. 126,199,355,520
Wall, Jeffrey C. 95,204,520
Wallace, Michael J. 196,521
Wallerius, Mary S. 228,521
Wallerstedt, Jahn R. 184,521
Wallerstedt, Mary L. 136,160,351,521
Wallingfard, Jerome 184,521
Walpole, Muriel A. 223,521
Walter, Dick A. 528
Walter, Paulette 109,164,228,521
Walters, John P. 67,77,117,145,521
Walters, Ralph E. 257
Waiters Sand Campany 536
Waltheim Hali 224-225
Walt Leonard Agency 533
Walton, Mary A. 64,84,85,152,521
Wambsganss, Edwin F. 73
Wang, Cheng Y. 73,414
Wangerin, Lawrence K. 72,141,238,414
Wanklyn, Janice R. 42,52,72,87,90,137, 219,354,521
Wann, Curtis M. 175,353,521
Wann, Thomas C. 146,521
Ward, E. Dawson 184,521
Ward, George M. 97
Ward, Johnny L. 63,90,234,521
Ward, Maimon R. 235,521
Ward M. Keller 538
Ward, Rosalie J. 170,312,521
Warden, Jessie 42
Wareham Hatel 540
Wareham, Mildred J. 124,168,414
Warner, Carmen M. 118,136,215,225, 521
Warner, Carolyn L. 66,156,521
Warner, Eugene D. 25
Warnhoff, John R. 191,521
Warnken, Susan R. 91,219,521
Warren, Dan R. 140,187,521
Warren, Korealee V. 228,521
Washingtan, William 204,414
Waters, David E. 171,521
Waters, James M. 415
Waters, Jahn R. 207,521
Watkins, Danald E. 415
Watkins, Julian F. 104
Watkins, Kenneth W. 105,230,415
Watson, Lewis W. 109,128,130,180,521
Watt, Marcia L. 52,86,160,415
Watt, Salita J. 106,415
Wattersan, Kathryn G. 59,100,223,521
Wauthier, Ray 282,283
Weatherfard, Donna 113
Weatherford, Walter 110,119,415
Weatherly, Norman F. 246
Weathers, Barbara J. 145
Weathers, Bettan D. 145
Weaver, Doug 256,257
Weaver, Jerri L. 156,228,521
Weaver, Walter D. 184,290,521
Webb, Adin R. 112
Webb, Gale S. 96
Webb, Gary G. 521
Webb, Jahn L. 245,521
Webber, Darrell L. 94,177,415
Webber, Lois E. 59,152,521
Webber, Marylin S. 90,152,219,521
Webber, Patricia R. 90,152,521
Webber, Richard E. 245,521
Weber, A. D. 21
Weber, Louise M. 160,223,522
Weber, Nancy B. 86,225,522
Webster, Kristine A. 223,522
Webster, Sara S. 81
Weckel, George E. 213,522
Weckel, Manty P. 210,522
Wegman, Edward H. 142,245,272,522
Wehking, Betty J. 65,89,164,415
Wehrman, Myrna S. 100,138,241,522
Weigand, Jerry L. 180,415
Weigand, Thamas R. 109,180,522
Weisinger, Rabert S. 236,522
Weisser, Virginia A. 228,522
Weixelman, Laretta D. 127,142,164,415
Weixelman, Teresa A. 164,522
Welch, Darrell G. 69,213,522
Welch, Howard N. 134,236,522
Welch, Ted R. 236,522
Weldan, Charles R. 235,522
Welker, Robert E. 204,415
Welliever, Bruce A. 522
Welliever, Karen S. 82,522
Wellman, Richard W. 522
Wells, Calvin R. 65,415
Wells, Carol J. 82
Wells, Frances 77
Wells, George N. 76,522
Wells, Shelby S. 52,90,170,415
Welsh, Mary M. 66,117,156,344,345, 347,415
Welty, Ivan L., Jr. 275
Welty, William A. 46,111
Wendelburg, Darel E. 309,355
Wenger, Donald R. 141,183,522
Wentz, Michael L. 234,522
Wenzl, Bannie 82
Wenzl, John E. 248
Werner, Kurt R. 106,124,357
Werner, Nina J. 522
Werner, Narman A. 22,93,348,522
Werner, Ruel K. 355
Werts, Mary A. 65,155,522
Wertz, Donald L. 191,522
Wesley Faundatian 138
Wesner, Pat 113
Wesner, Ronald M. 110,415
Wess, Lucretia E. 152,223,354,522
Wesselowski, Daniel 415
West, Beverly J. 241,522
West, Ethel 113
West, Richard R. 235,415
West, Rabert H. 110,119,415
Westfall, Linda M. 160,219,522
Westman, Louis A. 191,415
Westminster Fellowship 147
West Stadium 229
Wetlaufer, Harriet 168,312,415
Wetta, Leray A. 230,415,522
Wetzel, Linda G. 140,146,164,522
Whealy, Virginia A. 415
Wheat, Jahn 49
Wheat, Richard A. 124,183,416
Wheeler, Dean E. 112
Whipple, Henry V. 235,522
Whi-Purs 58-59
Whitcamb, Carl E. 522
White, Beverly J. 228,522
White, Bruce E. 239,522
White, Charles R. 96
White, Dave 72
White, Forrest E. 191,354,355,416
White, Glenn H. 416
White, Jan 335
White, Janet S. 228,416
White, Karla M. 164,523
White, Lee B. 36,121,135,210,416
White, Linnea C. 164,223,523
White, Norma L. 64,138,139,416
White, Ronald A. 187,355,523
White, Warren D. 207,523
White, William L. 133,175,523
Whitehead, Karen E. 241,523
Whitenack, William H. 111
Whitenack, Joy 113
Whitesell, Judith A. 155,334,354,355, 523
Whitfield, Rebecca A. 168,523
Whitmer, Eldan L. 261
Whitmore, Daniel W. 200,523
Whitmore, Jean 113
Whitmore, Richard C. 111,248,268,523
Whitnah, Carrell H. 126
Whitney, Herbert N. 149,188,339,523
Whitney, Michael A. 208,523
Whitney, Richard W. 71,416
Whitney, Wendell K. 104
Whitt, Jerry W. 72,232,523
Whittier, John D. 264,523
Wickham, Larry D. 187,523
Wicklund, Laurence L. 232,523
Wiechert, Allen L. 179,523
Wieland, Charles J. 72,143,523
Wiens, Shannon 81
Wier, Danald R. 97,235,523
Wierenga, Ellen M. 100,136,163,523
Wiggains, Gilbert S. 71
Wiggans, Thomas D. 135,204,416
Wiggins, Connie R. 87,90,147,219,523
Wiggins, Thelma J. 82
Wiggins, William E. 175,523
Wigleswarth, Glen P. 349
Wilborn, Verna R. 108,163,523
Wilbur, Danald A. 104
Wilcox, Bill C. 235,355,523
Wilcox, Chester C. 204,416
Wilcox, Lynn F. 232,523
Wilcoxen, Paul Q. 71,523
Wilcaxon, G. D. 50
Wilderson, Robert L. 175,523
Wildgen, Paula B. 143,168,416
Wildy, Charles 16,103,339
Wildy, Helen 81
Wilgers, Joyce B. 418
Wilgers, Philip D. 416
Wilhelm, Judith K. 155,523
Wilken, Fred D. 231,523
Wilkerson, Larry M. 523
Wilkerson, Leland D. 203,523
Wilkersan, Michael T. 208,523
Wilkins, Phil 291,294
Wilkinsan, Ivan R. 71
Wilks, Julie A. 167,340,416
Wille, Bernard W. 416
Wille, Juanita R. 160,416
Williams, Allan G. 199,523
Williams, Bill 257
Williams, Darrell E. 92
Williams, Danald E. 523
Williams, Danald M. 524
Williams, Gerald D. 76
Williams, H. Duane 138,245,353,524
Williams, Homer L. 76,123,124,210,524
Williams, Kyle E. 524
Williams, Leroy (Mrs.) 179
Williams, Linda K. 84,155,524
Williams, Nona F. 80
Williams, Phyllis A. 145,219,524
Williams, Robert R. 524
Williams, Stephen E. 112,199,524
Williams, William P. 233,416
Williamson, Arthur F. 91,230,524
Williamsan, John M. 195,524
Wills, Marlene R. 59,152,223,346,524
Wilshire, Robert J. 248
Wilsan, Carol S. 147,225,524
Wilsan, Charles E. 71,120,121,210,355, 524
Wilsan, Clarence L. 78,95,119,230,416
Wilson, Clifford A. J. 121
Wilsan, C. Peairs 22
Wilson, David W. 22,192,524
Wilsan, David C. 238,355,524
Wilsan, Danald L. 524
Wilsan, Darothy I. 223,524
Wilson, Jerry L. 94
Wilson, John P. 140,261,524
Wilsan, Jahn W. 349
Wilsan, Kenneth G. 524
Wilsan, Kenneth L. 231
Wilson, Loris J. 237,524
Wilson, Mary O. 163,524
Wilsan, Nancy 82
Wilsan, Patricia 524
Wilsan, Richard H. 524
Wilson, Ruth E. 65,155,219,354,524
Wilson, Sharon S. 88,223,524
Wilsan, Shirley B 136,160,416
Wilson, William E. 76
Wiltfang, Richard D. 110,416
Wiltfang, Marcia 113
Wiltz, Rabert E. 121,122,416
Wimer, Myrene R. 82
Wimmer, Doris L. 77
Wimmer, Edward J. 76,124
Winchester, John G. 68,121,209,257,416
Windle, Frances L. 82
Windle, Warren F. 77
Windler, Gene E. 524
Windsor, Ann C. 59,223,524
Wineinger, Rosemary 163,524
Wing, James C. 524
Wing, Mark E. 231,524
Wingate, Berna A. 85,167,228,524
Winger, Daniel M. 112
Winger, Jean D. 65,113
Wingert, Robert E. 91,177,524
Winkler, Ronald R. 195,525
Winn, Judy D. 167,416
Winn, Stephen L. 528
Winslow, Stephen J. 143,200,525
Winston, Raedell J. 152,308,525
Winter, Dennis P. 235,525
Winter, Fred (Tex) 262,263,268
Winter, Thamas L. 200,525
Winters, George D. 134
Winzeler, Gene F. 416

Wiruth, Robert J. 231,355,525
Wise, Don E. 135,179,416
Wise, Jerry G. 180,525
Wise, Urban G. 74,143,200,525
Wiseman, Billy R. 104
Wissing, Sharon V. 164,416
Withers, James H. 111,192,525
Woelfer, Suzanne H. 228,525
Woelk, William K. 144
Wohler, Ronald C. 233,525
Wohlert, Steven H. 188,257,525
Wolak, Mitchell 235,525
Wolf, Keith A. 236,525
Wolf, Kenneth A. 243,355,525
Wolf, Wallace W. 94,177,525
Wolfram, Edmond T. 116,147,234,525
Wolgast, Larry E. 141,183,355,525
Woltkamp, Gareld L. 246
Women's Dorm Council 215
Wong, Frederick K. 77
Wood, Anne H. 167,354,525
Wood, Mary C. 223,525
Wood, William R. 124
Woodmansee, Phillip 416
Woodruff, Burrton G. 80,243,316,525
Woods, Franklin C. 355,416,525
Woods, Joseph 199,525
Woods, Phillip L. 72,179,416
Woods, Ritchey P. 210,525
Woods, Robert W. 232,525
Woodson, Larry D. 177,525
Woodward, Donald J. 179,416
Woodward, Harold D. 199,416
Woodward, Thomas E. 525
Woodworth, Wayne L. 196,525
Woody, Albert L. 72
Woody, Helen J. 109,163,525
Woody's 545
Woofter, Donald L. 175,525
Woolf, Maurice D. 145
Woolfolk, Clay D. 63,92,109,140,175, 416
Woolverton, Harry T. 416
Wootton, Wayne F. 122
Word, Alan A. 204,416
Word, Larry E. 133,204,339,416
Worden, Mary H. 219,525
Worley, Kent G. 199,416
Worley, Robert O. 109,179,525
Wortham, Mary P. 50,86
Worthy, Shirley E. 65,416
Wray, Carole 528
Wray, Jerald J. 77,526
Wren, Eugene L. 94,355
Wrench, Margaret L. 241,526
Wrestling 272-273
Wright, Bennett L. 117,142
Wright, Donald E. 139,526
Wright, Donald E. 138
Wright, Gary L. 208,526
Wright, James R. 235,417
Wright, Joe B. 526
Wright, Metz (Mrs.) 245
Wright, Paul A. 354
Wright, Steven E. 177,348,526
Wright, Walter R. 95
Wroblewski, Mike J. 263,306,307
Wulf, Barbara J. 64,87,141,215,228,526
Wulfmeyer, John T. 230,275,526
Wullschleger, Betty 241,526
Wunderlich, J. H. 16,17,253
Wunsch, Billy D. 36,76,123
Wunsch, Bob E. 71
Wurm, Lester W. 120
Wuthnow, Marie M. 129,223,526
Wyckoff, Marcia J. 138,139,219,526
Wyman, Peggy L. 223,526

Y

Yabui, Alan E. 136,230,526
Yahnian, Ara 103
Yapit, Liwanag C. 80,88,103,228,526
Yarrow, Ronnie L. 100,187,417
Yates, Ronald E. 149,183,526
Yawitz, Leon Z. 171,526
Yeo & Trubey Electric Co. 545
York, Joyce 526
York, Leroy J. 417
Y-Orpheum 326-327
Yotter, Edward E. 140,526
Young Democrats 108
Young, Jane F. 109,152,354,526
Young, Judith A. 167,355,417
Young, Karen E. 223,526
Young, Lanora E. 65,164,417
Young, Paul 28
Young, Lee R. 95,119
Young, Marilyn J. 82
Young Republicans 108-109
Young, Ronald C. 95,233,417
Young, Sue J. 52,125,160,355,526
Young, Suzanne C. 168,526
Young, Thomas J. 121,122,215,230,526
Youngberg, Norman R. 70,417
Younick, Donald L. 210,526
Younis, Muayyad A. 102
Younkin, Patsy C. 65,160,526
Younkin, Timothy D. 149,184,526
Younkman, John F. 187,526
Youse, Larry W. 179,526
Yoxall, Mary J. 72,219,526
Yu, Pyung K. 146
Yung, Bill G. 149,199,526
Yust, David E. 199,526
Yutuc, Laine 80,103,228,526
YWCA 84

Z

Zander, Narbert J. 526
Zavesky, Mary L. 228,417
Zayas, Leila 421
Zebarth, Colby P. 149,203,526
Zebolsky, Mary 82
Zech, Arthur C. 421
Zeckser, Diane 136,168,354,527
Zeitlow, Ronald A. 70,417
Zeornes, Eleanor J. 164,417
Zerbe, Alice E. 164,527
Zerr, Daniel V. 142
Ziegler, Karen J. 142,228,527
Ziegler, Virgil W. 230,527
Zielke, Arthur T. 97,175,527
Zimmerman, Barbara E. 106,159,527
Zimmerman, Gerald W. 134,527
Zimmerman, Jarold L. 234,527
Zimmerman, Jay W. 121,123,138,139, 417
Zimmerman, John L. 134,233,527
Zimmerman, Marabeth 241,527
Zimmerman, Melva J. 64,219,527
Zimmerman, Milton H. 417
Zimmerman, Roger G. 134,527
Zitterkopf, Dennis 68,121,122,179,418
Zoeller, Mark J. 200,527
Zook, Daniel D. 527
Zook, Rebecca A. 85,228,354,527
Zopay, Eknath L. 101
Zschoche, William J. 210,527
Zveglich, Joseph E. 418
Zweygardt, Ruth E. 152,308,527
Zwick, Alvin L. 188,418
Zybko, Walter C. 105
Zygarlenski, Walter 75

Now that it's over . . .

The 1961 Royal Purple is not the editor's book; it belongs to each Kansas State student. The book reflects the happenings of this school year and is possible only because of the cooperation of many individuals. A sincere THANK YOU goes to Royal Purple adviser C. J. Medlin for support when it was needed; to the members of the editorial staff for their time and efforts; to Owen Brewer for pictures and encouragement; to David von Riesen for activity pictures; to Laurence Blaker for the Royal Purple queen pictures; to Studio Royal for class pictures; to Don Richards and Darryl Heikes for the color pictures; to Floyd Hanna for the organization pictures; to R. R. Maplesden of Burd & Fletcher Printing company, Kansas City, for his help and understanding; to Ralph Kolb of Burger-Baird Engraving company, Kansas City, for his cooperation; to Larry Weatherman, Kansas City, for the art work and cover design; to James Kilgore of Kingsport Press for his cover suggestions and cooperation; and to the Royal Purple office staff for their diligent work.

Helen Splichal

Public No. 6.

H. & B. — J.
J. & J. — H. R.

Thirty-sixth

Congress of the United States,
At the second session.

Begun and held at the City of Washington
in the District of Columbia.
on Monday the third day of December one thousand eight hundred and sixty.

An Act for the admission of Kansas into the Union.

...Be it enacted by the Senate and House of Representatives of the United States of America in Congress assembled, That the State of Kansas shall be, and is hereby declared to be, one of the United States of America, and admitted into the Union on an equal footing with the original States in all respects whatever. And the said State shall consist of all the territory included within the following boundaries, to-wit: beginning at a point on the western boundary of the State of Missouri, where the thirty-seventh parallel of north latitude crosses the same; thence west on said parallel to the twenty-fifth meridian of longitude west from Washington; thence north on said meridian to the fortieth parallel of latitude; thence east on said parallel to the western boundary of the State of Missouri; thence south with the western boundary [illegible] State to the place of beginning. Pro-

[illegible] said constitution [illegible]

the Sup[illegible] the United States [illegible] the District of Kana[illegible] Court of the State of Kansas, as the nature of such [illegible] writ of Error may require; and each of those courts s[illegible] successor of the Supreme Court of Kansas Territory, as to a[illegible] such cases, with full power to hear and determine the same, and to award mesne or final process therein.

Sec. 5. And be it further enacted, That the judge of the district court for the district of Kansas shall hold two regular terms of the said court annually, at the seat of government of the said State, to commence on the second Mondays of April and October in each year.

Wm Pennington
Speaker of the House of Representatives.

Approved 29 January 1861
James Buchanan

John C Breckinridge
Vice President of the United States and President of the Senate.